

TECHNICAL MANUAL
UNIT, DIRECT SUPPORT, AND
GENERAL SUPPORT MAINTENANCE
REPAIR PARTS AND SPECIAL TOOLS LIST

FOR

TRUCK, UTILITY: S250 SHELTER
CARRIER, 4X4, M1113
(2320-01-412-0143) (EIC: B6B)

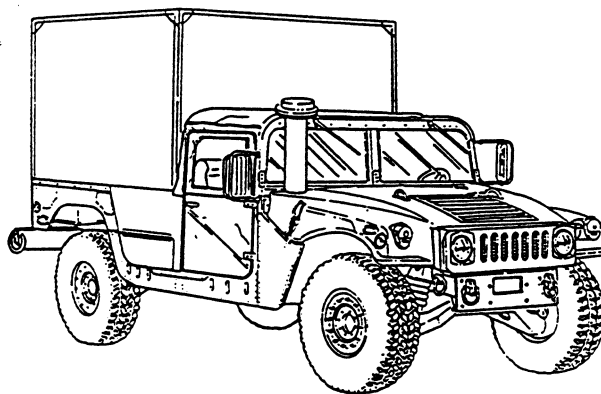

TRUCK, UTILITY: UP-ARMORED
CARRIER, 4X4, M1114
(2320-01-413-3739) (EIC: B6C)

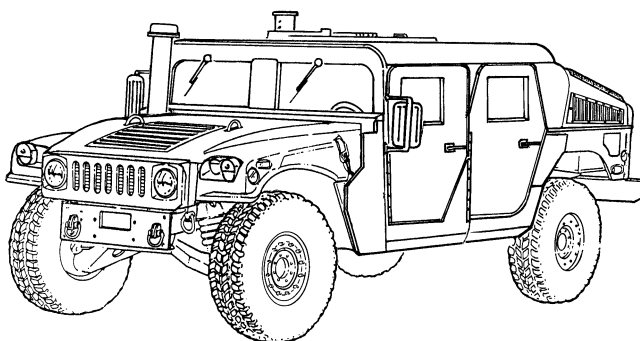

Approved for public release; distribution is unlimited.

HEADQUARTERS, DEPARTMENTS OF THE ARMY
AND THE AIR FORCE

MARCH 2002

LIST OF EFFECTIVE PAGES/WORK PACKAGES

The date of issue for original pages/work pages for this TM is:

Original 31 March 2002

**TOTAL NUMBER OF PAGES FOR FRONT AND REAR MATTER IS 23 AND
TOTAL NUMBER OF WORK PACKAGES IS 307 CONSISTING OF THE FOLLOWING:**

Page/WP* No.	Change No.
A0
B blank0
i-viii0
WP 0001 00 - 0307 000

*Zero in this column indicates original page.

A/B blank

**TECHNICAL MANUAL
NO. 9-2320-387-24P**

**HEADQUARTERS
DEPARTMENTS OF THE ARMY,
AND THE AIR FORCE
WASHINGTON, D.C. 31 March 2002**

**TECHNICAL ORDER
NO. 36A12-1A-3064**

TECHNICAL MANUAL

UNIT, DIRECT SUPPORT, AND GENERAL SUPPORT MAINTENANCE REPAIR PARTS AND SPECIAL TOOLS LIST FOR

**TRUCK, UTILITY: S250 SHELTER CARRIER,
4X4, M1113
(2320-01-412-0143) (EIC: B6B);**

**TRUCK, UTILITY: UP-ARMORED CARRIER,
4X4, M1114
(2320-01-413-3739) (EIC: B6C).**

Current as of 27 November 2001

REPORTING ERRORS AND RECOMMENDING IMPROVEMENTS

You can help improve this publication. If you find any mistakes or if you know of a way to improve the procedures, please let us know. Submit your DA Form 2028 (Recommended Changes to Equipment Technical Publications), through the Internet, on the Army Electronic Product Support (AEPS) website. The Internet address is <http://aeprs.ria.army.mil>. If you need a password, scroll down and click on "ACCESS REQUEST FORM." The DA Form 2028 is located in the ONLINE FORMS PROCESSING section of the AEPS. Fill out the form and click on SUBMIT. Using this form on the AEPS will enable us to respond quicker to your comments and better manage the DA Form 2028 program. You may also mail, fax or email your letter or DA Form 2028 direct to: AMSTA-LC-CI Tech Pubs, TACOM-RI, 1 Rock Island Arsenal, Rock Island, IL 61299-7630. The email address is TACOM-TECH-PUBS@ria.army.mil. The fax number is DSN 793-0726 or Commercial (309) 782-0726.

Approved for public release; distribution is unlimited.

*** This manual supersedes TM 9-2320-387-24P, dated 1 September 1998.**

TABLE OF CONTENTS

		<u>WP Sequence No.</u>
	INTRODUCTION	0001 00
GROUP 01	ENGINE	
	0100 Engine and container assembly	0002 00
	0100 Engine mounting brackets	0003 00
	0101 Engine block assembly and cylinder head	0004 00
	0102 Crankshaft, damper, bearings, and pulley	0005 00
	0103 Flywheel	0006 00
	0104 Piston assembly, rod assembly, and ring set	0007 00
	0105 Valves, guides, and rocker arm assemblies	0008 00
	0105 Camshaft, timing chain, and related parts	0009 00
	0105 Crankcase cover assembly and rocker cover	0010 00
	0106 Engine oil dipstick and tube assembly	0011 00
	0106 Engine oil pan, pump, and filler tube	0012 00
	0106 Engine, power steering, and transmission oil cooler lines	0013 00
	0106 Oil filter, adapter, and oil line fittings	0014 00
	0106 Crankcase depression regulator valve and mounting hardware	0015 00
	0108 Air intake manifolds	0016 00
	0108 Exhaust manifolds	0017 00
	0108 Exhaust manifold heat shields	0018 00
GROUP 03	FUEL SYSTEM	
	0301 Fuel injector nozzle and gasket	0019 00
	0302 Fuel pump and mounting hardware	0020 00
	0302 Fuel injection pump and fuel filter lines	0021 00
	0302 Fuel injection supply and return lines	0022 00
	0302 Fuel injection pump cover assembly, governor linkage, and related parts	0023 00
	0302 Fuel injection pump throttle shaft, regulator, transfer pump, and related parts	0024 00
	0302 Fuel injection pump housing, head and rotor, drive shaft, and related parts	0025 00
	0304 Air cleaner, air horn, and related parts	0026 00
	0305 Turbocharger assembly	0027 00
	0306 Fuel tank supply and return lines	0028 00
	0306 Fuel tank assembly and mounting straps	0029 00
	0306 Fuel filler pipe assembly and vent lines	0030 00
	0306 Fuel tank vent line, filter, and mounting hardware	0031 00
	0309 Fuel filter assembly/water separator and mounting hardware	0032 00
	0311 Glow plug	0033 00
	0312 Accelerator controls and hand throttle	0034 00
	0312 Accelerator cable bracket and idle spring	0035 00
GROUP 04	EXHAUST SYSTEM	
	0401 Muffler, exhaust pipes, and related parts	0036 00
GROUP 05	COOLING SYSTEM	
	0501 Radiator and mounting hardware	0037 00
	0501 Surge tank and related parts	0038 00
	0502 Radiator shroud and related parts	0039 00
	0503 Thermostat, water crossover, and attaching hardware	0040 00
	0503 Radiator hoses and related parts	0041 00
	0504 Water pump and attaching hardware	0042 00
	0505 Tensioner, idler pulley, and mounting hardware	0043 00
	0505 Fan assembly and serpentine belt	0044 00
	0505 Fan drive	0045 00

TABLE OF CONTENTS (Cont'd)

	<u>WP Sequence No.</u>
GROUP 06	ELECTRICAL SYSTEM
0601	200 AMP alternator (Niehoff) mounting hardware 0046 00
0601	200 AMP alternator (Niehoff) and related parts 0047 00
0601	200 AMP alternator assembly 0048 00
0601	Starter motor 0049 00
0603	Starter motor cable assemblies and mounting hardware 0050 00
0603	Starter motor assembly 0051 00
0607	Instrument panel assembly and mounting hardware 0052 00
0607	Instrument cluster assembly 0053 00
0607	Circuit breakers 0054 00
0608	Directional control unit, protective control box, and directional flasher 0055 00
0608	Stoplight/torque converter clutch brake switch, time delay module, and high beam selector switch 0056 00
0608	Transmission control module, circuit breaker, and relay 0057 00
0609	Front composite light and mounting hardware 0058 00
0609	Rear composite light and mounting hardware 0059 00
0609	Headlight assembly 0060 00
0609	Blackout lamp assembly 0061 00
0609	Clearance marker light assembly 0062 00
0610	Sending units 0063 00
0610	STE/ICE Frequency, converter module, fan cut-off switch, throttle position sensor, and speed sensor 0064 00
0610	Fuel pressure transducer, fuel level transmitter, parking brake, backup light switches, and transfer indicator switch 0065 00
0611	Horn and horn button assembly 0066 00
0612	Batteries, cables, and related parts 0067 00
0612	Buss bar and mounting hardware 0068 00
0612	Battery mounting components and related parts 0069 00
0612	Slave receptacle and cable assemblies 0070 00
0612	200 AMP umbilical power cable 0071 00
0613	Engine wiring harness 0072 00
0613	Engine wiring harness installation hardware 0073 00
0613	STE/ICE wiring harness 0074 00
0613	STE/ICE wiring harness mounting hardware 0075 00
0613	Hood wiring harness 0076 00
0613	Body wiring harness-partial view 0077 00
0613	Body wiring harness-partial view 0078 00
0613	Body wiring harness-partial view 0079 00
0613	Body wiring harness installation hardware-partial view 0080 00
0613	Body wiring harness installation hardware-partial view 0081 00
0613	Body wiring harness installation hardware-partial view 0082 00
0613	Transmission wiring harness 0083 00
GROUP 07	TRANSMISSION
0705	Transmission and transfer control assembly 0084 00
0705	Transmission shift control and neutral start switch 0085 00
0705	Transmission shift lever, shift bracket, and rod 0086 00
0708	Torque converter 0087 00
0710	Transmission mounting hardware, fluid dipstick, and tube assembly 0088 00
0710	Transmission assembly 0089 00
0710	Parking lock system 0090 00
0710	Planetary gear carrier 0091 00
0713	Direct clutch assembly 0092 00
0713	Forward clutch 0093 00
0713	Intermediate clutch and center support assembly 0094 00

TABLE OF CONTENTS (Cont'd)

	<u>WP Sequence No.</u>
0713	Overrun, overdrive, and fourth clutch assembly 0095 00
0714	Front servo, rear servo, and governor assembly 0096 00
0714	Control valve and related parts 0097 00
0714	Control valve, accumulator, and related parts 0098 00
0721	Transmission oil pump 0099 00
0721	Transmission vent lines and attaching hardware 0100 00
0721	Transmission/transfer cooling lines 0101 00
GROUP 08	TRANSFER
0801	Transfer assembly 0102 00
0801	Transfer case assembly (front half) 0103 00
0801	Transfer case assembly (rear half) 0104 00
0801	Transfer oil cooler assembly 0105 00
0801	Transfer shift mechanisms 0106 00
0803	Transfer shift control lever 0107 00
0804	Transfer case vent line and related parts 0108 00
GROUP 09	PROPELLER SHAFTS
0900	Front propeller shaft assemblies 0109 00
0900	Rear propeller shaft assemblies 0110 00
GROUP 10	FRONT AXLE
1000	Front halfshaft assembly, left and right side 0111 00
1002	Front axle differential, mounting bracket, and hardware 0112 00
1002	Front axle differential and geared hub vent lines 0113 00
1004	Front knuckle and geared hub assembly 0114 00
1004	Front control arms, ball joints, and mounting hardware 0115 00
GROUP 11	REAR AXLE
1100	Rear halfshaft assembly, left and right side 0116 00
1102	Rear axle differential, mounting brackets, and hardware 0117 00
1102	Axle differential 0118 00
1102	Rear axle differential and geared hub vent lines 0119 00
1104	Rear knuckle and geared hub assembly 0120 00
1104	Rear control arms, ball joints, and mounting hardware 0121 00
GROUP 12	BRAKES
1201	Parking brake hand lever 0122 00
1201	Parking brake rod 0123 00
1201	Parking brake cables and mounting hardware 0124 00
1201	Rear parking brake and rear caliper assembly 0125 00
1202	Front service brake caliper assembly and rotor 0126 00
1204	Front service brake lines and proportioning valve 0127 00
1204	Rear brake lines and fittings 0128 00
1204	Master cylinder assembly 0129 00
1205	Hydro-boost 0130 00
1206	Service brake pedal assembly 0131 00
GROUP 13	WHEELS
1311	Wheel and runflat assembly 0132 00
1313	Tires 0133 00
GROUP 14	STEERING
1401	Steering column, wheel, and intermediate shaft 0134 00
1401	Steering linkage 0135 00
1407	Power steering gear and mounting hardware 0136 00
1407	Power steering gear assembly 0137 00

TABLE OF CONTENTS (Cont'd)

		<u>WP Sequence No.</u>
	1410 Power steering pump, pulley, and mounting hardware	0138 00
	1410 Power steering pump assembly	0139 00
	1411 Power steering and hydro-boost hydraulic lines and fittings	0140 00
	1411 Power steering oil cooler, hydro-boost, and fan clutch hydraulic lines and fittings	0141 00
GROUP 15	FRAME AND TOWING ATTACHMENTS	
	1501 Frame assembly, body mount brackets, and transmission crossmember	0142 00
	1501 Air lift brackets, front upper control arm brackets, front spring seats, crossbrace, and mounting hardware	0143 00
	1501 Front suspension crossmembers, related parts, and mounting hardware	0144 00
	1501 Rear suspension crossmembers, related parts, and mounting hardware	0145 00
	1501 Rear upper control arm brackets, spring seats, related parts, and mounting hardware	0146 00
	1501 Brake protection guard (front)	0147 00
	1501 Brake protection guard (rear)	0148 00
	1501 Front bumper and lifting shackle	0149 00
	1501 Rear bumper and lifting shackle	0150 00
	1503 Towing pintle assembly	0151 00
GROUP 16	SPRINGS AND SHOCK ABSORBERS	
	1601 Springs, front and rear	0152 00
	1604 Shock absorbers, front and rear	0153 00
	1605 Stabilizer bar and connecting links	0154 00
	1605 Rear radius rods	0155 00
GROUP 18	BODY AND HOOD	
	1801 Body mounting components	0156 00
	1801 Body assembly components, left hand	0157 00
	1801 Body assembly and related parts	0158 00
	1801 Body assembly components, right hand	0159 00
	1801 Body insulation and cowl assemblies	0160 00
	1801 Hood assembly and mounting hardware	0161 00
	1801 Hood assembly grille and related parts	0162 00
	1801 Grille frame mounting assembly	0163 00
	1801 Left hand splash shield, radiator side armor, and hood prop rod	0164 00
	1801 Right hand splash shield	0165 00
	1801 Engine access cover assembly, A-pillar insulation, and steering wheel lock	0166 00
	1801 Rear fixed doors, access door panel, and mounting hardware	0167 00
	1801 Door assembly	0168 00
	1801 Latching mechanism, locking pawl, and related parts	0169 00
	1801 Door handle and related parts	0170 00
	1801 Door subassembly, window, and related parts	0171 00
	1801 Fuel door, fuel armor latch, door latch, and mounting hardware	0172 00
	1801 C-Pillar lower armor and mounting hardware	0173 00
	1801 Driver side footwell armor and related parts	0174 00
	1801 Driver side inner armor and mounting hardware	0175 00
	1801 Passenger side inner kick panel and mounting hardware	0176 00
	1801 Passenger side footwell armor and related parts	0177 00
	1801 Passenger side upper cowl assembly and mounting hardware	0178 00
	1801 Roof shims, footman loops, and mounting hardware	0179 00
	1801 B-Pillar armor and mounting hardware	0180 00

TABLE OF CONTENTS (Cont'd)

	<u>WP Sequence No.</u>
1801 C-Pillar armor and related parts	0181 00
1801 Rear partition and related parts	0182 00
1801 Rear partition assembly	0183 00
1801 Rear partition mounting hardware	0184 00
1801 Firewall armor and mounting hardware	0185 00
1801 Firewall armor, side mirror bracket, and related parts	0186 00
1801 Windshield deflector subassemblies and related parts	0187 00
1801 Windshield support bracket and mounting hardware	0188 00
1801 Passenger side rocker panel armor and mounting hardware	0189 00
1801 Driver side rocker panel armor and mounting hardware	0190 00
1801 Passenger side A-Pillar armor and mounting hardware	0191 00
1801 Driver side A-Pillar armor and mounting hardware	0192 00
1801 Rear driver side underbody protection	0193 00
1801 Rear passenger side underbody protection	0194 00
1801 Front passenger side underbody protection	0195 00
1801 Front driver side underbody protection	0196 00
1801 Turret hatch door and related parts	0197 00
1801 Pintle mount and turret hatch hardware	0198 00
1801 Turret assembly-night vision mount	0199 00
1801 Turret hatch latches, brake assembly, and related parts	0200 00
1801 Turret frame, gunner's sling, and related parts	0201 00
1801 Gunner's platform and traversing unit stowage	0202 00
1801 Roof and mounting components	0203 00
1801 Interior net assemblies, cargo bulkhead, and related items	0204 00
1801 Cargo shell door, insulation, intermediate pillar, gas spring, and related components	0205 00
1801 Cargo shell door assembly	0206 00
1801 Cargo shell mounting components	0207 00
1801 Cargo shell assemblies	0208 00
1801 Tailgate assembly and related parts	0209 00
1801 Tailgate armor - M1114	0210 00
1802 Windshield assembly	0211 00
1802 Windshield assembly	0212 00
1802 Windshield assembly, folddown	0213 00
1805 Interior tunnel, cowl, floor insulation, and mounting components (foam)	0214 00
1805 Underbody insulation	0215 00
1806 Driver's seat and related parts	0216 00
1806 Commander's seat and related parts	0217 00
1806 Rear seat, mounting hardware, and related parts	0218 00
1806 Protective padding on B-Pillar cover	0219 00
1806 Gunmount brackets and related parts - M1114	0220 00
1806 Front seat belts, brackets, and mounting hardware	0221 00
1806 Rear seatbelts, brackets, and mounting hardware - M1114	0222 00
1808 3-1/2 ton jack stowage straps and mounting hardware	0223 00
1808 Ammunition and water can stowage trays and mounting hardware	0224 00
1808 Max tool set straps, flare, warning triangle, first aid kit, and mounting hardware	0225 00
1808 Fire extinguisher mounting brackets	0226 00
GROUP 22 BODY AND CHASSIS ACCESSORY ITEMS	
2201 Two-man crew soft top enclosure, top assembly, rear curtain, and door assemblies	0227 00
2201 Two-man crew soft top enclosure, bow, and mounting components	0228 00

TABLE OF CONTENTS (Cont'd)

	<u>WP Sequence No.</u>
2202 Windshield wiper motor, wiper assembly, and related parts	0229 00
2202 Windshield de-icer and related parts	0230 00
2202 Split rearview mirror and mounting hardware	0231 00
2202 Reflectors	0232 00
2202 Diverter assembly, defroster, and heater ducting	0233 00
2202 Heater assembly, water valve, and controls	0234 00
2202 Sun visor assembly and mounting hardware	0235 00
2202 Radio rack assembly and mounting hardware	0236 00
2202 Radio cable, main power – M1114	0237 00
2202 Communications radio cables and related parts – M1113	0238 00
2210 Data plates, dash panel	0239 00
2210 Data plates, weight, and slave receptacle	0240 00
2210 Data plates, surge tank, fan shroud, and cook stove	0241 00
2210 Data plates, fuel pump	0242 00
2210 Data plate, commander's seat	0243 00
2210 Data plates, generator, transfer case, and engine container	0244 00
2210 Data plates, winch	0245 00
2210 Data plates, rear hatch	0246 00
GROUP 33 SPECIAL PURPOSE KITS	
3301 Engine shipping container assembly	0247 00
3303 Arctic kit, two-man crew, bow and mounting components	0248 00
3303 Arctic kit, two-man crew, curtain fasteners	0249 00
3303 Arctic kit, two-man crew, top curtain, rear curtain, and door assemblies	0250 00
3305 Deep water fording kit, intake and exhaust systems	0251 00
3305 Deep water fording kit, selector valve, sensor cup, and vent lines	0252 00
3305 Deep water fording kit, hydro-boost vent line, engine and transmission dipstick, and tube assemblies	0253 00
3307 Front winch mounting brackets and related parts	0254 00
3307 Front winch clutch control	0255 00
3307 Front winch assembly and related parts	0256 00
3307 Rear winch assembly, mounting hardware, and related parts	0257 00
3307 Rear winch clutch control	0258 00
3307 Rear winch vent system – M1114	0259 00
3307 Winch control	0260 00
3307 Winch assembly, front and rear	0261 00
3307 Kit, S250 shelter mounting components	0262 00
3307 Kit, S250 shelter tailgate mounting components	0263 00
3307 Pintle extension kit, electrical connector bracket, and miscellaneous hardware	0264 00
3307 Precision Lightweight Global Positioning System Receiver (PLGR)	0265 00
3307 Kit, brushguard	0266 00
3307 Kit, rear hatch support	0267 00
GROUP 47 GAGES, WEIGHING, AND MEASURING DEVICES	
4701 Speedometer, speedometer drive, and related parts	0268 00
4702 Air restriction indicator assembly	0269 00
GROUP 52 REFRIGERATION, AIR CONDITIONER/HEATER, AND AIR CONDITIONING COMPONENTS	
5203 A/C insulation, front door, left and right sides	0270 00
5203 A/C insulation, rear door, left and right sides	0271 00
5203 A/C insulation, turret	0272 00
5203 A/C insulation, roof	0273 00

TABLE OF CONTENTS (Cont'd)

	<u>WP Sequence No.</u>
5203 A/C compressor, idler pulley, tensioner, and mounting hardware	0274 00
5203 Dryer assembly, trinary switch, and related parts	0275 00
5217 A/C toggle switch, harness, and air distribution duct assembly	0276 00
5217 High and low pressure A/C lines	0277 00
5217 Rear condenser lines, jumper harness, and related parts	0278 00
5217 Condenser fan exhaust and supply vent	0279 00
5217 Condenser fan access panel	0280 00
5217 Rear A/C dryer and condenser lines	0281 00
5217 Rear A/C condenser fan and shroud	0282 00
5217 Rear A/C condenser and tray assembly	0283 00
5241 A/C wiring harness, relays, circuit breaker, A/C control module, and related parts	0284 00
5241 Front evaporator/heater assembly mounting and related parts	0285 00
5241 Front evaporator expansion valve	0286 00
5241 Front evaporator/heater, case, and related parts	0287 00
5241 Rear A/C air distribution duct and register	0288 00
5241 Rear A/C evaporator assembly	0289 00
GROUP 94 REPAIR PARTS KITS	
9401 Kits	0290 00
GROUP 95 BULK ITEMS	
9501 Bulk	0291 00
GROUP 26 TOOLS AND TEST EQUIPMENT	
2604 Special tools	0292 00
2604 Special tools	0293 00
2604 Special tools	0294 00
2604 Special tools	0295 00
2604 Special tools, drive belts and transmission	0296 00
2604 Special tools, transmission	0297 00
2604 Special tools, transfer case	0298 00
2604 Special tools, axle differential	0299 00
2604 Special tools, geared hub and steering	0300 00
2604 Special tools, steering pump, body, and speedometer drive	0301 00
2604 Special tools, multipurpose	0302 00
2604 Special tools, transmission and engine	0303 00
2604 Special tools, transmission and engine	0304 00
2604 Special tools, pinion setting kit	0305 00
CROSS-REFERENCE INDEXES	
National Stock Number Index	0306 00
Part Number Index	0307 00

UNIT, DIRECT SUPPORT, AND GENERAL SUPPORT MAINTENANCE REPAIR PARTS AND SPECIAL TOOLS LIST

TRUCK, UTILITY: S250 SHELTER CARRIER, 4X4, M1113 (2320-01-412-0143)

TRUCK, UTILITY: UP-ARMORED CARRIER, 4X4, M1114 (2320-01-413-3739)

INTRODUCTION

SCOPE

This RPSTL lists and authorizes spare and repair parts; special tools; special test, measurement, and diagnostic equipment (TMDE); and other special support equipment required for performance of unit, direct support, and general support maintenance of the M1113 and M1114 Expanded Capacity Vehicles (ECV). It authorizes the requisitioning, issue, and disposition of spares, repair parts, and special tools as indicated by the source, maintenance, and recoverability (SMR) codes.

GENERAL

In addition to the Introduction Work Package, this Repair Parts and Special Tools List is divided into the following work packages:

- 1. Repair Parts List Work Packages.** Work packages containing lists of spare and repair parts authorized by this RPSTL for use in the performance of maintenance. The list also includes parts which must be removed for replacement of the authorized parts. Parts lists are composed of functional groups in ascending alphanumeric sequence, with the parts in each group listed in ascending figure and item number sequence. Sending units, brackets, filters, and bolts are listed with the component they mount on. Bulk materials are listed by item name in FIG BULK at the end of the work package. Repair parts kits are listed separately in their own functional group and work package. Repair parts for reparable special tools are also listed in a separate work package. Items listed are shown on the associated illustration(s)/figure(s).
- 2. Special Tools List Work Packages.** Work packages containing lists of special tools, special TMDE, and special support equipment authorized by this RPSTL (as indicated by Basis of Issue (BOI) information in DESCRIPTION AND USABLE ON CODE column). Tools that are components of common tool sets and/or Class VII are not listed.
- 3. Cross-Reference Indexes Work Packages.** There are two cross-reference indexes work packages in this RPSTL: The National Stock Number (NSN) Index work package and the Part Number (P/N) Index work package. The National Stock Number Index work package refers you to the figure and item number appearance. The Part Number Index work package list all part numbers in alphanumeric sequence and refers you to the figure and item number appearance.

EXPLANATION OF COLUMNS IN THE REPAIR PARTS LIST AND SPECIAL TOOLS LIST WORK PACKAGES

Item No. (Column (1)). Indicates the number used to identify items called out in the illustration.

SMR Code (Column (2)). The Source, Maintenance, and Recoverability (SMR) code is a 5-position code containing supply/requisitioning information, maintenance category authorization criteria, and disposition instruction, as shown in the following breakout:

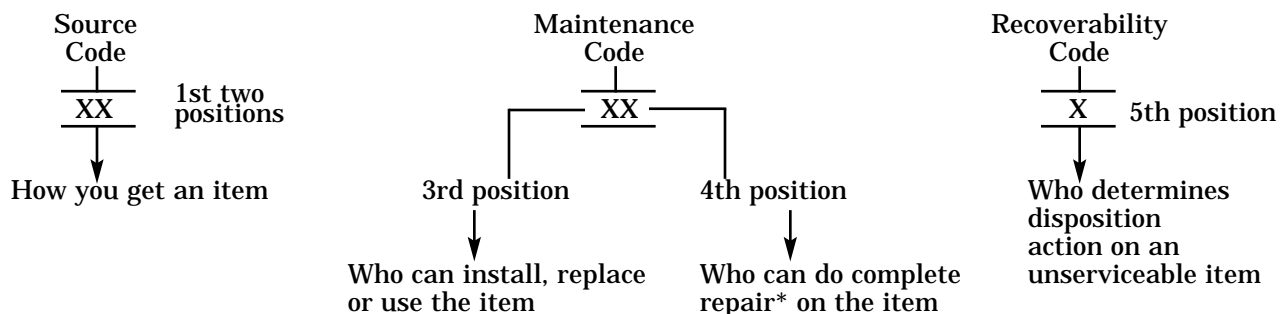

* Complete Repair: Maintenance capacity, capability, and authority to perform all corrective maintenance tasks of the Repair function in a use/user environment in order to restore serviceability to a failed item.

Source Code. The source code tells you how to get an item needed for maintenance, repair, or overhaul of an end item/equipment. Explanations of source codes follows:

Code	Explanation
PA	Stocked items; use the applicable NSN to request/requisition items with these source codes. They are authorized to the category indicated by the code entered in the 3rd position of the SMR code.
PB	
PC**	
PD	
PE	
PF	
PG	** NOTE: Items coded PC are subject to deterioration.
KD	
KF	
KB	Items with these codes are not to be requested/requisitioned individually. They are part of a kit which is authorized to the maintenance category indicated in the 3rd position of the SMR code. The complete kit must be requisitioned and applied.
MO- (Made at Unit Level)	Items with these codes are not to be requested/requisitioned individually. They must be made from bulk material which is identified by the part number in the DESCRIPTION AND USABLE ON CODE (UOC) column and listed in the bulk material group of the repair parts list in the RPSTL. If the item is authorized to you by the 3rd position code of the SMR code, but the source code indicates it is made at a higher level, order the item from the higher level of maintenance.
MF- (Made at DS Level)	
MH- (Made at GS Level)	
ML- (Made at Specialized Repair Act (SRA))	
MD- (Made at Depot)	
AO- (Assembled by Unit Level)	Items with these codes are not to be requested/requisitioned individually. The parts that make up the assembled item must be requisitioned or fabricated and assembled at the level of maintenance indicated by the source code. If the 3rd position code of the SMR code authorized you to replace the item, but the source code indicates the item is assembled at a higher level, order the item from the higher level of maintenance.
AF- (Assembled by DS Level)	
AH- (Assembled by GS Level)	
AL- (Assembled by SRA)	
AD- (Assembled by Depot)	
XA-	Do not requisition an XA-coded item. Order its next higher assembly. (Also, refer to the note below.)
XB-	If an XB item is not available from salvage, order it using CAGEC and part number given.
XC-	Installation drawing, diagram, instruction sheet, field service drawing, that is identified by manufacturer's part number.
XD-	Item is not stocked. Order an XD-coded item through normal supply channels using the CAGEC and part number given, if no NSN is available.

NOTE

Cannibalization or controlled exchange, when authorized, may be used as a source of supply for items with the above source codes, except for those source coded XA.

Maintenance Code. Maintenance codes tell you the level(s) of maintenance authorized to USE and REPAIR support items. The maintenance codes are entered in the third and fourth positions of the SMR code as follows:

Third Position. The maintenance code entered in the third position tells you the lowest maintenance level authorized to remove, replace, and use an item. The maintenance code entered in the third position will indicate authorization to one of the following levels of maintenance.

Code	Application/Explanation
C	- Crew or operator maintenance done within organizational maintenance.
O	- Unit level can remove, replace, and use the item.
F	- Direct support level can remove, replace, and use the item.
H	- General support level can remove, replace, and use the item.
L	- Specialized repair activity can remove, replace, and use the item.
D	- Depot level can remove, replace, and use the item.

Fourth Position. The maintenance code entered in the fourth position tells you whether or not the item is to be repaired and identifies the lowest maintenance level with the capability to do complete repair (i.e., perform all authorized repair functions).

NOTE

Some limited repair may be done on the item at a lower level of maintenance, if authorized by the Maintenance Allocation Chart (MAC) and SMR codes.) This position will contain one of the following maintenance codes.

Code	Application/Explanation
O	– Unit is the lowest level that can do complete repair of the item.
F	– Direct support is the lowest level that can do complete repair of the item.
H	– General support is the lowest level that can do complete repair of the item.
L	– Specialized repair activity (designate the specialized repair activity) is the lowest level that can do complete repair of the item.
D	– Depot is the lowest level that can do complete repair of the item.
Z	– Nonrepairable. No repair is authorized.
B	– No repair is authorized. (No parts or special tools are authorized for the maintenance of a B-coded item.) However, the item may be reconditioned by adjusting, lubricating, etc., at the user level.

Recoverability Code. Recoverability codes are assigned to items to indicate the disposition action on unserviceable items. The recoverability code is entered in the fifth position of the SMR code as follows:

Recoverability Code	Application/Explanation
Z	– Nonrepairable item. When unserviceable, condemn and dispose of the item at the level of maintenance shown in 3rd position of SMR code.
O	– Repairable item. When uneconomically repairable, condemn and dispose of the item at unit level.
F	– Repairable item. When uneconomically repairable, condemn and dispose of the item at the direct support level.
H	– Repairable item. When uneconomically repairable, condemn and dispose of the item at the general support level.
D	– Repairable item. When beyond lower level repair capability, return to depot. Condemnation and disposal of item not authorized below depot level.
L	– Repairable item. Condemnation and disposal not authorized below specialized repair activity (SRA).
A	– Item requires special handling or condemnation procedures because of specific reasons (e.g.; precious metal content, high dollar value, critical material, or hazardous material). Refer to appropriate manuals/directives for specific instructions.

NSN (Column 3). The NSN for the item is listed in this column.

CAGEC (Column 4). The Commercial and Government Entity Code (CAGEC) is a 5-digit numeric code is used to identify the manufacturer, distributor, or Government agency/activity, that supplies the item.

Part Number (Column 5). Indicates the primary number used by the manufacturer (individual, company, firm, corporation, or Government activity), which controls the design and characteristics of the item by means of its engineering drawings, specifications standards, and inspection requirements to identify an item or range of items. Part numbers not available (N/A) will be provided as updates to this manual when available.

NOTE

When you use a NSN to requisition an item, the item you receive may have a different part number from the part ordered.

Description and Usable on Code (UOC) (Column (6)). This column includes the following information:

- (1) The Federal item name and, when required, a minimum description to identify the item.
- (2) Items that are included in kits and sets are listed below the name of the kit or set.
- (3) Spare/repair parts that make up an assembled item are indented and listed immediately following the assembled item line entry.
- (4) Part numbers for bulk materials are referenced in this column in the line item entry for the item to be manufactured/fabricated.
- (5) When the item is not used with all serial numbers of the same model, the effective serial numbers are shown on the last line(s) of the description (before UOC).
- (6) The usable on code, when applicable (refer to paragraph 5, Special Information).
- (7) In the Special Tools List section, the Basis of Issue (BOI) appears as the last line(s) in the entry for each special tool, special TMDE, and other special support equipment. When density of equipment supported exceeds density spread indicated in the Basis of Issue, the total authorization is increased proportionately.
- (8) The statement END OF FIGURE appears just below the last item description in column 6 for a given figure in both the repair parts list and special tools list work packages.

QTY (Column (7)). The QTY (quantity per figure column) indicates the quantity of the item used in the breakout shown on the illustration figure, which is prepared for a functional group, subfunctional group, or an assembly. A "V" appearing in this column in lieu of a quantity indicates that the quantity is variable and the quantity may change from application to application.

EXPLANATION OF CROSS-REFERENCE INDEXES WORK PACKAGES FORMAT AND COLUMNS

1. National Stock Number (NSN) Index Work Packages.

STOCK NUMBER Column. This column lists the NSN by National Item Identification Number (NIIN)

NSN

sequence. The NIIN consists of the last nine digits of the NSN (i.e., 5305-01-674-1467). When using this column

NIIN

to locate an item, ignore the first 4 digits of the NSN. However, the complete NSN should be used when ordering items by stock number.

FIG. Column. This column lists the number of the figure where the item is identified/located. The figures are in numerical order in the repair parts and special tools list work packages.

ITEM Column. The item number identifies the item associated with the figure listed in the adjacent FIG. column. This item is also identified by the NSN listed on the same line.

2. Part Number (P/N) Index Work Package. Part numbers in this index are listed by part number in ascending alphanumeric sequence (i.e., vertical arrangement of letter and number combination which places the first letter or digit of each group in order A through Z, followed by the numbers 0 through 9 and each following letter or digit in like order).

CAGEC Column. The Commercial and Government Entity Code (CAGEC) is a 5-digit numeric code used to identify the manufacturer, distributor, or Government agency, etc., that supplies the item.

PART NUMBER Column. Indicates the primary number used by the manufacturer (individual, company, firm, corporation, or Government activity), which controls the design and characteristics of the item by means of its engineering drawings, specifications standards, and inspection requirements to identify an item or range of items.

STOCK NUMBER Column. This column lists the NSN for the associated part number and manufacturer identified in the PART NUMBER and CAGEC columns to the left

FIG. Column. This column lists the number of the figure where the item is identified/located in the repair parts list and special tool list work packages.

ITEM Column. The item number is that number assigned to the item as it appears in the figure referenced in the adjacent figure number column.

SPECIAL INFORMATION

USABLE ON CODE. The usable on code appears in the lower left corner of the Description column heading. Usable on codes are shown as "UOC:" in the Description Column (justified left) on the first line applicable item description/nomenclature. Uncoded items are applicable to all models. Identification of the usable on codes used in the RPSTL are:

Code	Used On	Code	Used On
XAA	M1113	XBB	M1114

Fabrication Instructions. Bulk materials required to manufacture items are listed in the Bulk Material Functional Group of this RPSTL. Part numbers for bulk materials are also referenced in the description column of the line item entry for the item to be manufactured/fabricated. Detailed fabrication instructions for items source code to be manufactured or fabricated are found in TM 9-2320-387-24.

Assembly Instruction. Detailed assembly instructions for items source coded to be assembled from component spare/repair parts are found in TM 9-2320-387-24. Items that make up the assembly are listed immediately following the assembly item entry or reference is made to an applicable figure.

Kits. Line item entries for repair parts kits appear in group 9401 KITS in the repair parts list work packages.

Index Numbers. Items which have the word BULK in the figure column will have an index number shown in the item number column. This index number is a cross-reference between the National Stock Number/Part Number Index and the bulk material list in the repair parts list work packages.

Associated Publications. The publications listed below pertain to the M1113 and M1114 Expanded Capacity Vehicles (ECV) and their components:

TM 9-2320-387-10	Operator's Manual
TM 9-2320-387-10HR	Hand Receipt, Operator's Manual
TM 9-2320-387-24	Unit, Direct Support, and General Support Maintenance Manual

Illustrations. Item numbers on illustrations have been assigned in clockwise sequence, starting at the 11 o'clock position (upper left).

BOI. The Basis of Issue (BOI) for the tools listed in section III of this RPSTL is as follows:

Level	Unit Description	BOI
Unit (O)	{ Maintenance unit, section or team (authorized a common tool set)	1
Direct Support (DS)	{ Company/System Support Team (except the following)	1
	{ Motorized Division.Heavy Division Heavy Maintenance Co.	2
	{ Airborne/Assault Division Forward Support Co.	2
	{ Heavy Maintenance Co.	3
	{ Light Infantry Division Heavy Maintenance Co.	6
	{ Light Maintenance Co.	0
General Support (GS)	{ Maintenance Co.	1
	{ Heavy Equipment Maintenance Co.	2

The NSN's for the Unit, Direct Support, and General Support Special Tool Kit are listed on page G-2 thru G-8, in Section II of the TM 9-2320-387-24-2 manual.

HOW TO LOCATE REPAIR PARTS

When National Stock Number or Part Number is Not Known.

(1) First. Using the table of contents, determine the assembly group or subassembly group to which the item belongs. This is necessary since figures are prepared for assembly groups and subassembly groups, and listings are divided into the same groups.

(2) Second. Find the figure covering the assembly group or subassembly group to which the item belongs.

(3) Third. Identify the item on the figure and use the Figure and Item Number Index to find the NSN.

When National Stock Number or Part Number is Known.

(1) First. Using the Index of National Stock Numbers and Part Numbers, find the pertinent National Stock Number or Part Number. The NSN index is in National Item Identification Number (NIIN) sequence (see 4.a.(1)). The part numbers in the Part Number index are listed in ascending alphanumeric sequence (see 4.b.). Both indexes cross-reference you to the illustration figure and item number of the item you are looking for.

(2) Second. After finding the figure and item number, verify that the item is the one you're looking for, then locate the item number in the repair parts list for the figure.

END OF WORK PACKAGE

UNIT, DIRECT SUPPORT, AND GENERAL SUPPORT MAINTENANCE
REPAIR PARTS AND SPECIAL TOOLS LIST

TRUCK, UTILITY: S250 SHELTER CARRIER, 4X4, M1113 (2320-01-412-0143),
TRUCK, UTILITY: UP-ARMORED CARRIER, 4X4, M1114 (2320-01-413-3739)

1 — 2
thru
6

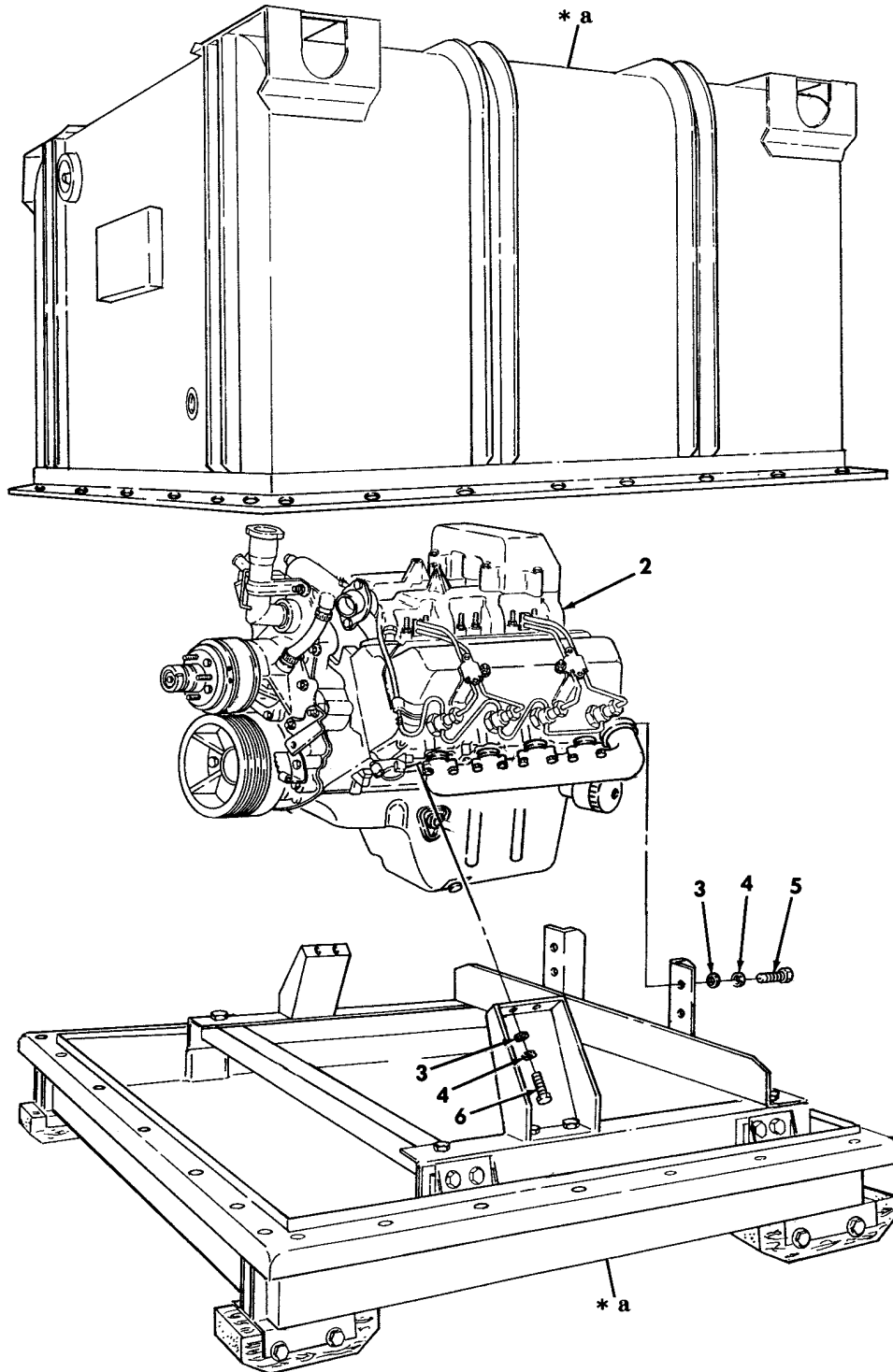

* a PART OF ITEM 1

Figure 1. Engine and Container Assembly.

(1) ITEM NO	(2) SMR CODE	(3) NSN	(4) CAGEC	(5) PART NUMBER	(6) DESCRIPTION AND USABLE ON CODES(UOC)	(7) QTY
GROUP 01 ENGINE						
0100 ENGINE ASSEMBLY						
FIG. 1 ENGINE AND CONTAINER ASSEMBLY						
1	PAFHH	2815014204180	19207	57K3241	ENGINE WITH CONTAIN 6.5 LITER TURBO,1996.....	1
1	PAFHH	2815014398164	19207	57K3526	ENGINE,WITH CONTAIN 6.5 LITER TURBO,1997.....	1
1	PAFHH	2815014537402	19207	57K3538	ENGINE WITH CONTAIN 6.5 LITER TURBO,1998.....	1
1	PAFHH		19207	57K3544	ENGINE WITH CONTAIN 6.5 LITER TURBO,1999.....	1
1	PAFHH	2815014398164	19207	57K3557	ENGINE,WITH CONTAIN 6.5 LITER TURBO,2000.....	1
2	XAFHH		34623	RCSK18263	.ENGINE,DIESEL 6.5 LITER TURBO,1996	1
2	XAFHH		19207	12460477	.ENGINE,DIESEL 6.5 LITER TURBO,1997	1
2	XAFHH		19207	12469051	.ENGINE,DIESEL 6.5 LITER TURBO,1998	1
2	XAFHH		19207	12469089	.ENGINE,DIESEL 6.5 LITER TURBO,1999	1
2	XAFHH		19207	12469163	.ENGINE,DIESEL 6.5 LITER TURBO,2000	1
3	PAFZZ	5310008094061	96906	MS27183-15	.WASHER,FLAT 7/16.....	8
4	PAFZZ	5310006379541	96906	MS35338-46	.WASHER,LOCK 3/8.....	8
5	PAFZZ	5305007813926	80204	B1821BH038C275N	.SCREW,CAP,HEXAGON H 3/8-16 X 2.750	4
6	PAFZZ	5305005432419	80204	B1821BH038C113N	.SCREW,CAP,HEXAGON H 3/8-16 X 1.125	4

END OF FIGURE

UNIT, DIRECT SUPPORT, AND GENERAL SUPPORT MAINTENANCE
REPAIR PARTS AND SPECIAL TOOLS LIST

TRUCK, UTILITY: S250 SHELTER CARRIER, 4X4, M1113 (2320-01-412-0143),
TRUCK, UTILITY: UP-ARMORED CARRIER, 4X4, M1114 (2320-01-413-3739)

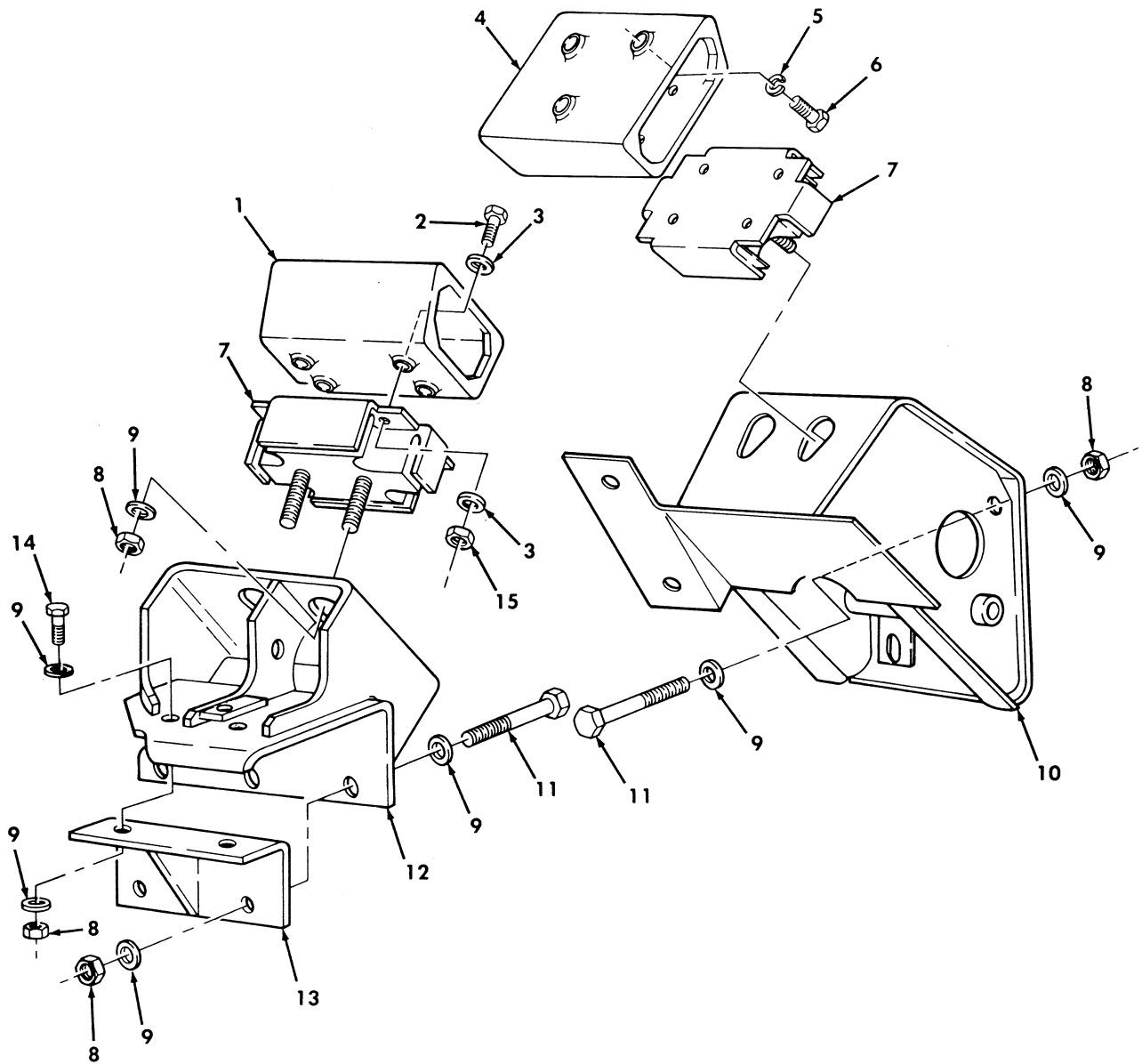

Figure 2. Engine Mounting Brackets.

(1) ITEM NO	(2) SMR CODE	(3) NSN	(4) CAGEC	(5) PART NUMBER	(6) DESCRIPTION AND USABLE ON CODES(UC)	(7) QTY
GROUP 0100 ENGINE ASSEMBLY						
FIG. 2 ENGINE MOUNTING BRACKETS						
1	PAFZZ	2510011856115	19207	12339133	BRACKET,MOUNT,RESIL R.H.....	1
2	PAFZZ	5305000680511	80204	B1821BH038C125N	SCREW,CAP,HEXAGON H 3/8-16 X 1.25..	8
3	PAFZZ	5310000806004	96906	MS27183-14	WASHER,FLAT 3/8.....	16
4	PAFZZ	2510011856112	19207	12339132	BRACKET,ENGINE MOUN L.H.....	1
5	PAFZZ	5310006379541	96906	MS35338-46	WASHER,LOCK 3/8,1996 THRU 1998.....	6
5	PAFZZ	5310012067306	7X677	11500207	WASHER,LOCK 1999,2000.....	6
6	PAFZZ	5305000680510	80204	B1821BH038C100N	SCREW,CAP,HEXAGON H 3/8-16 X 1.00..	6
					1996 THRU 1998.....	6
6	PAFZZ	5305013803395	80204	B18231B10025NF	SCREW,CAP,HEXAGON H 1999,2000.....	6
7	PAFZZ	5342011899982	34623	5568310	MOUNT,RESILIENT.....	2
8	PAFZZ	5310004883889	96906	MS51943-39	NUT,SELF-LOCKING,HE 1/2-13.....	13
9	PAFZZ	5310011211703	06032	2310-0143-001	WASHER,FLAT 1/2.....	22
10	PAFZZ	2510011856113	19207	12338205	BRACKET,ENGINE MOUN.....	1
11	PAFZZ	5305000712081	80204	B1821BH050C450N	SCREW,CAP,HEXAGON H 1/2-13 X 4.50..	7
12	PAFZZ	2510011856114	19207	12338183	BRACKET,ENGINE MOUN R.H.....	1
13	PAFZZ	5340011867173	19207	12338163	BRACKET,ANGLE R.H.....	1
14	PAFZZ	5305000712067	80204	B1821BH050C125N	SCREW,CAP,HEXAGON H 1/2-13 X 1.25..	2
15	PAFZZ	5310009359021	96906	MS51943-35	NUT,SELF-LOCKING,HE 3/8-16.....	8

END OF FIGURE

UNIT, DIRECT SUPPORT, AND GENERAL SUPPORT MAINTENANCE
REPAIR PARTS AND SPECIAL TOOLS LIST

TRUCK, UTILITY: S250 SHELTER CARRIER, 4X4, M1113 (2320-01-412-0143),
TRUCK, UTILITY: UP-ARMORED CARRIER, 4X4, M1114 (2320-01-413-3739)

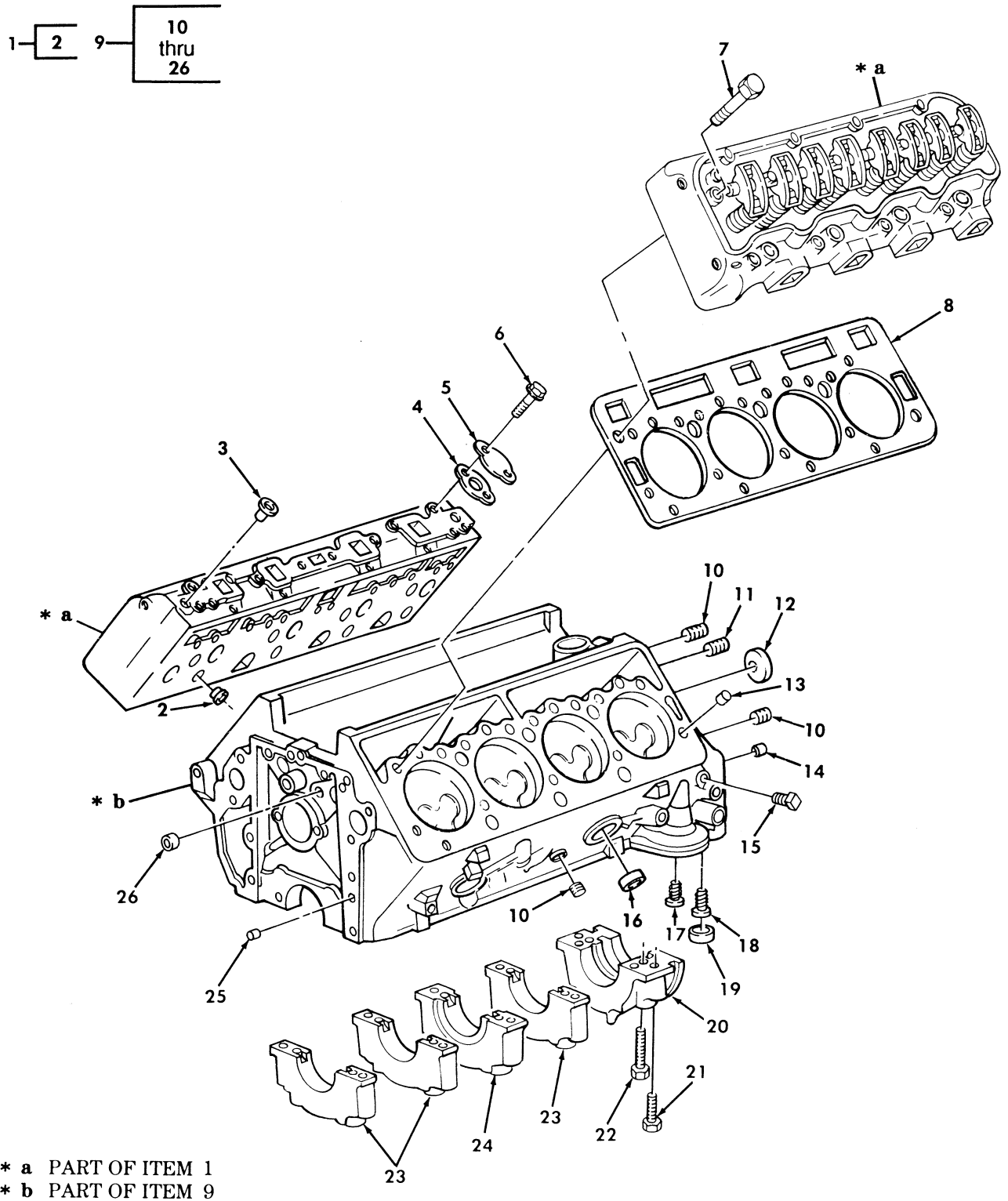

Figure 3. Engine and Container Assembly.

(1) ITEM NO	(2) SMR CODE	(3) NSN	(4) CAGEC	(5) PART NUMBER	(6) DESCRIPTION AND USABLE ON CODES(UOC)	(7) QTY
GROUP 0101 CRANKCASE, BLOCK, CYLINDER HEAD						
FIG. 3 ENGINE BLOCK ASSEMBLY AND CYLINDER HEAD						
1	PAFHH	2815014351707	7X677	12556822	CYLINDER HEAD,DIESE.....	2
2	PAHZZ	2815014371016	7X677	10149629	.CHAMBER,PRECOMBUSTI 1996.....	8
2	PAHZZ	2815014371017	7X677	10230567	.CHAMBER,PRECOMBUSTI OVERSIZED,1996	8
2	PAHZZ	2835014692648	24617	10183926	.CASE,COMBUSTION CHA 1997,1998, 1999,2000.....	8
2	PAHZZ	2835014692644	24617	12550985	.CASE,COMBUSTION CHA OVERSIZED, 1997,1998,1999,2000.....	8
3	PAFZZ	5340011665640	7X677	14025517	PLUG,EXPANSION.....	4
4	PAFZZ	5330011490874	7X677	10137488	GASKET.....	2
5	PAFZZ	5340011646436	7X677	14045274	COVER,ACCESS.....	2
6	PAFZZ	5305013976850	24617	11502685	SCREW,CAP,HEXAGON H #10-1.5 X 20.0 MM.....	4
7	PAFZZ	5306014108159	7X677	14077194	BOLT,MACHINE 6.5 LITER.....	34
8	PAFZZ	5330014422876	24617	12554979	GASKET PART OF KIT P/N 12532481.....	2
9	XAHHH		7X677	12553121	BLOCK ASSEMBLY 1996.....	1
9	XAHHH		11862	12555490	BLOCK ASSEMBLY 1997.....	1
9	XAHHH		7X677	12559372	BLOCK ASSEMBLY 1998.....	1
9	XAHHH		7X677	12561421	BLOCK ASSEMBLY 1999,2000.....	1
10	PAFZZ	4730014365769	7X677	12554844	.PLUG,PIPE,MAGNETIC OIL PASSAGE,1/ 4-18.....	5
11	PAFZZ	5365011544378	7X677	444782	.PLUG,MACHINE THREAD OIL GALLERY,3/ 8-18.....	1
12	PAHZZ	5340011497977	7X677	3999200	.PLUG,EXPANSION CAMSHAFT.....	1
13	PAFZZ	5365011623797	7X677	12558081	.SPACER,RING.....	4
14	PAFZZ		7X677	3736406	.PIN,STRAIGHT,HEADLE FLYWHEEL HOUSING.....	2
15	PAFZZ	4730001874202	81348	WW-P-471AASBCC	.PLUG,PIPE 3/8-18.....	1
16	PAFZZ	5340004496408	7X677	10000462	.CAP,PROTECTIVE,DUST.....	6
17	PAHZZ	4820014369135	7X677	25014006	.VALVE,SAFETY RELIEF FILTER BY-PASS	1
18	PAHZZ	4820014407461	7X677	25161285	.VALVE,REGULATING,FL OIL COOLER BY- PASS.....	1
19	PAHZZ	2815011660621	7X677	14066310	.PLUG,PISTON PIN OIL COOLER BY-PASS	1
20	XAHZZ		7X677	10183978	.CAP,PILLOW BLOCK CRANKSHAFT BEARING NO.5.....	1
21	PAHZZ	5306011499668	7X677	14077192	.BOLT,SHOULDER OUTBOARD,12-1.75 X 68MM.....	10
22	PAHZZ	5306014382320	7X677	23502575	.BOLT,MACHINE INBOARD,#12-1.75 X 101MM.....	10
23	XAHZZ		7X677	23502571	.CAP,PILLOW BLOCK CRANKSHAFT BEARING NOS.1,2,4.....	3
24	XAHZZ		7X677	14022663	.CAP,PILLOW BLOCK CRANKSHAFT BEARING NO.3.....	1
25	PAFZZ	5315011499712	7X677	14022670	.PIN,STRAIGHT,HEADLE.....	2
26	PAHZZ	5340011497976	96906	MS9176-13	.PLUG,EXPANSION.....	2

END OF FIGURE

UNIT, DIRECT SUPPORT, AND GENERAL SUPPORT MAINTENANCE
REPAIR PARTS AND SPECIAL TOOLS LIST

TRUCK, UTILITY: S250 SHELTER CARRIER, 4X4, M1113 (2320-01-412-0143),
TRUCK, UTILITY: UP-ARMORED CARRIER, 4X4, M1114 (2320-01-413-3739)

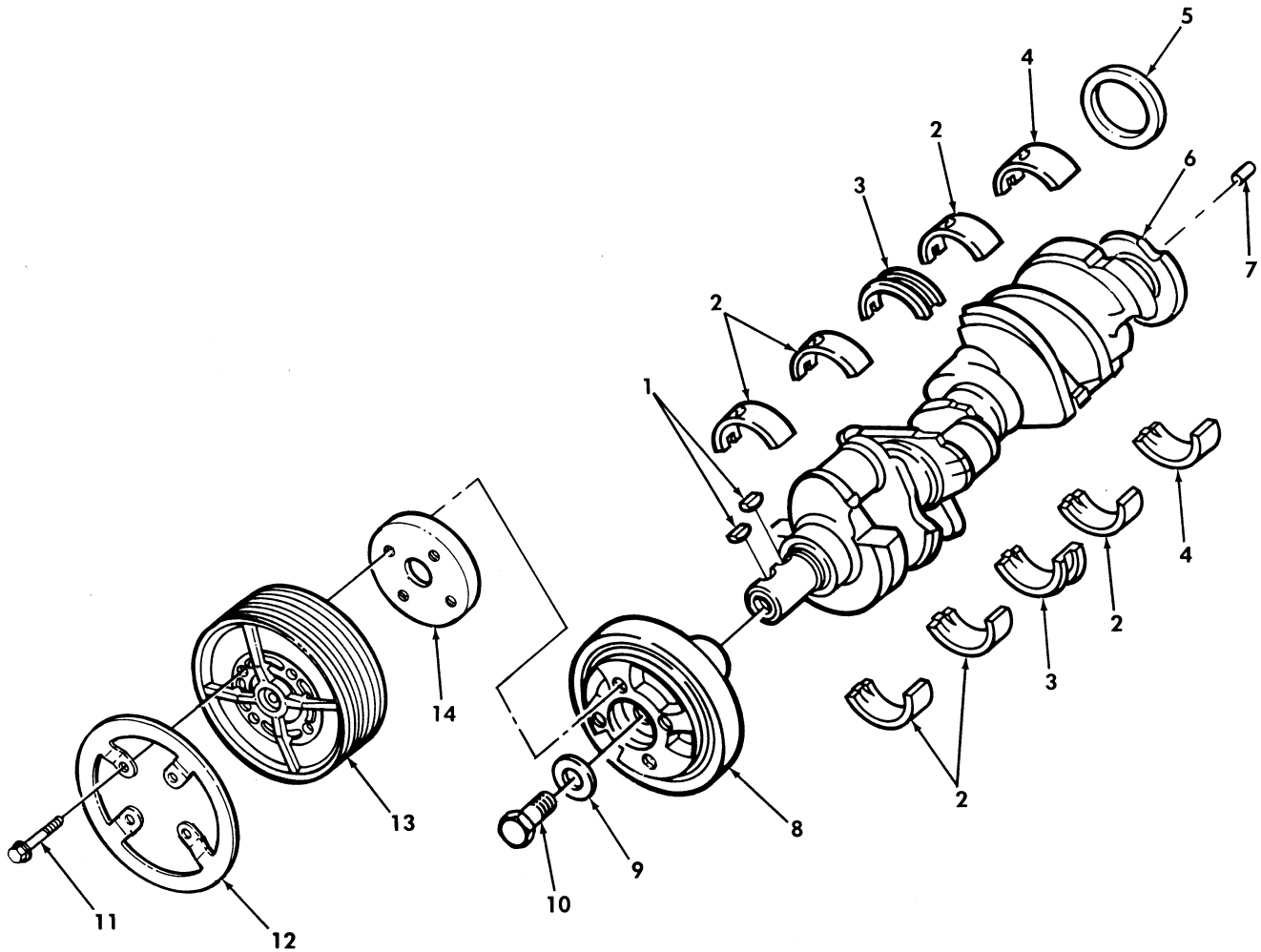

Figure 4. Crankshaft, Damper, Bearings, and Pulley.

(1) ITEM NO	(2) SMR CODE	(3) NSN	(4) CAGEC	(5) PART NUMBER	(6) DESCRIPTION AND USABLE ON CODES(UOC)	(7) QTY
GROUP 0102 CRANKSHAFT						
FIG. 4 CRANKSHAFT, DAMPER, BEARINGS, AND PULLEY						
1	PAFZZ	5315003935865	7X677	106751	KEY, SEA WATER PUMP.....	2
2	PAHZZ	3120011524239	7X677	18009096	BEARING, SLEEVE NOS.1,2,4, STANDARD..	3
2	PAHZZ	3120011528201	7X677	12531702	BEARING, SLEEVE NOS.1,2,4, .013 MM UNDERSIZE.....	3
2	PAHZZ	3120011537545	7X677	18009098	BEARING, SLEEVE NOS.1,2,4, .026 MM UNDERSIZE.....	3
3	PAHZZ	3120011522039	34623	5740201	BEARING, SLEEVE NO.3, STANDARD.....	1
3	PAHZZ	3120011733728	7X677	14053400	BEARING, SLEEVE NO.3, .013 MM UNDERSIZE.....	1
3	PAHZZ	3120011753813	7X677	23500111	BEARING, SLEEVE NO.3, .026 MM UNDERSIZE.....	1
4	PAHZZ	3120011521989	7X677	14055002	BEARING, SLEEVE NO.5, STANDARD.....	1
4	PAHZZ	3120011773064	7X677	14055003	BEARING, SLEEVE NO.5, .013 MM UNDERSIZE.....	1
4	PAHZZ	3120011817938	7X677	14055004	BEARING, SLEEVE NO.5, .026 MM UNDERSIZE.....	1
5	PAFZZ	5330013788577	7X677	23503969	SEAL, PLAIN REAR MAIN, 6.5 LITER PART OF KIT P/N 12514591-RB-12532530....	1
6	PAHZZ	2815014113964	7X677	23502596	CRANKSHAFT, ENGINE 6.5 LITER.....	1
7	PAHZZ	5315011495433	7X677	3701679	PIN, STRAIGHT, HEADLE.....	1
8	PAFZZ	2815014112138	7X677	10154688	DAMPENER, VIBRATION, 6.5 LITER.....	1
9	PAFZZ	5310011478744	7X677	23504011	WASHER, FLAT 16.5MM.....	1
10	PAFZZ	5305011483686	7X677	14022672	SCREW, CAP, HEXAGON H 16-1.5 X 50 MM.	1
11	PAFZZ	5305013601136	73342	11505328	SCREW, CAP, HEXAGON H #10-1.5 X 90MM.	4
12	PAFZZ	4730014441115	34623	EX4412	FLANGE, PULLEY.....	1
13	PAFZZ	3020014427485	34623	RCSK17749	PULLEY ASSEMBLY, ISO.....	1
14	PAFZZ	5365014557545	34623	RCSK17748	SPACER, RING.....	1

END OF FIGURE

UNIT, DIRECT SUPPORT, AND GENERAL SUPPORT MAINTENANCE
REPAIR PARTS AND SPECIAL TOOLS LIST

TRUCK, UTILITY: S250 SHELTER CARRIER, 4X4, M1113 (2320-01-412-0143),
TRUCK, UTILITY: UP-ARMORED CARRIER, 4X4, M1114 (2320-01-413-3739)

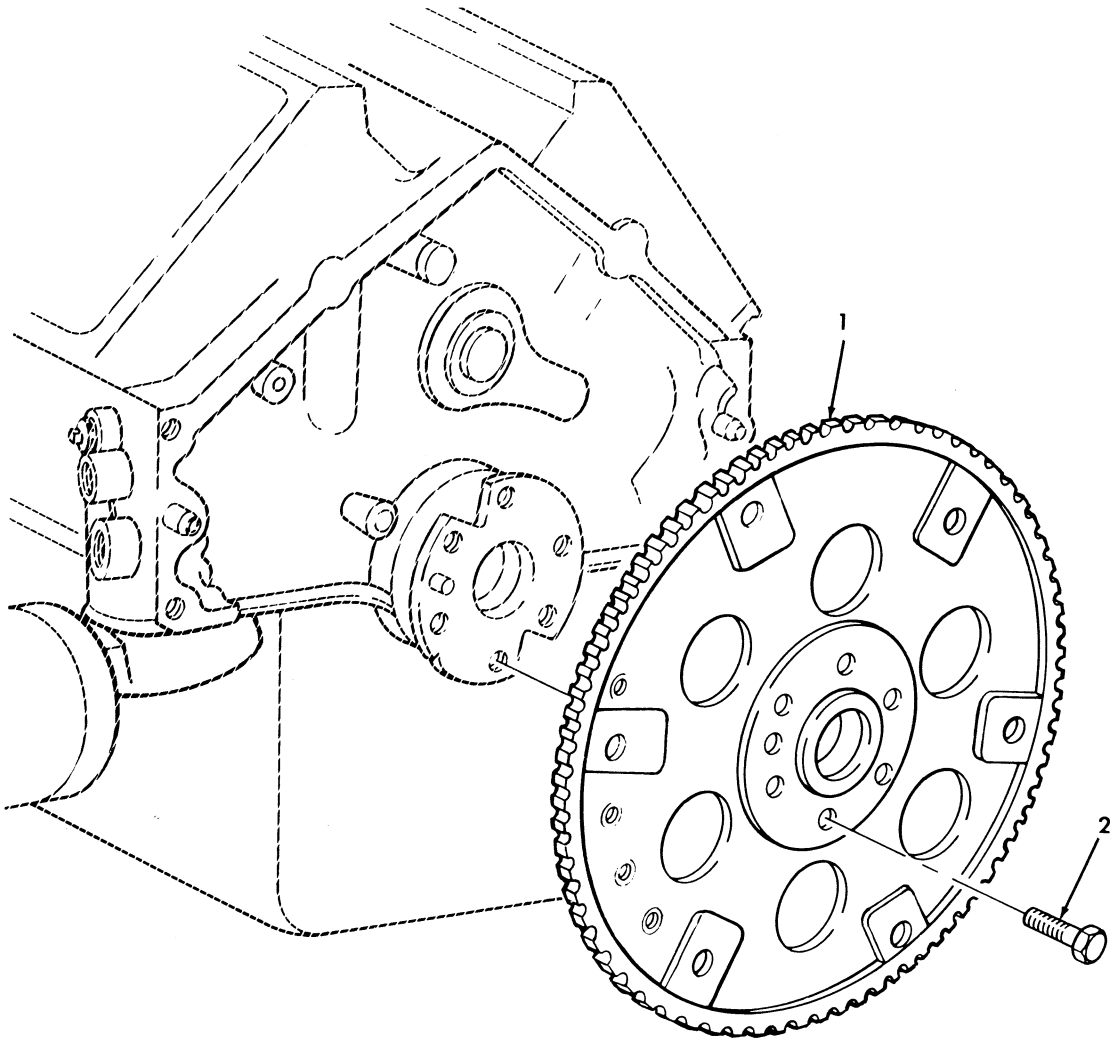

Figure 5. Flywheel.

TM9-2320-387-24P

0006 00

(1) ITEM NO	(2) SMR CODE	(3) NSN	(4) CAGEC	(5) PART NUMBER	(6) DESCRIPTION AND USABLE ON CODES(UC)	(7) QTY
-------------------	--------------------	------------	--------------	-----------------------	--	------------

GROUP 0103 FLYWHEEL ASSEMBLY

FIG. 5 FLYWHEEL

1	PAFZZ	2815011483771	7X677	14077157	FLYWHEEL,ENGINE.....	1
2	PAFZZ	5306011488198	7X677	3727207	BOLT,MACHINE 7/16-20 X .70.....	6

END OF FIGURE

UNIT, DIRECT SUPPORT, AND GENERAL SUPPORT MAINTENANCE
REPAIR PARTS AND SPECIAL TOOLS LIST

TRUCK, UTILITY: S250 SHELTER CARRIER, 4X4, M1113 (2320-01-412-0143),
TRUCK, UTILITY: UP-ARMORED CARRIER, 4X4, M1114 (2320-01-413-3739)

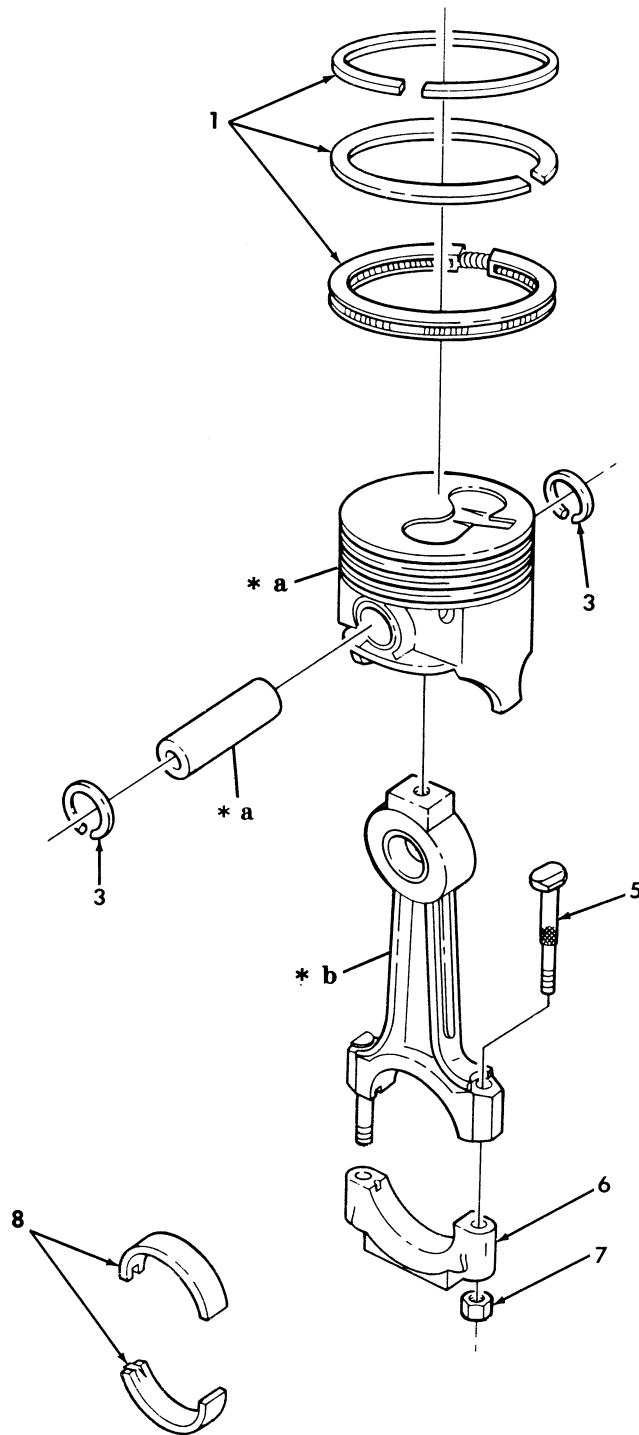
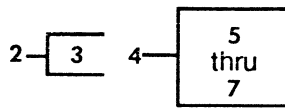

* a PART OF ITEM 2
* b PART OF ITEM 4

Figure 6. Piston Assembly, Rod Assembly, and Ring Set.

(1) ITEM NO	(2) SMR CODE	(3) NSN	(4) CAGEC	(5) PART NUMBER	(6) DESCRIPTION AND USABLE ON CODES(UC)	(7) QTY
GROUP 0104 PISTON,CONNECTING RODS						
FIG. 6 PISTON ASSEMBLY,ROD ASSEMBLY, AND RING SET						
1	PAHZZ	2815013991020	7X677	12369198	RING SET,PISTON 6.5 LITER,STANDARD.	8
1	PAHZZ	2815014126760	7X677	12369199	RING SET,PISTON 6.5 LITER,.50 MM OVERSIZE.....	8
2	PAHZZ	2815014128161	7X677	12550059	PISTON,INTERNAL COM 6.5 LITER, STANDARD.....	8
2	PAHZZ	2815014128162	7X677	12550062	PISTON,INTERNAL COM 6.5 LITER,.50 MM OVERSIZE.....	8
3	PAHZZ	5325012340447	7X677	23500298	.RING,RETAINING.....	2
4	PAHZZ	2815011502198	7X677	14025523	CONNECTING ROD,PIST.....	8
5	PAHZZ	5306011652425	7X677	14025526	.BOLT,MACHINE.....	2
6	XBHZZ		7X677	14025525	.CAP,CONNECTING ROD.....	1
7	PAHZZ	5310011653333	7X677	14025527	.NUT,PLAIN,HEXAGON.....	2
8	PAHZZ	3120011553517	7X677	12517006	BEARING HALF,SLEEVE STANDARD.....	8
8	PAHZZ	3120011654826	7X677	18009095	BEARING HALF SET,SL .026 MM UNDERSIZE.....	8

END OF FIGURE

UNIT, DIRECT SUPPORT, AND GENERAL SUPPORT MAINTENANCE
REPAIR PARTS AND SPECIAL TOOLS LIST

TRUCK, UTILITY: S250 SHELTER CARRIER, 4X4, M1113 (2320-01-412-0143),
TRUCK, UTILITY: UP-ARMORED CARRIER, 4X4, M1114 (2320-01-413-3739)

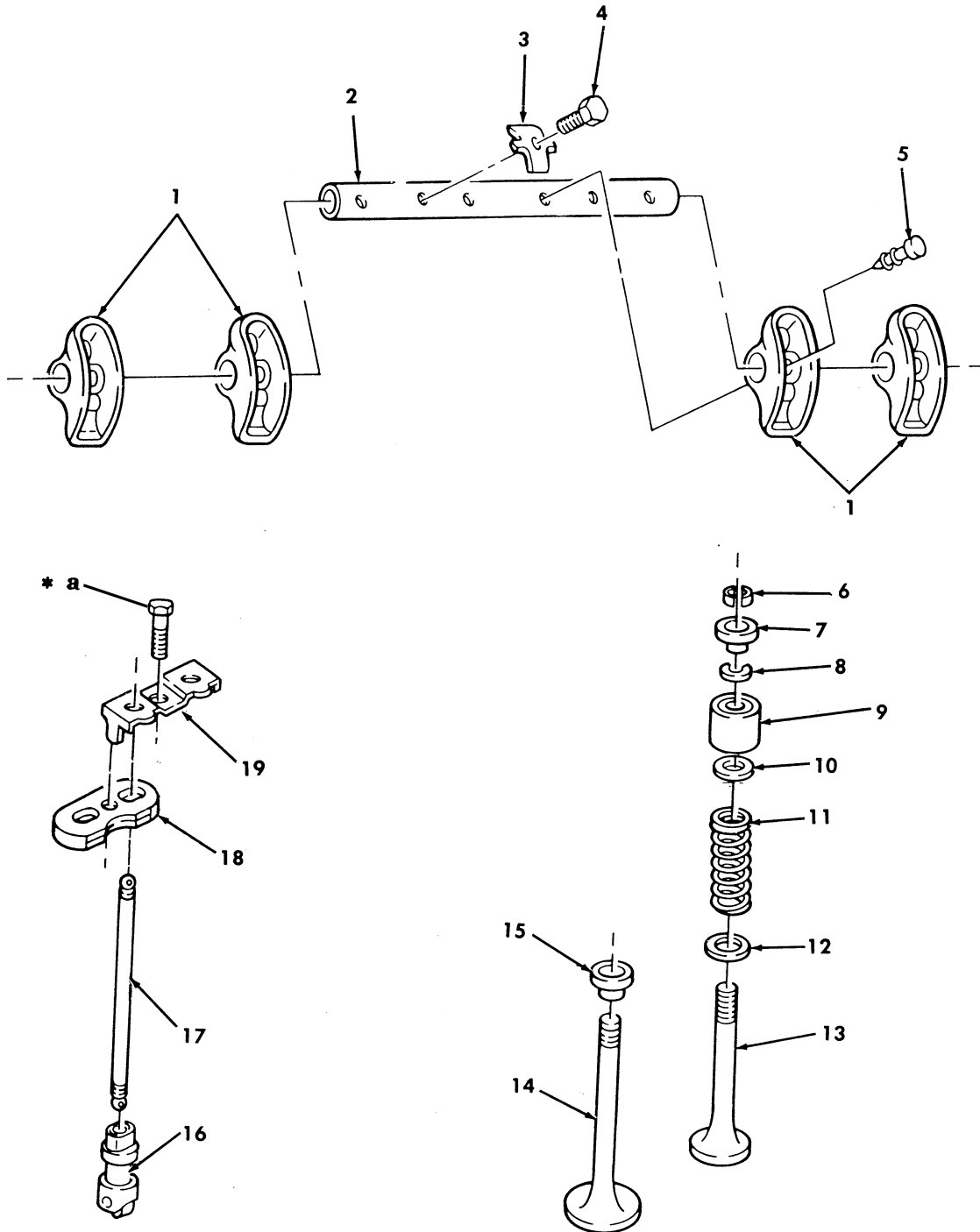

* a PART OF ITEM 19

Figure 7. Valves, Guides, and Rocker Arm Assemblies.

(1) ITEM NO	(2) SMR CODE	(3) NSN	(4) CAGEC	(5) PART NUMBER	(6) DESCRIPTION AND USABLE ON CODES(UCO)	(7) QTY
GROUP 0105 VALVES,CAMSHAFTS,AND TIMING SYSTEM						
FIG. 7 VALVES,GUIDES,AND ROCKER ARM ASSEMBLIES						
1	PAFZZ	2815011489540	7X677	23500074	ROCKER ARM,ENGINE P.....	16
2	PAFZZ	3040011924466	7X677	23500075	SHAFT,STRAIGHT.....	4
3	PAFZZ	2815011726780	7X677	14057296	RETAINER,ROCKER SHA.....	8
4	PAFZZ	5306011494395	7X677	11508355	WASHER,FLAT 10-1.5 X 50 MM.....	8
5	PAFZZ	3040012127616	7X677	23500076	RETAINER,ROCKER ARM.....	16
6	PAHZZ	2805001557266	7X677	3947770	LOCK,VALVE SPRING R.....	32
7	PAHZZ	2805001557263	7X677	14042575	ROTOR,ENGINE POPPET.....	8
8	PAHZZ	2805007520158	11862	3835333	SEAL INLET PART OF KIT P/N 12532481.	16
9	PAHZZ	5365011541484	7X677	14025515	SPACER,SLEEVE.....	16
10	PAHZZ	5330013157047	7X677	23502552	SEAL,PLAIN EXHAUST VALVE PART OF KIT P/N 12532481.....	8
11	PAHZZ	5360011757269	7X677	14025512	SPRING.....	16
12	PAHZZ	5310011576773	7X677	12337836	WASHER,FLAT.....	16
13	PAHZZ	2815013988487	7X677	10149663	VALVE,POPPET,ENGINE 6.5 LITER, EXHAUST,STANDARD.....	8
13	PAHZZ	2815014113965	7X677	10154626	VALVE,POPPET,ENGINE 6.5 LITER, EXHAUST,.089 MM OVERSIZE.....	8
14	PAHZZ	2815011637189	7X677	14033927	VALVE,POPPET,ENGINE INTAKE,STANDARD	8
14	PAHZZ	2815011637190	7X677	14050658	VALVE,POPPET,ENGINE INTAKE,.089 MM OVERSIZE.....	8
15	PAHZZ	2805011422631	7X677	14003974	CAP,ENGINE POPPET V.....	8
16	PAFZZ	2815011479358	7X677	5234530	TAPPET,ENGINE POPPE.....	16
17	PAFZZ	2815011500673	7X677	23503994	PUSH ROD,ENGINE POP.....	16
18	PAFZZ	2815011474200	7X677	14077148	PLATE,VALVE LIFTER.....	8
19	PAFZZ	2815011474201	7X677	14022640	CLAMP,VALVE LIFTER.....	8

END OF FIGURE

UNIT, DIRECT SUPPORT, AND GENERAL SUPPORT MAINTENANCE
REPAIR PARTS AND SPECIAL TOOLS LIST

TRUCK, UTILITY: S250 SHELTER CARRIER, 4X4, M1113 (2320-01-412-0143),
TRUCK, UTILITY: UP-ARMORED CARRIER, 4X4, M1114 (2320-01-413-3739)

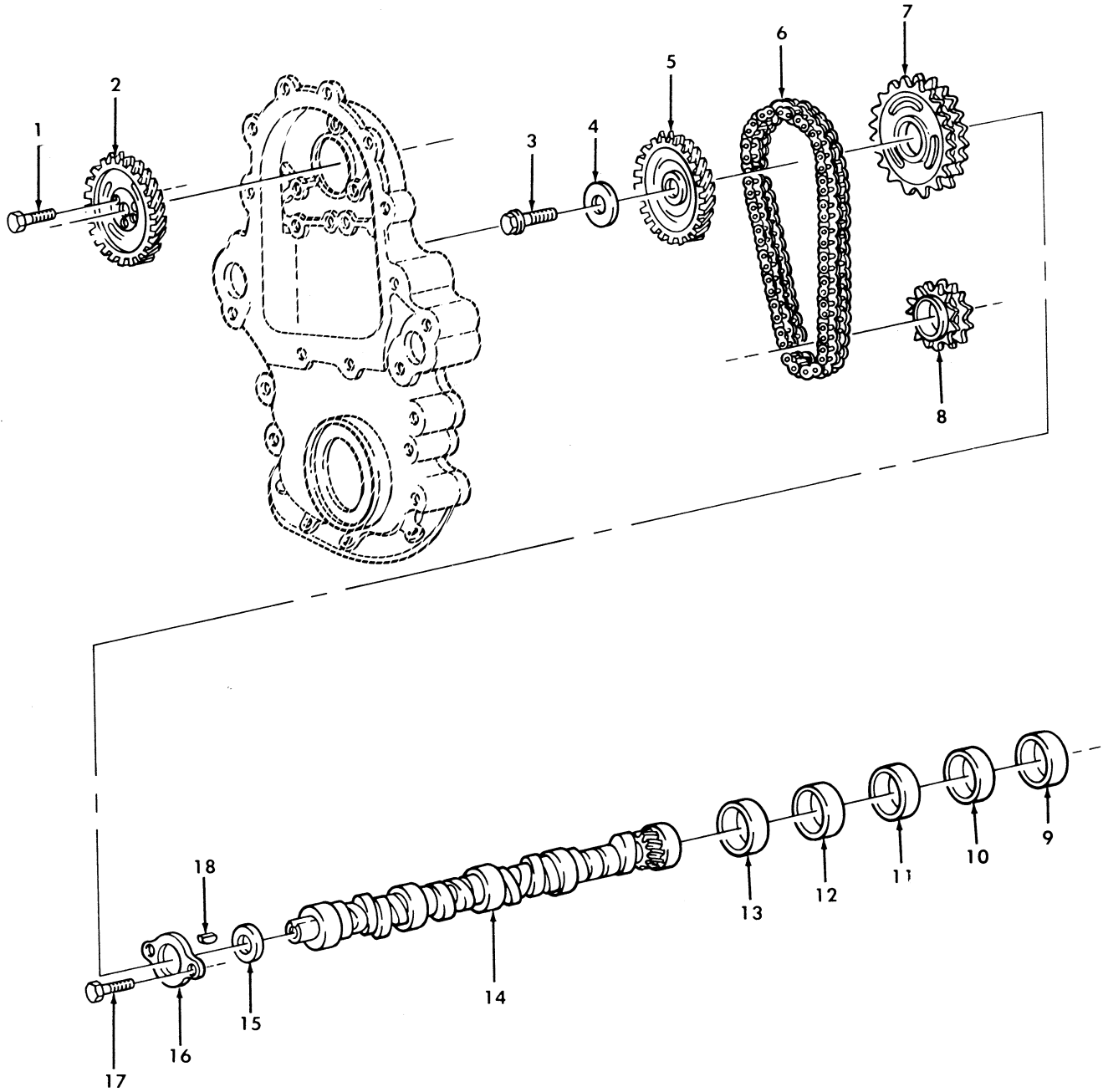

Figure 8. Camshaft, Timing Chain, and Related Parts.

(1) ITEM NO	(2) SMR CODE	(3) NSN	(4) CAGEC	(5) PART NUMBER	(6) DESCRIPTION AND USABLE ON CODES(UC) QTY	(7) QTY
GROUP 0105 VALVES,CAMSHAFTS,AND TIMING SYSTEM						
FIG. 8 CAMSHAFT,TIMING CHAIN,AND RELATED PARTS						
1	PAFZZ	5305011627885	7X677	25534835	SCREW,ASSEMBLED WAS.....	3
2	PAFZZ	3020011488846	7X677	14022652	GEAR,HELICAL.....	1
3	PAFZZ	5305011505895	24617	11503316	SCREW,CAP,HEXAGON H 12-1.75 X 40MM.	1
4	PAFZZ	5306011494395	7X677	11508355	WASHER,FLAT 10-1.5 X 50 MM.....	1
5	PAFZZ	3020011489547	7X677	14022653	GEAR,HELICAL.....	1
6	PAFZZ	3020011555779	7X677	14022647	CHAIN,ROLLER.....	1
7	PAFZZ	3020011495915	7X677	14022645	SPROCKET WHEEL.....	1
8	PAFZZ	3020014255380	7X677	10154689	SPROCKET WHEEL 6.5 LITER.....	1
9	PAHZZ	3120011525946	7X677	14048457	BEARING,SLEEVE NO.5,ORANGE PART OF KIT P/N 1496M.....	1
10	PAHZZ	3120011570914	7X677	14048456	BEARING,SLEEVE NO.4,GREEN PART OF KIT P/N 1496M.....	1
11	PAHZZ	3120011528200	7X677	14048455	BEARING,SLEEVE NO.3,YELLOW PART OF KIT P/N 1496M.....	1
12	PAHZZ	3120011525945	7X677	14048454	BEARING,SLEEVE NO.2,PINK PART OF KIT P/N 1496M.....	1
13	PAHZZ	3120014178084	0B0B1	SH1366S	PARTS KIT,BEARING R NO.1,PLAIN PART OF KIT P/N 1496M.....	1
14	PAHZZ	2815011486971	7X677	14066308	CAMSHAFT,ENGINE.....	1
15	PAHZZ	5365011501386	7X677	14022643	SPACER,RING.....	1
16	PAHZZ	3120011522612	7X677	14022644	BEARING,WASHER,THRU.....	1
17	PAHZZ	5305011491938	7X677	11500815	SCREW,CAP,HEXAGON H 6.5 LITER,8- 1.25 X 16MM.....	2
18	PAFZZ	5315003935865	7X677	106751	KEY,SEA WATER PUMP.....	1

END OF FIGURE

UNIT, DIRECT SUPPORT, AND GENERAL SUPPORT MAINTENANCE
REPAIR PARTS AND SPECIAL TOOLS LIST

TRUCK, UTILITY: S250 SHELTER CARRIER, 4X4, M1113 (2320-01-412-0143),
TRUCK, UTILITY: UP-ARMORED CARRIER, 4X4, M1114 (2320-01-413-3739)

5- 6 thru 8

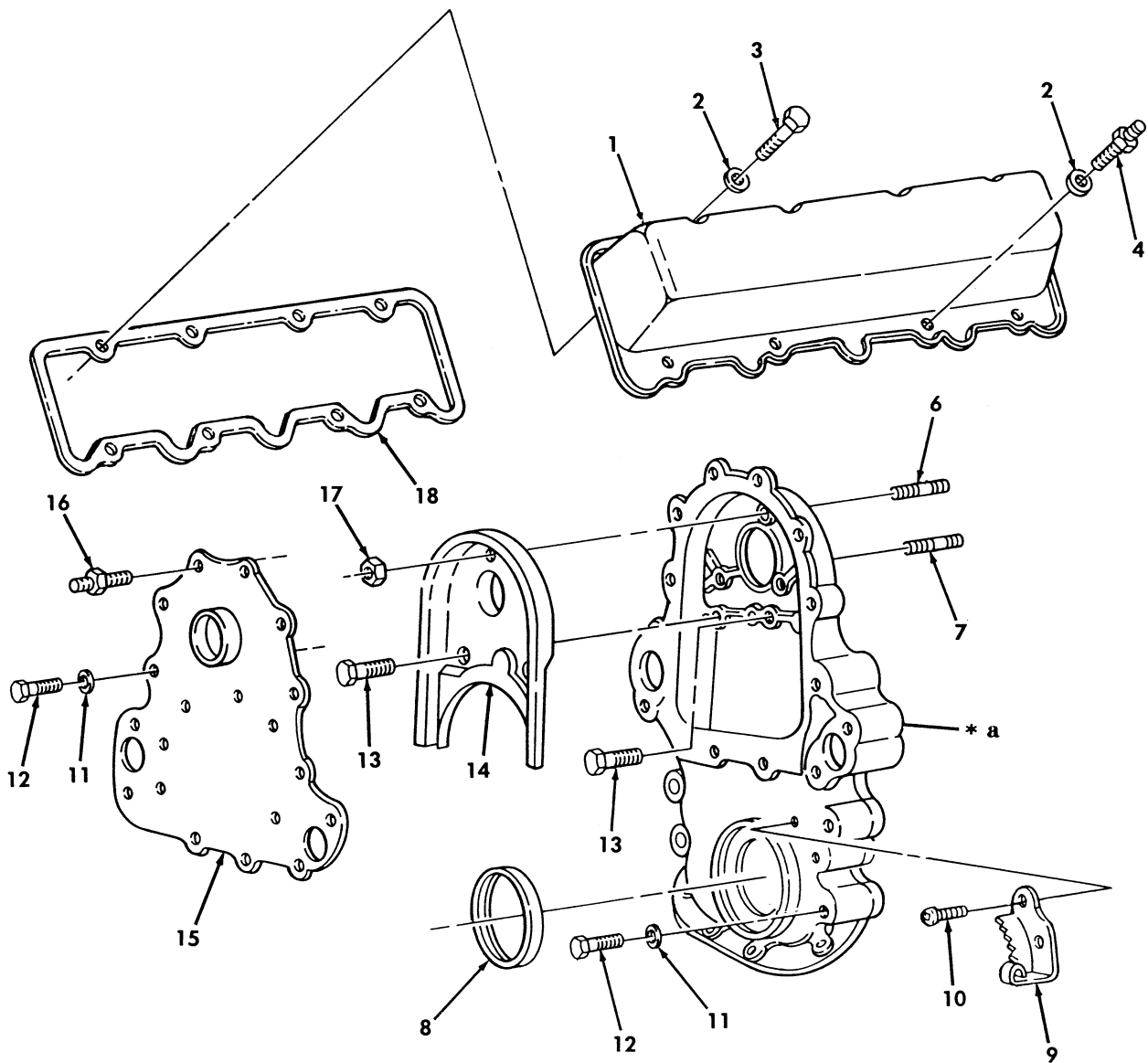

* a PART OF ITEM 5

Figure 9. Crankcase Cover Assembly and Rocker Cover.

(1) ITEM NO	(2) SMR CODE	(3) NSN	(4) CAGEC	(5) PART NUMBER	(6) DESCRIPTION AND USABLE ON CODES(UCO)	(7) QTY
GROUP 0105 VALVES,CAMSHSFTS,AND TIMING SYSTEM						
FIG. 9 CRANCKCASE COVER ASSEMBLY AND ROCKER COVER						
1	PAFZZ	2815011489533	7X677	12564564	COVER,ENGINE POPPET.....	2
2	PAFZZ	5310011487479	7X677	580379	WASHER,FLAT 8 MM.....	16
3	PAFZZ	5306011494398	7X677	11500914	BOLT,MACHINE 8-1.25 X 12MM.....	6
4	PAFZZ	5307011549586	7X677	14033818	STUD,SHOULDERED 8-1.25 X 1 X 12 MM.	10
5	PAFZZ	5340014131776	7X677	10222654	COVER,ACCESS 6.5LITER ENGINE.....	1
6	PAFZZ	5307011884684	7X677	10024396	.STUD,PLAIN.....	1
7	PAFZZ	5307011505993	7X677	22548601	.STUD,PLAIN 10-1.5 X 45.5.....	2
8	PAFZZ	5330013983777	7X677	10191640	.SEAL,PLAIN ENCASED 6.5 LITER ENGINE PART OF KIT P/N 12514591-RB- 12532530.....	1
9	PAFZZ	2990014117898	7X677	10154638	INDICATOR,TIMING,EN.....	1
10	PAFZZ	5305011646320	7X677	14003948	SCREW,MACHINE.....	2
11	PAFZZ	5310000806004	96906	MS27183-14	WASHER,FLAT 13/32.....	4
12	PAFZZ	5305011487464	24617	11504038	SCREW,CAP,HEXAGON H 10-1.5 X 55MM..	4
13	PAFZZ	5306011496280	7X677	1635490	BOLT,SELF-LOCKING 10-1.5 X 30MM....	3
14	PAFZZ	2815011486966	7X677	14033820	BAFFLE,CRANKCASE,VE.....	1
15	PAFZZ	2990014116556	7X677	23500805	MOUNTING PLATE,ENGI 6.5 LITER ENGINE.....	1
16	PAFZZ	5307011501549	7X677	14045263	STUD,SHOULDERED 8-1.25 X 25 X 16.75MM.....	3
17	PAFZZ	5310011552503	7X677	11503639	NUT,PLAIN,HEXAGON 10-1.5 MM.....	1
18	PAFZZ	5330013720636	73165	91599	GASKET.....	2

END OF FIGURE

UNIT, DIRECT SUPPORT, AND GENERAL SUPPORT MAINTENANCE
REPAIR PARTS AND SPECIAL TOOLS LIST

TRUCK, UTILITY: S250 SHELTER CARRIER, 4X4, M1113 (2320-01-412-0143),
TRUCK, UTILITY: UP-ARMORED CARRIER, 4X4, M1114 (2320-01-413-3739)

2-3

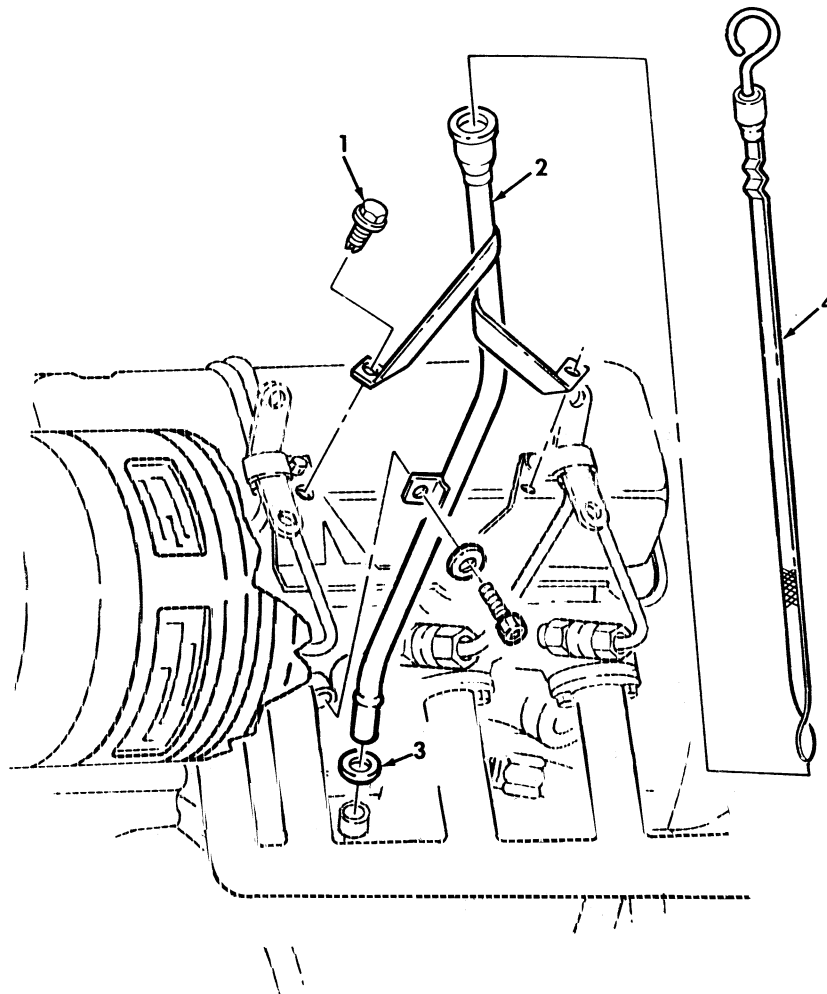

Figure 10. Engine Oil Dipstick and Tube Assembly.

(1) ITEM NO	(2) SMR CODE	(3) NSN	(4) CAGEC	(5) PART NUMBER	(6) DESCRIPTION AND USABLE ON CODES(UC)	(7) QTY
-------------------	--------------------	------------	--------------	-----------------------	--	------------

GROUP 0106 ENGINE LUBRICATION SYSTEM

FIG. 10 ENGINE OIL DIPSTICK AND TUBE ASSEMBLY

1	PAOZZ	5305012155174	19207	12340515	SCREW,ASSEMBLED WAS 4.2-1.41 X 13 MM.....	2
2	PFOZZ	4710014329470	34623	RCSK17491	TUBE,BENT,METALLIC.....	1
3	PAOZZ	5331009359136	11862	274244	.O-RING.....	1
4	PAOZZ	6680011794350	19207	12339168	GAGE ROD-CAP,LIQUID.....	1

END OF FIGURE

UNIT, DIRECT SUPPORT, AND GENERAL SUPPORT MAINTENANCE
REPAIR PARTS AND SPECIAL TOOLS LIST

TRUCK, UTILITY: S250 SHELTER CARRIER, 4X4, M1113 (2320-01-412-0143),
TRUCK, UTILITY: UP-ARMORED CARRIER, 4X4, M1114 (2320-01-413-3739)

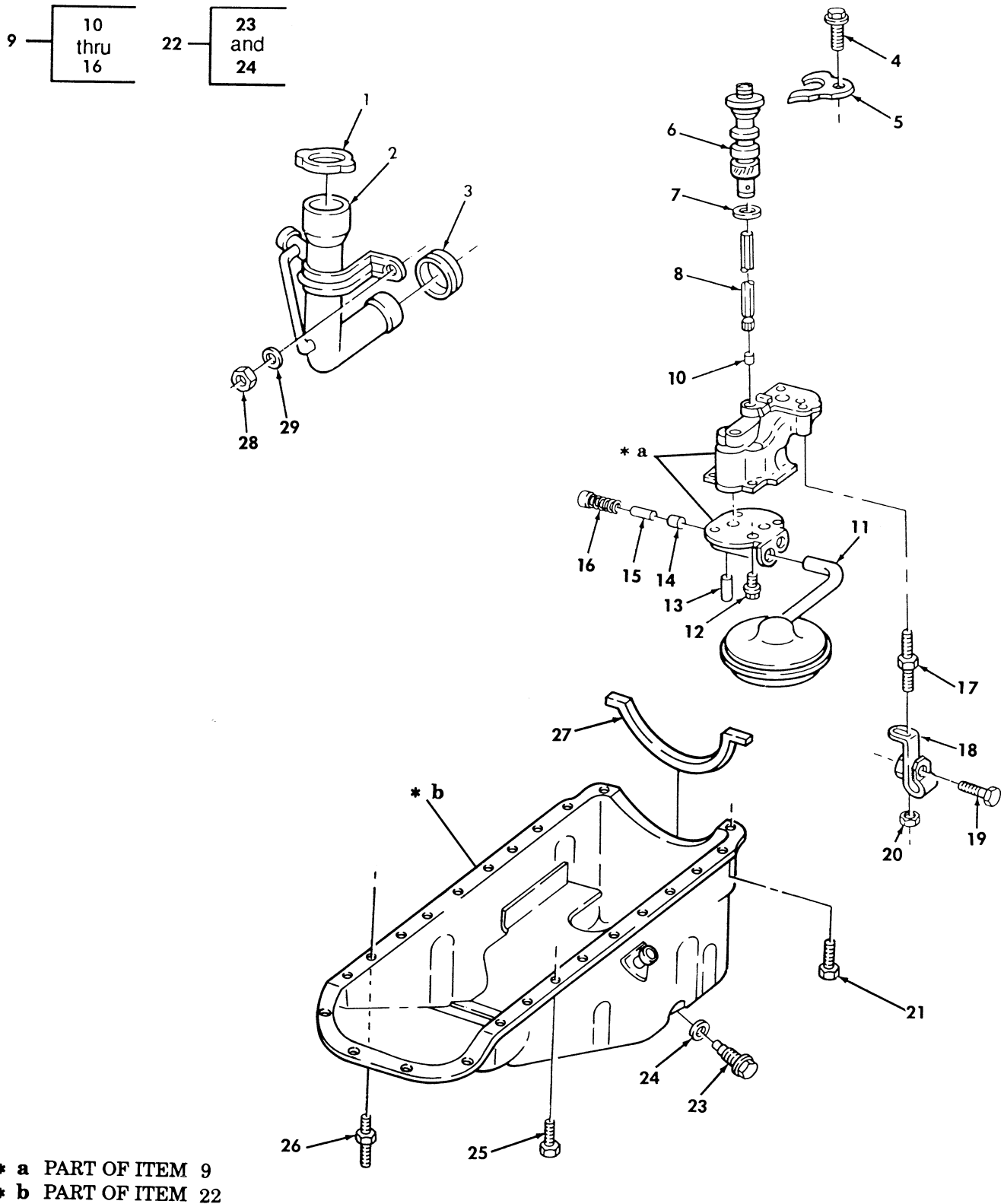

Figure 11. Engine Oil Pan, Pump, and Filler Tube.

(1) ITEM NO	(2) SMR CODE	(3) NSN	(4) CAGEC	(5) PART NUMBER	(6) DESCRIPTION AND USABLE ON CODES(UC)	(7) QTY
GROUP 0106 ENGINE LUBRICATION SYSTEM						
FIG. 11 ENGINE OIL PAN,PUMP,AND FILLER TUBE						
1	PAOZZ	2590011965228	78225	AX2022-02	CAP,FILLER OPENING.....	1
2	PAOZZ	2590011474285	7X677	14071059	FILLER NECK.....	1
3	PAOZZ	5325011516117	7X677	14028942	GROMMET, NONMETALLIC.....	1
4	PAFZZ	5306011971513	24617	11502788	BOLT, SHOULDER 10-1.5 X 25MM.....	1
5	PAFZZ	5342011604397	7X677	14022650	CLAMP.....	1
6	PAFZZ	2815014807632	7X677	26045801	DRIVE SHAFT ASSEMBL.....	1
7	PAFZZ	5330011565147	7X677	14022649	GASKET PART OF KIT P/N 12514591-RB- 12532530.....	1
8	PAFZZ	3040011637208	7X677	14022699	SHAFT, STRAIGHT.....	1
9	PAFFF	2815011687871	72582	23502073	PUMP AND SCREEN, OIL.....	1
10	PAFZZ	5330011547159	7X677	477249	.RETAINER, PACKING.....	1
11	PAFZZ	4730014733279	7X677	12556688	.STRAINER ELEMENT, SE.....	1
12	PAFZZ	5306011655582	7X677	11508600	.BOLT, MACHINE 6-1.0 X 20 MM.....	4
13	PAFZZ	5315008285487	73957	3-32X3-4LG	.PIN, GROOVED, HEADLES.....	1
14	PAFZZ	5340011945294	7X677	3704871	.DISK, SOLID, PLAIN.....	1
15	PAFZZ	2805003361716	7X677	3702366	.VALVE, RELIEF, PRESSU.....	1
16	PAFZZ	5360011651563	7X677	360582	.SPRING, HELICAL, COMP.....	1
17	PAFZZ	5307011870519	7X677	23500006	STUD, SHOULDERED AND 11-1.5 X 66 MM.	1
18	PAFZZ	5340014728851	7X677	12557708	BRACKET, ANGLE	1
19	PAFZZ	5306012537073	7X677	11508353	BOLT, MACHINE 8-1.25 X 30 MM.....	1
20	PAFZZ	5310012507679	72582	23521131	NUT 11-1.5 MM.....	1
21	PAOZZ	5306012303354	7X677	11508534	BOLT, MACHINE 8-1.25 X 16MM.....	2
22	PAOFF	2815014302599	7X677	12551755	OIL PAN.....	1
23	PAOZZ	5365011880782	72582	23011420	.PLUG, MACHINE THREAD.....	1
24	PAOZZ	5330008556045	96906	MS35769-9	.GASKET.....	1
25	PAOZZ	5305011509781	7X677	8639743	SCREW, CAP, HEXAGON H 6-1.0 X 16MM...	20
26	PAOZZ	5307011505992	7X677	14066307	STUD, SHOULDER.....	2
27	PAOZZ	5330013788572	7X677	23502587	RETAINER, OIL SEAL.....	1
28	PAOZZ	5310011653331	7X677	22521550	NUT, PLAIN, HEXAGON 8-1.25 MM.....	2
29	PAOZZ	5310008093078	96906	MS27183-11	WASHER, FLAT 1/4.....	2

END OF FIGURE

UNIT, DIRECT SUPPORT, AND GENERAL SUPPORT MAINTENANCE
REPAIR PARTS AND SPECIAL TOOLS LIST

TRUCK, UTILITY: S250 SHELTER CARRIER, 4X4, M1113 (2320-01-412-0143),
TRUCK, UTILITY: UP-ARMORED CARRIER, 4X4, M1114 (2320-01-413-3739)

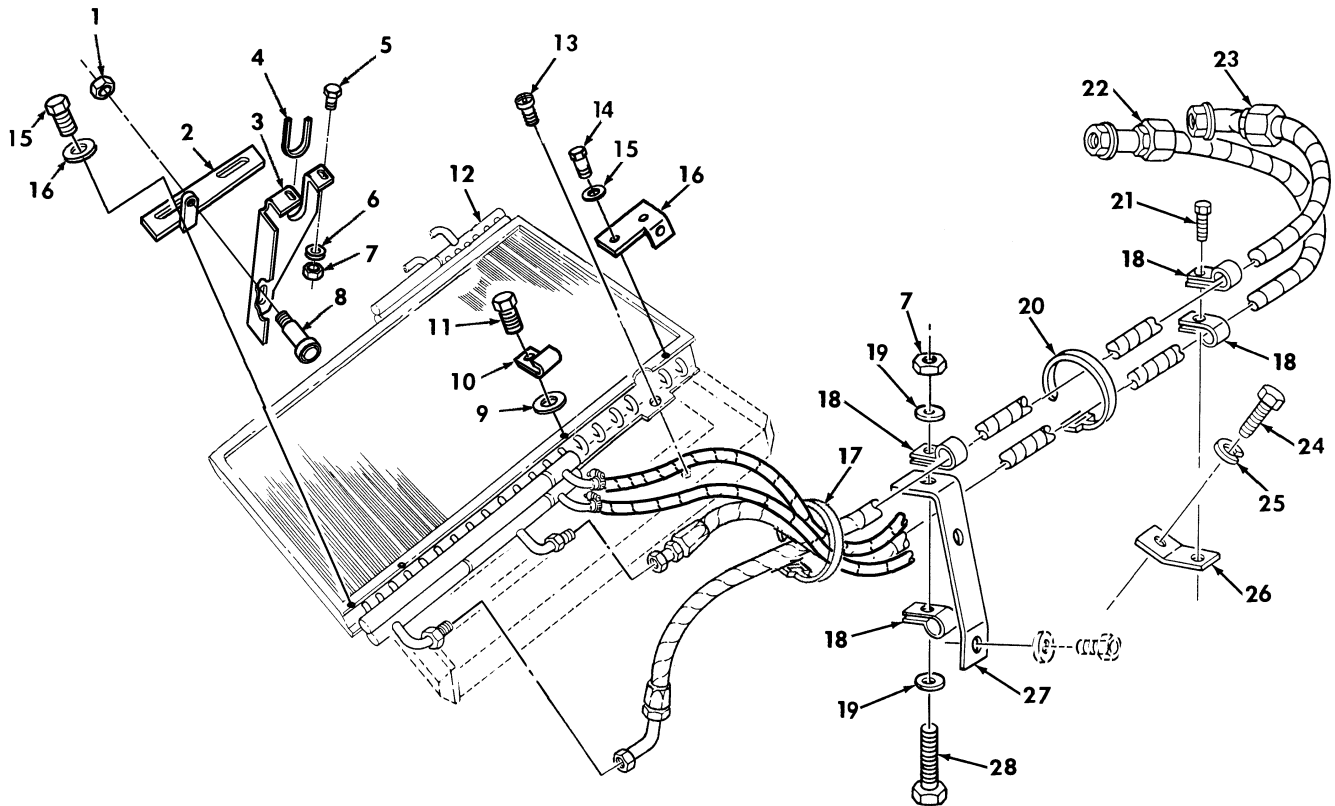

Figure 12. Engine, Power Steering, and Transmission Oil Cooler Lines.

(1) ITEM NO	(2) SMR CODE	(3) NSN	(4) CAGEC	(5) PART NUMBER	(6) DESCRIPTION AND USABLE ON CODES(UC)	(7) QTY
GROUP 0106 ENGINE LUBRICATION SYSTEM						
FIG. 12 ENGINE, POWER STEERING, AND TRANSMISSION OIL COOLER LINES						
1	PAOZZ	5310013980319	24617	9424215	NUT, SELF-LOCKING, HE.....	2
2	PAOZA	5340014753480	34623	RCSK18417	BRACKET, ANGLE L.H.....	1
2	PAOZA	5340014753485	34623	RCSK18416	BRACKET, ANGLE R.H.....	1
3	PAOZZ	5342014756655	34623	EX4617-1	BRACKET, ENGINE ACCE R.H.....	1
3	PAOZZ	5342014756643	34623	EX4617	BRACKET, ENGINE ACCE L.H.....	1
4	PAOZZ	5342012749884	34623	5597890	BUMPER, SPECIAL.....	2
5	PAOZZ	5305009543937	80205	MS35190-290	SCREW, MACHINE.....	4
6	PAOZZ	5310011023270	24617	2436161	WASHER, FLAT.....	4
7	PAOZZ	5310000614650	96906	MS51943-31	NUT, SELF-LOCKING, HE 1/4-20.....	5
8	PAOZZ	5305009143818	80205	MS51975-8	SCREW, SHOULDER.....	2
9	PAOZZ	5365014747490	34623	RCSK18415	SPACER, RING.....	1
10	PAOZZ	5340014753464	34623	RCSK18418	CLIP, SPRING TENSION.....	1
11	PAOZZ	5305000687837	80204	B1821BH025C063N	SCREW, CAP, HEXAGON H.....	1
12	PAOFF	2930014332550	34623	RCSK17277	COOLER, LUBRICATING.....	1
13	PAOZZ	5305009409445	96906	MS51975-23	SCREW, SHOULDERED 5/16-18 X 2.00....	4
14	PAOZZ	5306014752270	24617	9430397	BOLT, MACHINE.....	6
15	PAOZZ	5310008094058	96906	MS27183-10	WASHER, FLAT.....	6
16	PAOZZ	5340014755065	34623	RCSK18419	BRACKET, ANGLE.....	1
17	PAOZZ	5975009856630	96906	MS3367-3-0	STRAP, TIEDOWN, ELECT.....	7
18	PAOZZ	5340012293632	75272	COV-1609	CLAMP, LOOP.....	4
19	PAOZZ	5310008238804	96906	MS27183-9	WASHER, FLAT 1/4.....	2
20	PAOZZ	5975004515001	96906	MS3367-3-9	STRAP, TIEDOWN, ELECT.....	1
21	PAOZZ	5305001913640	96906	MS51851-85	SCREW, TAPPING 3/8-16 X 1.25.....	1
22	PAOZZ	4720014576586	34623	RCSK17579-3	HOSE ASSEMBLY, NONME 55.25 INCHES LONG.....	1
23	PAOZZ	4720014467223	34623	RCSK17579-2	HOSE ASSEMBLY, NONME INLET, 65.75 INCHES LONG.....	1
24	PAOZZ	5305000518605	80205	MS16995-77	SCREW, CAP, SOCKET HE 3/8-16 X 3/4...	1
25	PAOZZ	5310006379541	96906	MS35338-46	WASHER, LOCK 3/8.....	1
26	PFOZZ	5340012124714	19207	12338777	BRACKET, ANGLE.....	1
27	PFOZZ	5340012102747	19207	12338779	BRACKET, OIL COOLER,.....	1
28	PAOZZ	5305002253842	80204	B1821BH025C113N	SCREW, CAP, HEXAGON H 1/4-20 X 1.13..	1

END OF FIGURE

UNIT, DIRECT SUPPORT, AND GENERAL SUPPORT MAINTENANCE
REPAIR PARTS AND SPECIAL TOOLS LIST

TRUCK, UTILITY: S250 SHELTER CARRIER, 4X4, M1113 (2320-01-412-0143),
TRUCK, UTILITY: UP-ARMORED CARRIER, 4X4, M1114 (2320-01-413-3739)

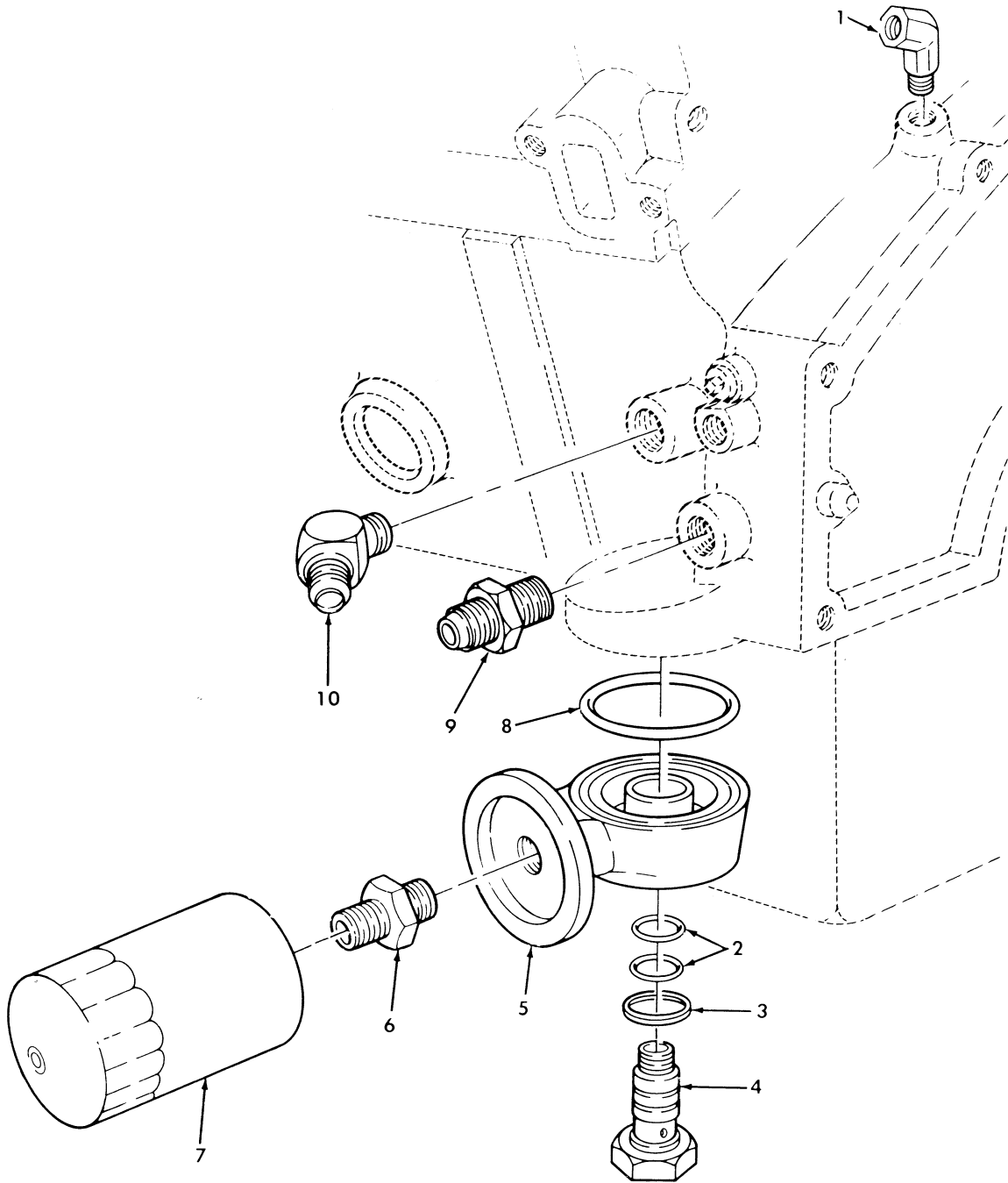

Figure 13. Oil Filter, Adapter, and Oil Line Fittings.

(1) ITEM NO	(2) SMR CODE	(3) NSN	(4) CAGEC	(5) PART NUMBER	(6) DESCRIPTION AND USABLE ON CODES(UC)	(7) QTY
GROUP 0106 ENGINE LUBRICATION SYSTEM						
FIG. 13 OIL FILTER, ADAPTER, AND OIL LINE FITTINGS						
1	PAOZZ	4730009115707	21450	454097	ELBOW, PIPE.....	1
2	PAOZZ	5331011074950	81349	M83461/1-020	O-RING.....	2
3	PAOZZ	5330011846500	34623	5577933	GASKET.....	1
4	PAOZZ	4730011876929	19207	12339410	BOLT, FLUID PASSAGE.....	1
5	PFOZZ	4730011687872	19207	12338780	BRACKET, FILTER MOUN.....	1
6	PAOZZ	4730011500879	7X677	14022700	REDUCER, BOSS.....	1
7	PAOZZ	4330013988484	70040	PF1218	FILTER ELEMENT, FLUI.....	1
8	PAOZZ	5331011830971	81349	M83461/1-236	O-RING.....	1
9	PAOZZ	4730004448489	81343	10-8070102BA	ADAPTER, STRAIGHT, PI.....	1
10	PAOZZ	4730012064810	81343	10-8070302C	ELBOW, PIPE TO TUBE.....	1

END OF FIGURE

UNIT, DIRECT SUPPORT, AND GENERAL SUPPORT MAINTENANCE
REPAIR PARTS AND SPECIAL TOOLS LIST

TRUCK, UTILITY: S250 SHELTER CARRIER, 4X4, M1113 (2320-01-412-0143),
TRUCK, UTILITY: UP-ARMORED CARRIER, 4X4, M1114 (2320-01-413-3739)

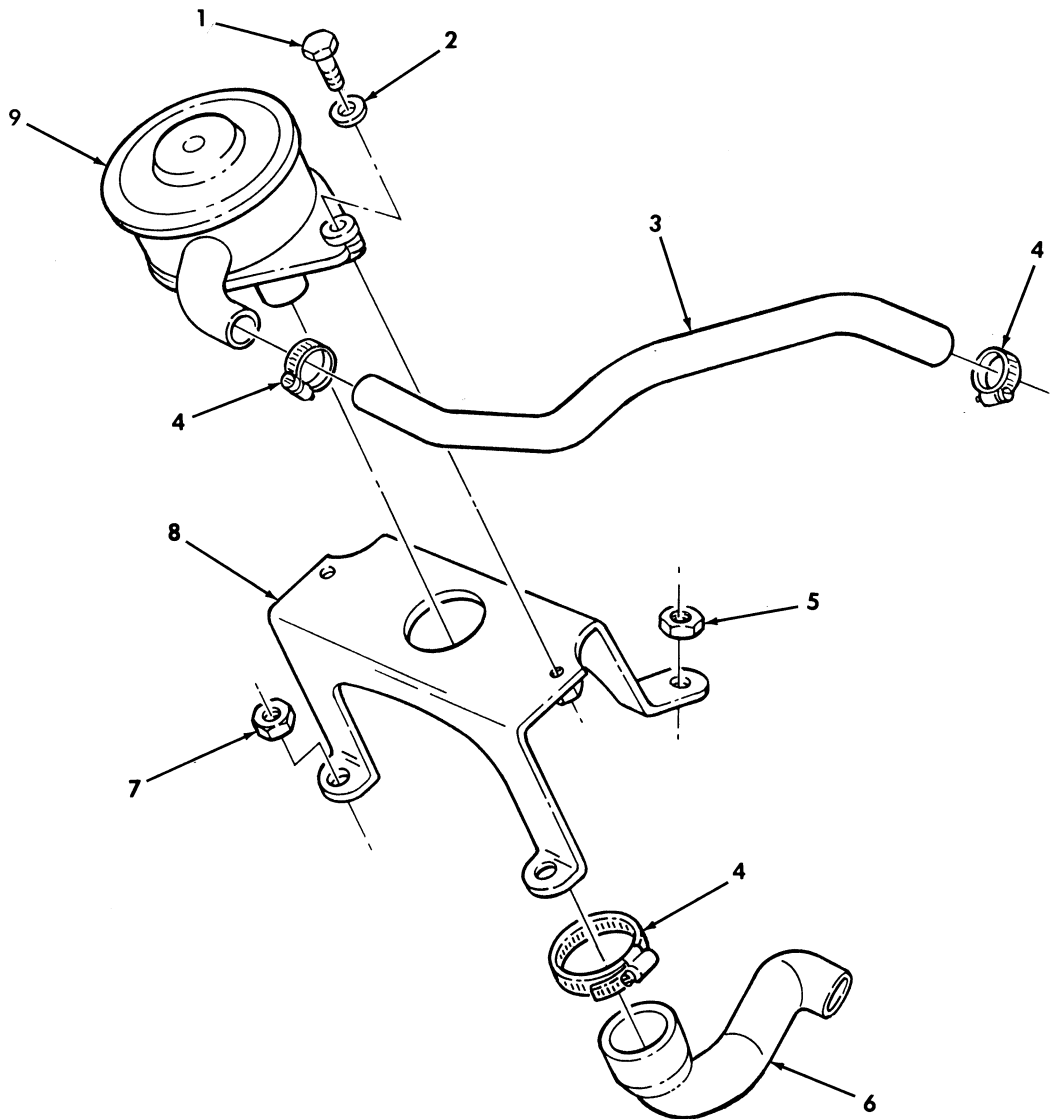

Figure 14. Crankcase Depression Regulator Valve and Mounting Hardware.

(1) ITEM NO	(2) SMR CODE	(3) NSN	(4) CAGEC	(5) PART NUMBER	(6) DESCRIPTION AND USABLE ON CODES(UC)	(7) QTY
GROUP 0106 ENGINE LUBRICATION SYSTEM						
FIG. 14 CRANKCASE DEPRESSION REGULATOR VALVE AND MOUNTING HARDWARE						
1	PAOZZ	5306010758519	96906	MS90725-36	BOLT,MACHINE 5/16-18 X 1.25.....	2
2	PAOZZ	5310000814219	96906	MS27183-12	WASHER,FLAT 5/16.....	2
3	PAOZZ	4720012100484	34623	5588701	HOSE,PREFORMED.....	1
4	PAOZZ	4730010887798	76599	4816SS-305	CLAMP,HOSE.....	3
5	PAOZZ	5310013958747	80204	B18241A100F	NUT,PLAIN.....	2
6	PAOZZ	4720014557830	34623	RCSK17787	HOSE,PREFORMED.....	1
7	PAOZZ	5310013287657	80204	B18241B080	NUT,PLAIN,HEXAGON.....	2
8	PFOZZ	5342014330932	34623	RCSK17339	BRACKET,ENGINE ACCE.....	1
9	PAOZZ	2990011479284	7X677	25042462	VALVE,POSITIVE CRAN.....	1

END OF FIGURE

UNIT, DIRECT SUPPORT, AND GENERAL SUPPORT MAINTENANCE
REPAIR PARTS AND SPECIAL TOOLS LIST

TRUCK, UTILITY: S250 SHELTER CARRIER, 4X4, M1113 (2320-01-412-0143),
TRUCK, UTILITY: UP-ARMORED CARRIER, 4X4, M1114 (2320-01-413-3739)

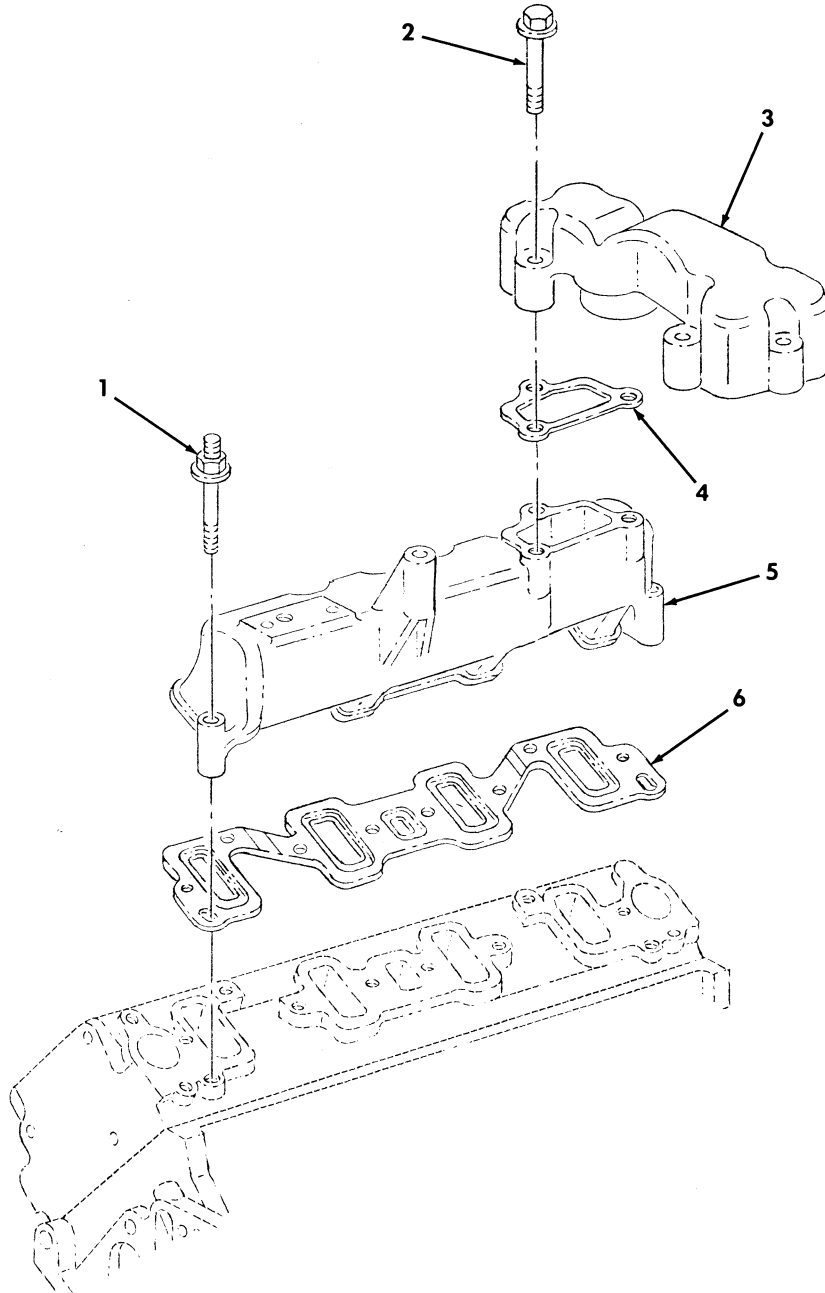

Figure 15. Air Intake Manifolds.

(1) ITEM NO	(2) SMR CODE	(3) NSN	(4) CAGEC	(5) PART NUMBER	(6) DESCRIPTION AND USABLE ON CODES(UC)	(7) QTY
-------------------	--------------------	------------	--------------	-----------------------	--	------------

GROUP 0108 MANIFOLDS

FIG. 15 AIR INTAKE MANIFOLDS

1	PAFZZ	5307014382319	7X677	12553066	STUD, SHOULDERED.....	16
2	PAFZZ	5306014382322	7X677	12554344	BOLT, MACHINE.....	6
3	PAFZZ	2815014398163	34623	RCSK17829	MANIFOLD, INTAKE CENTER INLET.....	1
4	PAFZZ	5330014370547	7X677	10211661	GASKET.....	2
5	PAFZZ	2815014371015	7X677	10236744	MANIFOLD, INTAKE R.H.....	1
5	PAFZZ	2815014371014	7X677	10236743	MANIFOLD, INTAKE L.H.....	1
6	KFFZZ		7X677	12555733	GASKET PART OF KIT P/N 12531704 PART OF KIT P/N 12532481.....	2

END OF FIGURE

UNIT, DIRECT SUPPORT, AND GENERAL SUPPORT MAINTENANCE
REPAIR PARTS AND SPECIAL TOOLS LIST

TRUCK, UTILITY: S250 SHELTER CARRIER, 4X4, M1113 (2320-01-412-0143),
TRUCK, UTILITY: UP-ARMORED CARRIER, 4X4, M1114 (2320-01-413-3739)

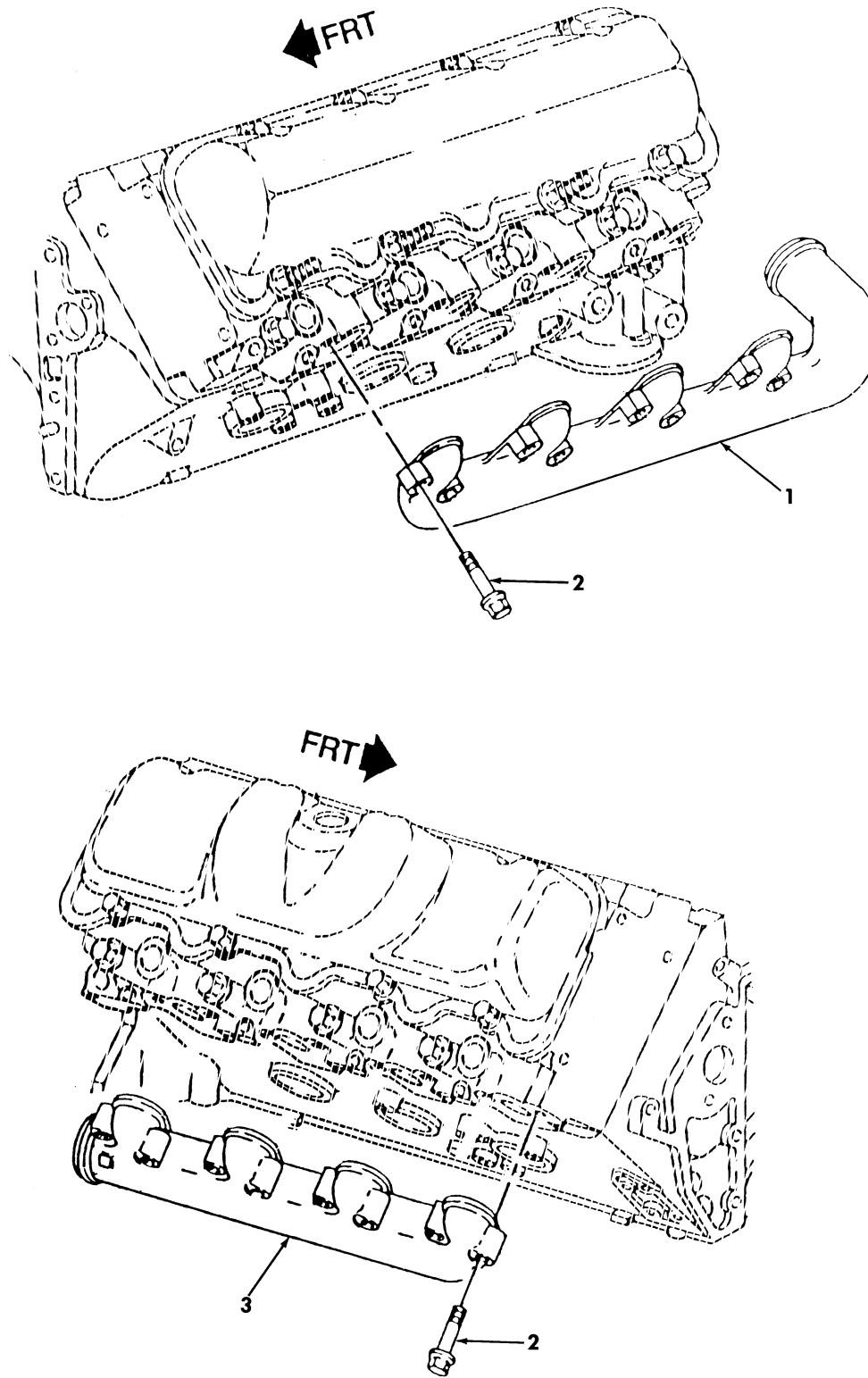

Figure 16. Exhaust Manifolds.

TM9-2320-387-24P

0017 00

(1) ITEM NO	(2) SMR CODE	(3) NSN	(4) CAGEC	(5) PART NUMBER	(6) DESCRIPTION AND USABLE ON CODES(UC)	(7) QTY
-------------------	--------------------	------------	--------------	-----------------------	--	------------

GROUP 0108 MANIFOLDS

FIG. 16 EXHAUST MANIFOLDS

1	PAZZ	2815014371021	7X677	10238374	MANIFOLD,EXHAUST L.H.....	1
2	PAZZ	5306011496278	7X677	14028922	BOLT,MACHINE.....	16
3	PAZZ	2815014371027	7X677	10238373	MANIFOLD,EXHAUST R.H.....	1

END OF FIGURE

UNIT, DIRECT SUPPORT, AND GENERAL SUPPORT MAINTENANCE
REPAIR PARTS AND SPECIAL TOOLS LIST

TRUCK, UTILITY: S250 SHELTER CARRIER, 4X4, M1113 (2320-01-412-0143),
TRUCK, UTILITY: UP-ARMORED CARRIER, 4X4, M1114 (2320-01-413-3739)

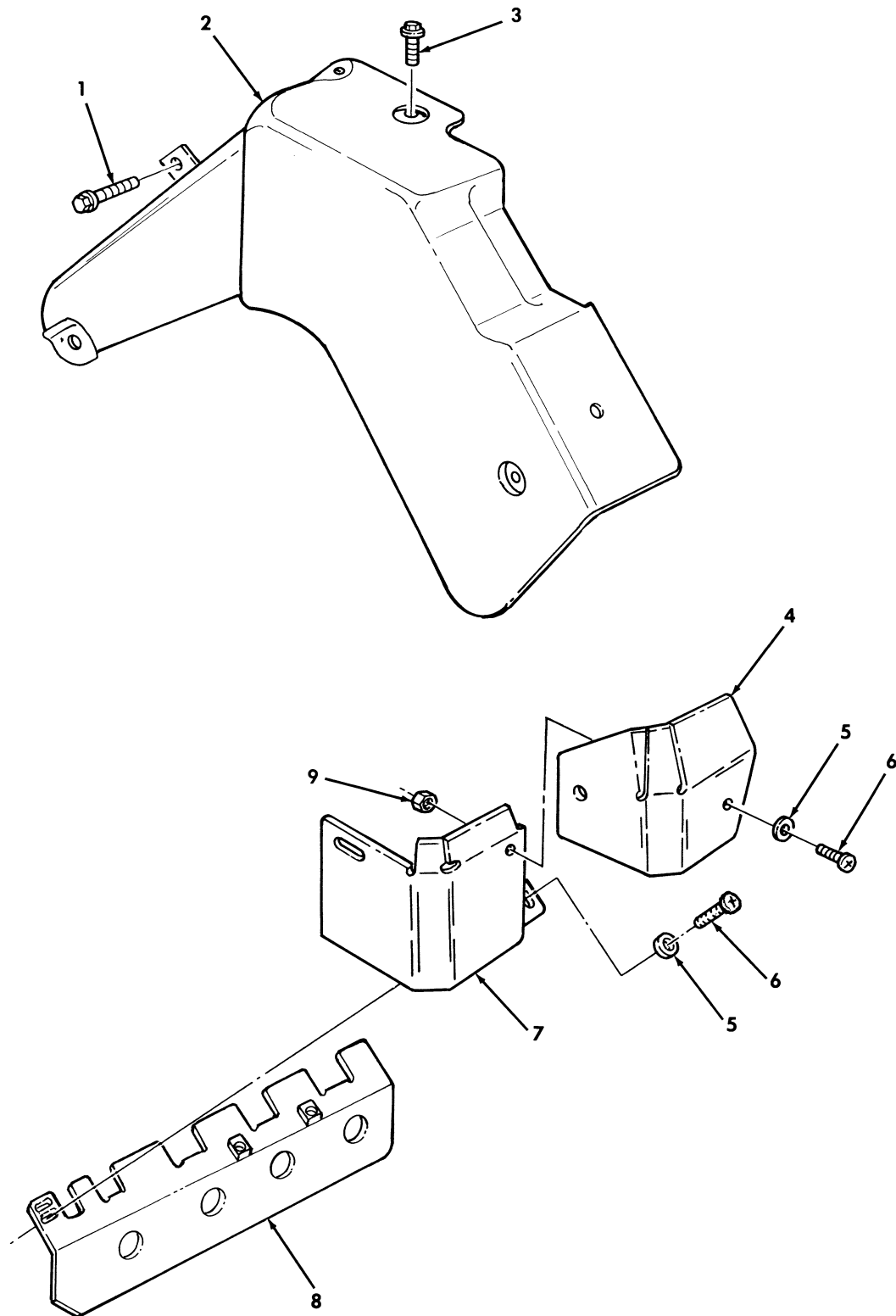

Figure 17. Exhaust Manifold Heat Shields.

(1) ITEM NO	(2) SMR CODE	(3) NSN	(4) CAGEC	(5) PART NUMBER	(6) DESCRIPTION AND USABLE ON CODES(UOC)	(7) QTY
GROUP 0108 MANIFOLDS ENGINE						
FIG. 17 EXHAUST MANIFOLD HEAT SHIELDS						
1	PAOZZ	5305011865381	7X677	11515763	SCREW,CAP,HEXAGON H 10.0-12.3.....	2
2	PAOZZ	2990014398249	7X677	12550114	HEAT SHIELD,EXHAUST.....	1
3	PAOZZ	5306014558013	34623	6007736	BOLT,MACHINE 8-1.25 X 14MM.....	4
4	PFOZZ	2815014377408	34623	RCSK18089	GUARD,DIESEL ENGINE HEATSHIELD.....	1
5	PAOZZ	5305013691947	80063	MS27183-7	SCREW,MACHINE .370.....	6
6	PAOZZ	5305009846193	06848	P14935	SCREW,MACHINE .164-32 X .500.....	3
7	PAOZZ	2990014421168	34623	RCSK17221	HEAT SHIELD,EXHAUST.....	1
8	PAOZZ	2990014332546	34623	RCSK17282	HEAT SHIELD,EXHAUST R.H.....	1
9	PAOZZ	5310010695243	72582	271163	NUT,PLAIN,ASSEMBLED .164-32.....	3

END OF FIGURE

UNIT, DIRECT SUPPORT, AND GENERAL SUPPORT MAINTENANCE
REPAIR PARTS AND SPECIAL TOOLS LIST

TRUCK, UTILITY: S250 SHELTER CARRIER, 4X4, M1113 (2320-01-412-0143),
TRUCK, UTILITY: UP-ARMORED CARRIER, 4X4, M1114 (2320-01-413-3739)

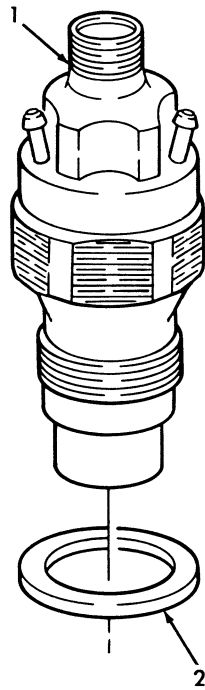

Figure 18. Fuel Injector Nozzle and Gasket.

TM9-2320-387-24P

0019 00

(1) ITEM NO	(2) SMR CODE	(3) NSN	(4) CAGEC	(5) PART NUMBER	(6) DESCRIPTION AND USABLE ON CODES(UC)	(7) QTY
-------------------	--------------------	------------	--------------	-----------------------	--	------------

GROUP 03 FUEL SYSTEM
0301 FUEL INJECTOR

FIG. 18 FUEL INJECTOR NOZZLE AND
GASKET

1	PAFZZ	2910013991848	7X677	10233973	INJECTOR ASSEMBLY,F FUEL INJECTION, 6.5 LITER TURBO.....	8
2	PAFZZ	5330011501215	7X677	14025557	GASKET PART OF KIT P/N 12532481.....	8

END OF FIGURE

UNIT, DIRECT SUPPORT, AND GENERAL SUPPORT MAINTENANCE
REPAIR PARTS AND SPECIAL TOOLS LIST

TRUCK, UTILITY: S250 SHELTER CARRIER, 4X4, M1113 (2320-01-412-0143),
TRUCK, UTILITY: UP-ARMORED CARRIER, 4X4, M1114 (2320-01-413-3739)

1-2

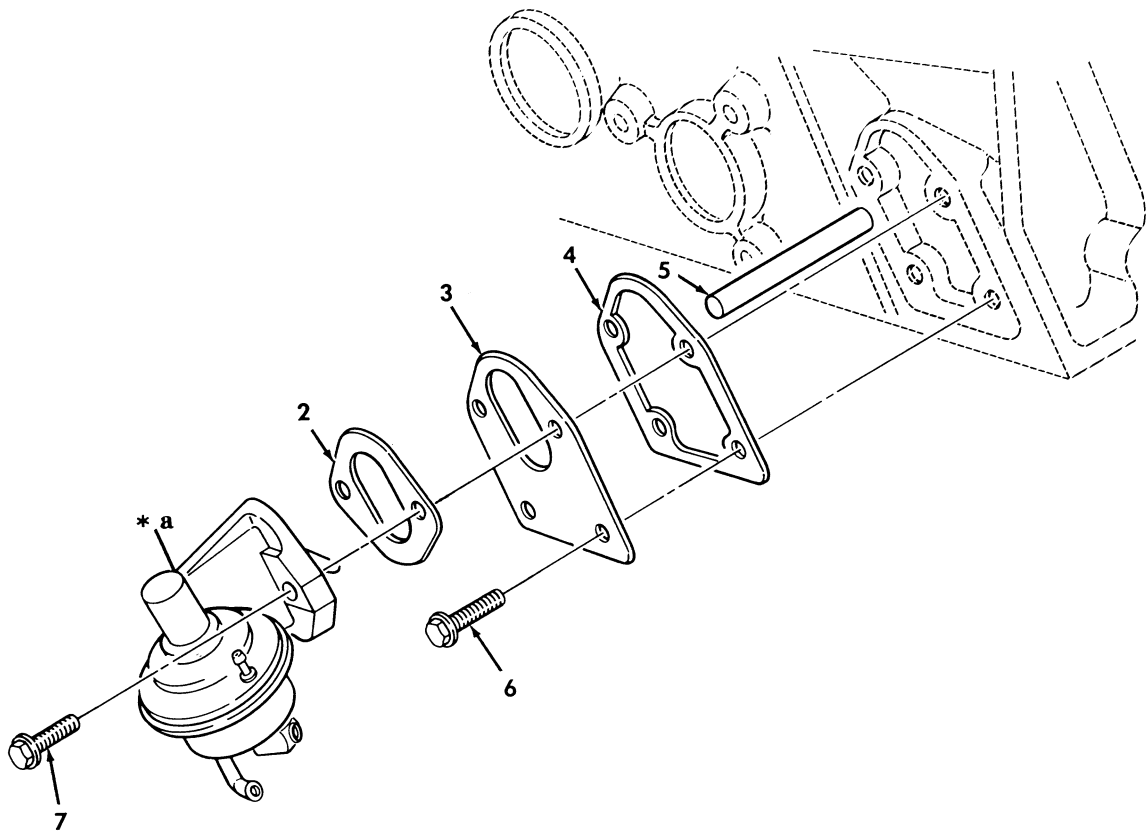

* a PART OF ITEM 1

Figure 19. Fuel Pump and Mounting Hardware.

(1) ITEM NO	(2) SMR CODE	(3) NSN	(4) CAGEC	(5) PART NUMBER	(6) DESCRIPTION AND USABLE ON CODES(UC) QTY	(7) QTY
GROUP 0302 FUEL PUMPS						
FIG. 19 FUEL PUMP AND MOUNTING HARDWARE						
1	PAOZZ	2910011687905	19207	12342893	PUMP,FUEL,CAM ACTUA.....	1
2	PAOZZ	5330013939101	63728	SC202494	.GASKET PART OF KIT P/N 12514591-RB- 12532530.....	1
3	PAOZZ	2910004932138	7X677	3719599	PLATE,FUEL PUMP.....	1
4	PAOZZ	5330008301745	7X677	12551502	GASKET 6.2 AND 6.5 LITER PART OF KIT P/N 12514591-RB-12532530.....	1
5	PAOZZ	5315011514180	7X677	14050425	PIN,STRAIGHT,HEADLE.....	1
6	PAOZZ	5306011514925	7X677	11509669	BOLT,ASSEMBLED WASH 6-1.0 X 13 MM..	2
7	PAOZZ		34623	5740269	BOLT,ASSEMBLED WASH 3/8-16 X 1.44 MM.....	2

END OF FIGURE

UNIT, DIRECT SUPPORT, AND GENERAL SUPPORT MAINTENANCE
REPAIR PARTS AND SPECIAL TOOLS LIST

TRUCK, UTILITY: S250 SHELTER CARRIER, 4X4, M1113 (2320-01-412-0143),
TRUCK, UTILITY: UP-ARMORED CARRIER, 4X4, M1114 (2320-01-413-3739)

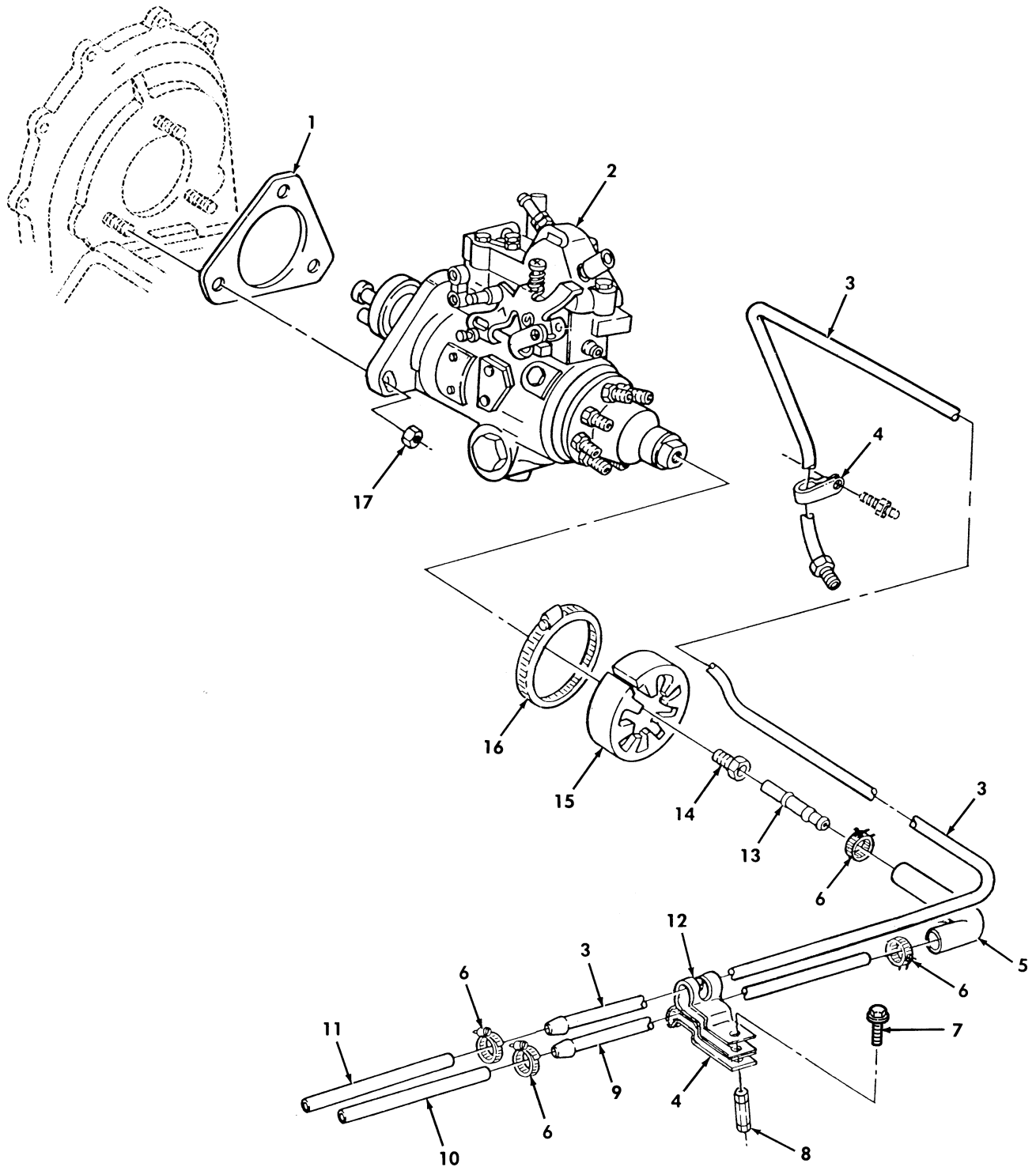

Figure 20. Fuel Injection Pump and Fuel Filter Lines.

(1) ITEM NO	(2) SMR CODE	(3) NSN	TM9-2320-387-24P (4) CAGEC	(5) PART NUMBER	(6) DESCRIPTION AND USABLE ON CODES(UOC)	0021 00 (7) QTY
GROUP 0302 FUEL PUMPS						
FIG. 20 FUEL INJECTION PUMP AND FUEL FILTER LINES						
1	PAFZZ	5330011505944	7X677	10137486	GASKET PART OF KIT P/N 12514591-RB- 12532530.....	1
2	PAFHH	2910014348597	84760	DB2831-5079	PUMP,FUEL,METERING.....	1
					1996 THROUGH 1998	
2	PAFHH	2910014679085	84760	DB2831-5485	PUMP,FUEL,METERING.....	1
					1999 AND ABOVE	
3	PAFZZ	4710011856179	34623	5741611	TUBE ASSEMBLY,METAL.....	1
4	PAOZA	5340014623446	7X677	14032383	CLAMP,LOOP.....	2
5	MOOZZ		11862	12554629	HOSE,NONMETTALIC MAKE FROM HOSE, P/ N 9438257, 4 INCHES LONG.....	1
6	PAOZZ	4730008716729	7X677	2551880	CLAMP,HOSE.....	4
7	PAOZZ	5305013976850	24617	11502685	SCREW,CAP,HEXAGON H #10-1.5 X 20.0 MM.....	1
8	PAOZZ	5310014618011	7X677	12554517	NUT,PLAIN,BARREL.....	1
9	PAFZZ	4710014609630	7X677	12554094	TUBE ASSEMBLY,METAL.....	1
10	MOOZZ		34623	5740702	HOSE,NONMETALLIC MAKE FROM HOSE,P/ N 9438373,10 INCHES LONG.....	1
11	MOOZZ		72825	23500024	HOSE,NONMETALLIC MAKE FROM HOSE,P/ N 9438257,8 INCHES LONG.....	1
12	PAOZZ	5342011301141	72582	8922216	CLIP.....	1
13	PAFZZ	4710011610138	7X677	12548430	TUBE,METAL.....	1
14	PAFZZ	4730000142432	24617	137397	INVERTED NUT,TUBE C.....	1
15	PAFZZ	5342012501098	19207	12339491-1	BOOT.....	1
16	PAFZZ	4730009086292	96906	MS35842-14	CLAMP,HOSE.....	1
17	PAOZZ	5310014624459	7X677	12550863	NUT,PLAIN,HEXAGON 10-1.5MM.....	3

END OF FIGURE

UNIT, DIRECT SUPPORT, AND GENERAL SUPPORT MAINTENANCE
REPAIR PARTS AND SPECIAL TOOLS LIST

TRUCK, UTILITY: S250 SHELTER CARRIER, 4X4, M1113 (2320-01-412-0143),
TRUCK, UTILITY: UP-ARMORED CARRIER, 4X4, M1114 (2320-01-413-3739)

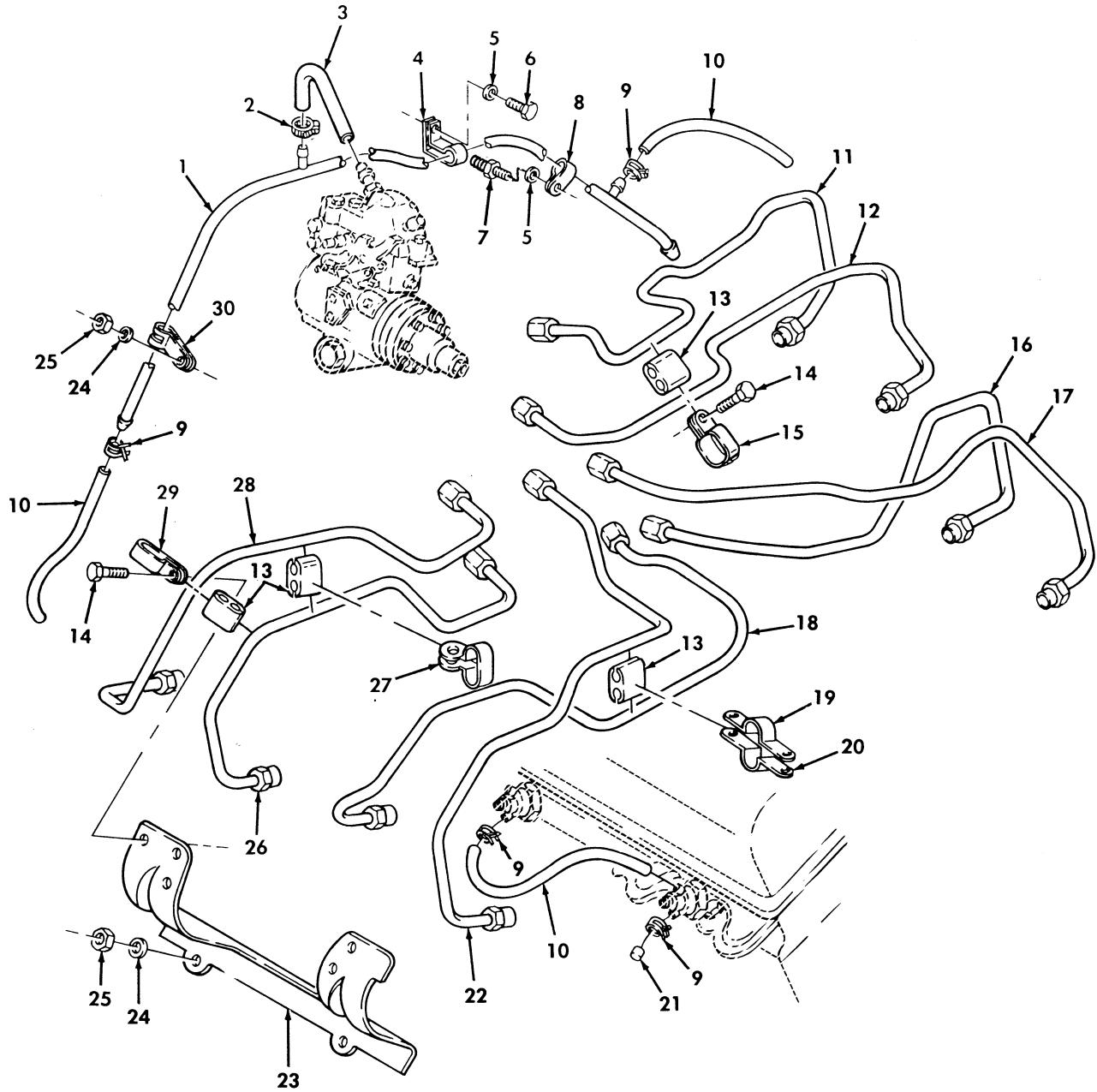

Figure 21. Fuel Injection Supply and Return Lines.

(1) ITEM NO	(2) SMR CODE	(3) NSN	(4) CAGEC	(5) PART NUMBER	(6) DESCRIPTION AND USABLE ON CODES(UC)	(7) QTY
GROUP 0302 FUEL PUMPS						
FIG. 21 FUEL INJECTION SUPPLY AND RETURN LINES						
1	PAOZZ	4710014469570	7X677	12554835	TUBE,BENT,METALLIC 6.5 LITER.....	1
2	PAOZZ	4730011188278	76599	MMF4-SS	CLAMP,HOSE.....	2
3	MOOZZ		11862	9439363	HOSE,NONMETALLIC MAKE FROM HOSE,P/ N 9439402,7 INCHES LONG.....	1
4	PAOZZ	5340011519956	7X677	14033893	CLAMP,LOOP.....	1
5	PAOZZ	5310000877493	96906	MS27183-13	WASHER,FLAT 3/8.....	2
6	PAOZZ	5306011483667	7X677	11504512	BOLT,MACHINE 10-1.5 X 16 MM.....	1
7	PAOZZ	5307011509538	15946	22515630	STUD,SHOULDERED.....	1
8	PAOZZ	5340008815303	96906	MS21333-45	CLAMP,LOOP.....	1
9	PAOZZ	4730001506118	07382	HC-5ST	CLAMP,HOSE.....	18
10	PAOZZ	4720011840432	7X677	14066305	TUBING,NONMETALLIC.....	8
11	PAFZZ	4710014128611	7X677	14098632	TUBE ASSEMBLY,METAL 6.5 LITER,#2 CYLINDER.....	1
12	PAFZZ	4710014121669	7X677	14098634	TUBE ASSEMBLY,METAL 6.5 LITER,#4 CYLINDER.....	1
13	PAOZZ	5325011604618	7X677	23503124	GROMMET,NONMETALLIC.....	12
14	PAOZZ	5305011501521	7X677	11503617	SCREW,TAPPING.....	8
15	PAOZZ	5340011506026	7X677	14033955	CLAMP,LOOP.....	4
16	PAFZZ	4710014118489	7X677	14098636	TUBE ASSEMBLY,METAL 6.5 LITER,#6 CYLINDER.....	1
17	PAFZZ	4710014118492	34623	14098638	TUBE ASSEMBLY,METAL 6.5 LITER,#8 CYLINDER.....	1
18	PAFZZ	4710014118488	7X677	14098635	TUBE ASSEMBLY,METAL 6.5 LITER,#5 CYLINDER.....	1
19	PAOZZ	5340011504106	7X677	14033921	STRAP,RETAINING.....	3
20	PAOZZ	5340011506275	7X677	14033922	STRAP,RETAINING.....	3
21	PAOZZ	5342011661534	7X677	14066301	CAP.....	2
22	PAFZZ	4710014121667	7X677	14098637	TUBE ASSEMBLY,METAL 6.5 LITER,#7 CYLINDER.....	1
23	PFOZZ	5340011596626	7X677	14033824	BRACKET,DOUBLE ANGL R.H.....	1
23	PFOZA	5340014409678	34623	05742118	BRACKET,MOUNTING L.H.....	1
24	PAOZZ	5310008093078	96906	MS27183-11	WASHER,FLAT 1/4.....	5
25	PAOZZ	5310011653331	7X677	22521550	NUT,PLAIN,HEXAGON.....	5
26	PAFZZ	4710014128615	7X677	14098633	TUBE ASSEMBLY,METAL 6.5 LITER,#3 CYLINDER.....	1
27	PAOZZ	5340011507774	7X677	14033953	CLAMP,LOOP L.H.....	1
28	PAFZZ	4710014121668	7X677	14098631	TUBE ASSEMBLY,METAL 6.5 LITER,#1 CYLINDER.....	1
29	PAOZZ	5340011487529	7X677	560613	CLAMP,LOOP.....	4
30	PAOZZ	5340011519957	7X677	14033895	CLAMP,LOOP.....	1

END OF FIGURE

UNIT, DIRECT SUPPORT, AND GENERAL SUPPORT MAINTENANCE
REPAIR PARTS AND SPECIAL TOOLS LIST

TRUCK, UTILITY: S250 SHELTER CARRIER, 4X4, M1113 (2320-01-412-0143),
TRUCK, UTILITY: UP-ARMORED CARRIER, 4X4, M1114 (2320-01-413-3739)

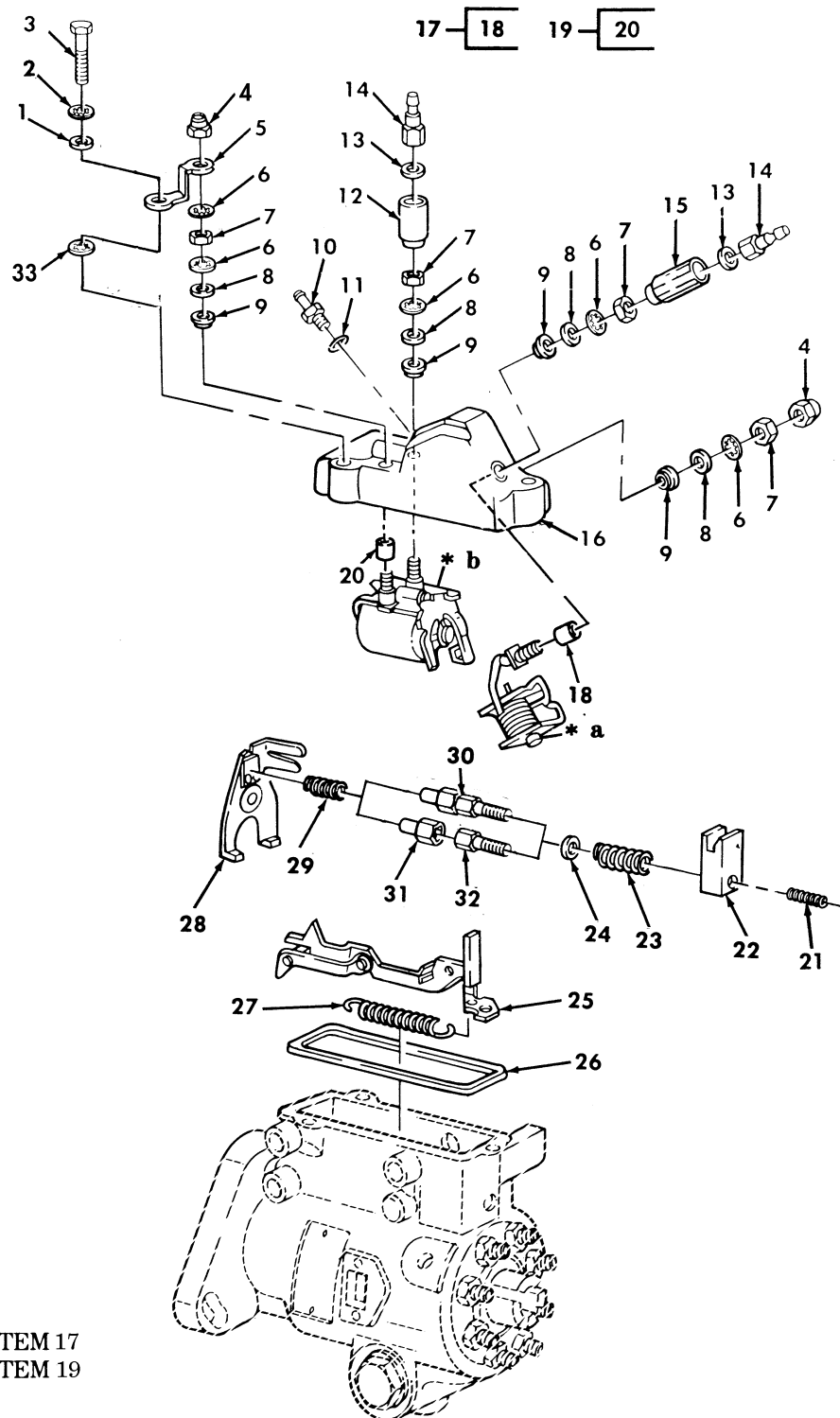

Figure 22. Fuel Injection Pump Cover Assembly, Governor Linkage, and Related Parts.

(1) ITEM NO	(2) SMR CODE	(3) NSN	(4) CAGEC	(5) PART NUMBER	(6) DESCRIPTION AND USABLE ON CODES(UOC)	(7) QTY
GROUP 0302 FUEL PUMPS						
FIG. 22 FUEL INJECTION PUMP COVER ASSEMBLY, GOVERNOR LINKAGE, AND RELATED PARTS						
1	PAFZZ	5310011616121	84760	13521	WASHER, FLAT.....	3
2	PAFZZ	5310002091218	84760	11582	WASHER, LOCK.....	3
3	PAFZZ	5305011184114	84760	22351	SCREW, MACHINE.....	3
4	PAFZZ	5310005825765	03350	22FT832	NUT, SELF-LOCKING, HE PART OF KIT P/N 26431.....	2
5	PAFZZ	2920011173251	84760	20951	LEAD, IGNITION, ENGIN PART OF KIT P/N 26431.....	1
6	PAFZZ	5310005590070	96906	MS35333-38	WASHER, LOCK PART OF KIT P/N 26431..	5
7	PAFZZ	5310009349757	96906	MS35649-282	NUT, PLAIN, HEXAGON PART OF KIT P/N 26431.....	4
8	PAFZZ	5310001900752	22787	10-9858	WASHER, FLAT PART OF KIT P/N 26431..	4
9	PAFZZ	5310008307825	84760	12500	WASHER, SHOULDERED PART OF KIT P/N 26431.....	4
10	PAFZZ	4820011659596	84760	23183	VALVE, CHECK.....	1
11	PAFZZ	5331012322145	0CTH1	3921936	O-RING PART OF KIT P/N 30405.....	1
12	PAFZZ	2920011883259	84760	27010	HOUSING, TERMINAL.....	1
13	PAFZZ	5310011910440	84760	27009	WASHER, FLAT.....	2
14	PAFZZ	5940011851122	84760	27008	TERMINAL, STUD.....	2
15	PAFZZ	2530011949868	84760	27065	BOOT, VEHICULAR COM.....	1
16	PAFZZ	5340012503240	84760	27014	COVER, ACCESS.....	1
17	PAFZZ	5945011903559	84760	27007	SOLENOID, ELECTRICAL COLD ADVANCE..	1
18	PFFZZ	4710012305611	84760	23190	.TUBE, INSULATING PART OF KIT P/N 30405.....	2
19	PAFZZ	5945011883194	84760	27011	SOLENOID, ELECTRICAL FUEL SHUTOFF..	1
20	PFFZZ	4710012305611	84760	23190	.TUBE, INSULATING PART OF KIT P/N 30405.....	2
21	PAHZZ	5360013178098	84760	23744	SPRING, HELICAL, COMP.....	1
22	PAHZZ	2910013162312	84760	24880	BLOCK ASSEMBLY, GOVE.....	1
23	PAHZZ	5360014371104	84760	29864	SPRING, HELICAL, COMP.....	1
24	PAHZZ	5310011886743	84760	22325	WASHER, FLAT.....	1
25	PAHZZ	2910011892142	84760	18021	HOOK ASSEMBLY, GOVER.....	1
26	PAFZZ	5330012342615	0CTH1	3921950	GASKET PART OF KIT P/N 30405.....	1
27	PAHZZ	5360003359327	84760	11919	SPRING, HELICAL, EXTE.....	1
28	PAHZZ	2520011883282	84760	23461	SHIFTER FORK.....	1
29	PAHZZ	5360014137363	84760	30776	SPRING, HELICAL, COMP.....	1
30	PAHZZ	3040013170367	84760	23610	CONNECTING LINK, RIG.....	1
31	PAHZZ	2910011883252	84760	22327	SLEEVE, ADJUSTING, GO.....	1
32	PAHZZ	2910012569157	84760	27927	RETAINER, HELICAL CO.....	1
33	PAHZZ	5310011182248	84760	18493	WASHER, LOCK PART OF KIT P/N 26431...	1

END OF FIGURE

UNIT, DIRECT SUPPORT, AND GENERAL SUPPORT MAINTENANCE
REPAIR PARTS AND SPECIAL TOOLS LIST

TRUCK, UTILITY: S250 SHELTER CARRIER, 4X4, M1113 (2320-01-412-0143),
TRUCK, UTILITY: UP-ARMORED CARRIER, 4X4, M1114 (2320-01-413-3739)

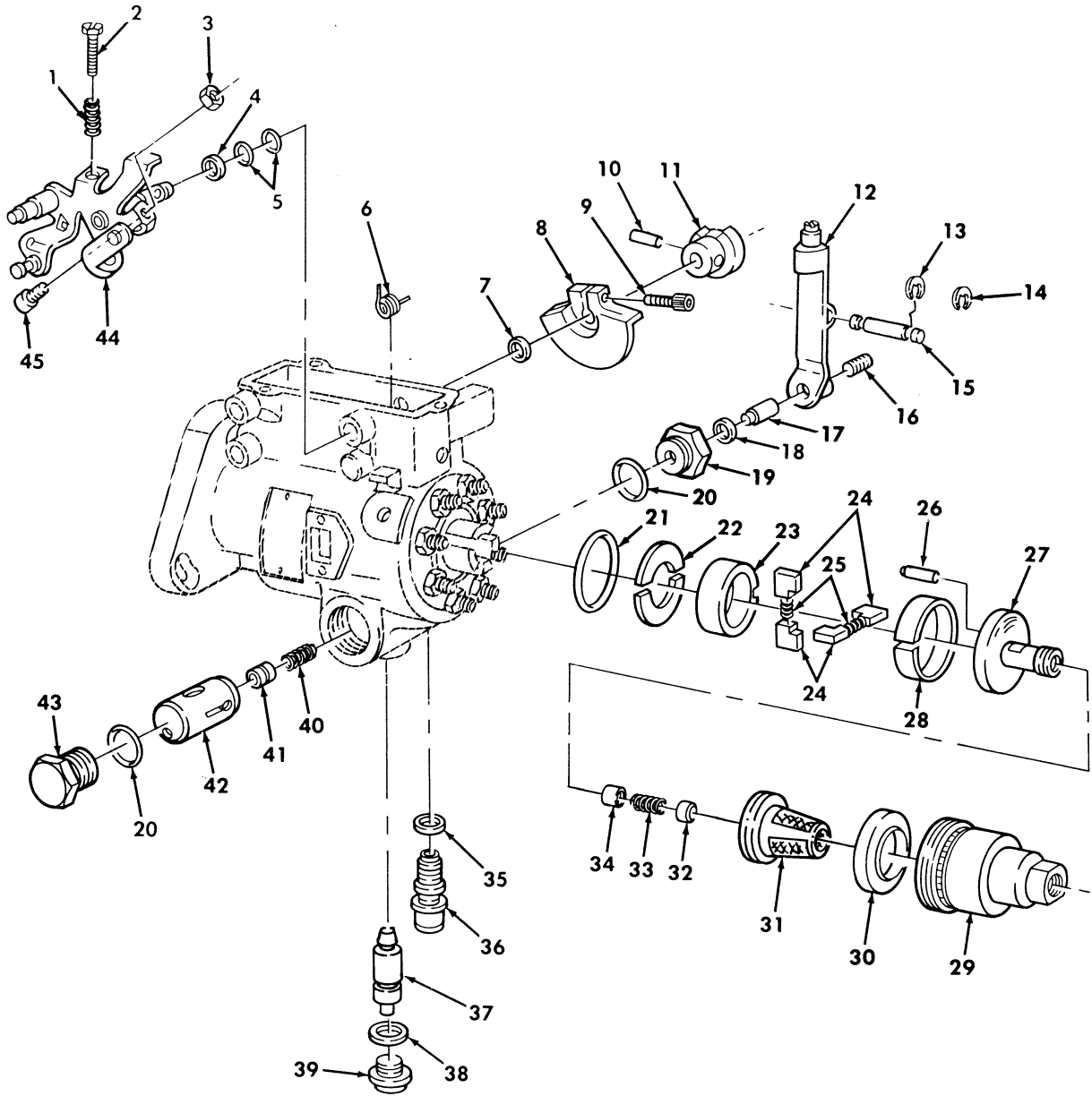

Figure 23. Fuel Injection Pump Throttle Shaft, Regulator, Transfer Pump, and Related Parts.

(1) ITEM NO	(2) SMR CODE	(3) NSN	(4) CAGEC	(5) PART NUMBER	(6) DESCRIPTION AND USABLE ON CODES(UOC)	(7) QTY
GROUP 0302 FUEL PUMPS						
FIG. 23 FUEL INJECTION PUMP THROTTLE SHAFT,REGULATOR,TRANSFER PUMP,AND RELATED PARTS						
1	PAHZZ	5360011906215	84760	21358	SPRING,HELICAL,COMP.....	1
2	PAHZZ	5305012159425	84760	21646	SCREW.....	1
3	PAHZZ	5310009349751	96906	MS35650-302	NUT,PLAIN,HEXAGON #10-32.....	1
4	PAHZZ	5365011880993	84760	22900	SPACER,SLEEVE.....	1
5	PAHZZ	5331012159638	84760	24585	O-RING PART OF KIT P/N 30405.....	2
6	PAHZZ	5360013179451	84760	26181	SPRING,HELICAL,COMP.....	1
7	PAHZZ	5365008774956	84760	14408	SHIM PART OF KIT P/N 30405.....	1
8	PAHZZ	3040014459101	84760	29122	CAM,CONTROL.....	1
9	PAHZZ	5305011905745	84760	22398	SCREW,MACHINE.....	1
10	PAHZZ	5315011675584	84760	21284	PIN,GROOVED,HEADLES PART OF KIT P/N 30405.....	1
11	PAHZZ	3040011892163	84760	27006	CAM,CONTROL.....	1
12	PAHZZ	3040013170368	84760	28937	LEVER,REMOTE CONTRO.....	1
13	PAHZZ	5325011880962	84760	23566	RING,RETAINING PART OF KIT P/N 30405	2
14	PAHZZ	5325014137364	84760	30844	RING,RETAINING.....	2
15	PAHZZ	5315011900429	84760	22397	PIN,GROOVED,HEADLES.....	1
16	PAHZZ	5305012605737	84760	26087	SETScrew.....	1
17	PAHZZ	5340011926030	84760	22917	PLUNGER,DETENT.....	1
18	PAHZZ	5330012338597	84760	27163	SEAL.....	1
19	PAHZZ	5340014396455	84760	29045	PLUG,VENT.....	1
20	PAHZZ	5330012332778	84760	27609	SEAL,DRAIN PLUG PART OF KIT P/N 30405.....	2
21	PAHZZ	5330012360474	84760	27608	PACKING,PREFORMED PART OF KIT P/N 30405.....	1
22	PAHZZ	2910011890895	84760	20530	RETAINER,ROTOR,TRAN.....	2
23	PAHZZ	2910012321044	84760	22988	LINER,TRANSFER PUMP.....	1
24	PAHZZ	2910012309007	84760	20803	VANE,INJECTION PUMP.....	4
24	PAHZZ	2910001486555	84760	20804	BLADE,TRANSFER PUMP OVERSIZE,.001..	4
25	PAHZZ	5360009002564	84760	15699	SPRING,HELICAL,COMP.....	2
26	PAHZZ	5315011880495	84760	19837	PIN.....	1
27	PAHZZ	2910011883249	84760	21200	REGULATOR ASSEMBLY,.....	1
28	PAHZZ	5325011880960	84760	20528	RING,RETAINING.....	1
29	PAHZZ	2910014140346	84760	28981	HOUSING,FUEL PUMP.....	1
30	PAHZZ	2910011883250	84760	20523	PLATE,PUMP PRESSURE.....	1
31	PAHZZ	2910013638782	84760	28986	SCREEN,FILTER,GOVER.....	1
32	PAHZZ	4730004596077	84760	15228	PLUG ASSEMBLY,END P.....	1
33	PAHZZ	5360013181894	84760	23915	SPRING,HELICAL,COMP.....	1
34	PAHZZ	2910014380655	84760	31240	PISTON,FUEL INJECTI.....	1
35	PAHZZ	5331012360472	0CTH1	3921940	O-RING PART OF KIT P/N 30405.....	1
36	PAHZZ	5305013637825	84760	26787	SCREW,MACHINE.....	1
37	PAHZZ	5315011892141	84760	23925	PIN,CAM ADVANCE.....	1
38	PAHZZ	5331012327886	0CTH1	3921939	O-RING PART OF KIT P/N 30405.....	1
39	PAHZZ	5365011880785	84760	23056	PLUG,MACHINE THREAD.....	1
40	PAHZZ	5360014137368	84760	28463	SPRING,HELICAL,COMP.....	1
41	PAHZZ	2910011900069	84760	22367	VALVE,SERVO ADVANCE.....	1
42	PAHZZ	2910014146651	84760	29043	PISTON,FUEL INJECTO STANDARD.....	1
42	PAHZZ	2910014147888	84760	29042	PISTON,FUEL INJECTO .002 OVERSIZE..	1

(1) ITEM NO	(2) SMR CODE	(3) NSN	(4) CAGEC	(5) PART NUMBER	(6) DESCRIPTION AND USABLE ON CODES(UC)	(7) QTY
42	PAHZZ	2910014459041	84760	29041	INJECTION CONTROL,M .005 OVERSIZE..	1
42	PAHZZ	2815014469537	84760	29040	PISTON,FUEL INJECTO .008 OVERSIZE..	1
43	PAHZZ	5365013181887	84760	22505	PLUG,MACHINE THREAD.....	1
44	PAHZZ	2815014368370	84760	31843	CONTROL SHAFT ASSEM.....	1
45	PAHZZ	5305014143012	84760	27660	SETSCREW.....	1

END OF FIGURE

UNIT, DIRECT SUPPORT, AND GENERAL SUPPORT MAINTENANCE
REPAIR PARTS AND SPECIAL TOOLS LIST

TRUCK, UTILITY: S250 SHELTER CARRIER, 4X4, M1113 (2320-01-412-0143),
TRUCK, UTILITY: UP-ARMORED CARRIER, 4X4, M1114 (2320-01-413-3739)

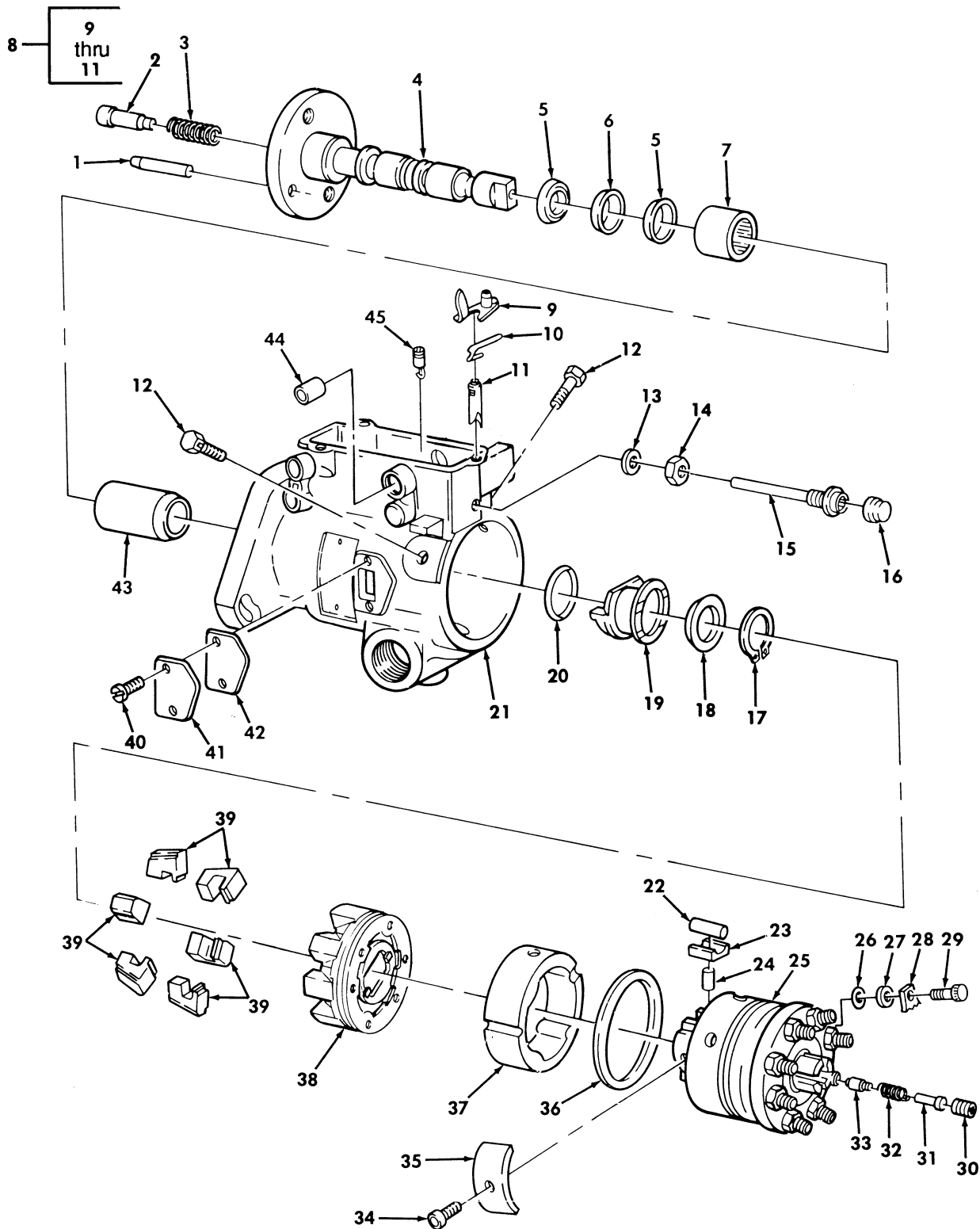

Figure 24. Fuel Injection Pump Housing, Head and Rotor, Drive Shaft, and Related Parts.

(1) ITEM NO	(2) SMR CODE	(3) NSN	(4) CAGEC	(5) PART NUMBER	(6) DESCRIPTION AND USABLE ON CODES(UOC)	(7) QTY
GROUP 0302 FUEL PUMPS						
FIG. 24 FUEL INJECTION PUMP HOUSING, HEAD AND ROTOR, DRIVE SHAFT, AND RELATED PARTS						
1	PAHZZ	5315011880765	84760	23100	PIN, STRAIGHT, HEADLE.....	1
1	PAHZZ	5315011880766	84760	23685	PIN, STRAIGHT, HEADLE OVERSIZE.....	1
2	PAHZZ	5315011913393	84760	22064	PIN, SHOULDER, HEADED.....	1
3	PAHZZ	5360008871536	84760	10541	SPRING, HELICAL, COMP.....	1
4	PAHZZ	3040012470893	84760	29546	SHAFT, SHOULDERED.....	1
5	PAHZZ	5330007571680	84760	10453	PACKING, PREFORMED BLACK PART OF KIT P/N 30405.....	2
6	PAHZZ	5330011925779	84760	21860	PACKING, PREFORMED RED PART OF KIT P/N 30405.....	1
7	PAHZZ	3110011887682	84760	23101	BEARING, ROLLER, NEED.....	1
8	PAHZZ	4820007863971	84760	11563	VALVE, CALIBRATED FL.....	1
8	PAHZZ	4820011821073	84760	24441	VALVE, FLOW CONTROL METERING, OVERSIZE.....	1
9	PAHZZ	2910011883255	84760	21895	.ARM, METERING VALVE.....	1
10	PAHZZ	5360011893466	84760	21917	.SPRING.....	1
11	PAHZZ	4820007863971	84760	11563	.VALVE, CALIBRATED FL.....	1
12	PAHZZ	5306008193038	84760	11331	BOLT, MACHINE.....	2
13	PAHZZ	5331006418283	84760	405	O-RING PART OF KIT P/N 30405.....	1
14	PAHZZ	5310013181883	84760	23585	NUT, PLAIN, HEXAGON.....	1
15	PAHZZ	5307013176317	84760	26495	STUD, BALL.....	1
16	PAHZZ	5340014159633	84760	26961	CAP, PROTECTIVE, DUST.....	1
17	PAHZZ	5325008042027	96906	MS16624-1093	RING, RETAINING PART OF KIT P/N 30405	1
18	PAHZZ	3120003934067	84760	20222	BEARING, WASHER, THRU.....	1
19	PAHZZ	2910011177252	84760	21312	SLEEVE, GOVERNOR THR.....	1
20	PAHZZ	5325005981428	84760	10445	RING, RETAINING.....	1
21	XAHZZ		84760	28861	HOUSING.....	1
22	PAHZZ	5315008871539	84760	11141	PIN, STRAIGHT, HEADLE.....	2
23	PAHZZ	3040011883242	84760	24569	SHOE, CAM ROLLER.....	2
24	PAHZZ	5340011598534	84760	11067	PLUNGER, DETENT STANDARD, .290 A, 6.5 LITER.....	2
24	PAHZZ	5340011598535	84760	11068	PLUNGER, DETENT STANDARD, .290 B, 6.5 LITER.....	2
24	PAHZZ	5340011598536	84760	11069	PLUNGER, DETENT STANDARD, .290 C, 6.5 LITER.....	2
24	PAHZZ	3120012395132	75160	11070	BUSHING, SLEEVE STANDARD, .290 D, 6.5 LITER.....	2
24	PAHZZ	5340014159627	84760	11072	PLUNGER, DETENT OVERSIZE, .002 A, 6.5 LITER.....	2
24	PAHZZ	5340014334750	84760	11073	PLUNGER, DETENT OVERSIZE, .002 B, 6.5 LITER.....	2
24	PAHZZ	5340014334752	84760	11074	PLUNGER, DETENT OVERSIZE, .002 C, 6.5 LITER.....	2
24	PAHZZ	5340014159628	84760	11075	PLUNGER, DETENT OVERSIZE, .002 D, 6.5 LITER.....	2
25	PFHZZ	2910014145382	84760	31506	HEAD AND ROTOR ASSE.....	1
26	PAHZZ	5331012360476	0CTH1	3921937	O-RING PART OF KIT P/N 30405.....	1
27	PAHZZ	5310012666425	84760	26027	WASHER, FLAT PART OF KIT P/N 30405...	1

(1) ITEM NO	(2) SMR CODE	(3) NSN	(4) CAGEC	(5) PART NUMBER	(6) DESCRIPTION AND USABLE ON CODES(UC)	(7) QTY
28	PAHZZ	5340014140247	84760	29384	PLATE,MOUNTING.....	1
29	PAHZZ	5305011910374	84760	29710	SCREW,MACHINE.....	1
30	PAHZZ	5305011886567	84760	23124	SCREW.....	1
31	PAHZZ	2910011918464	84760	26070	STOP,VALVE PART OF KIT P/N 30405....	1
32	PAHZZ	5360012605649	84760	26071	SPRING,HELICAL,COMP.....	1
33	PAHZZ	4820013162497	84760	28012	VALVE,CHECK STANDARD.....	1
33	PAHZZ	4820013170552	84760	28013	VALVE,CHECK.....	1
34	PAHZZ	5305002073984	84760	11175	SCREW,CAP,SOCKET HE.....	1
35	PAHZZ	5360011886806	84760	23238	SPRING,FLAT.....	1
36	PAHZZ	5331012360475	84760	27245	O-RING PART OF KIT P/N 30405.....	1
37	PAHZZ	2910011883243	84760	27833	CAM RING,FUEL INJEC STANDARD.....	1
37	PAHZZ	3040011924585	84760	23120	CAM,CONTROL OVERSIZE.....	1
38	PAHZZ	2990013208915	84760	27984	RETAINER ASSEMBLY,G.....	1
39	PAHZZ	3040011883261	84760	21201	WEIGHT,COUNTERBALAN.....	6
40	PAHZZ	5305011880948	84760	21194	SCREW,MACHINE.....	2
41	PFHZZ	5340011883176	84760	23107	COVER,ACCESS.....	1
42	PAHZZ	5330012332848	0CTH1	3921935	GASKET PART OF KIT P/N 30405.....	1
43	PFHZZ	2910012106938	84760	26890	PILOT TUBE,PUMP.....	1
44	PFHZZ	3120009934152	84760	15093	BUSHING,SLEEVE.....	2
45	PAHZZ	5305011880489	34623	5740572	SCREW ASSY.,VENT GOVERNOR,#0.....	1
45	PAHZZ	5305011880490	84760	21661	SCREW,ASSY. VENT GOVERNOR,#1.....	1
45	PAHZZ	5305011880491	84760	21662	SCREW ASSY.,VENT GOVERNOR,#2.....	1
45	PAHZZ	5305011880492	84760	21663	SCREW ASSY. VENT GOVERNOR,#3.....	1
45	PAHZZ	5305011880493	84760	21664	SCREW ASSY. VENT GOVERNOR,#4.....	1
45	PAHZZ	5305011880494	84760	21665	SCREW ASSY. VENT GOVERNOR,#5.....	1
45	PAHZZ	5305011886566	84760	22734	SCREW GOVERNOR,#2.5.....	1

END OF FIGURE

UNIT, DIRECT SUPPORT, AND GENERAL SUPPORT MAINTENANCE
REPAIR PARTS AND SPECIAL TOOLS LIST

TRUCK, UTILITY: S250 SHELTER CARRIER, 4X4, M1113 (2320-01-412-0143),
TRUCK, UTILITY: UP-ARMORED CARRIER, 4X4, M1114 (2320-01-413-3739)

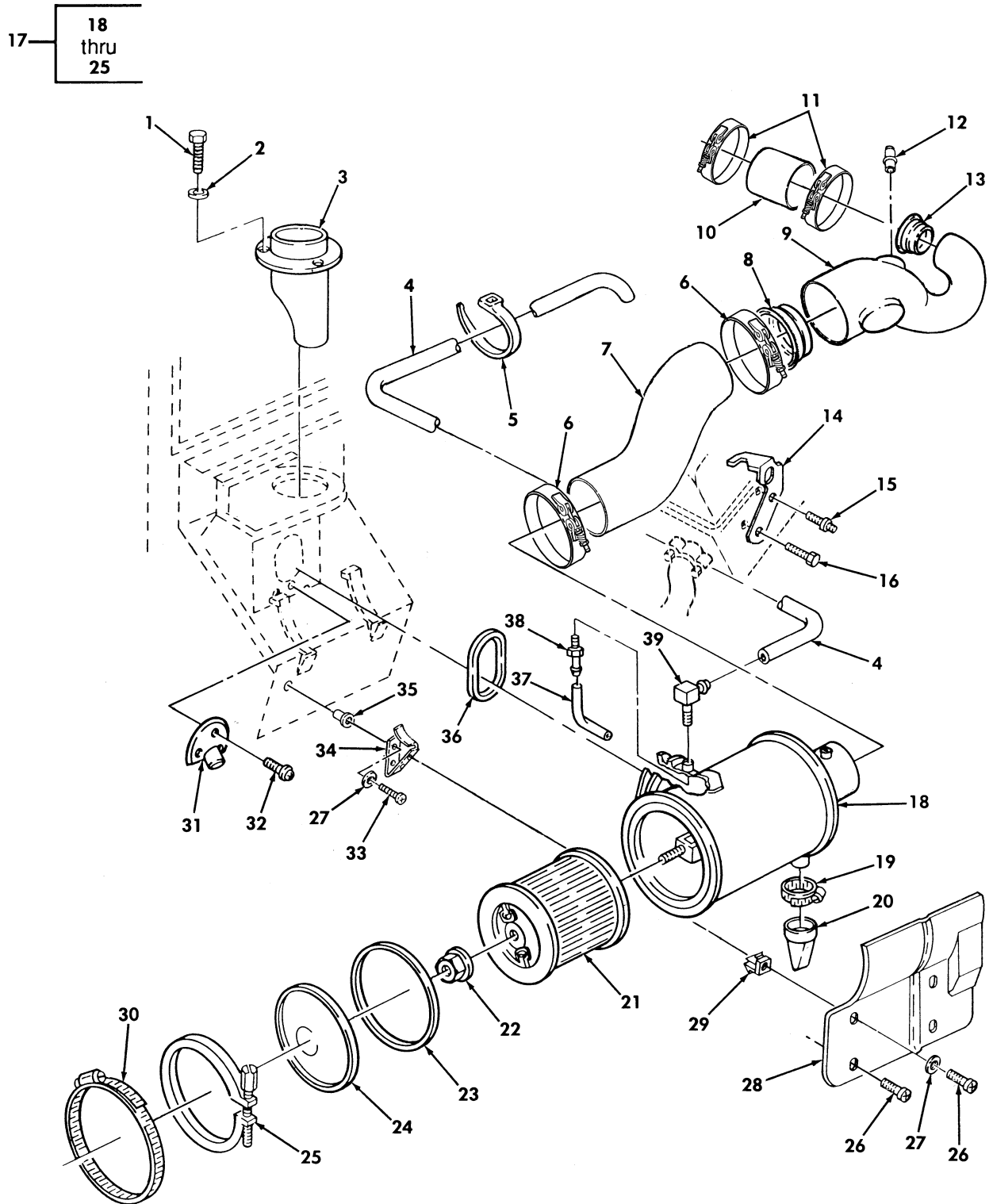

Figure 25. Air Cleaner, Air Horn, and Related Parts (Sheet 1 of 2).

UNIT, DIRECT SUPPORT, AND GENERAL SUPPORT MAINTENANCE
REPAIR PARTS AND SPECIAL TOOLS LIST

TRUCK, UTILITY: S250 SHELTER CARRIER, 4X4, M1113 (2320-01-412-0143),
TRUCK, UTILITY: UP-ARMORED CARRIER, 4X4, M1114 (2320-01-413-3739)

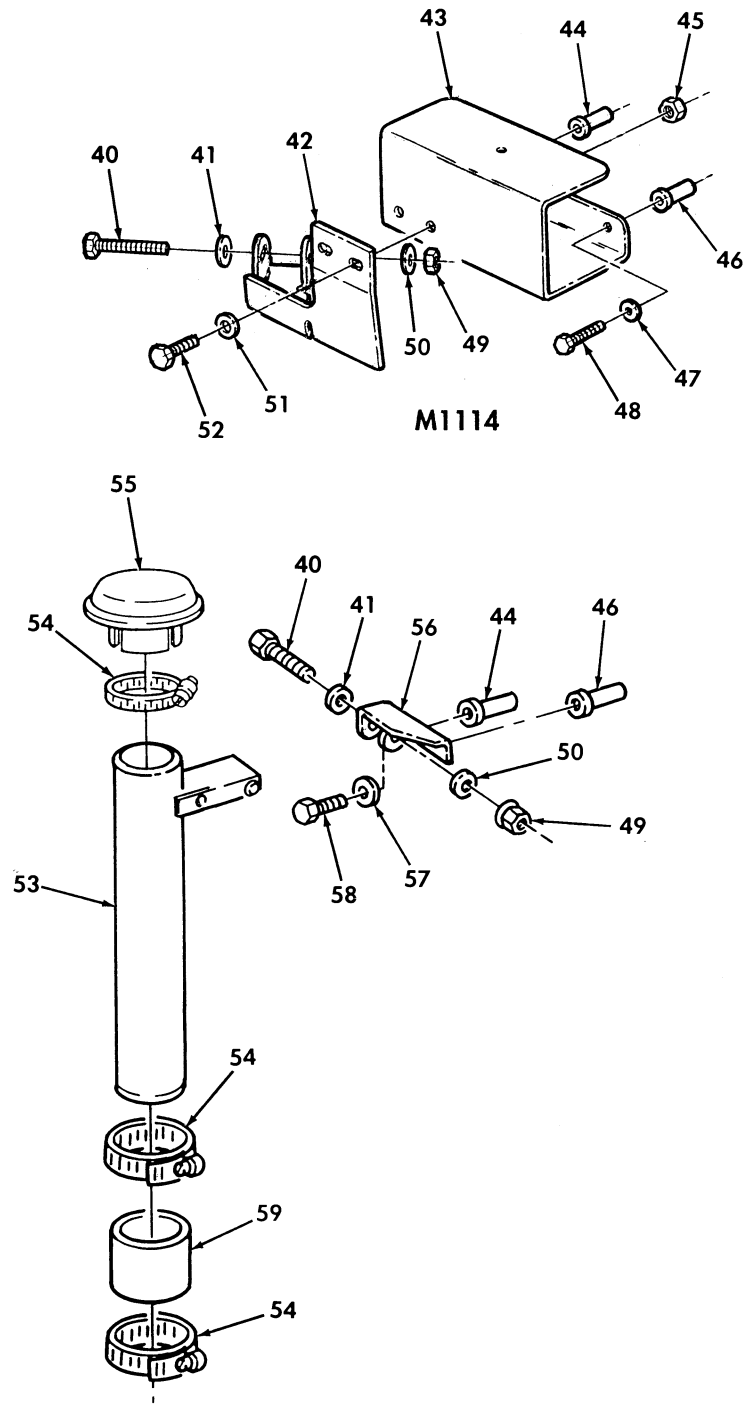

Figure 25. Air Cleaner, Air Horn, and Related Parts (Sheet 2 of 2).

(1) ITEM NO	(2) SMR CODE	(3) NSN	(4) CAGEC	(5) PART NUMBER	(6) DESCRIPTION AND USABLE ON CODES(UOC)	(7) QTY
GROUP 0304 AIR CLEANER						
FIG. 25 AIR CLEANER,AIR HORN,AND RELATED PARTS						
1	PAOZZ	5305000712507	80204	B1821BH025C044N	SCREW,CAP,HEXAGON H 1/4-20 X 7/16..	3
2	PAOZZ	5310008094058	96906	MS27183-10	WASHER,FLAT 1/4.....	3
3	PAOZZ	2940011883224	19207	12338373	SHIELD ASSEMBLY AIR INTAKE.....	1
4	MOOZZ		19207	CPR104420-1-28	TUBE,METALLIC MAKE FROM TUBING,P/N CPR104420-1,28 INCHES LONG.....	1
5	PAOZZ	5975000742072	96906	MS3367-1-9	STRAP,TIEDOWN,ELECT.....	1
6	PAOZZ	4730014785151	63208	667-69	CLAMP,HOSE.....	2
7	PAOZZ	4720011858152	19207	12338380	HOSE,PREFORMED.....	1
8	PAOZZ	2590014582609	34623	RCSK18676-2	INSERT,AIR HORN 2.00-3.88.....	1
9	PAOZZ	4720014557861	34623	RCSK17734	HOSE,PREFORMED.....	1
10	PAOZZ	4720014559981	34623	RCSK17700	HOSE,NONMETALLIC.....	1
11	PAOZZ	4730014735537	63208	667-43	CLAMP,HOSE.....	2
12	PAOZZ	4730011647028	7X677	14050444	ADAPTER,STRAIGHT,TU.....	1
13	PAOZZ		34623	RCSK18676-1	INSERT,AIR HORN 1.75-2.38.....	1
14	PFOZZ	5340011899861	34623	5590657	BRACE,CORNER.....	1
15	PAOZZ	5307011509538	15946	22515630	STUD,SHOULDERED 10-1.5 X 20 MM.....	1
16	PAOZZ	5306011589917	1FH08	DIN933M10X20	BOLT,MACHINE 10-1.5 X 20 MM.....	1
17	PAOOO	2940011885117	78940	L-111D30	AIR CLEANER,INTAKE.....	1
18	XAOZZ		78940	L-111DR30-L	.BODY ASSEMBLY.....	1
19	PAOZZ	4730014619362	19207	11608950-14	.CLAMP,HOSE.....	1
20	PAOZZ	2520010241273	78940	L-638C2GS	.BOOT,DUST AND MOIST.....	1
21	PAOZZ	2940011883776	78940	W-250D53	.FILTER ELEMENT,INTA.....	1
22	PAOZZ	5310012115037	78940	0-952A59	.NUT,PLAIN,HEXAGON 5/16-18.....	1
23	PAOZZ	5330014522474	34623	12342872	.GASKET.....	1
24	PAOZZ	2940011883387	78940	L-563C170	.COVER,AIR CLEANER.....	1
25	PAOZZ	5340011900402	78940	L-223C24	.CLAMP,LOOP.....	1
26	PAOZZ	5305009846212	96906	MS35206-265	SCREW,MACHINE .190-24 X .75.....	4
27	PAOZZ	5310014177333	6W728	4397005-008	WASHER,FLAT.....	8
28	PAOZZ	2540011964726	19207	12338863	SHIELD,AIR CLEANER.....	1
29	PAOZZ	5340012088688	34623	5585094	SHIELD,EXPANSION.....	4
30	PAOZZ	4730012105785	7Z588	HTM-1200	CLAMP,HOSE.....	3
31	PAOZZ	5342011877029	19207	12338842	BRACKET,TUBE,DRAINA.....	1
32	PAOZZ	5305002267237	80205	MS16995-78	SCREW,CAP,SOCKET HE #8-18 X 3/8....	3
33	PAOZZ	5305009897434	96906	MS35207-263	SCREW,MACHINE .190-32 X .50.....	4
34	PAOZZ	5340014324471	6W728	4660737	PLATE,MOUNTING.....	2
35	PAOZZ	5310014691183	6W728	4397050-022	NUT,PLAIN,BLIND RIV #10-32.....	4
36	PAOZZ	5330011880911	19207	12338379	GASKET.....	1
37	PAOZZ	4720012145757	19207	12340799	TUBING,NONMETALLIC.....	1
38	PAOZZ	4730011855348	01989	1068X4	ADAPTER,STRAIGHT,PI.....	1
39	PAOZZ	4730010707680	01989	1069X4	ELBOW,PIPE TO HOSE.....	1
40	PAOZZ	5305000695578	96906	MS90725-94	SCREW,CAP,HEXAGON H 7/16-14 X 2.75.	1
41	PAOZZ	5310008094085	96906	MS27183-16	WASHER,FLAT 7/16.....	1
42	PAOZZ	2590014558986	34623	RCSK18229	BRACKET,VEHICULAR C.....	1
UOC:XBB						
43	PAOZA	5340014566554	19207	12460300	BRACKET,MULTIPLE AN.....	1
UOC:XBB						
44	PAOZZ	5310012317455	19207	12339397-3	NUT,PLAIN,BLIND RIV 1/4-20.....	1
45	PAOZZ	5310009359021	96906	MS51943-35	NUT,SELF-LOCKING,HE 3/8-16.....	2

(1) ITEM NO	(2) SMR CODE	(3) NSN	(4) CAGEC	(5) PART NUMBER	(6) DESCRIPTION AND USABLE ON CODES(UC)	(7) QTY
					UOC:XBB	
46	PAOZZ	5310013886205	19207	12339397-6	NUT,PLAIN,BLIND RIV 1/4-20.....	1
47	PAOZZ	5310006379541	96906	MS35338-46	WASHER,LOCK 1/4.....	2
					UOC:XBB	
48	PAOZZ	5305000712509	80204	B1821BH025C150N	SCREW,CAP,HEXAGON H 1/4-20 X 1.5...	2
					UOC:XBB	
49	PAOZZ	5310014624393	24617	9422279	NUT,PLAIN,HEXAGON 7/16-14.....	1
50	PAOZZ	5310008094085	96906	MS27183-16	WASHER,FLAT 7/16.....	1
51	PAOZZ	5310000806004	96906	MS27183-14	WASHER,FLAT 3/8.....	2
					UOC:XBB	
52	PAOZZ	5305005434372	80204	B1821BH038C075N	SCREW,CAP,HEXAGON H 3/8-16 X 3/4...	2
					UOC:XBB	
53	PAOZZ	2510014589496	34623	RCSK18673	STACK ASSEMBLY,AIR.....	1
54	PAOZZ	4730012969318	19207	11608950-18	CLAMP,HOSE.....	3
55	PAOZZ	2940011891809	78940	F-6D9K090B	CAP,AIR CLEANER INT.....	1
56	PFOZZ	5340012389543	19207	12339832	BRACKET,MOUNTING.....	1
					UOC:XAA	
57	PAOZZ	5310008775975	19207	10918603	WASHER,FLAT 1/4.....	2
					UOC:XAA	
58	PAOZZ	5305000680509	80204	B1821BH025C125N	SCREW,CAP,HEXAGON H 1/4-20 X 1.25..	2
					UOC:XAA	
59	PAOZZ	4720014557664	34623	RCSK18675	HOSE,NONMETALLIC.....	1

END OF FIGURE

UNIT, DIRECT SUPPORT, AND GENERAL SUPPORT MAINTENANCE
REPAIR PARTS AND SPECIAL TOOLS LIST

TRUCK, UTILITY: S250 SHELTER CARRIER, 4X4, M1113 (2320-01-412-0143),
TRUCK, UTILITY: UP-ARMORED CARRIER, 4X4, M1114 (2320-01-413-3739)

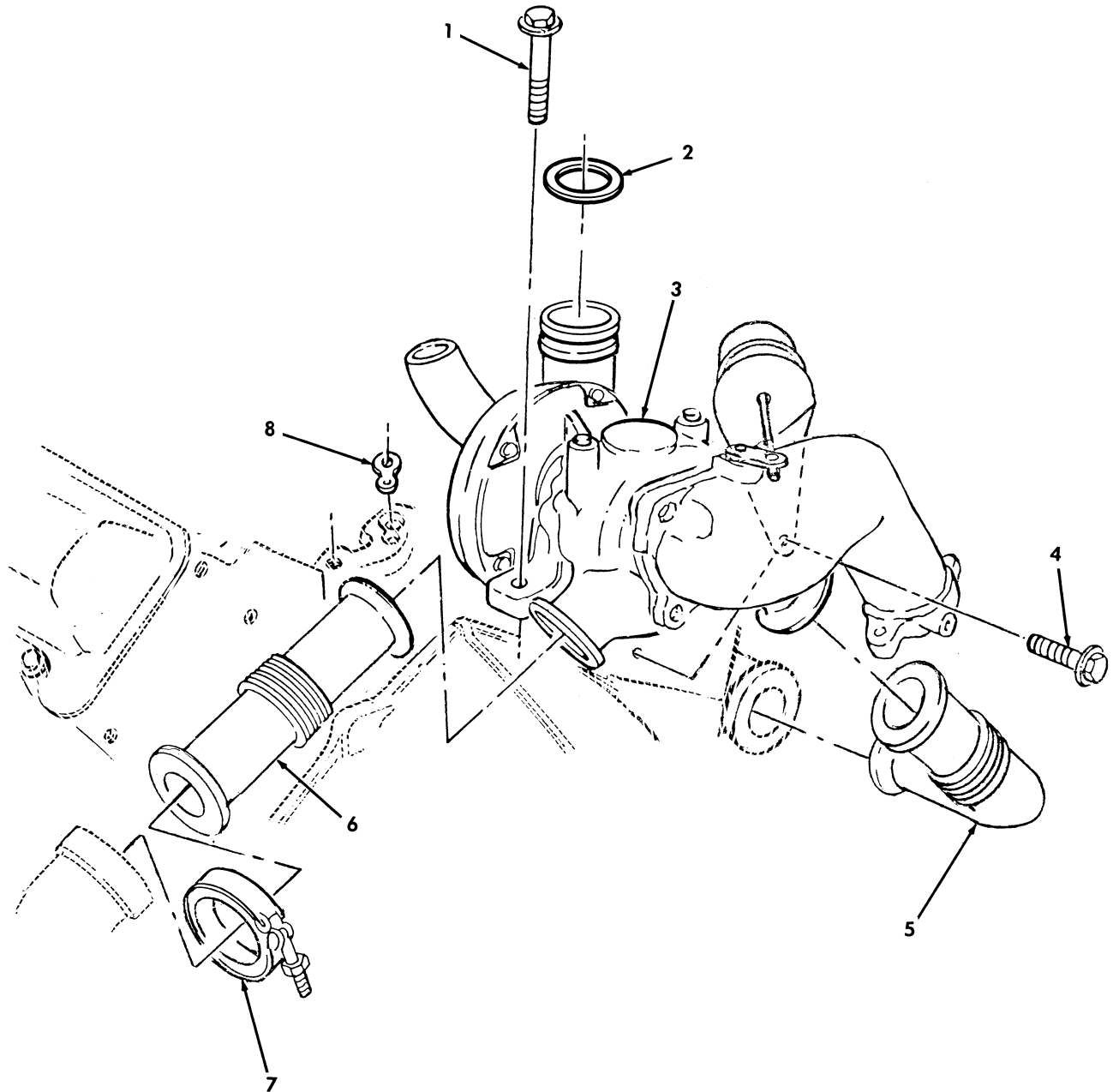

Figure 26. Turbocharger Assembly.

(1) ITEM NO	(2) SMR CODE	(3) NSN	(4) CAGEC	(5) PART NUMBER	(6) DESCRIPTION AND USABLE ON CODES(UC)	(7) QTY
-------------------	--------------------	------------	--------------	-----------------------	--	------------

GROUP 0305 TURBOCHARGER ASSEMBLY

FIG. 26 TURBOCHARGER ASSEMBLY

1	PAFZZ	5306014919410	7X677	11508475	BOLT,MACHINE.....	2
2	PAFZZ	5331014728177	7X677	12456133	SEAL.....	1
3	PAFZZ	2950014398169	7X677	12532429	TURBOSUPERCHARGER,E.....	1
4	PAFZZ	5305013976850	24617	11502685	SCREW,CAP,HEXAGON H.....	1
5	PAFZZ	2990014371020	7X677	10239025	PIPE,EXHAUST R.H.....	1
6	PAFZZ	2990014371022	7X677	10239026	PIPE,EXHAUST L.H.....	1
7	PAFZZ	5340014374983	7X677	12553155	CLAMP,LOOP.....	4
8	PAFZZ	5330014841471	7X677	12561306	SEAL.....	1

END OF FIGURE

UNIT, DIRECT SUPPORT, AND GENERAL SUPPORT MAINTENANCE
REPAIR PARTS AND SPECIAL TOOLS LIST

TRUCK, UTILITY: S250 SHELTER CARRIER, 4X4, M1113 (2320-01-412-0143),
TRUCK, UTILITY: UP-ARMORED CARRIER, 4X4, M1114 (2320-01-413-3739)

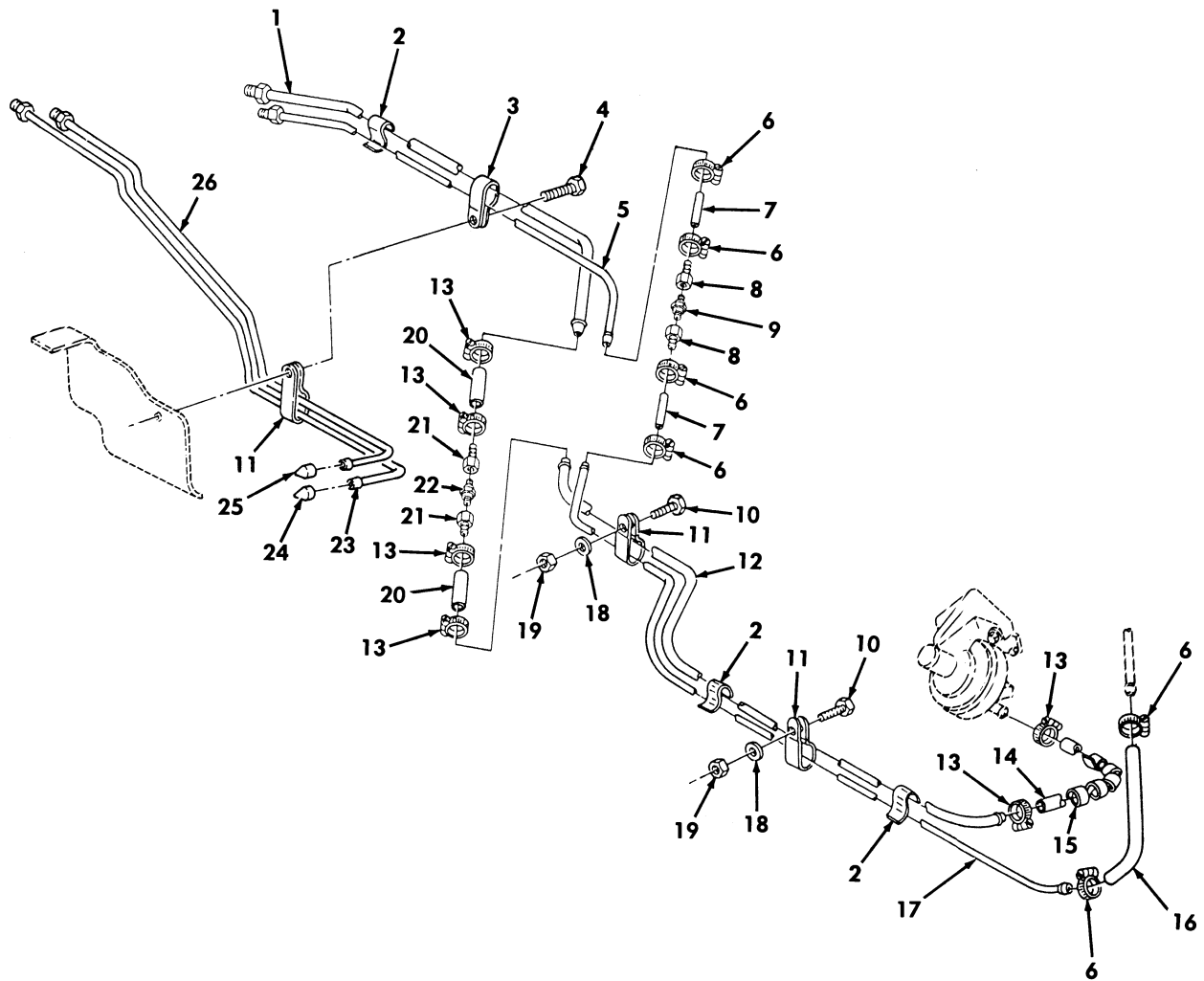

Figure 27. Fuel Tank Supply and Return Lines.

(1) ITEM NO	(2) SMR CODE	(3) NSN	(4) CAGEC	(5) PART NUMBER	(6) DESCRIPTION AND USABLE ON CODES(UC) QTY	(7) QTY
GROUP 0306 TANKS,LINES,FITTINGS HEADERS						
FIG. 27 FUEL TANK SUPPLY AND RETURN LINES						
1	PAOZZ	4710014120273	34623	12342949	TUBE ASSEMBLY,METAL.....	1
2	PAOZZ	5340011870892	19207	12339890	CLIP,SPRING TENSION 3/8 X 1/4.....	3
3	PAOZZ	5340010174630	12603	30H-18	CLAMP,LOOP.....	3
4	PAOZZ	5305012111450	7X677	9415857	SCREW,MACHINE 1/4-20 X 5/8.....	1
5	PAOZZ	4710014131360	34623	12342950	TUBE ASSEMBLY,METAL.....	1
6	PAOZZ	4730011188278	76599	MMF4-SS	CLAMP,HOSE.....	6
7	MOOZZ		19207	12338560-3	HOSE,FUEL RETURN MAKE FROM HOSE,P/ N 9438257,2.25 INCHES LONG.....	2
8	PAOZZ	4730014125216	34623	12342951-1	ADAPTER,STRAIGHT,PI.....	2
9	PAOZZ	4820014304132	91816	2269B-2MM-.5	VALVE,CHECK.....	1
10	PAOZZ	5305012067219	92871	G9426241	SCREW,TAPPING 1/4-20 X 3/4.....	2
11	PAOZZ	5340014566557	19207	12339660	STRAP,RETAINING.....	3
12	PAOZZ	4710011876759	34623	5584024	TUBE,BENT,METALLIC.....	1
13	PAOZZ	4730000243971	81646	62606	CLAMP,HOSE.....	6
14	MOOZZ		34623	5578910	HOSE MAKE FROM HOSE, P/N 9438373, 7.75,INCHES LONG.....	1
15	MOOZZ		81349	B47287-II-1/2-3	TUBING,PLASTIC,SPIR MAKE FROM TUBING,P/N B47287-II-1/2,3 INCHES LONG.....	1
16	MOOZZ		34623	5939878	TUBE,FUEL RETURN MAKE FROM HOSE,P/ N 9438257,9 INCHES LONG.....	1
17	PAOZZ	4710011860665	34623	5584023	TUBE,BENT,METALLIC.....	1
18	PAOZZ	5310011023270	24617	2436161	WASHER,FLAT 1/4.....	2
19	PAOZZ	5310000614650	96906	MS51943-31	NUT,SELF-LOCKING,HE 1/4-20.....	2
20	MOOZZ		19207	12338561-2	HOSE,FUEL SUPPLY MAKE FROM HOSE,P/ N 9438373,2.25 INCHES LONG.....	2
21	PAOZZ	4730014125213	34623	12342951-2	ADAPTER,STRAIGHT,PI.....	2
22	PAOZZ	4820011736883	91816	2269B-2MM-3	VALVE,CHECK.....	1
23	PAOZZ	4710013582127	19207	12342748	TUBE ASSEMBLY,METAL.....	1
24	PAOZZ	4730014613441	34623	RCSK18156	CAP,TUBE.....	1
25	PAOZZ	4730014613306	34623	RCSK18157	CAP,TUBE.....	1
26	PAOZZ	4710013586397	19207	12342747	TUBE ASSEMBLY,METAL.....	1

END OF FIGURE

UNIT, DIRECT SUPPORT, AND GENERAL SUPPORT MAINTENANCE
REPAIR PARTS AND SPECIAL TOOLS LIST

TRUCK, UTILITY: S250 SHELTER CARRIER, 4X4, M1113 (2320-01-412-0143),
TRUCK, UTILITY: UP-ARMORED CARRIER, 4X4, M1114 (2320-01-413-3739)

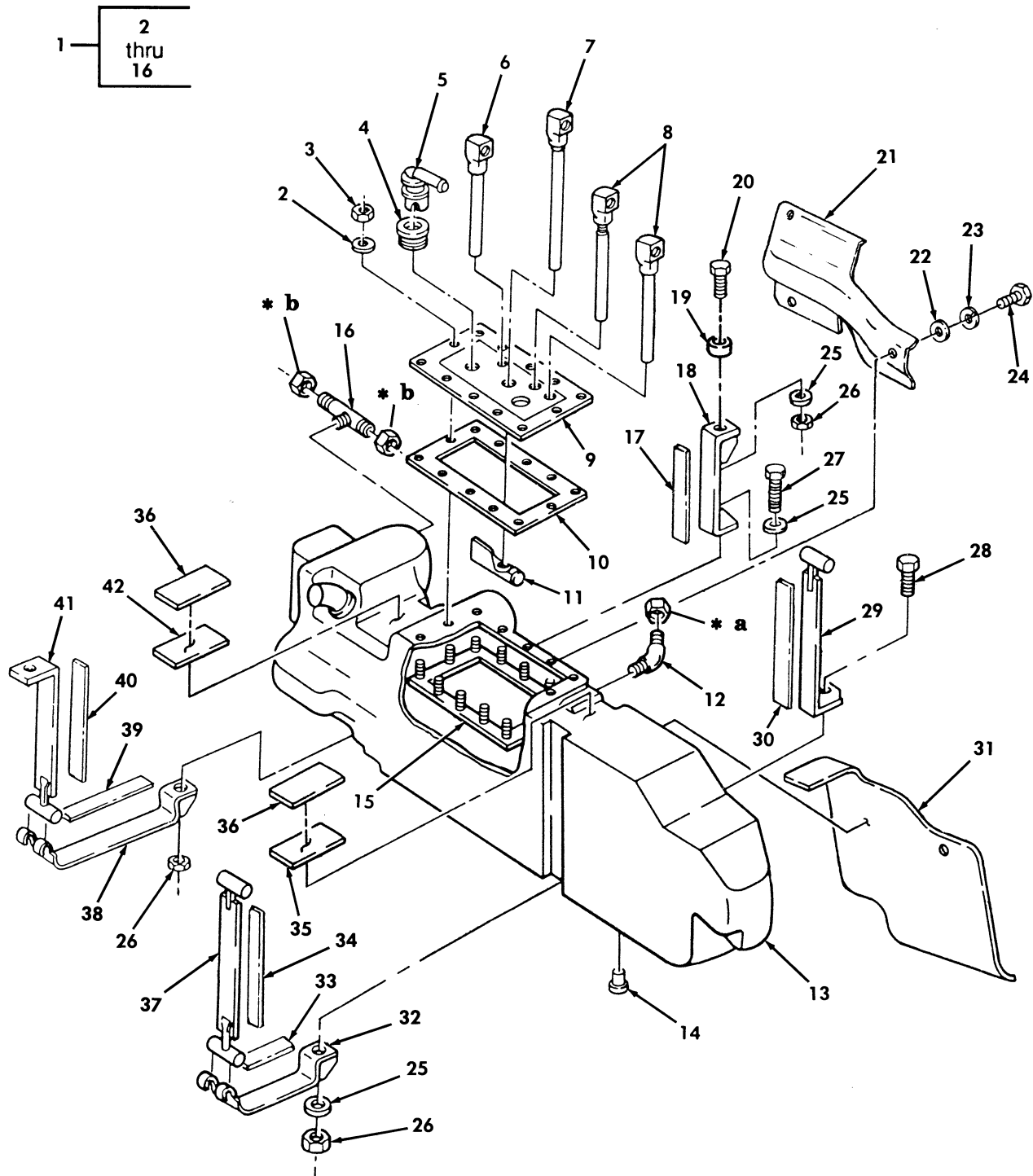

* a PART OF ITEM 12

* b PART OF ITEM 16

Figure 28. Fuel Tank Assembly and Mounting Straps.

(1) ITEM NO	(2) SMR CODE	(3) NSN	(4) CAGEC	(5) PART NUMBER	(6) DESCRIPTION AND USABLE ON CODES(UOC)	(7) QTY
GROUP 0306 TANKS,LINES,FITTINGS HEADERS						
FIG. 28 FUEL TANK ASSEMBLY AND MOUNTING STRAPS						
1	PAOZZ	2910014112124	34623	12460104	TANK,FUEL,ENGINE.....	1
2	PAOZZ	5310011023270	24617	2436161	.WASHER,FLAT 1/4.....	12
3	PAOZZ	5310000614650	96906	MS51943-31	.NUT,SELF-LOCKING,HE 1/4-20.....	12
4	PAOZZ	5325012102870	23040	ELF79B076-B	.GROMMET,NONMETALLIC.....	1
5	PAOZZ	4820012103488	96152	346-786	.VALVE,VENT.....	1
6	PAOZZ	4710013592956	19207	12338548-2	.TUBE ASSEMBLY,METAL.....	1
7	PFOZZ	4710011886050	34623	5574872	.TUBE ASSEMBLY,METAL.....	1
8	PFOZZ	4710011869617	19207	12338549	.TUBE ASSEMBLY,METAL.....	2
9	PFOZZ	2910011842159	19207	12338567	.PLATE ASSEMBLY,FUEL.....	1
10	PAOZZ	5330011940473	19207	12338585	.GASKET.....	1
11	PAOZZ	4730011898854	80463	25055210	.STRAINER BODY,SEDIM.....	1
12	PAOZZ	4730010912809	81343	8-6 100302BA	.ELBOW,PIPE TO TUBE.....	1
13	PAOZZ	2910014473911	34623	12460105	.TANK,FUEL,ENGINE.....	1
14	PAOZZ	5340012445765	34623	5597286	.PLUG,PROTECTIVE,DUS.....	1
15	PFOZZ	2910011866038	34623	5584341	.RETAINER,FUEL TANK.....	1
16	PAOZZ	4730011196895	93061	272NTA-8-6	.TEE,PIPE TO TUBE.....	1
17	MOOZZ		19207	12460108-5	SEAL,NONMETALLIC CH MAKE FROM SEAL,P/N 12460108-3, 5.50 INCHES LONG.....	1
18	PAOZZ	5340011869606	19207	12338568	BAND,RETAINING.....	1
19	PAOZZ	5365014560730	34623	6007334	SPACER,RING.....	2
20	PAOZZ	5305007252317	80204	B1821BH038C150N	SCREW,CAP,HEXAGON H 3/8-16 X 1.00..	2
21	PAOZZ	2510014443360	34623	12460143	SHIELD,SAFETY,FUEL.....	1
22	PAOZZ	5310008094058	96906	MS27183-10	WASHER,FLAT.....	3
23	PAOZZ	5310006379541	96906	MS35338-46	WASHER,LOCK.....	3
24	PAOZZ	5305012111450	7X677	9415857	SCREW,MACHINE 1/4-28 X .62.....	3
25	PAOZZ	5310014124013	24617	2436163	WASHER,FLAT 3/8.....	6
26	PAOZZ	5310007610654	96906	MS51967-9	NUT,PLAIN,HEXAGON 3/8-16.....	4
27	PAOZZ	5306014112338	19207	12460145-1	BOLT,MACHINE 3/8-16 X 2.25.....	1
28	PAOZZ	5306014112339	34623	6000351	BOLT,MACHINE 3/8-16 X 2.00.....	2
29	PAOZZ	5340014085851	34623	6000300	BAND,RETAINING INNER,FRONT.....	1
30	MOOZZ		34623	6000333	SEAL,NONMETALLIC CH MAKE FROM SEAL,P/N 12460108-3,9.20 INCHES LONG.....	1
31	PAOZZ	2910014120047	34623	12460102	SHIELD,FUEL TANK.....	1
32	PAOZZ	5340011910748	19207	12338571	BAND,RETAINING BOTTOM,FRONT.....	1
33	MOOZZ		34623	6000334	SEAL,NONMETALLIC CH MAKE FROM SEAL,P/N 12460108-3,7.70 INCHES LONG.....	1
34	PAOZZ	5330014091981	34623	6000332	SEAL,NONMETALLIC CH FRONT.....	1
35	PAOZZ	5330011867757	19207	12338557-1	RUBBER STRIP.....	2
36	PAOZZ	5365014565637	34623	6007339	SPACER,PLATE.....	2
37	PAOZZ	5340011910746	34623	5582412	BAND,RETAINING OUTER,FRONT.....	1
38	PAOZZ	5340011905100	19207	12338574	STRAP,RETAINING BOTTOM REAR.....	1
39	PAOZZ	5330014109840	34623	6000331	SEAL,NONMETALLIC CH REAR.....	1
40	PAOZZ	5330014200705	34623	6000329	SEAL,NONMETALLIC CH REAR.....	1
41	PAOZZ	5340011930251	19207	12338575	BRACKET,ANGLE OUTER,REAR.....	1
42	PAOZZ	5330011875148	19207	12338557-2	RUBBER STRIP.....	2

END OF FIGURE

UNIT, DIRECT SUPPORT, AND GENERAL SUPPORT MAINTENANCE
REPAIR PARTS AND SPECIAL TOOLS LIST

TRUCK, UTILITY: S250 SHELTER CARRIER, 4X4, M1113 (2320-01-412-0143),
TRUCK, UTILITY: UP-ARMORED CARRIER, 4X4, M1114 (2320-01-413-3739)

15 — 16
thru
18

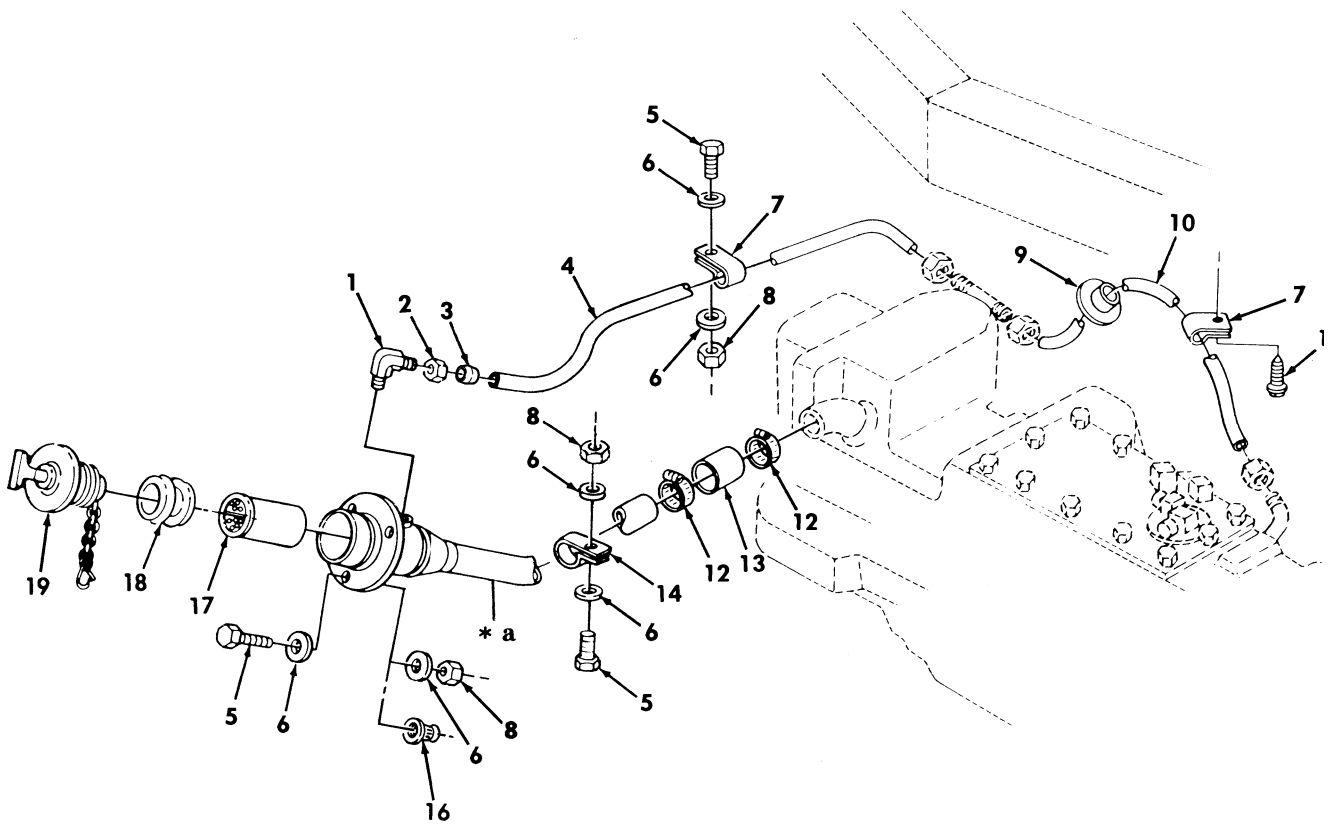

Figure 29. Fuel Filler Pipe Assembly and Vent Lines.

(1) ITEM NO	(2) SMR CODE	(3) NSN	(4) CAGEC	(5) PART NUMBER	(6) DESCRIPTION AND USABLE ON CODES(UC)	(7) QTY
GROUP 0306 TANKS,LINES,FITTINGS HEADERS						
FIG. 29 FUEL FILLER PIPE ASSEMBLY AND VENT LINES						
1	PAOZZ	4730010957717	81343	8-6-100202BA	ELBOW,PIPE TO TUBE 90 DEGREES.....	1
2	MOOZZ		19207	CPR104420-3-44	TUBE MAKE FROM TUBE, P/N CPR104420- 3,44 INCHES LONG.....	1
3	PAOZZ	5305000680508	80204	B1821BH025C075N	SCREW,CAP,HEXAGON H 1/4-20 X 3/4...	5
4	PAOZZ	5310011023270	24617	2436161	WASHER,FLAT 1/4.....	7
					UOC:XBB	
4	PAOZZ	5310011023270	24617	2436161	WASHER,FLAT 1/4.....	10
					UOC:XAA	
5	PAOZZ	5340009848540	96906	MS21333-102	CLAMP,LOOP.....	2
6	PAOZZ	5310000614650	96906	MS51943-31	NUT,SELF-LOCKING,HE 1/4-20.....	2
					UOC:XBB	
6	PAOZZ	5310000614650	96906	MS51943-31	NUT,SELF-LOCKING,HE 1/4-20.....	5
					UOC:XAA	
7	PAOZZ	5975012113142	28520	SB-750-625-2840	BUSHING,ELECTRICAL.....	1
8	MOOZZ		34623	5573534	TUBE MAKE FROM HOSE,P/N PFT-8B-BLK, 27 INCHES LONG.....	1
9	PAOZZ	5305012067219	92871	G9426241	SCREW,TAPPING 1/4-14 X 1/2.....	1
10	PAOZZ	4730009098627	76599	36HSS	CLAMP,HOSE.....	2
11	PAOZZ	4720012128269	19207	12338551-2	HOSE,NONMETALLIC.....	1
12	PAOZZ	5340012100692	75272	COV-3311	CLAMP,LOOP.....	2
13	PFOZZ	2590011883267	34623	12338580	FILLER NECK.....	1
					UOC:XAA	
13	PFOZZ	2590014334219	34623	RCSK17582	FILLER NECK,VEHICUL.....	1
					UOC:XBB	
14	PAOZZ	5310014113422	78276	ALS4-420-165	.NUT,PLAIN,BLIND RIV.....	3
15	PAOZZ	4730013114294	19207	12342096	.STRAINER ELEMENT,SE.....	1
16	PAOZZ	5325011940562	34623	12339296	.GROMMET,NONMETALLIC.....	1
17	PAOZZ	5342012461120	0U276	41945	CAP,FILLER OPENING.....	1

END OF FIGURE

UNIT, DIRECT SUPPORT, AND GENERAL SUPPORT MAINTENANCE
REPAIR PARTS AND SPECIAL TOOLS LIST

TRUCK, UTILITY: S250 SHELTER CARRIER, 4X4, M1113 (2320-01-412-0143),
TRUCK, UTILITY: UP-ARMORED CARRIER, 4X4, M1114 (2320-01-413-3739)

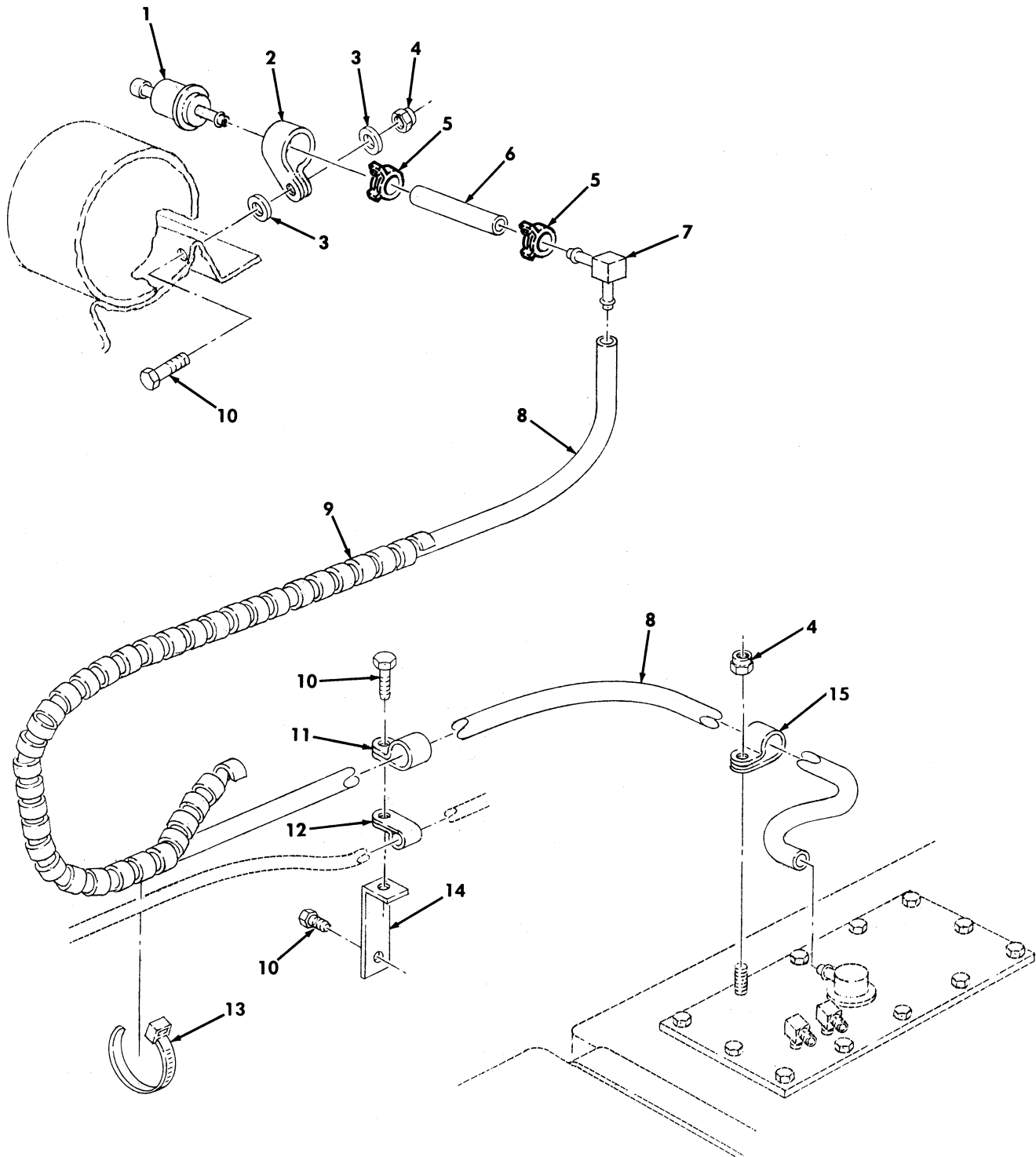

Figure 30. Fuel Tank Vent Line, Filter, and Mounting Hardware.

(1) ITEM NO	(2) SMR CODE	(3) NSN	(4) CAGEC	(5) PART NUMBER	(6) DESCRIPTION AND USABLE ON CODES(UC) QTY	(7) QTY
GROUP 0306 TANKS,LINES,FITTINGS HEADERS						
FIG. 30 FUEL TANK VENT LINE,FILTER, AND MOUNTING HARDWARE						
1	PAOZZ	2910012105872	19207	12339208	FILTER,FLUID.....	1
2	PAOZZ	5340011018262	75272	COV-1309	CLAMP,LOOP.....	1
3	PAOZZ	5310008238804	96906	MS27183-9	WASHER,FLAT 1/4.....	2
4	PAOZZ	5310000614650	96906	MS51943-31	NUT,SELF-LOCKING,HE 1/4-20.....	2
5	PAOZZ	47300111188278	7Z588	6704	CLAMP,HOSE SIZE #4.....	2
6	MOOZZ		34623	5591180	HOSE,NONMETALLIC MAKE FROM HOSE,P/ N RB1450-1-4IDX1-20D, 2 INCHES LONG.	1
7	PAOZZ	47300121110896	01989	1065X6	ELBOW,HOSE.....	1
8	MOOZZ		34623	5594083	TUBE,NONMETALLIC MAKE FROM HOSE,P/ N PFT-6B,91 INCHES LONG.....	1
9	MOOZZ		34623	6005714	INSULATION,SLEEVING MAKE FROM SPIRAL WRAP,P/N 475121028,37.25 INCHES LONG.....	1
10	PAOZZ	5305000680501	96906	MS90725-5	SCREW,CAP,HEXAGON H 1/4-20 X 5/8...	3
11	PAOZZ	5340009546014	96906	MS21333-121	CLAMP,LOOP.....	2
12	PAOZZ	5340007255280	96906	MS21333-125	CLAMP,LOOP.....	1
13	PAOZZ	5975005709598	96906	MS3367-7-9	STRAP,TIEDOWN,ELECT.....	1
14	PAOZZ	5340011922256	19207	12338663	BRACKET,ANGLE.....	1
15	PAOZZ	5340008091492	81348	CMDX2-3PT573036	CLAMP,LOOP.....	1

END OF FIGURE

UNIT, DIRECT SUPPORT, AND GENERAL SUPPORT MAINTENANCE
REPAIR PARTS AND SPECIAL TOOLS LIST

TRUCK, UTILITY: S250 SHELTER CARRIER, 4X4, M1113 (2320-01-412-0143),
TRUCK, UTILITY: UP-ARMORED CARRIER, 4X4, M1114 (2320-01-413-3739)

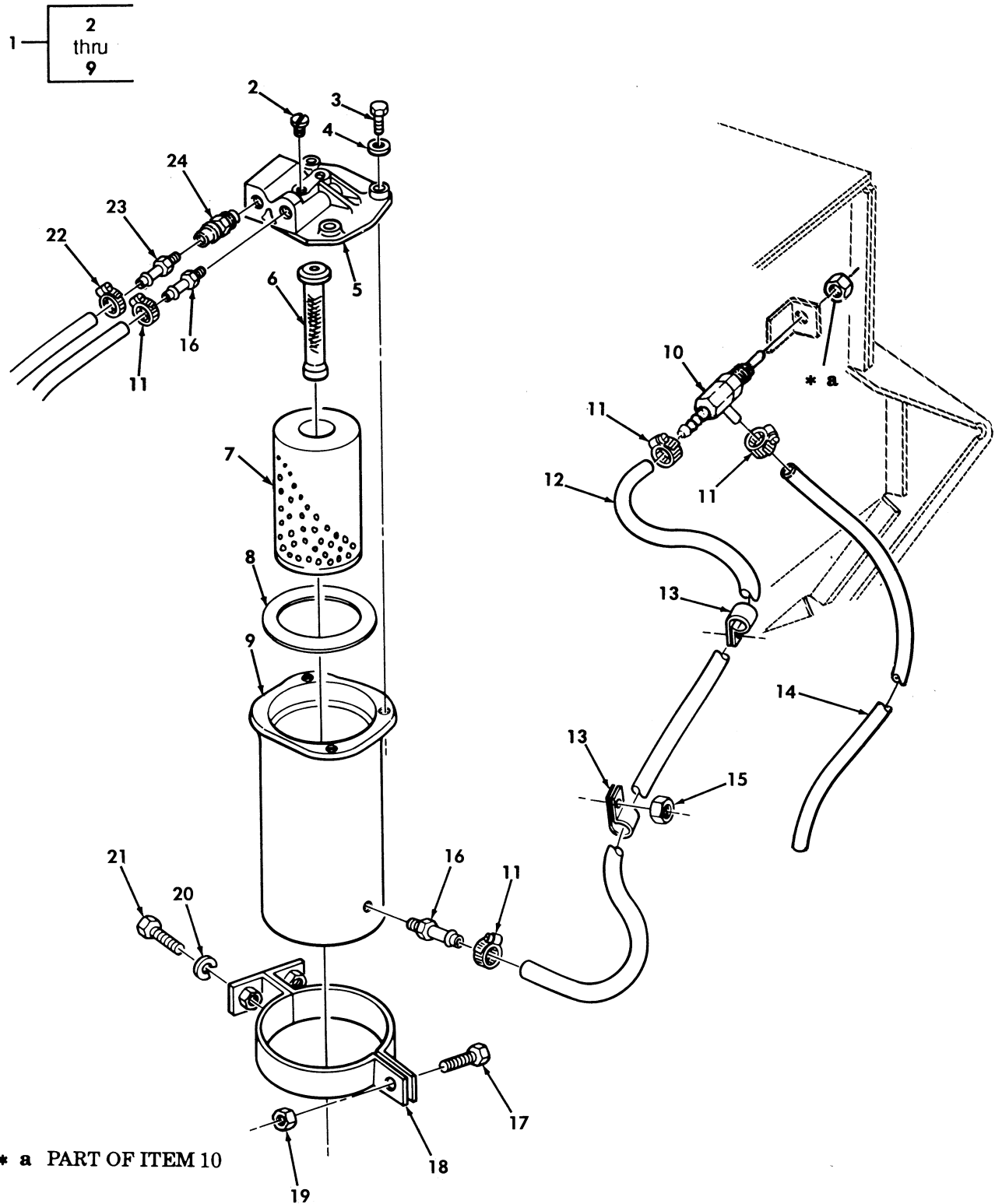

Figure 31. Fuel Tank Vent Line, Filter, and Mounting Hardware.

(1) ITEM NO	(2) SMR CODE	(3) NSN	(4) CAGEC	(5) PART NUMBER	(6) DESCRIPTION AND USABLE ON CODES(UCO)	(7) QTY
GROUP 0309 FUEL FILTERS						
FIG. 31 FUEL FILTER ASSEMBLY/WATER SEPARATOR AND MOUNTING HARDWARE						
1	PAOZZ	4330011891007	34623	12339198	FILTER-SEPARATOR,LI.....	1
2	PAOZZ	5305011904073	53964	SA609010	.SCREW,MACHINE.....	1
3	PAOZZ	5306011904553	53964	A609015	.BOLT,MACHINE 1/4-20 UNC-2A X .75	3
4	PAOZZ	5310008094058	53964	A609014	PART OF KIT P/N A630003.....	3
5	XAOZZ		99587	SC300079	.WASHER,FLAT 1/4 PART OF KIT P/N A630003.....	1
6	PAOZZ	4330011890889	34623	5579861	.HEAD.....	1
7	PAOZZ	4330012808417	53964	SC220072	.FILTER-SEPARATOR,LI.....	1
8	PAOZZ	5331013357592	53964	A618017	.FILTER ELEMENT,FLUI PART OF KIT P/N A910044.....	1
9	XAOZZ		53964	SC300081	.O-RING PART OF KIT P/N A910044.....	1
10	PAOZZ	4820014312499	19207	12446751	.SHELL ASSEMBLY.....	1
11	PAOZZ	4730011188278	76599	MMF4-SS	COCK,DRAIN.....	1
12	MOOZZ		34623	5588767	CLAMP,HOSE.....	4
13	PAOZZ	5340009848540	96906	MS21333-102	HOSE MAKE FROM HOSE P/N 9438257,26 INCHES LONG.....	1
14	MOOZZ		6W728	4397080-002	CLAMP,LOOP.....	2
15	PAOZZ	5310001249265	72582	271169	HOSE,FUEL DRAIN MAKE FROM HOSE,P/N 9438257,30 INCHES LONG.....	1
16	PAOZZ	4730011865994	19207	12339888	NUT,PLAIN,ASSEMBLED #10-32.....	1
17	PAOZZ	5305000680502	96906	MS90725-6	ADAPTER,STRAIGHT,PI.....	2
18	PFOZZ	5340011868768	19207	12338563	SCREW,CAP,HEXAGON H 1/4-20 X 3/4...	1
19	PAOZZ	5310010666759	72962	21NE-040	BRACKET,PIPE.....	1
20	PAOZZ	5310004079566	96906	MS35338-45	NUT,SELF-LOCKING,HE 1/4-20.....	1
21	PAOZZ	5306002264825	80204	B1821BH031C075N	WASHER,LOCK 5/16.....	2
22	PAOZZ	4730000243971	81646	62606	BOLT,MACHINE 5/16-18 X 3/4.....	2
23	PAOZZ	4730014125213	34623	12342951-2	CLAMP,HOSE.....	1
24	PAOZZ	4820014560172	19207	12342953-2	ADAPTER,STRAIGHT,PI.....	1
					VALVE,CHECK.....	1

END OF FIGURE

UNIT, DIRECT SUPPORT, AND GENERAL SUPPORT MAINTENANCE
REPAIR PARTS AND SPECIAL TOOLS LIST

TRUCK, UTILITY: S250 SHELTER CARRIER, 4X4, M1113 (2320-01-412-0143),
TRUCK, UTILITY: UP-ARMORED CARRIER, 4X4, M1114 (2320-01-413-3739)

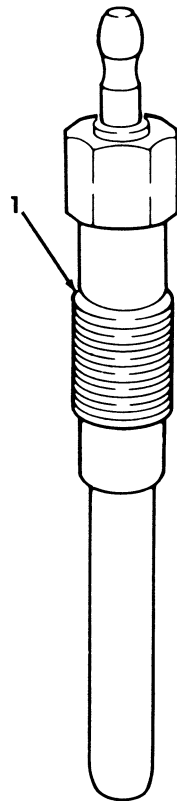

Figure 32. Glow Plug.

TM9-2320-387-24P

0033 00

(1) ITEM NO	(2) SMR CODE	(3) NSN	(4) CAGEC	(5) PART NUMBER	(6) DESCRIPTION AND USABLE ON CODES(UC)	(7) QTY
-------------------	--------------------	------------	--------------	-----------------------	--	------------

GROUP 0311 ENGINE STARTING AIDS

FIG. 32 GLOW PLUG

1 PAOZZ 2920011883863 70040 5614017

GLOW PLUG..... 8

END OF FIGURE

UNIT, DIRECT SUPPORT, AND GENERAL SUPPORT MAINTENANCE
REPAIR PARTS AND SPECIAL TOOLS LIST

TRUCK, UTILITY: S250 SHELTER CARRIER, 4X4, M1113 (2320-01-412-0143),
TRUCK, UTILITY: UP-ARMORED CARRIER, 4X4, M1114 (2320-01-413-3739)

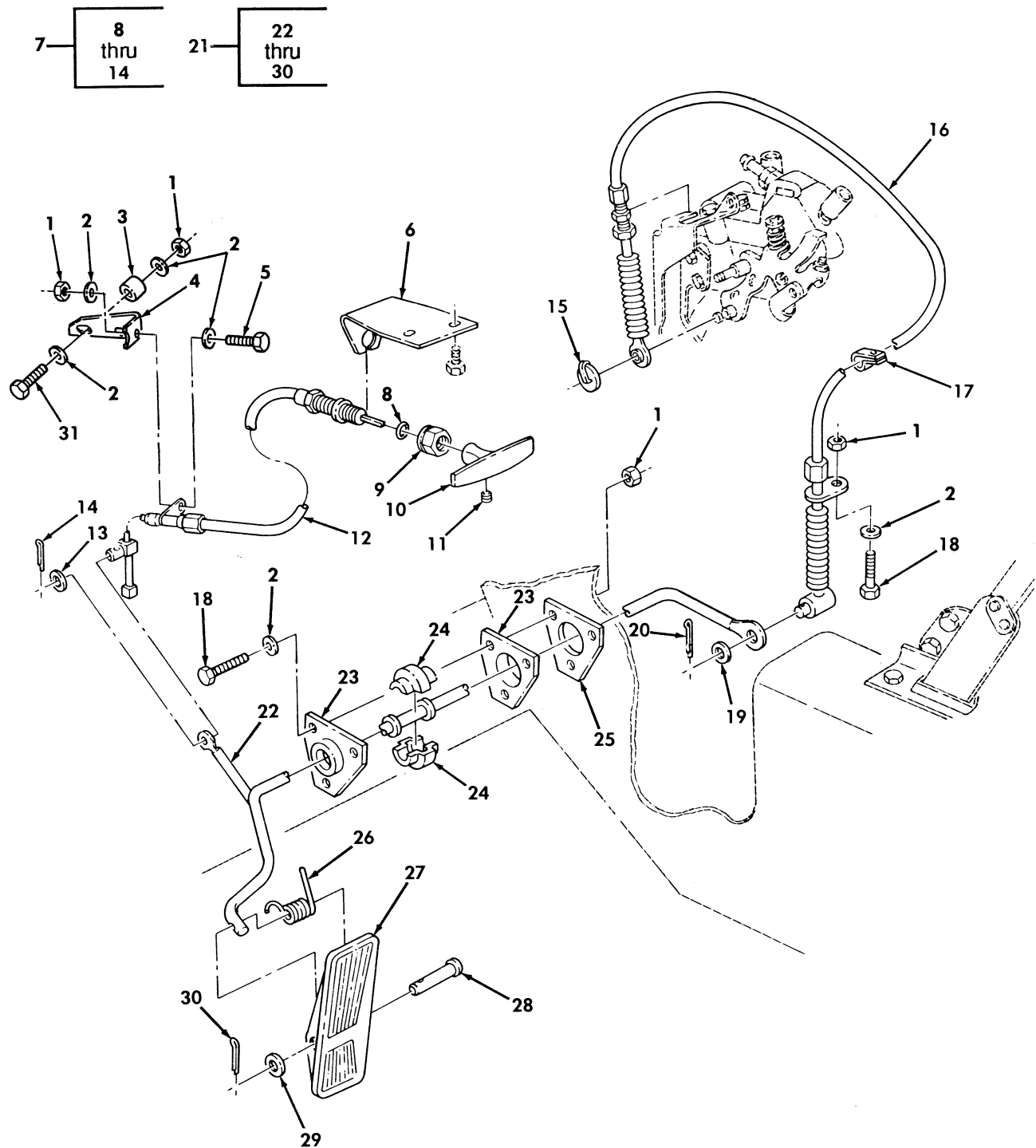

Figure 33. Accelerator Controls and Hand Throttle.

(1) ITEM NO	(2) SMR CODE	(3) NSN	(4) CAGEC	(5) PART NUMBER	(6) DESCRIPTION AND USABLE ON CODES(UOC)	(7) QTY
GROUP 0312 ACCELERATOR, THROTTLE OR CHOKE CONTROLS						
FIG. 33 ACCELERATOR CONTROLS AND HAND THROTTLE						
1	PAOZZ	5310000614650	96906	MS51943-31	NUT, SELF-LOCKING, HE 1/4-20.....	7
2	PAOZZ	5310008238804	96906	MS27183-9	WASHER, FLAT 1/4.....	10
3	PAOZZ	5365012728376	34623	5598113	SPACER, SLEEVE.....	2
4	PFOZZ	5340013830462	19207	12338362	BRACKET, ANGLE.....	1
5	PAOZZ	5305000680502	96906	MS90725-6	SCREW, CAP, HEXAGON H 1/4-20 X 3/4...	1
6	PAOZZ	5340012972800	34623	5594101-C	BRACKET, ANGLE UPPER.....	1
7	PAOOO	2590012795714	60602	35752	CONTROL ASSEMBLY, PU.....	1
8	XAOZZ		60602	60018	.PACKING PREFORMED.....	1
9	XAOZZ		60602	30071	.NUT, HEXAGON 5/8-18.....	1
10	PAOZZ	5340012908360	60602	49005-1224	.HANDLE, MANUAL CONTR.....	1
11	PAOZZ	5305012908206	60602	30073	.SETSCREW.....	1
12	XAOZZ		60602	35752-12	.CABLE.....	1
13	XAOZZ		60602	10618	.WASHER, FLAT.....	1
14	PAOZZ	5315012849812	60602	10166	.PIN, LOCK.....	1
15	PAOZZ	5340011896748	34623	5569460	CLIP, SPRING TENSION.....	1
16	PAOZZ	2590011995423	60602	35745-44	CONTROL ASSEMBLY, PU.....	1
17	PAOZZ	5340000797837	96906	MS21333-67	CLAMP, LOOP.....	1
18	PAOZZ	5305002253843	80204	B1821BH025C100N	SCREW, CAP, HEXAGON H 1/4-20 X 1.00..	4
19	PAOZZ	5310008094058	96906	MS27183-10	WASHER, FLAT 1/4.....	1
20	PAOZZ	5315008392325	96152	A82-1	PIN, COTTER.....	1
21	PFOOO	2540012172669	34623	12338369	PEDAL ASSEMBLY, CONT FOR M1114 CHANGE OUT ITEM 22 WITH P/N 4668345.	1
22	PAOZZ	2540014397308	34623	12460224	.PEDAL, CONTROL..... UOC: XAA	1
22	PAOZZ	2540014191595	6W728	4668345	.PEDAL, CONTROL..... UOC: XBB	1
23	PAOZZ	3110011899980	34623	5578635	.PLATE, RETAINING, BEA.....	2
24	PAOZZ	3120011867714	19207	12338356	.BEARING, SLEEVE.....	2
25	PAOZZ	5330011850587	34623	5578660-B	.GASKET.....	1
26	PAOZZ	5360011863737	34623	5578742	.SPRING, HELICAL, TORS.....	1
27	PAOZZ	2540011859656	19207	12338365	.PEDAL, CONTROL.....	1
28	PAOZZ	5315011857421	34623	5578764	.PIN, STRAIGHT, HEADED 3/16 X 1.25...	1
29	PAOZZ	5310008238804	96906	MS27183-9	.WASHER, FLAT 1/4.....	1
30	PAOZZ	5315008392325	96152	A82-1	.PIN, COTTER 1/16 X 1/2.....	1
31	PAOZZ	5305000712509	80204	B1821BH025C150N	SCREW, CAP, HEXAGON H 1/4-20 X 3/4...	2

END OF FIGURE

UNIT, DIRECT SUPPORT, AND GENERAL SUPPORT MAINTENANCE
REPAIR PARTS AND SPECIAL TOOLS LIST

TRUCK, UTILITY: S250 SHELTER CARRIER, 4X4, M1113 (2320-01-412-0143),
TRUCK, UTILITY: UP-ARMORED CARRIER, 4X4, M1114 (2320-01-413-3739)

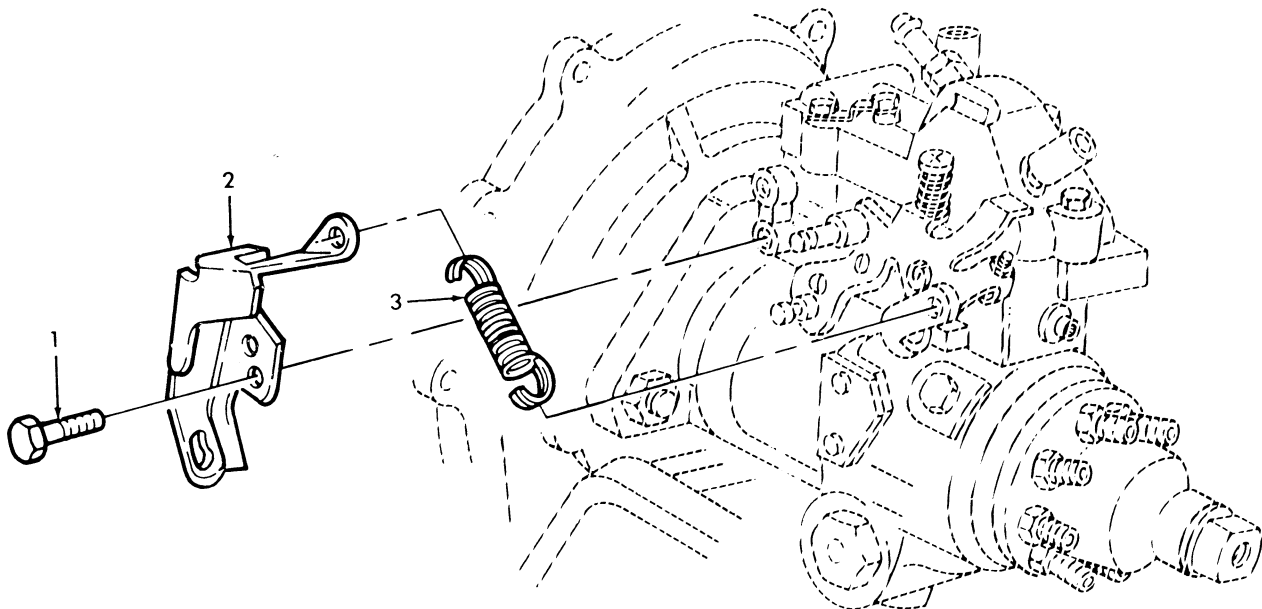

Figure 34. Accelerator Cable Bracket and Idle Spring.

(1) ITEM NO	(2) SMR CODE	(3) NSN	(4) CAGEC	(5) PART NUMBER	(6) DESCRIPTION AND USABLE ON CODES(UC)	(7) QTY
					GROUP 0312 ACCELERATOR, THROTTLE OR CHOKE CONTROLS	
					FIG. 34 ACCELERATOR CABLE BRACKET AND IDLE SPRING	
1	PAFZZ	5306011524693	24617	11504986	BOLT, MACHINE 8-1.25 X 14 MM.....	2
2	PFFZZ	5340011821074	19207	12339142	BRACKET, MOUNTING.....	1
3	PAOZZ	5360012102852	19207	12339492	SPRING, HELICAL, EXTE.....	1

END OF FIGURE

UNIT, DIRECT SUPPORT, AND GENERAL SUPPORT MAINTENANCE
REPAIR PARTS AND SPECIAL TOOLS LIST

TRUCK, UTILITY: S250 SHELTER CARRIER, 4X4, M1113 (2320-01-412-0143),
TRUCK, UTILITY: UP-ARMORED CARRIER, 4X4, M1114 (2320-01-413-3739)

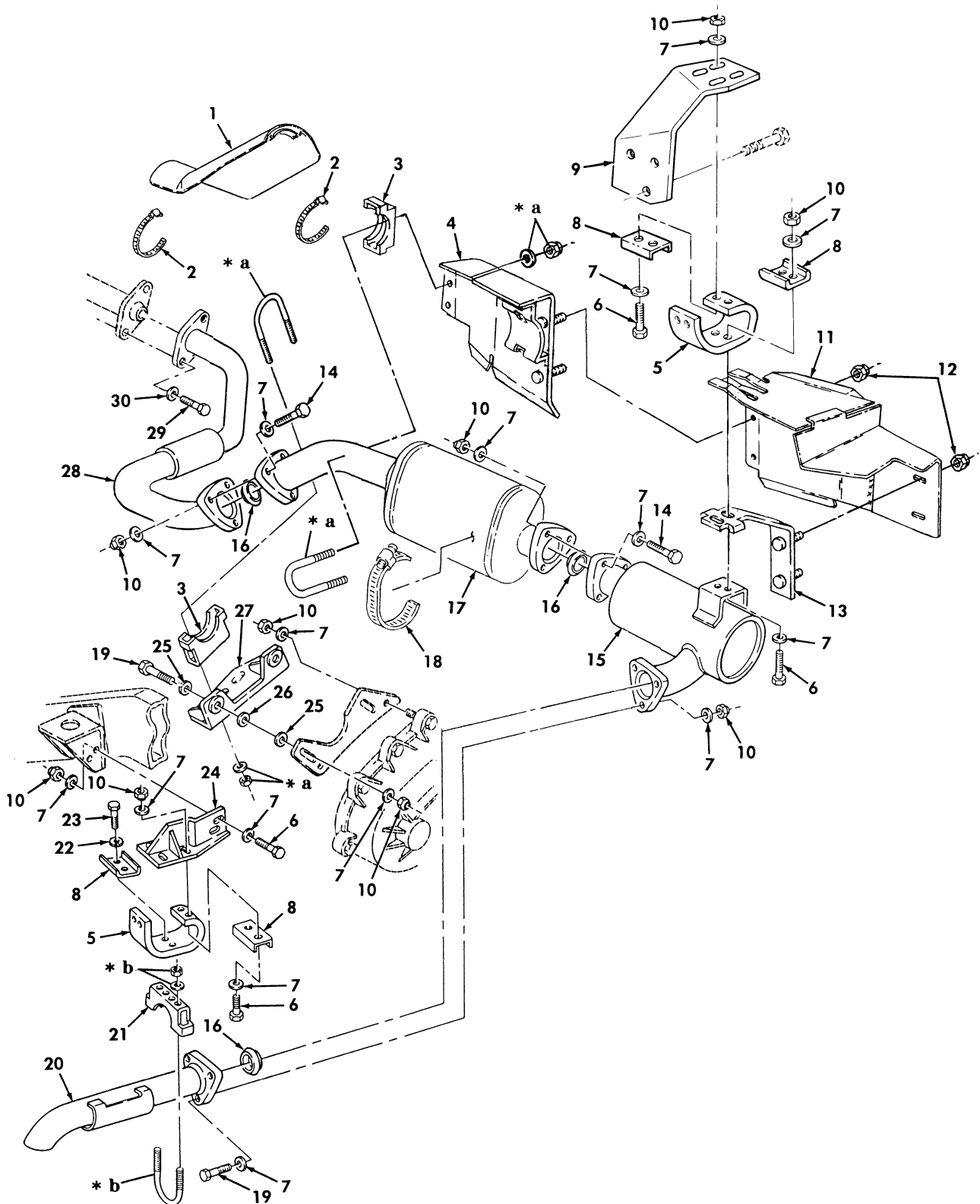

- * a PART OF ITEM 3
- * b PART OF ITEM 21

Figure 35. Muffler, Exhaust Pipes, and Related Parts.

(1) ITEM NO	(2) SMR CODE	(3) NSN	(4) CAGEC	(5) PART NUMBER	(6) DESCRIPTION AND USABLE ON CODES(UC)	(7) QTY
GROUP 04 EXHAUST SYSTEM 0401 MUFFLER AND PIPES						
FIG. 35 MUFFLER, EXHAUST PIPES, AND RELATED PARTS						
1	PAOZZ	2990014112728	34623	6003083	GUARD, MUFFLER-EXHAU.....	1
2	PAOZZ	4730009086292	19207	11608950-13	CLAMP, HOSE.....	2
3	PAOZZ	5340012261718	19207	12338343-2	CLAMP, LOOP.....	2
4	PAOZZ	2540014141275	19207	12460082	SHIELD ASSEMBLY, HEA.....	1
5	PAOZZ	2540013094459	34623	5588778	INSULATION, THERMAL,	2
6	PAOZZ	5305000680511	80204	B1821BH038C125N	SCREW, CAP, HEXAGON H .375-16 X 1.25.	10
7	PAOZZ	5310000806004	96906	MS27183-14	WASHER, FLAT 3/8.....	43
8	PAOZZ	5340012124887	34623	5588675	STRAP, RETAINING.....	4
9	PAOZZ	2990011877030	19207	12338221	BRACKET, HANGER, EXHAUST.....	1
10	PAOZZ	5310009359021	96906	MS51943-35	NUT, SELF-LOCKING, HE 3/8 X 16.....	22
11	PAOZZ	2990014113954	34623	12460081	GUARD, MUFFLER-EXHAU.....	1
12	PAOZZ	5310010128962	24617	9416918	NUT, PLAIN, EXTENDED.....	4
13	PAOZZ	5340014132689	19207	12460083	BRACKET, MOUNTING.....	1
14	PAOZZ	5305006388920	80204	B1821BH038C225N	SCREW, CAP, HEXAGON H .375-16 X 2.25.	6
15	PAOZZ	2990014113947	34623	12460090	MUFFLER, EXHAUST.....	1
16	PAOZZ	5330012000466	19207	12338339	GASKET.....	3
17	PAOZZ	2990014120142	19207	12460091	CONVERTER, CATALYTIC.....	1
18	PAOZZ	4730014557589	19207	11608950-24	CLAMP, HOSE.....	1
19	PAOZZ	5305007829489	80204	B1821BH038C200N	SCREW, CAP, HEXAGON H 3/8-16 X 2.00..	5
20	PAOZZ	2990014334422	34623	RCSK17767	PIPE, EXHAUST.....	1
21	PAOZZ	5340012123553	19207	12338343-1	CLAMP, LOOP.....	1
22	PAOZZ	5310006379541	96906	MS35338-46	WASHER, LOCK 3/8.....	2
23	PAOZZ	5305000680510	80204	B1821BH038C100N	SCREW, CAP, HEXAGON H 3/8-16 X 1.00..	2
24	PFOZZ	2990012118587	19207	12338346	HANGER, ENGINE EXHAU.....	1
25	PAOZZ	5310012113811	7X677	9417793	WASHER, FLAT 3/8.....	4
26	PAOZZ	5325011871604	19207	12338338	GROMMET, NONMETALLIC.....	2
27	PFOZZ	5340012113137	34623	12338340	BRACKET, ANGLE.....	1
28	PAOZZ	2990014222826	34623	RCSK17079	PIPE, EXHAUST.....	1
29	PAOZZ	5306014558016	7X677	15728527	BOLT, MACHINE M10-10.50 X .50.....	2
30	PAOZZ	5310014124013	24617	2436163	WASHER, FLAT 3/8.....	2

END OF FIGURE

UNIT, DIRECT SUPPORT, AND GENERAL SUPPORT MAINTENANCE
REPAIR PARTS AND SPECIAL TOOLS LIST

TRUCK, UTILITY: S250 SHELTER CARRIER, 4X4, M1113 (2320-01-412-0143),
TRUCK, UTILITY: UP-ARMORED CARRIER, 4X4, M1114 (2320-01-413-3739)

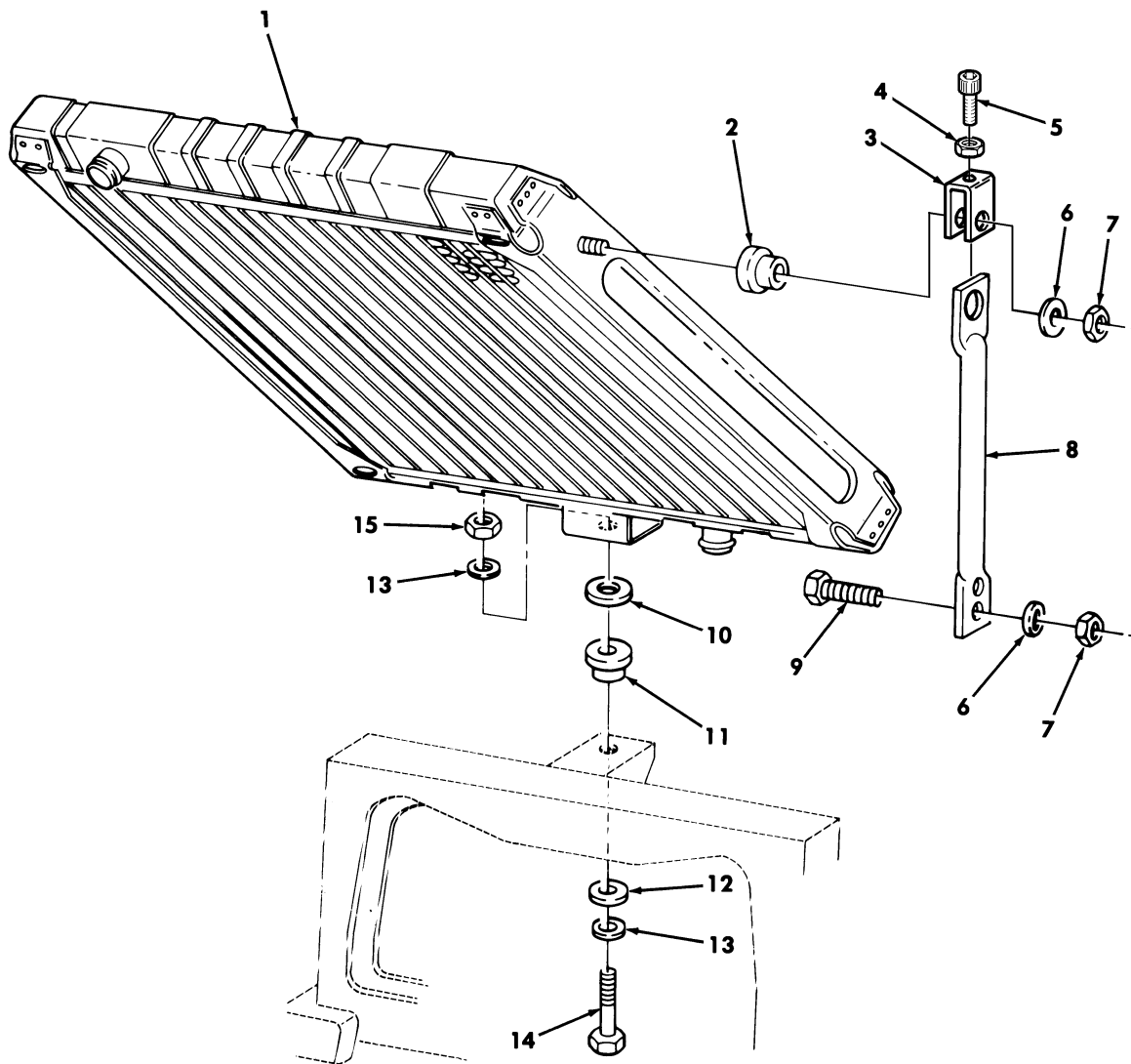

Figure 36. Radiator and Mounting Hardware.

(1) ITEM NO	(2) SMR CODE	(3) NSN	(4) CAGEC	(5) PART NUMBER	(6) DESCRIPTION AND USABLE ON CODES(UC) QTY	(7) QTY
GROUP 05 COOLING SYSTEM						
0501 RADIATOR, EVAPORATIVE COOLER OR HEAT EXCHANGER						
FIG. 36 RADIATOR AND MOUNTING HARDWARE						
1	PAOFH	2930014489439	50022	1AF00019	RADIATOR, ENGINE COO.....	1
2	PAOZZ		34623	EX4975	GROMMET, NONMETALLIC.....	2
3	PAOZZ	5340014732697	34623	RCSK19177	BRACKET, MOUNTING L.H.....	1
3	PAOZZ	5340014732704	34623	EX4920	BRACKET, MOUNTING R.H.....	1
4	PAOZZ	5310012097702	7X677	9429048	NUT, PLAIN, HEXAGON.....	2
5	PAOZZ		24617	9420600	SCREW, CAP, SOCKET HE.....	2
6	PAOZZ	5310014124013	24617	2436163	WASHER, FLAT.....	6
7	PAOZZ	5310009359021	96906	MS51943-35	NUT, SELF-LOCKING, HE 3/8-16.....	6
8	PFOZZ	2510014610568	34623	RCSK18059-1	SUPPORT, RADIATOR L.H.....	1
8	PFOZZ	2510014610562	34623	RCSK18059-2	SUPPORT, RADIATOR R.H.....	1
9	PAOZZ	5305012510756	34623	5593328	SCREW, CAP, HEXAGON H 3/8-16 X 1.00..	4
10	PAOZZ	5310012690786	19207	12340263	WASHER, FLAT 1/2.....	1
11	PAOZZ	5340011973461	19207	12340264	MOUNT, RESILIENT LOWER.....	1
12	PAOZZ	5310012507835	7X677	9428851	WASHER, FLAT 1/2.....	1
13	PAOZZ	5310011211703	24617	2436165	WASHER, FLAT 1/2.....	2
14	PAOZZ	5305000712071	80204	B1821BH050C200N	SCREW, CAP, HEXAGON H 1/2-13 X 2.00..	1
15	PAOZZ	5310011494407	24617	9442900	NUT, SELF-LOCKING, HE 1/2-13.....	1

END OF FIGURE

UNIT, DIRECT SUPPORT, AND GENERAL SUPPORT MAINTENANCE
 REPAIR PARTS AND SPECIAL TOOLS LIST

TRUCK, UTILITY: S250 SHELTER CARRIER, 4X4, M1113 (2320-01-412-0143),
 TRUCK, UTILITY: UP-ARMORED CARRIER, 4X4, M1114 (2320-01-413-3739)

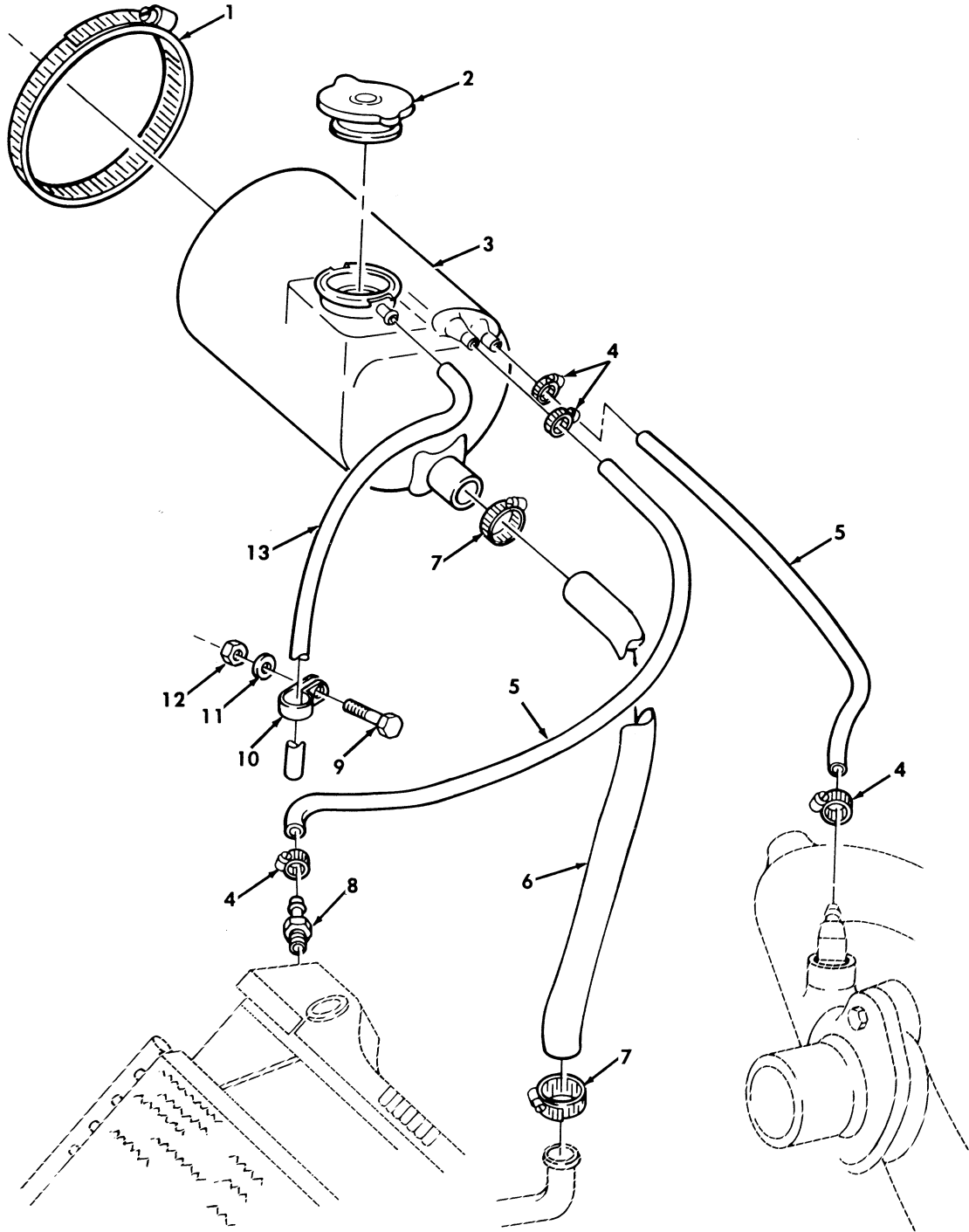

Figure 37. Surge Tank and Related Parts.

(1) ITEM NO	(2) SMR CODE	(3) NSN	(4) CAGEC	(5) PART NUMBER	(6) DESCRIPTION AND USABLE ON CODES(UC) QTY	(7) QTY
GROUP 0501 RADIATOR, EVAPORATIVE COOLER OR HEAT EXCHANGER						
FIG. 37 SURGE TANK AND RELATED PARTS						
1	PAOZZ	4730009086294	76599	96HSS	CLAMP, HOSE.....	2
2	PAOZZ	2930014267711	78225	R17	CAP, FILLER OPENING 15 PSI.....	1
3	PAOZZ	2930012565350	19207	12340061	TANK, RADIATOR, OVERF.....	1
4	PAOZZ	4730014138244	34623	11608950-1	CLAMP, HOSE.....	4
5	PAOZZ	4720011866018	19207	12339155-1	HOSE, NONMETALLIC.....	2
6	PAOZZ	4720013602380	19207	12340046	HOSE, NONMETALLIC.....	1
7	PAOZZ	4730013299151	7Z588	CT250L	CLAMP, HOSE.....	2
8	PAOZZ	4730011859453	34623	12339889	ADAPTER, STRAIGHT, PI.....	1
9	PAOZZ	5305000680508	80204	B1821BH025C075N	SCREW, CAP, HEXAGON H 1/4-20 X 3/4...	1
10	PAOZZ	5340009848540	96906	MS21333-102	CLAMP, LOOP.....	1
11	PAOZZ	5310011023270	24617	2436161	WASHER, FLAT 1/4.....	1
12	PAOZZ	5310000614650	96906	MS51943-31	NUT, SELF-LOCKING, HE 1/4-20.....	1
13	MOOZZ		34623	5578999	HOSE MAKE FROM HOSE, P/N ET029, 18 INCHES LONG.....	1

END OF FIGURE

UNIT, DIRECT SUPPORT, AND GENERAL SUPPORT MAINTENANCE
REPAIR PARTS AND SPECIAL TOOLS LIST

TRUCK, UTILITY: S250 SHELTER CARRIER, 4X4, M1113 (2320-01-412-0143),
TRUCK, UTILITY: UP-ARMORED CARRIER, 4X4, M1114 (2320-01-413-3739)

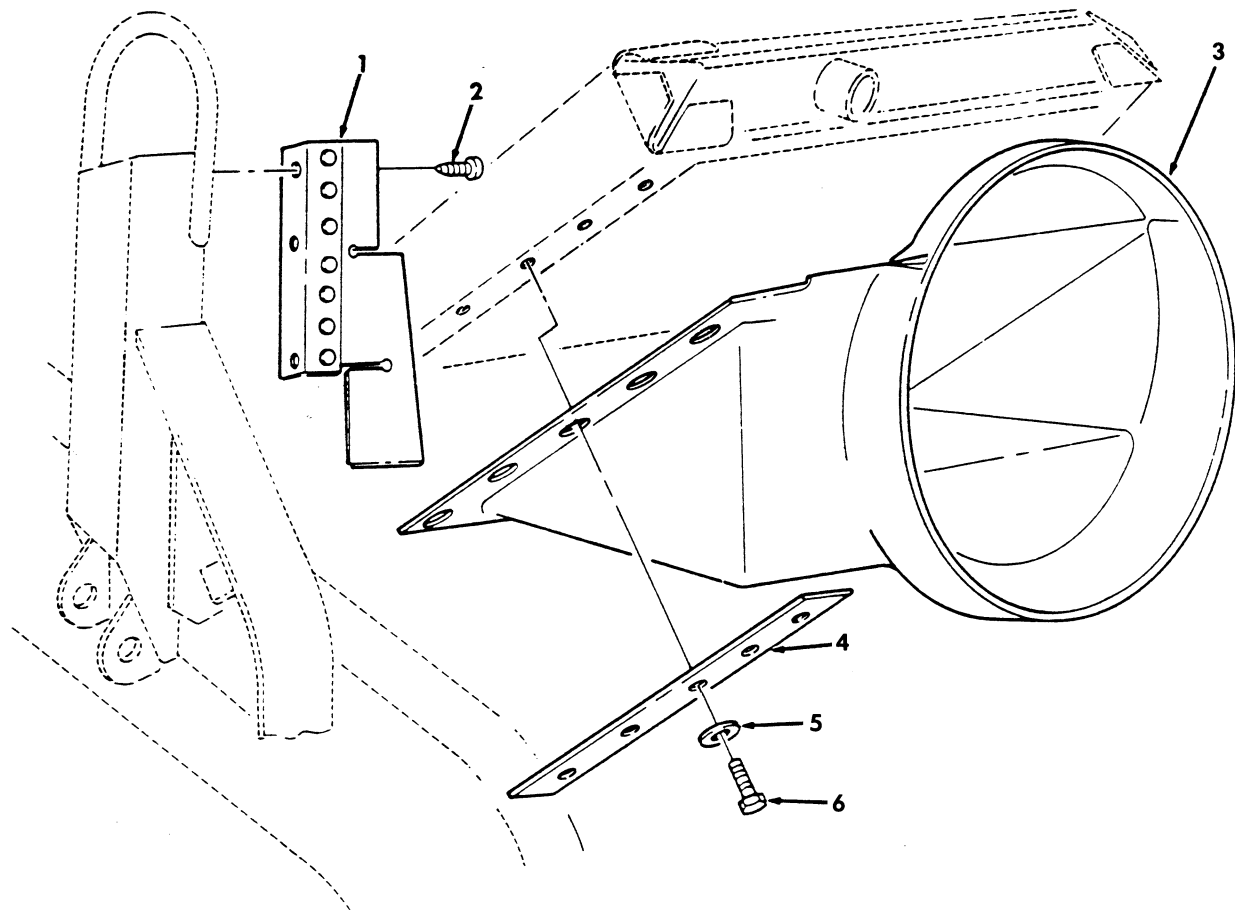

Figure 38. Radiator Shroud and Related Parts.

(1) ITEM NO	(2) SMR CODE	(3) NSN	(4) CAGEC	(5) PART NUMBER	(6) DESCRIPTION AND USABLE ON CODES(UC)	(7) QTY
GROUP 0502 COWLING,DEFLECTOR,AIR DUCTS,SHROUDS						
FIG. 38 RADIATOR SHROUD AND RELATED PARTS						
1	PAOZZ	2510012106939	19207	12339166-1	SHIELD ASSEMBLY,SHR L.H.....	1
1	PAOZZ	2990012104276	19207	12339166-2	SHIELD ASSEMBLY,SHR R.H.....	1
2	PAOZZ	5305000526921	80205	MS24629-57	SCREW,TAPPING 1/4-20 X 1/2.....	6
3	PAOOO	2930014332547	34623	RCSK17158	SHROUD,FAN,RADIATOR.....	1
4	PAOZZ	5340014324881	34623	RCSK17289	STRAP,RETAINING.....	2
5	PAOZZ	5310005825965	96906	MS35338-44	WASHER,LOCK 1/4.....	10
6	PAOZZ	5305000687837	80204	B1821BH025C063N	SCREW,CAP,HEXAGON H 1/4-20 X 5/8...	10

END OF FIGURE

UNIT, DIRECT SUPPORT, AND GENERAL SUPPORT MAINTENANCE
REPAIR PARTS AND SPECIAL TOOLS LIST

TRUCK, UTILITY: S250 SHELTER CARRIER, 4X4, M1113 (2320-01-412-0143),
TRUCK, UTILITY: UP-ARMORED CARRIER, 4X4, M1114 (2320-01-413-3739)

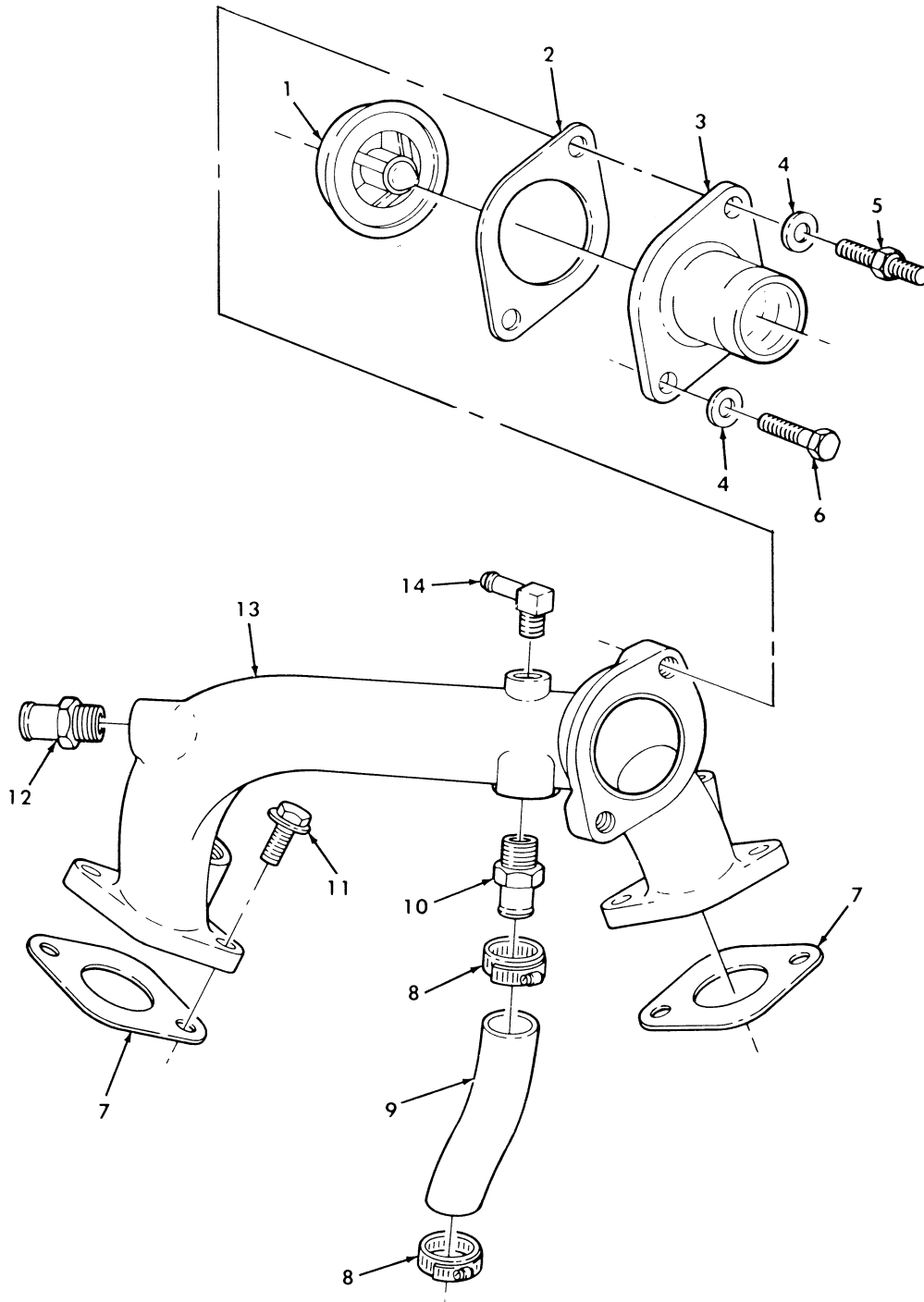

Figure 39. Thermostat, Water Crossover, and Attaching Hardware.

(1) ITEM NO	(2) SMR CODE	(3) NSN	(4) CAGEC	(5) PART NUMBER	(6) DESCRIPTION AND USABLE ON CODES(UC) QTY	(7) QTY
					GROUP 0503 WATER MANIFOLD,HEADERS, THERMOSTATS AND HOUSING GASKETS	
					FIG. 39 THERMOSTAT,WATER CROSSOVER, AND ATTACHING HARDWARE	
1	PAOZZ	66850144449478	7X677	12551497	THERMOSTAT, FLOW CON.....	1
2	PAOZZ	5330014455459	24617	10137490	GASKET PART OF KIT P/N 12532481.....	1
3	PAOZZ	2930011474198	7X677	14028918	WATER OUTLET,ENGINE.....	1
4	PAOZZ	5310014124013	24617	2436163	WASHER,FLAT #10.....	2
5	PAOZZ	5307011501227	7X677	14033946	STUD, SHOULDERED 10-1.5 X 30 MM.....	1
6	PAOZZ	5306011654283	24617	11500831	BOLT,SELF-LOCKING 10-1.5 X 30 MM...	1
7	PAOZZ	5330011490874	7X677	10137488	GASKET PART OF KIT P/N 12532481.....	2
8	PAOZZ	4730014440701	7X677	11516230	CLAMP,HOSE.....	2
9	MOOZZ		7X677	10243629	HOSE, NONMETALLIC MAKE FROM HOSE, P/N MS521302B206R, 5-1/2 INCHES LONG.....	1
10	PAOZZ	4730014452358	7X677	10183956	ADAPTER, STRAIGHT, PI.....	1
11	PAOZZ	5306011496280	7X677	1635490	BOLT, SELF-LOCKING.....	4
12	PAOZZ	4730011482758	7X677	354501	ADAPTER, STRAIGHT, PI.....	1
13	PAOZZ	2930014607507	7X677	12554091	WATER OUTLET,ENGINE.....	1
14	PAOZZ	4730000412526	79470	1069X6	ELBOW, PIPE TO HOSE.....	1

END OF FIGURE

UNIT, DIRECT SUPPORT, AND GENERAL SUPPORT MAINTENANCE
REPAIR PARTS AND SPECIAL TOOLS LIST

TRUCK, UTILITY: S250 SHELTER CARRIER, 4X4, M1113 (2320-01-412-0143),
TRUCK, UTILITY: UP-ARMORED CARRIER, 4X4, M1114 (2320-01-413-3739)

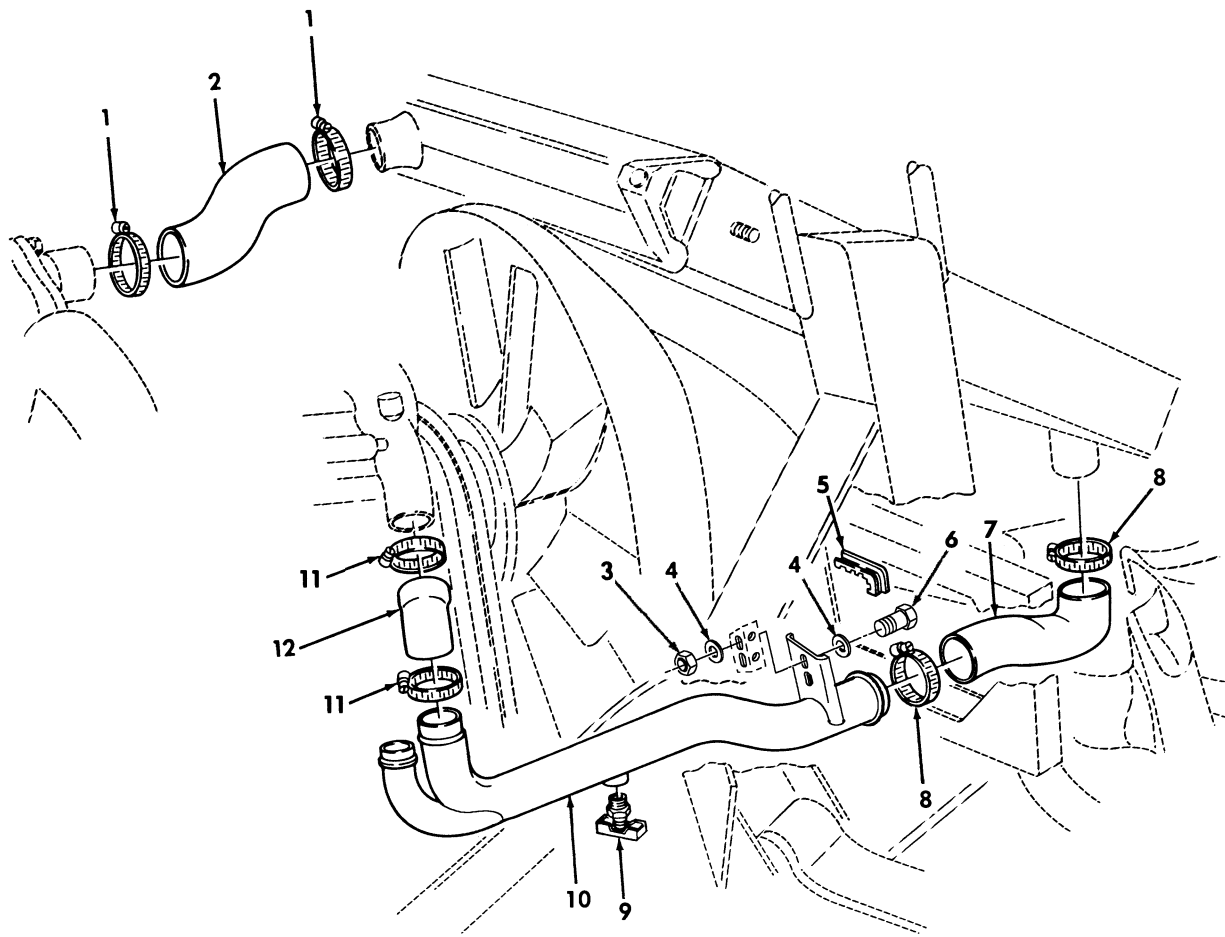

Figure 40. Radiator Hoses and Related Parts.

(1) ITEM NO	(2) SMR CODE	(3) NSN	(4) CAGEC	(5) PART NUMBER	(6) DESCRIPTION AND USABLE ON CODES(UC) QTY	(7) QTY
GROUP 0503 WATER MANIFOLD,HEADERS, THERMOSTATS AND HOUSING GASKETS						
FIG. 40 RADIATOR HOSES AND RELATED PARTS						
1	PAOZZ	4730002043491	66295	C32P	CLAMP,HOSE.....	2
2	PAOZZ	4720011883909	19207	12339160	HOSE,PREFORMED INLET.....	1
3	PAOZZ	5310000614650	96906	MS51943-31	NUT,SELF-LOCKING,HE.....	2
4	PAOZZ	5310011023270	24617	2436161	WASHER,FLAT.....	4
5	MOOZZ		19207	12339902-12	PAD,CUSHION MAKE FROM PAD,P/N 12339902-1,5.6 INCHES LONG.....	1
6	PAOZZ	5305000680508	80204	B1821BH025C075N	SCREW,CAP,HEXAGON H.....	2
7	PAOZZ	4720014338266	34623	RCSK17275	HOSE,PREFORMED LOWER.....	1
8	PAOZZ	4730009098627	76599	36HSS	CLAMP,HOSE.....	2
9	PAOZZ	4820007529040	93061	DC603-2	COCK,DRAIN.....	1
10	PAOZZ	4710011880028	34623	5578604	TUBE,BENT,METALLIC LOWER.....	1
11	PAOZZ	4730013299151	7Z588	CT250L	CLAMP,HOSE.....	2
12	PAOZZ	4720011881370	19207	12339159	HOSE,PREFORMED.....	1

END OF FIGURE

UNIT, DIRECT SUPPORT, AND GENERAL SUPPORT MAINTENANCE
REPAIR PARTS AND SPECIAL TOOLS LIST

TRUCK, UTILITY: S250 SHELTER CARRIER, 4X4, M1113 (2320-01-412-0143),
TRUCK, UTILITY: UP-ARMORED CARRIER, 4X4, M1114 (2320-01-413-3739)

2 —

3 and 4

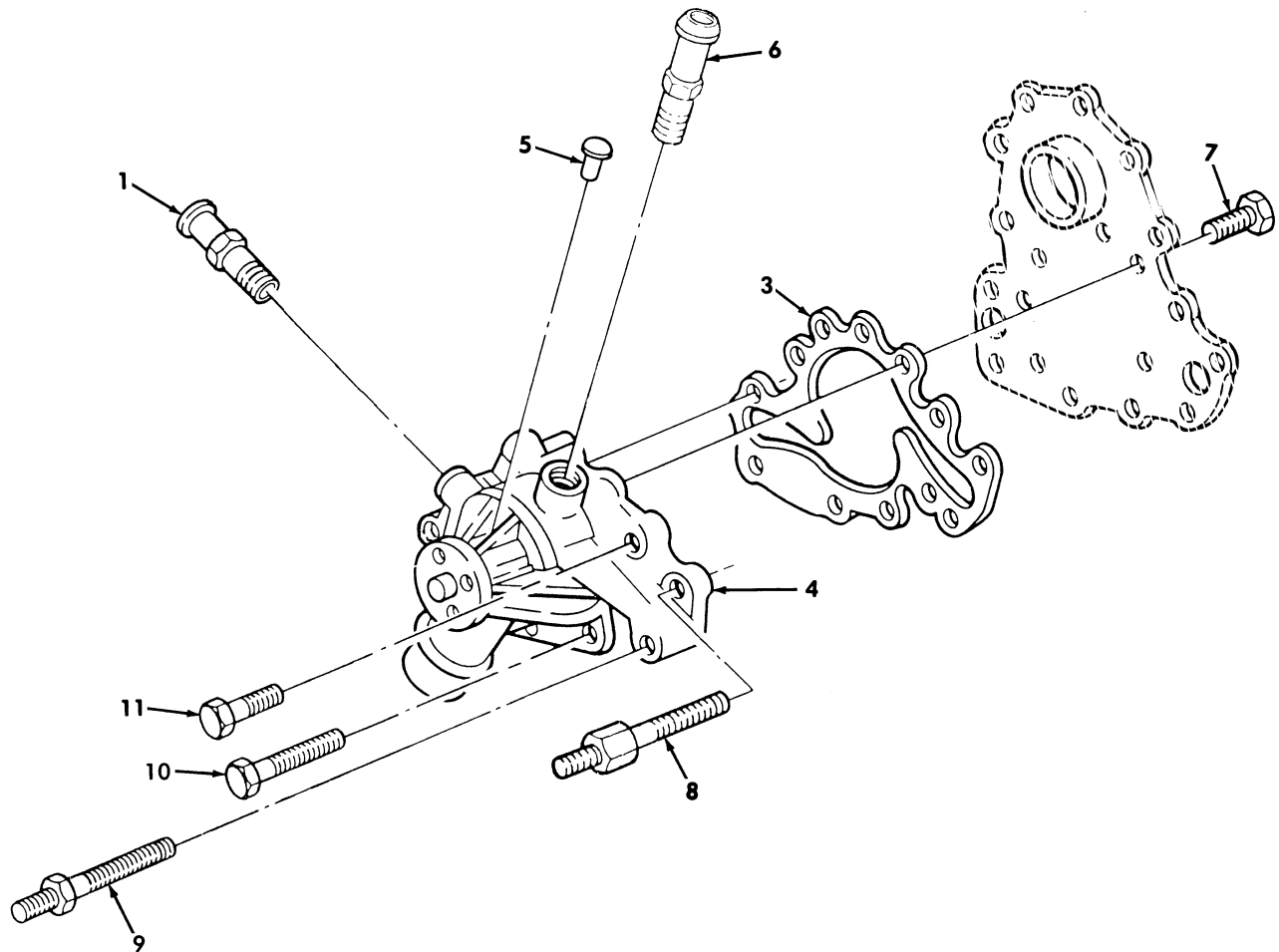

Figure 41. Water Pump and Attaching Hardware.

(1) ITEM NO	(2) SMR CODE	(3) NSN	(4) CAGEC	(5) PART NUMBER	(6) DESCRIPTION AND USABLE ON CODES(UOC)	(7) QTY
GROUP 0504 WATER PUMP						
FIG. 41 WATER PUMP AND ATTACHING HARDWARE						
1	PAOZZ	4730011482758	7X677	354501	ADAPTER,STRAIGHT,PI.....	1
2	PAOZZ	2930014446649	7X677	12534772	PUMP,COOLING SYSTEM.....	1
3	PAOZZ	5330014763866	7X677	12553488	.GASKET 6.5 LITER.....	1
4	XAOZZ		7X677	12553484	.PUMP,COOLING SYSTEM.....	1
5	PFOZZ	5320012180721	7X677	193620	RIVET,SOLID 1/4 X 1/2.....	1
6	PAOZZ	4730011826565	7X677	3739798	ADAPTER,STRAIGHT,PI.....	1
7	PAOZZ	5305011491938	7X677	11500815	SCREW,CAP,HEXAGON H 6.5 LITER,8- 1.25 X 16MM.....	6
8	PAOZZ	5307012079004	7X677	23500032	STUD SPECIAL 10-1.5 X 89 X 15MM....	1
9	PAOZZ	5307011787445	7X677	14071080	STUD,SHOULDERED 10-1.5 X 25 X 17MM.	1
10	PAOZZ	5305014108158	7X677	10049638	SCREW,CAP,HEXAGON H 10-1.5 X 90MM..	2
11	PAOZZ	5306011501190	7X677	11500921	BOLT,MACHINE 10-1.5 X 40 MM.....	2

END OF FIGURE

UNIT, DIRECT SUPPORT, AND GENERAL SUPPORT MAINTENANCE
REPAIR PARTS AND SPECIAL TOOLS LIST

TRUCK, UTILITY: S250 SHELTER CARRIER, 4X4, M1113 (2320-01-412-0143),
TRUCK, UTILITY: UP-ARMORED CARRIER, 4X4, M1114 (2320-01-413-3739)

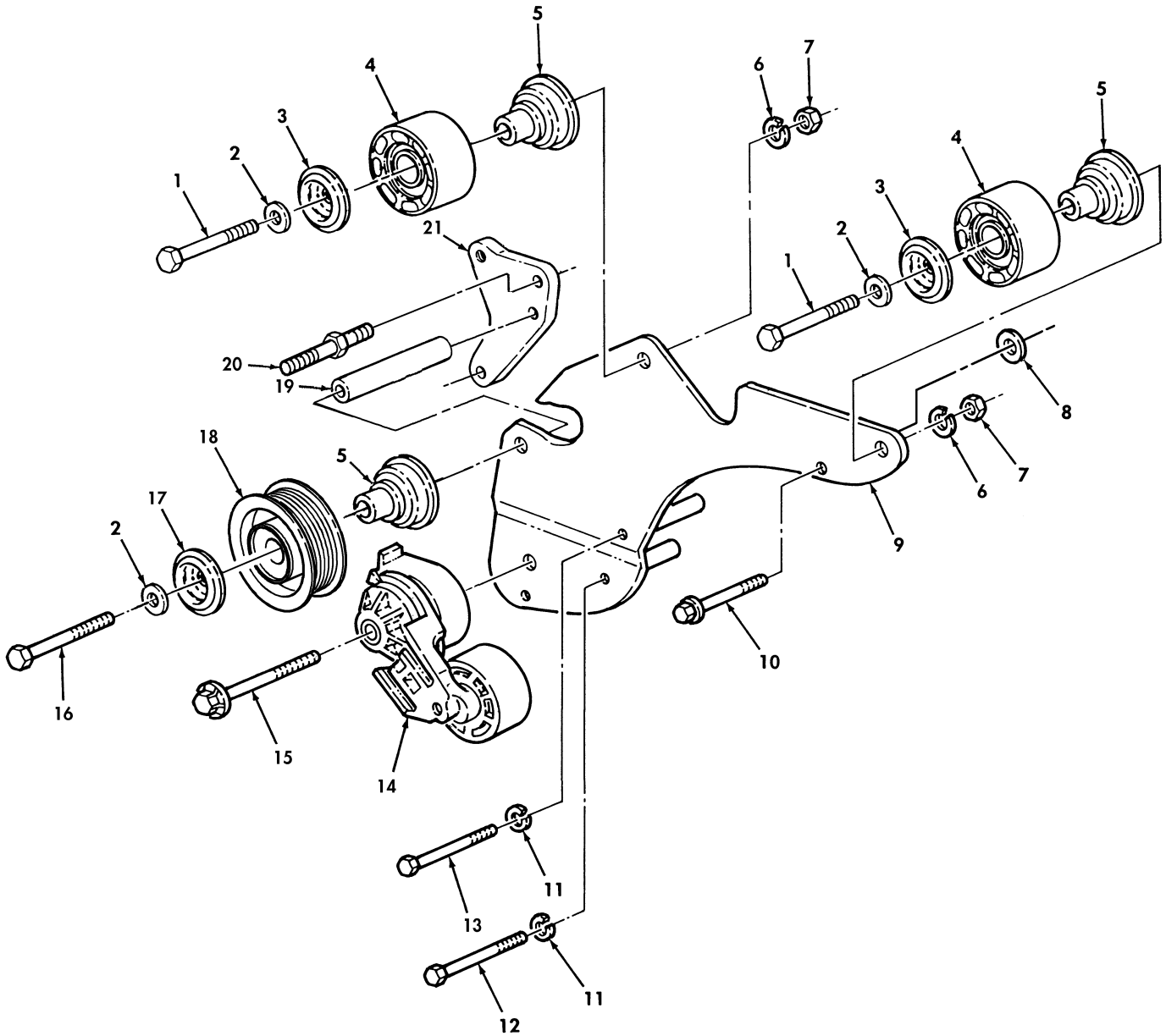

FOR M1114 SEE FIGURE 273

Figure 42. Tensioner, Idler Pulley, and Mounting Hardware.

(1) ITEM NO	(2) SMR CODE	(3) NSN	(4) CAGEC	(5) PART NUMBER	(6) DESCRIPTION AND USABLE ON CODES(UOC)	(7) QTY
GROUP 0505 FAN ASSEMBLY						
FIG. 42 TENSIONER, IDLER PULLEY, AND MOUNTING HARDWARE						
1	PAOZZ	5305000712074	80204	B1821BH050C275N	SCREW, CAP, HEXAGON H..... UOC: XAA	2
2	PAOZZ	5310008095998	80063	SCD13617-8	WASHER, FLAT..... UOC: XAA	3
3	PAOZZ	3020014580185	34623	RCSK18627	COVER, IDLER PULLEY..... UOC: XAA	2
4	PAOZZ	3020014621202	34623	RCSK18628	PULLEY, FLAT..... UOC: XAA	2
5	PAOZZ	3020014580176	34623	RCSK18626	SPACER, IDLER PULLEY..... UOC: XAA	3
6	PAOZZ	5310004829493	24617	120384	WASHER, LOCK..... UOC: XAA	2
7	PAOZZ	5310014654525	24617	9418753	NUT, PLAIN, HEXAGON..... UOC: XAA	2
8	PAOZZ	5310014804161	34623	5934761	WASHER, SHOULDERED..... UOC: XAA	1
9	PAOZZ	2590014443317	34623	RCSK18278-6	BRACKET, VEHICULAR C..... UOC: XAA	1
10	PAOZZ	5306014731895	24617	11501619	BOLT, MACHINE..... UOC: XAA	1
11	PAOZZ	5310012067306	7X677	11500207	WASHER, LOCK..... UOC: XAA	2
12	PAOZZ	5306014327900	24617	11504617	BOLT, MACHINE..... UOC: XAA	1
13	PAOZZ	5306014472568	24617	11504594	BOLT, MACHINE..... UOC: XAA	1
14	PAOZZ	2920014207894	19207	12460353	TENSIONER..... UOC: XAA	1
15	PAOZZ	5305013601136	73342	11505328	SCREW, CAP, HEXAGON H..... UOC: XAA	1
16	PAOZZ	5305014805408	80204	B1821BH050C775N	SCREW, CAP, HEXAGON H..... UOC: XAA	1
17	PAOZZ	3020014808698	34623	12380024	RETAINER, PULLEY..... UOC: XAA	1
18	PAOZZ	3020014441665	34623	RCSK18690	PULLEY, GROOVE..... UOC: XAA	1
19	PAOZZ	5365014805282	34623	RCSK18683	SPACER, SLEEVE..... UOC: XAA	1
20	PAOZZ	5307014084029	19207	12342545	STUD, SHOULDERED..... UOC: XAA	1
21	PAOZZ	5340014810558	19207	12469107	ADAPTER..... UOC: XAA	1

END OF FIGURE

UNIT, DIRECT SUPPORT, AND GENERAL SUPPORT MAINTENANCE
REPAIR PARTS AND SPECIAL TOOLS LIST

TRUCK, UTILITY: S250 SHELTER CARRIER, 4X4, M1113 (2320-01-412-0143),
TRUCK, UTILITY: UP-ARMORED CARRIER, 4X4, M1114 (2320-01-413-3739)

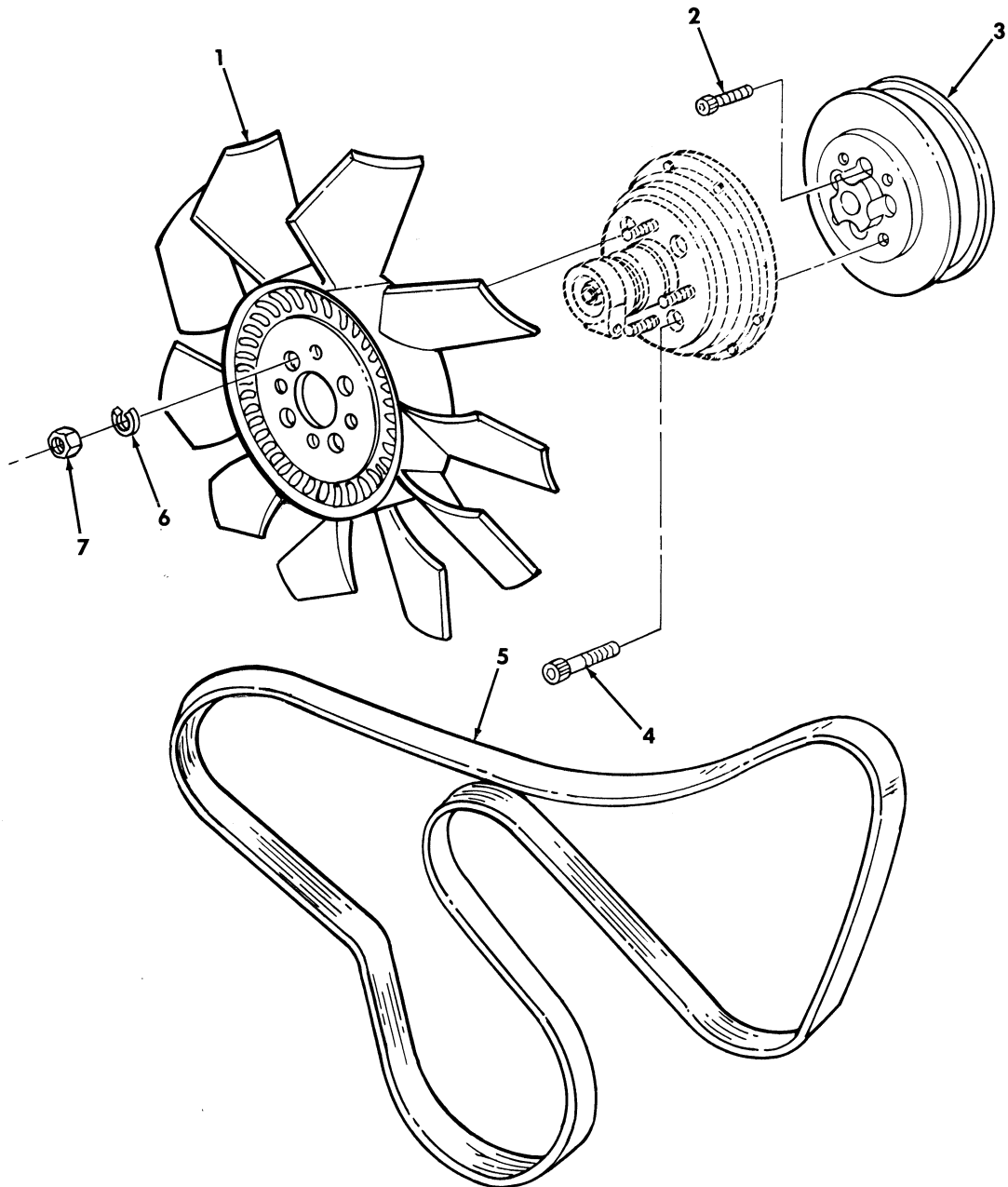

Figure 43. Fan Assembly and Serpentine Belt.

TM9-2320-387-24P

0044 00

(1) ITEM NO	(2) SMR CODE	(3) NSN	(4) CAGEC	(5) PART NUMBER	(6) DESCRIPTION AND USABLE ON CODES(UC)	(7) QTY
-------------------	--------------------	------------	--------------	-----------------------	--	------------

GROUP 0505 FAN ASSEMBLY

FIG. 43 FAN ASSEMBLY AND SERPENTINE BELT

1	PAOZZ	2930014208622	51377	4735-42599-103	IMPELLER,FAN,AXIAL.....	1
2	PAOZZ	5305011893769	19207	12339240	SCREW,CAP,SOCKET HE 8-1.25 X 20MM..	4
3	PAOZZ	3020014427278	34623	RCSK18221	PULLEY,FLAT.....	1
4	PAOZZ	5305003663337	24617	138242	SCREW 3/8-16 X 1.00.....	4
5	PAOZZ	3030014669476	0AKY3	20-8021	BELT,V ALL WEATHER	1
6	PAOZZ	5310006379541	96906	MS35338-46	WASHER,LOCK 3/8.....	4
7	PAOZZ	5310011904607	51377	3030-00364-01	NUT,PLAIN,HEXAGON 3/8-16.....	4

END OF FIGURE

UNIT, DIRECT SUPPORT, AND GENERAL SUPPORT MAINTENANCE
REPAIR PARTS AND SPECIAL TOOLS LIST

TRUCK, UTILITY: S250 SHELTER CARRIER, 4X4, M1113 (2320-01-412-0143),
TRUCK, UTILITY: UP-ARMORED CARRIER, 4X4, M1114 (2320-01-413-3739)

1 — 2
thru
17

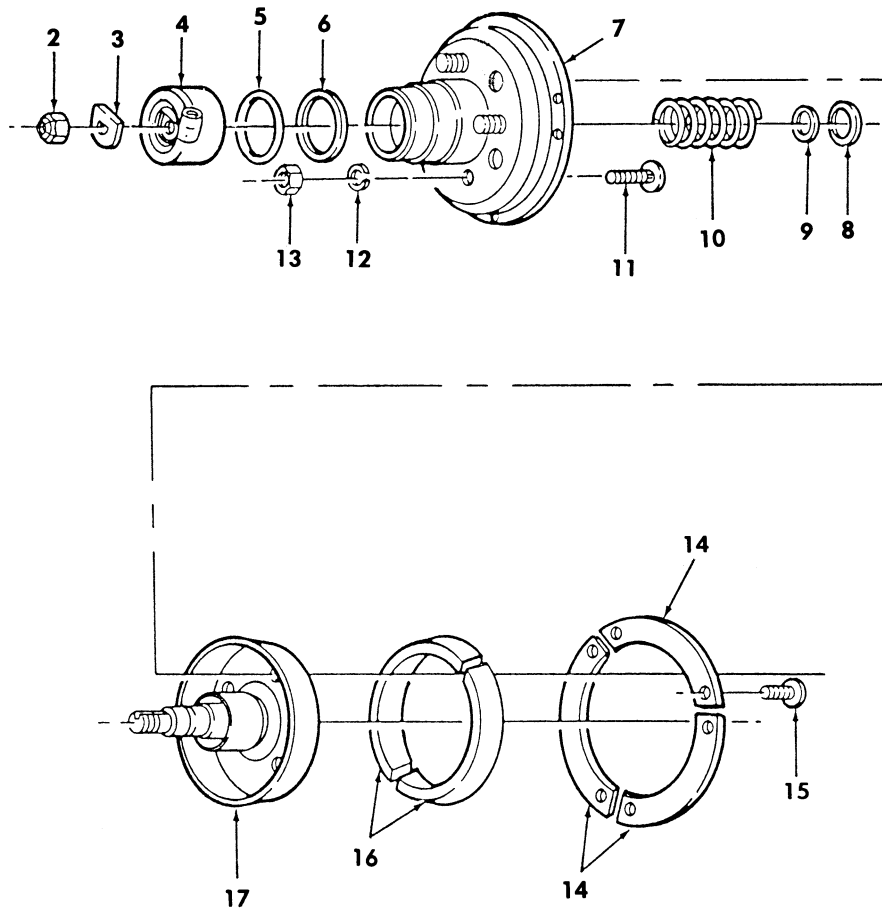

Figure 44. Fan Drive.

(1) ITEM NO	(2) SMR CODE	(3) NSN	(4) CAGEC	(5) PART NUMBER	(6) DESCRIPTION AND USABLE ON CODES(UOC)	(7) QTY
GROUP 0505 FAN ASSEMBLY						
FIG. 44 FAN DRIVE						
1	PAOFF	2930011687870	51377	1090-06404-01	IMPELLER,FAN,AXIAL.....	1
2	PAFZZ	5310011940481	51377	3029-01371-01	.NUT,SELF-LOCKING,HE.....	1
3	PAFZZ	5310011898468	51377	3058-01264-02	.WASHER,FLAT.....	1
4	PAFZZ	2930011891744	51377	4043-38443-01	.CYLINDER ASSEMBLY,F.....	1
5	PAFZZ	5331011928892	51377	3018-01265-01	.O-RING.....	1
6	PAFZZ	5330012478438	51377	3018-01339-01	.SEAL,DUST.....	1
7	XAFZZ		51377	4040-38442-01	.HOUSING ASSEMBLY.....	1
8	PAFZZ	5331011951500	51377	9002-00741-58	.O-RING.....	1
9	PAFZZ	5331011948966	51377	9002-00181-48	.O-RING.....	1
10	PAFZZ	5360011906214	51377	4088-35869-01	.SPRING,HELICAL,COMP.....	1
11	PAFZZ	5307011905854	51377	3051-01405-01	.STUD,PLAIN 3/8-16 X 1.16.....	4
12	PAOZZ	5310006379541	96906	MS35338-46	.WASHER,LOCK 3/8.....	4
13	PAOZZ	5310011904607	51377	3030-00364-01	.NUT,PLAIN,HEXAGON 3/8-16.....	4
14	XAOZZ		51377	4073-38424-01	.LINING,FAN CLUTCH.....	1
15	PAOZZ	5305000526456	80205	MS16996-10	.SCREW,CAP,SOCKET HE.....	6
16	PAOZZ	2930011898643	51377	4026-38368-01	.LINING,FRICTION.....	2
17	XAFZZ		51377	4079-38441-01	.SHAFT ASSEMBLY.....	1

END OF FIGURE

UNIT, DIRECT SUPPORT, AND GENERAL SUPPORT MAINTENANCE
REPAIR PARTS AND SPECIAL TOOLS LIST

TRUCK, UTILITY: S250 SHELTER CARRIER, 4X4, M1113 (2320-01-412-0143),
TRUCK, UTILITY: UP-ARMORED CARRIER, 4X4, M1114 (2320-01-413-3739)

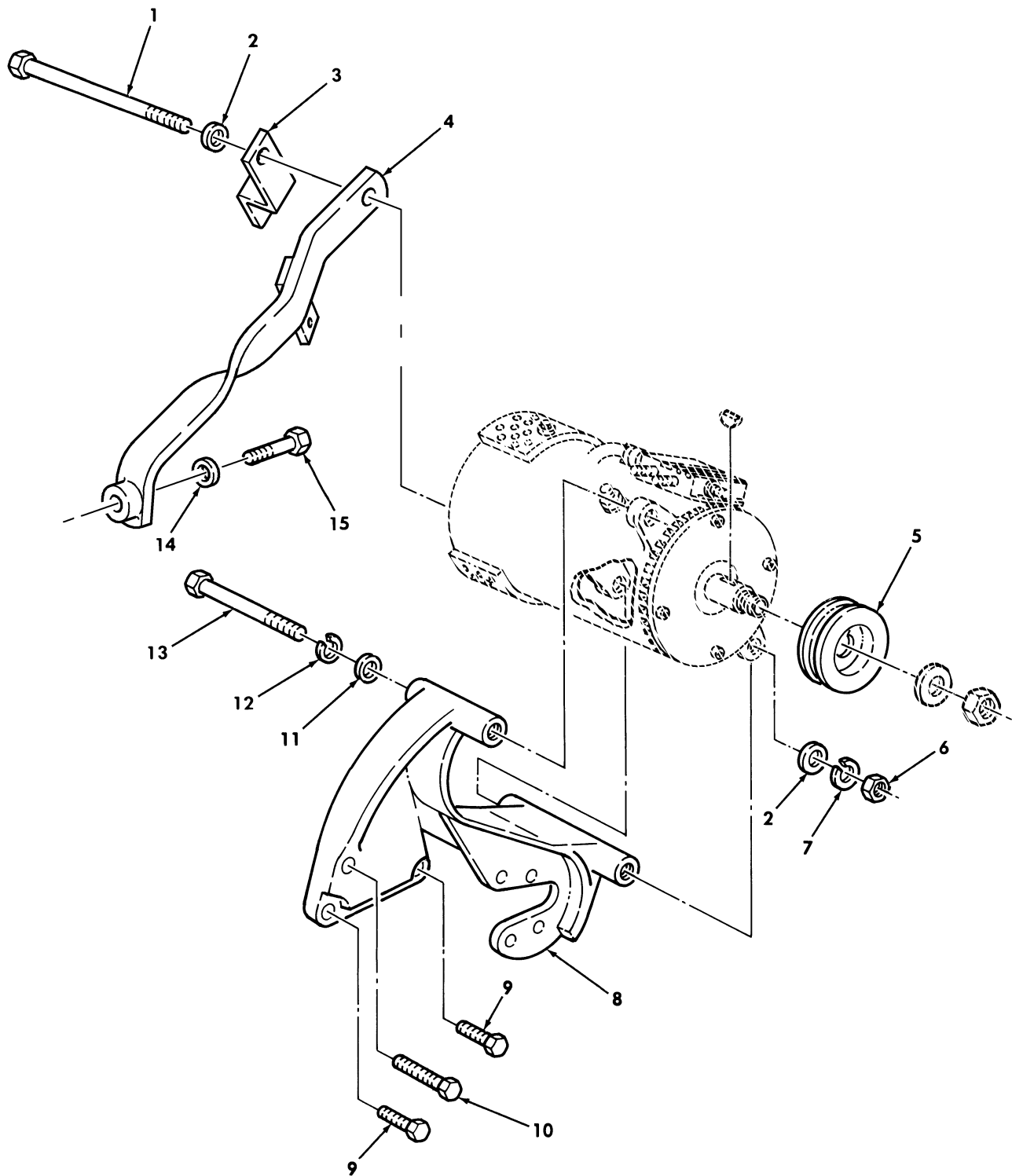

Figure 45. 200 AMP Alternator (Niehoff) Mounting Hardware.

(1) ITEM NO	(2) SMR CODE	(3) NSN	(4) CAGEC	(5) PART NUMBER	(6) DESCRIPTION AND USABLE ON CODES(UOC)	(7) QTY
GROUP 06 ELECTRICAL SYSTEM						
0601 GENERATOR: ALTERNATOR						
FIG. 45 200 AMP ALTERNATOR (NIEHOFF)						
MOUNTING HARDWARE						
1	PAOZZ	5305014299149	80204	B1821BH044F975N	SCREW,CAP,HEXAGON H 7/16-20 X 9.75.	1
2	PAOZZ	5310008094085	96906	MS27183-16	WASHER,FLAT 1/2.....	2
3	PAOZZ	5340012925402	19207	12342076	BRACKET,DOUBLE ANGL.....	1
4	PAOZZ	5340012928404	34623	5935092	BRACKET,MOUNTING.....	1
5	PAOZZ	3020014445447	34623	RCSK-18685	PULLEY,GROOVE.....	1
6	PAOZZ	5310014573171	24617	9417028	NUT,PLAIN,HEXAGON 7/16-20.....	1
7	PAOZZ	5310002090965	96906	MS35338-47	WASHER,LOCK .438.....	1
8	PAOZZ	2920014442749	34623	RCSK18268	ARM,ADJUSTING,BELT.....	1
9	PAOZZ	5306012638889	19207	12340845-2	BOLT,MACHINE M10-1.5 X 30MM.....	2
10	PAOZZ	5306012705448	19207	12340845-3	BOLT,MACHINE 10-1.5 X 45 MM.....	1
11	PAOZZ	5310014124013	24617	2436163	WASHER,FLAT 3/8.....	1
12	PAOZZ	5310006379541	96906	MS35338-46	WASHER,LOCK 3/8.....	1
13	PAOZZ	5305000680510	80204	B1821BH038C100N	SCREW,CAP,HEXAGON H 3/8-16 X 1.00..	1
14	PAOZZ	5310012067306	7X677	11500207	WASHER,LOCK.....	1
15	PAOZA	5306014194096	80204	B18231B10040N	BOLT,MACHINE.....	1

END OF FIGURE

UNIT, DIRECT SUPPORT, AND GENERAL SUPPORT MAINTENANCE
REPAIR PARTS AND SPECIAL TOOLS LIST

TRUCK, UTILITY: S250 SHELTER CARRIER, 4X4, M1113 (2320-01-412-0143),
TRUCK, UTILITY: UP-ARMORED CARRIER, 4X4, M1114 (2320-01-413-3739)

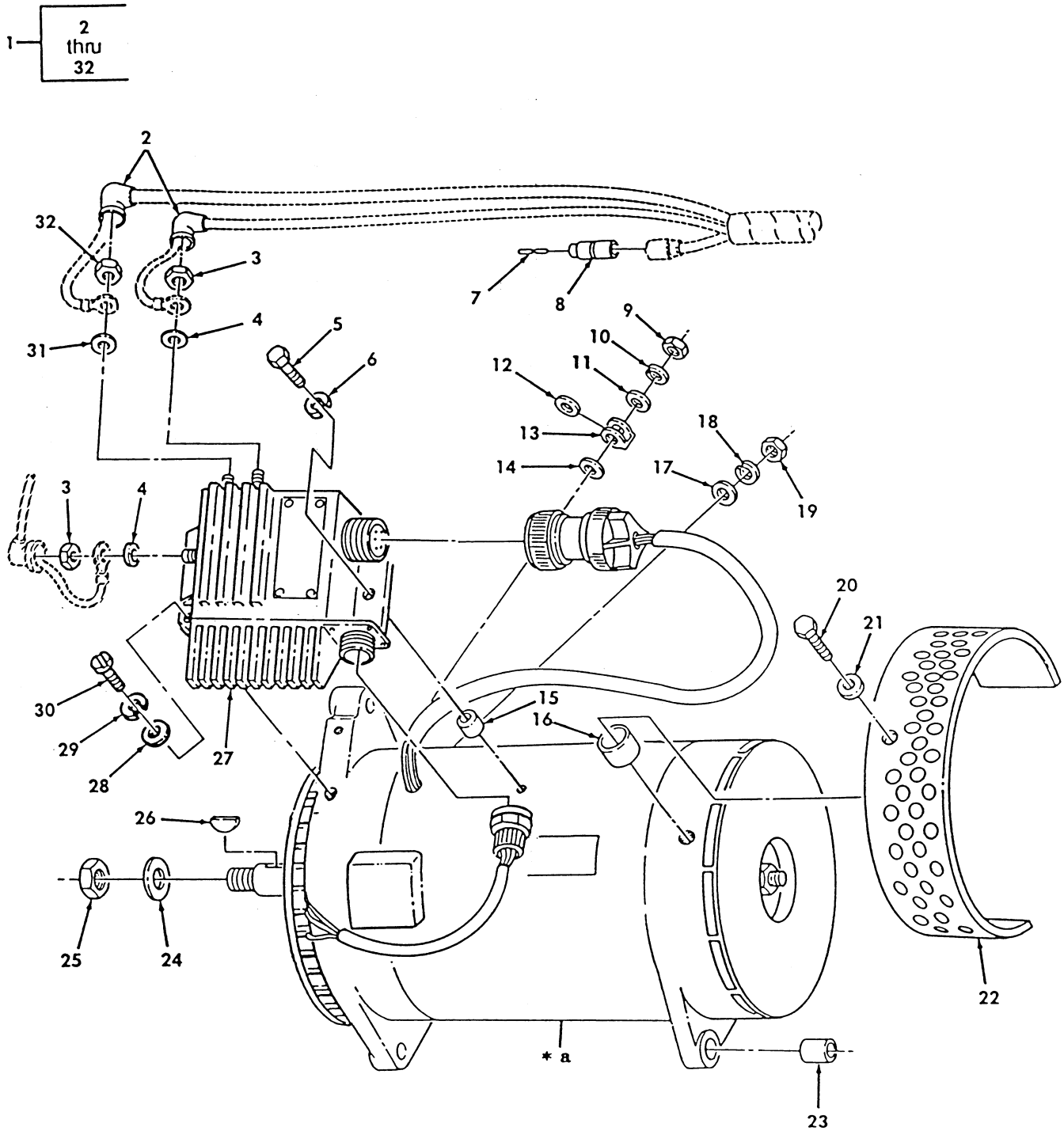

Figure 46. 200 AMP Alternator (Niehoff) and Related Parts.

(1) ITEM NO	(2) SMR CODE	(3) NSN	(4) CAGEC	(5) PART NUMBER	(6) DESCRIPTION AND USABLE ON CODES(UC)	(7) QTY
-------------------	--------------------	------------	--------------	-----------------------	--	------------

GROUP 0601 GENERATOR: ALTERNATOR

FIG. 46 200 AMP ALTERNATOR (NIEHOFF)
AND RELATED PARTS

1	PAOFF	2920014209968	19207	12447109	GENERATOR,ENGINE AC 200 AMP.....	1
2	PAOZZ	5975013501987	76761	N9464	.BOOT,DUST AND MOIST.....	2
3	PAOZZ	5310013504257	76761	N9467	.NUT,PLAIN,CAP.....	2
4	PAOZZ	5310013508549	76761	N9465	.WASHER,FLAT.....	2
5	PAOZZ	5306013488310	76761	N9457	.BOLT,MACHINE.....	1
6	PAOZZ	5310013488393	76761	N9459	.WASHER,LOCK.....	1
7	PAOZZ	5935002140904	19207	7982907	.DUMMY CONNECTOR,PLU.....	1
8	PAOZZ	5975006605962	19207	8724494	.CABLE NIPPLE,ELECTR.....	1
9	PAOZZ	5310013488314	76761	N9453	.NUT,PLAIN,HEXAGON.....	1
10	PAOZZ	5310013488392	76761	N9461	.WASHER,LOCK.....	1
11	PAOZZ	5310012321361	76761	N9331	.WASHER,FLAT.....	1
12	PAOZZ	5970013505646	76761	N9420	.INSULATOR,WASHER.....	1
13	PAOZZ	5920013480303	76761	N9414	.FUSE LINK,ELECTRICA.....	1
14	PAOZZ	5310013488386	76761	N9408	.WASHER,FLAT.....	1
15	PAOZZ	5365013486971	76761	N9460	.SPACER,SLEEVE.....	1
16	PAOZZ	3120013824194	19207	12342772	.BUSHING,SLEEVE.....	3
17	PAOZZ	5310013488385	76761	N9455	.WASHER,FLAT.....	1
18	PAOZZ	5310010460186	76761	N9015	.WASHER,LOCK.....	1
19	PAOZZ	5310013488313	76761	N9426	.NUT,PLAIN,HEXAGON.....	1
20	PAOZZ	5306012234345	76761	N9077	.BOLT,SELF-LOCKING.....	3
21	PAOZZ	5310012321362	76761	N9338	.WASHER,FLAT.....	3
22	PFOZZ	2920013827098	19207	12342771	.FAN,GUARD,ALTERNATO.....	1
23	PAOZZ	3120014136106	19207	12342711	.BUSHING,SLEEVE.....	1
24	PAOZZ	5310007720442	19207	7720442	.WASHER,FLAT.....	1
25	PAOZZ	5310004190876	96906	MS21245-L12	.NUT,SELF-LOCKING,HE 3/4-16.....	1
26	PAOZZ	5315000124553	80205	MS35756-17	.KEY,WOODRUFF #15.....	1
27	PAOZZ	2920014159497	76761	N-3117	.REGULATOR,ENGINE GE.....	1
28	PAOZZ	5310010324169	76761	N9016	.WASHER,FLAT.....	2
29	PAOZZ	5310010324827	76761	N9018	.WASHER,SPRING TENSI.....	2
30	PAOZZ	5305004427347	80205	NAS1635-3-12P	.SCREW,MACHINE.....	2
31	PAOZZ	5310010428391	13499	500-1114-003	.WASHER,FLAT.....	1
32	PAOZZ	5310013488398	76761	N9410	.NUT,PLAIN,OCTAGON.....	1

END OF FIGURE

UNIT, DIRECT SUPPORT, AND GENERAL SUPPORT MAINTENANCE
REPAIR PARTS AND SPECIAL TOOLS LIST

TRUCK, UTILITY: S250 SHELTER CARRIER, 4X4, M1113 (2320-01-412-0143),
TRUCK, UTILITY: UP-ARMORED CARRIER, 4X4, M1114 (2320-01-413-3739)

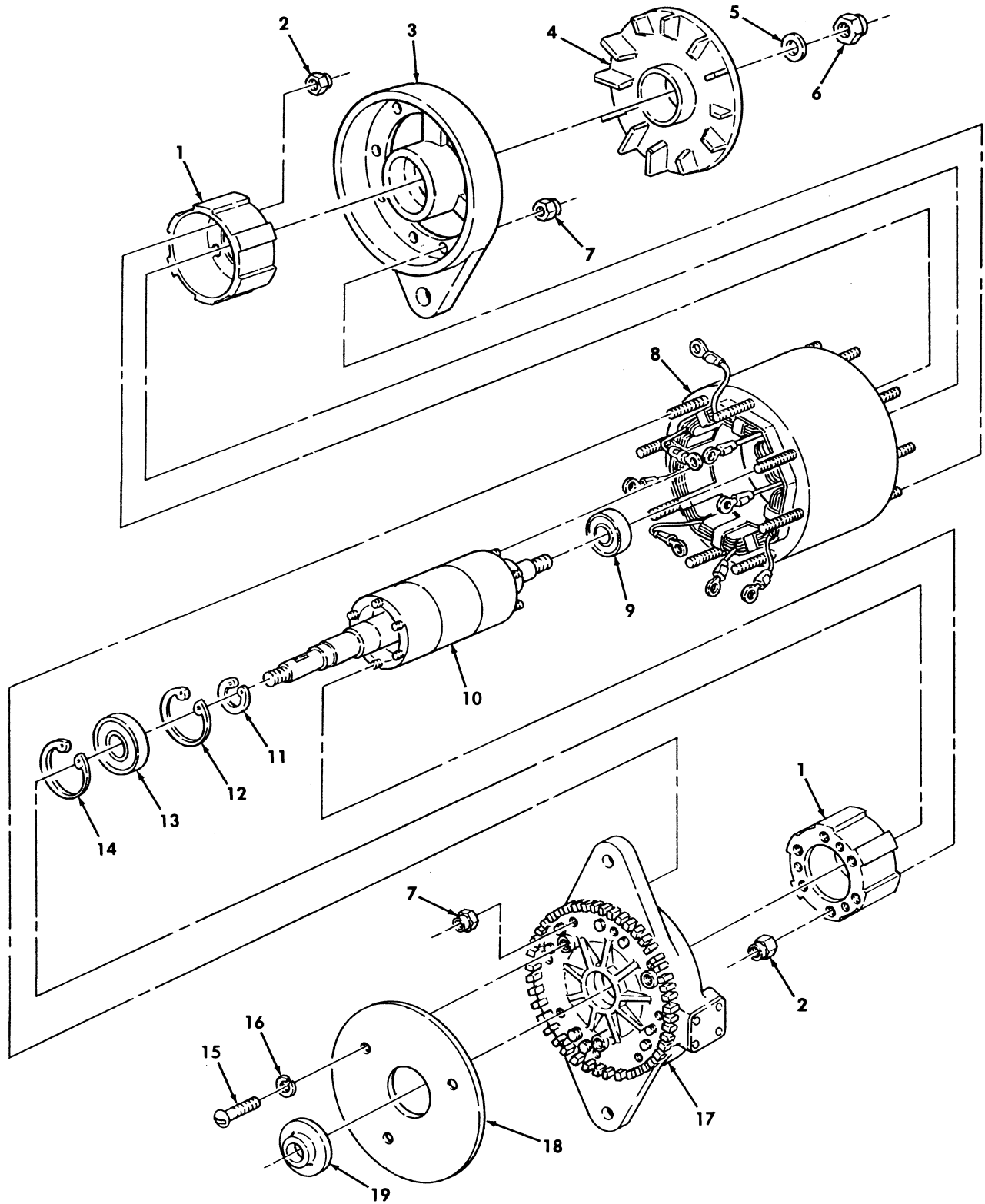

Figure 47. 200 AMP Alternator Assembly.

(1) ITEM NO	(2) SMR CODE	(3) NSN	(4) CAGEC	(5) PART NUMBER	(6) DESCRIPTION AND USABLE ON CODES(UC)	(7) QTY
GROUP 0601 GENERATOR: ALTERNATOR						
FIG. 47 200 AMP ALTERNATOR ASSEMBLY						
1	PAFZZ	2920013635173	76761	N7312	ROTOR ASSEMBLY.....	2
2	PAFZZ	5310012250701	76761	N9098	NUT.....	9
3	XAFZZ		76761	N9452	HOUSING ASSEMBLY.....	1
4	PFFZZ	6115013495320	76761	N7309	IMPELLER, FAN, CENTRI.....	1
5	PAFZZ	5310010506565	76761	N9063	WASHER, FLAT.....	1
6	PAFZZ	5310000443340	19207	8712289	NUT, SELF-LOCKING, HE.....	1
7	PAFZZ	5310011651312	82458	TLNF-0832-S	NUT, SELF-LOCKING, EX.....	18
8	XAFZZ		76761	N7346	SHELL AND STATOR.....	1
9	PAFZZ	3110013484867	76761	N9385	BEARING, BALL, ANNULA.....	1
10	XAFZZ		76761	N7347	CORE AND SHAFT.....	1
11	PAFZZ	5325011367662	76761	N9260	RING, RETAINING.....	1
12	PAFZZ	5325010324222	76761	N9008	RING, RETAINING.....	1
13	PAFZZ	3110010374661	76761	N9010	BEARING, BALL, ANNULA.....	1
14	PAFZZ	5325010342757	76761	N9009	RING, RETAINING.....	1
15	PAFZZ	5305010324165	76761	N9005	SCREW, MACHINE.....	3
16	PAFZZ	5310011364888	76761	N9265	WASHER, LOCK.....	3
17	XAFZZ		76761	N7348	HOUSING ASSEMBLY FRONT.....	1
18	PFFZZ	5999013480302	76761	N9318	PLATE, ELECTRICAL SH.....	1
19	PAFZZ	3120013483364	76761	N9417	BUSHING, SLEEVE.....	1

END OF FIGURE

UNIT, DIRECT SUPPORT, AND GENERAL SUPPORT MAINTENANCE
REPAIR PARTS AND SPECIAL TOOLS LIST

TRUCK, UTILITY: S250 SHELTER CARRIER, 4X4, M1113 (2320-01-412-0143),
TRUCK, UTILITY: UP-ARMORED CARRIER, 4X4, M1114 (2320-01-413-3739)

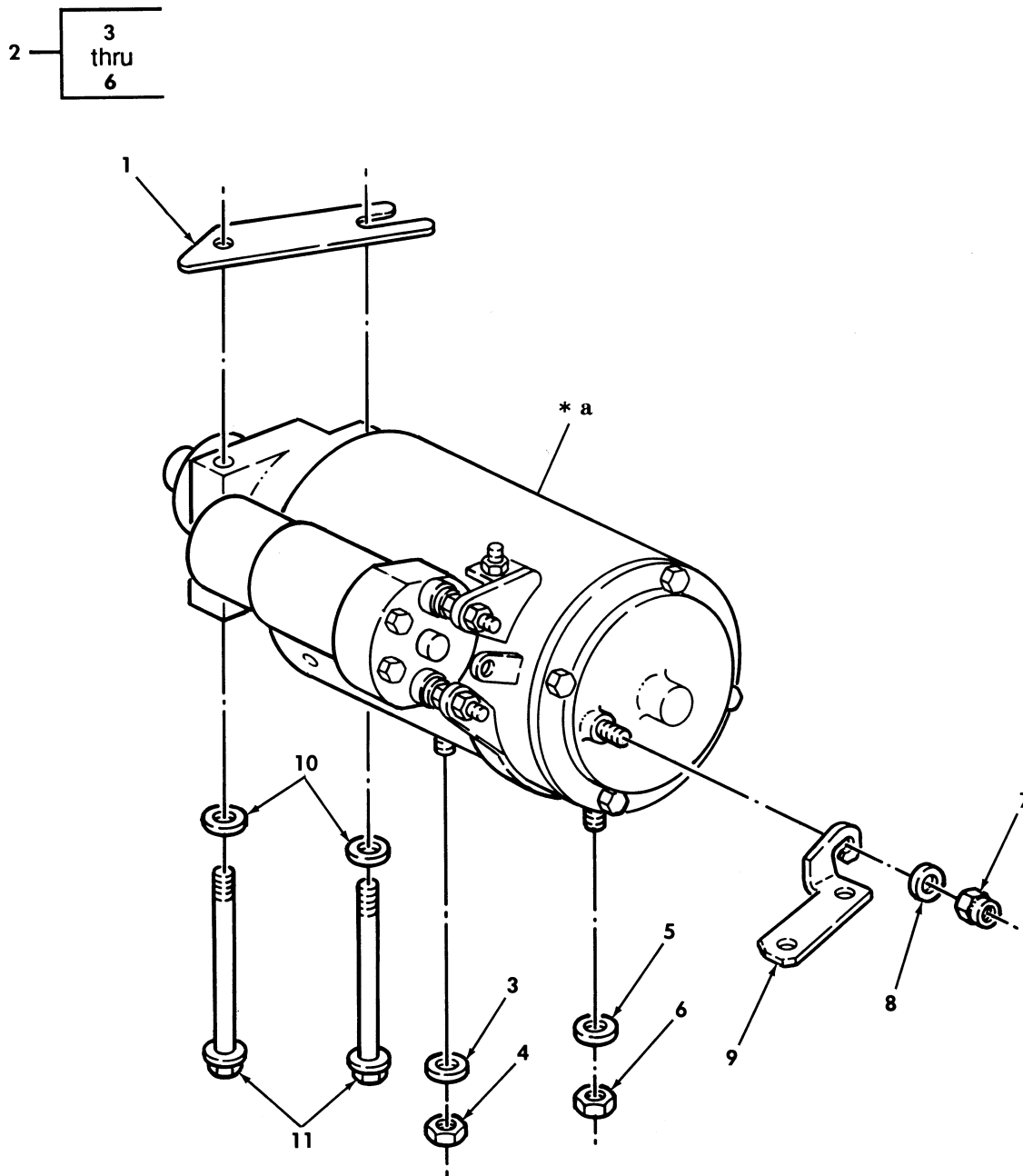

* a PART OF ITEM 2

Figure 48. Starter Motor.

(1) ITEM NO	(2) SMR CODE	(3) NSN	(4) CAGEC	(5) PART NUMBER	(6) DESCRIPTION AND USABLE ON CODES(UC)	(7) QTY
-------------------	--------------------	------------	--------------	-----------------------	--	------------

GROUP 0601 GENERATOR: ALTERNATOR

FIG. 48 STARTER MOTOR

1	PFOZZ	5365012104903	34623	5593694	SPACER, PLATE .080.....	V
2	PAOFF	2920011687891	68505	MFY-6701UT	STARTER, ENGINE, ELEC 24 VOLT.....	1
3	PAOZZ	5310006379541	96906	MS35338-46	.WASHER, LOCK 3/8.....	1
4	PAOZZ	5310007320558	96906	MS51967-8	.NUT, PLAIN, HEXAGON 3/8-16.....	1
5	PAOZZ	5310012167390	96906	MS51415-9	.WASHER, LOCK 1/2.....	1
6	PAOZZ	5310008348732	96906	MS35691-33	.NUT, PLAIN, HEXAGON 1/2-13.....	1
7	PAOZZ	5310003555645	82465	31WLF3816	NUT, PLAIN, ASSEMBLED 3/8-16.....	1
8	PAOZZ	5310014124013	24617	2436163	WASHER, FLAT 3/8.....	1
9	PAOZZ	5340014575734	34623	EX4939	BRACKET, ANGLE.....	1
10	PAOZZ	5310012866077	34623	5598627	WASHER, FLAT.....	2
11	PAOZZ	5305012854923	34623	12339413	SCREW, CAP, HEXAGON H.....	2

END OF FIGURE

UNIT, DIRECT SUPPORT, AND GENERAL SUPPORT MAINTENANCE
REPAIR PARTS AND SPECIAL TOOLS LIST

TRUCK, UTILITY: S250 SHELTER CARRIER, 4X4, M1113 (2320-01-412-0143),
TRUCK, UTILITY: UP-ARMORED CARRIER, 4X4, M1114 (2320-01-413-3739)

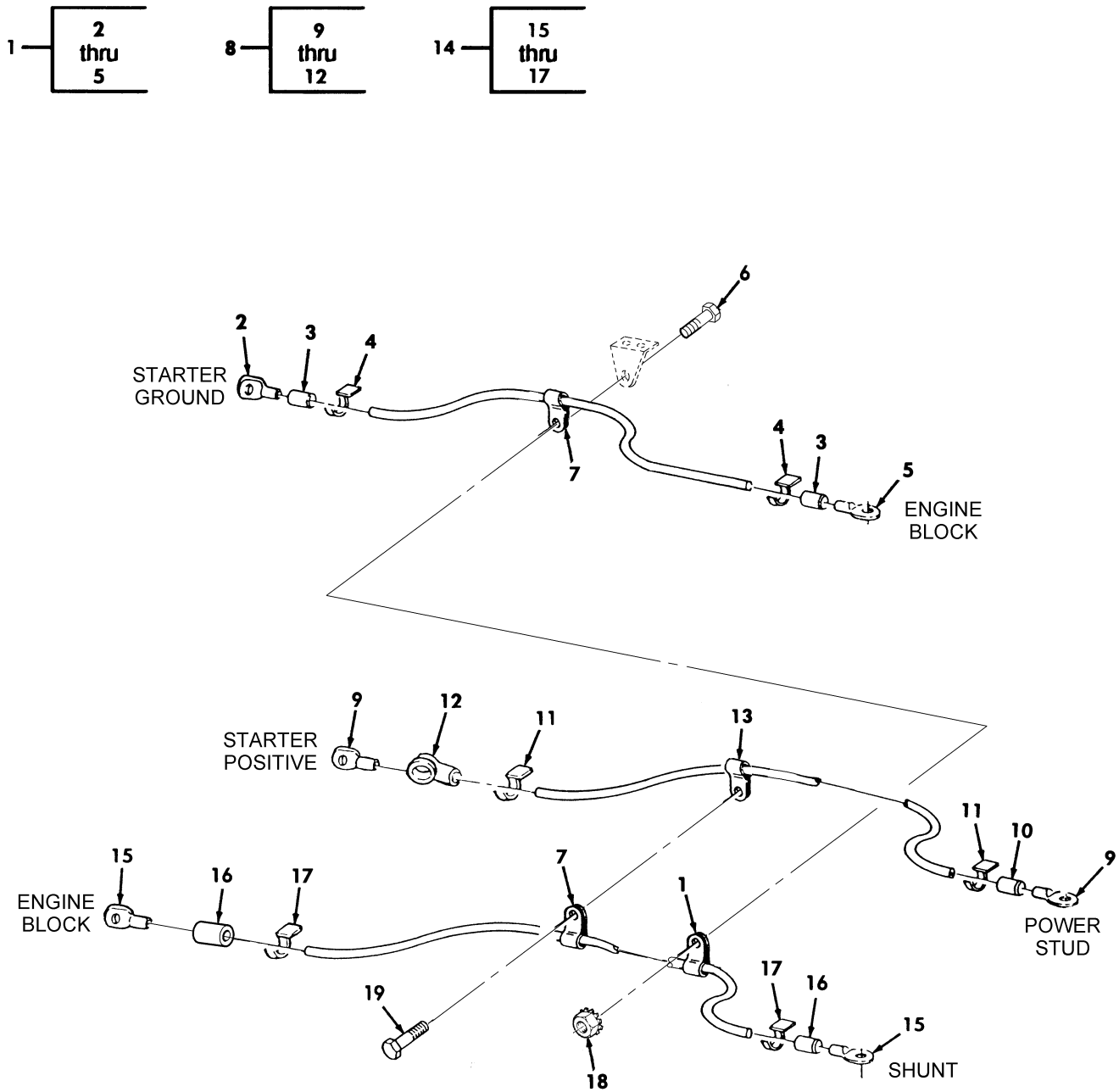

Figure 49. Starter Motor Cable Assemblies and Mounting Hardware.

(1) ITEM NO	(2) SMR CODE	(3) NSN	(4) CAGEC	(5) PART NUMBER	(6) DESCRIPTION AND USABLE ON CODES(UOC)	(7) QTY
GROUP 0603 STARTING MOTOR						
FIG. 49 STARTER MOTOR CABLE ASSEMBLIES AND MOUNTING HARDWARE						
1	MOOOO		19207	12446821-7	CABLE,GROUND,STAR MAKE FROM WIRE,P/ N M13486/1-14,27.50 INCHES LONG.....	1
2	PAOZZ	5940007056732	11083	3M9449	. TERMINAL,LUG.....	1
3	PAOZZ	5970011749449	19207	7056640	. INSULATION SLEEVING.....	2
4	PAOZZ	9905008933570	81349	M43436/1-3	. BAND,MARKER RED.....	3
5	PAOZZ	5940001152685	96906	MS20659-152	. TERMINAL,LUG.....	1
6	PAOZZ	5305000680508	80204	B1821BH025C075N	SCREW,CAP,HEXAGON H.....	1
7	PAOZZ	5340008091494	96906	MS21333-105	CLAMP,LOOP.....	3
8	MOOOO		19207	12339316-2	CABLE,STARTER,POS MAKE FROM WIRE,P/ N M13486/1-14,26.0 INCHES LONG.....	1
9	PAOZZ	5940007355520	56501	TG33	. TERMINAL,LUG.....	2
10	PAOZZ	5970011749449	19207	7056640	. INSULATION SLEEVING.....	1
11	PAOZZ	9905008933570	81349	M43436/1-3	. BAND,MARKER.....	3
12	PAOZZ	5975012089618	34623	5582481	. CABLE NIPPLE,ELECTR.....	1
13	PAOZZ	5340009848541	96906	MS21333-106	CLAMP,LOOP.....	1
14	MOOOO		19207	12339321-8	CABLE,ALT,POS 24V MAKE FROM WIRE, M13486/1-14,55.0 INCHES LONG.....	1
15	PAOZZ	5940007355520	56501	TG33	. TERMINAL,LUG.....	2
16	PAOZZ	5970011749449	19207	7056640	. INSULATION SLEEVING.....	2
17	PAOZZ	9905008933570	81349	M43436/1-3	. BAND,MARKER.....	3
18	PAOZZ	5310011520598	24617	271172	NUT,SELF-LOCKING.....	1
19	PAOZZ		19207	12430844	SCREW,TAPPING 1/4-20 X 3/8.....	1

END OF FIGURE

UNIT, DIRECT SUPPORT, AND GENERAL SUPPORT MAINTENANCE
REPAIR PARTS AND SPECIAL TOOLS LIST

TRUCK, UTILITY: S250 SHELTER CARRIER, 4X4, M1113 (2320-01-412-0143),
TRUCK, UTILITY: UP-ARMORED CARRIER, 4X4, M1114 (2320-01-413-3739)

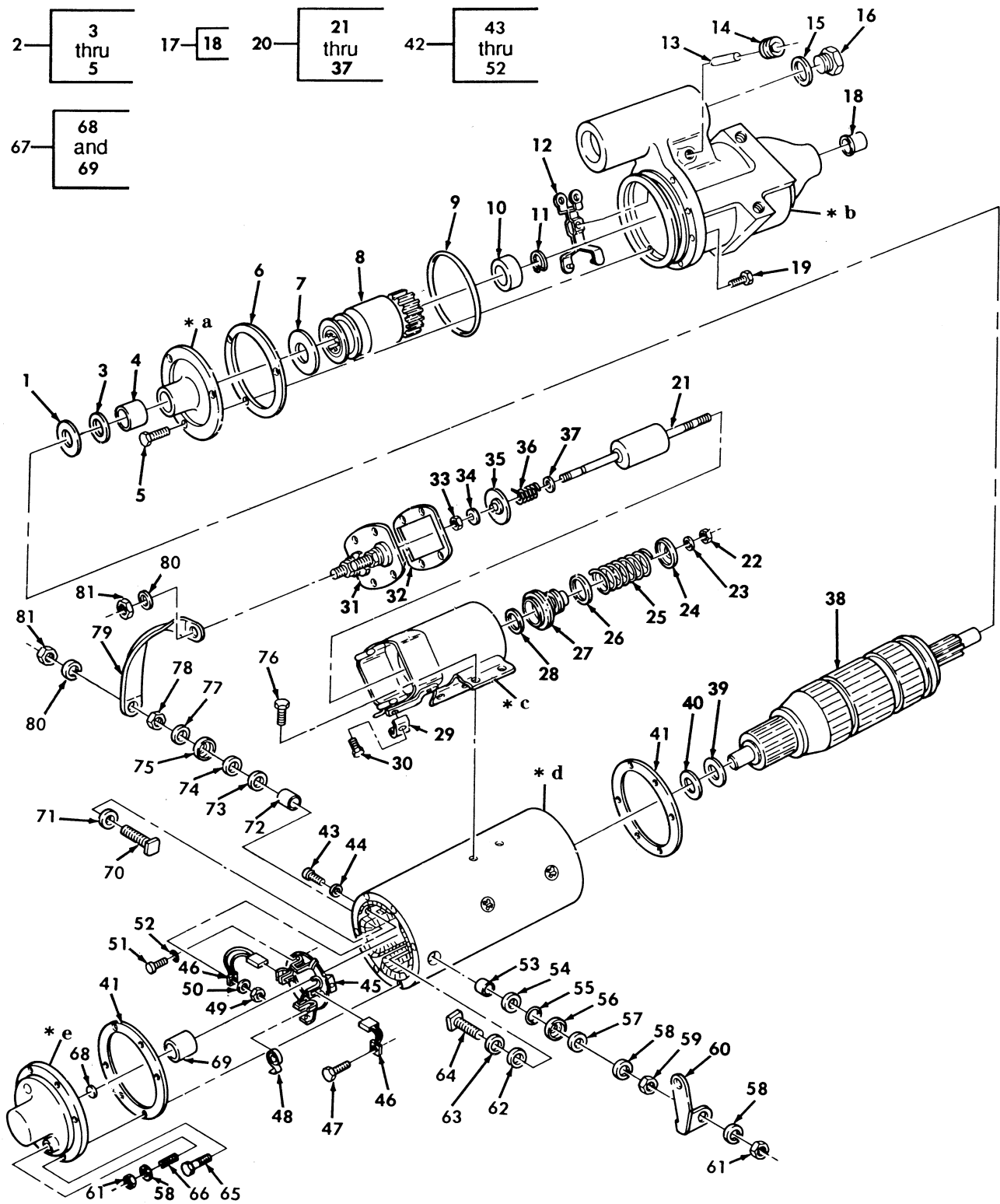

- * a PART OF ITEM 2
- * b PART OF ITEM 17
- * c PART OF ITEM 20
- * d PART OF ITEM 42
- * e PART OF ITEM 67

Figure 50. Starter Motor Assembly.

(1) ITEM NO	(2) SMR CODE	(3) NSN	(4) CAGEC	(5) PART NUMBER	(6) DESCRIPTION AND USABLE ON CODES(UOC)	(7) QTY
GROUP 0603 STARTING MOTOR						
FIG. 50 STARTER MOTOR ASSEMBLY						
1	PAFZZ	5310008832237	19728	ML-129	WASHER,FLAT .31 THICK PART OF KIT P/N 90-2840.....	1
2	PAFFF	2990012055981	68505	MFY-1130	PLATE ASSEMBLY,STAR.....	1
3	PAFZZ	5330012097669	68505	XA-1642	.SEAL.....	1
4	PAFZZ	3120004256467	96906	MS17795-128	.BEARING,SLEEVE.....	1
5	KFFZZ		19728	13X-5549	.SCREW,FILL HEAD PART OF KIT P/N 90-2838.....	3
6	KFFZZ		19728	MFY-25	GASKET INTERMEDIATE PART OF KIT P/N 36-630.....	1
7	KFFZZ		19728	MFY-133	SPACER 0.108 THICK PART OF KIT P/N 90-2840.....	1
8	PAFZZ	2920011871310	68505	DRA-3002D	DRIVE,ENGINE,ELECTR.....	1
9	PAFZZ	5331001373450	19728	XA-744Z	O-RING 4-7/16.....	1
10	KFFZZ		19728	MFY-53	PINION STOP STARTER PART OF KIT P/N 90-2841.....	1
11	KFFZZ		19728	MCS-47A	SNAP RING STARTER PART OF KIT P/N 90-2841.....	1
12	PAFZZ	3010010686996	68505	MEU-2042B	SHIFTER FORK,NONVEH.....	1
13	KFFZZ		19728	MES-117A	PIN STRAIGHT PART OF KIT P/N 90-2206	2
14	KFFZZ		19728	20X-4222	PLUG YOKE ADJUSTING PART OF KIT P/N 90-2206.....	1
15	KFFZZ		19728	MFY-63	GASKET PLUG PART OF KIT P/N 90-2206.	1
16	KFFZZ		19728	MES-61	PLUG YOKE ADJUSTING PART OF KIT P/N 90-2206.....	1
17	PAFFF	2920012909245	68505	PS-1475SS	HOUSING,PINION,STAR.....	1
18	PAFZZ	3120004501905	24975	MEL50	.BEARING,SLEEVE.....	1
19	KFFZZ		19728	8X-4678	SCREW HEX HD PART OF KIT P/N 90-2836	7
20	PAFFF	5945012101299	68505	SAT4108UT	SOLENOID,ELECTRICAL.....	1
21	PAFZZ	2920011841054	68505	SAV-1008A	.CORE ASSEMBLY,SOLEN.....	1
22	KFFZZ		19728	8X-1681	.NUT PART OF KIT P/N 90-2206.....	1
23	KFFZZ		19728	6X-4336	.SNAP RING CORE END PART OF KIT P/N 90-816.....	1
24	KFFZZ		19728	SAT-48	.RETAINER CORE PART OF KIT P/N 90-816.....	1
25	KFFZZ		19728	SAT-52	.SPRING CORE PART OF KIT P/N 90-816.	1
26	KFFZZ		19728	SAT-47	.RETAINER CORE PART OF KIT P/N 90-816.....	1
27	PAFZZ	2530010690906	55883	IPD8S5128	.BOOT PART OF KIT P/N 90-816.....	1
28	KFFZZ		19728	SAT-46	.WASHER,SOLENOID PART OF KIT P/N 90-816.....	1
29	PAFZZ	5310012507844	24975	66X-3331	.WASHER,LOCK.....	1
30	PAFZZ	5305009906444	96906	MS35207-261	.SCREW,MACHINE #10-32 X 3/8.....	1
31	KFFZZ		19728	SAT-1004F	.COVER AND CONTACT PART OF KIT P/N SAT-1004FS.....	1
32	KFFZZ	5330001930850	19728	SAT-32	.GASKET PART OF KIT P/N SAT-1004FS PART OF KIT P/N 37-123A.....	1
33	KFFZZ		19728	X-3508	.NUT HEXAGON ELASTIC PART OF KIT P/N 90-2225.....	1
34	KFFZZ		19728	8X-349	.WASHER PLAIN #10 PART OF KIT P/N	1

(1) ITEM NO	(2) SMR CODE	(3) NSN	TM9-2320-387-24P (4) CAGEC	(5) PART NUMBER	(6) DESCRIPTION AND USABLE ON CODES(UOC)	0051 00 (7) QTY
35	KFFZZ		19728	SAT-1014B	90-2225..... .CONTACT ASSEMBLY PART OF KIT P/N 90-2225.....	1
36	KFFZZ		19728	SS-88A	.SPRING PART OF KIT P/N 90-2225.....	1
37	KFFZZ		19728	SAT-40	.WASHER STEEL #10 PART OF KIT P/N 90-2225.....	1
38	XBFZZ		19728	MBD-2566	ARMATURE, MOTOR.....	1
39	KFFZZ		19728	GK-174A	THRUST WASHER 0.0659 THICK PART OF KIT P/N 90-2840.....	1
40	KFFZZ		19728	ML-128A	THRUST WASHER .15 THICK PART OF KIT P/N 90-2840.....	8
41	PAFZZ	5330001380251	68505	MES-95S	GASKET.....	2
42	XAFZZ		19728	MFY-2101SS	FRAME AND FIELD ASY.....	1
43	PAFZZ	5305009897434	96906	MS35207-263	.SCREW, MACHINE #10-32 X 1/2.....	2
44	PAFZZ	5310012147784	68505	MZ-414S	.WASHER, FLAT.....	2
45	PAFZZ	5977013246323	68505	MFY-1064B	.HOLDER, ELECTRICAL C.....	1
46	KFFZZ		19728	MFJ-13A	.BRUSH STARTER MOTOR PART OF KIT P/N MFJ-2012BS.....	4
47	PAFZZ	5305009906444	96906	MS35207-261	.SCREW, MACHINE #10-32 X 3/8.....	2
48	KFFZZ		19728	MFY-19	.SPRING BRUSH PART OF KIT P/N MFY-19S.....	4
49	PAFZZ	5310009349751	96906	MS35650-302	.NUT, PLAIN, HEXAGON #10-32.....	2
50	PAFZZ	5310012144955	68505	92-2923	.WASHER, LOCK #10.....	2
51	PAFZZ	5305008893002	96906	MS35206-242	.SCREW, MACHINE #8-32 X 3/8.....	3
52	KFFZZ		19728	XA-744AP	.SEAL, O-RING STARTER PART OF KIT P/N 8S4680.....	3
53	KFFZZ		19728	MAW-37	BUSHING INSULATING PART OF KIT P/N 90-2837.....	1
54	KFFZZ		19728	MBD-444	WASHER, NEOPRENE PART OF KIT P/N 90-2837.....	1
55	KFFZZ		19728	MBD-438	WASHER INSULATING PART OF KIT P/N 90-2837.....	1
56	KFFZZ		19728	MBD-442	WASHER, CUP, STARTER PART OF KIT P/N 90-2837.....	1
57	KFFZZ		19728	MZ-294	WASHER PLAIN PART OF KIT P/N 90-2837	1
58	KFFZZ		19728	12X-201	WASHER LOCK PART OF KIT P/N 90-2837.	4
59	KFFZZ		19728	8X-179	NUT, HEXAGON 3/8-16 PART OF KIT P/N 90-2837.....	1
60	PFFZZ	5342012115327	34623	5741120	BRACKET, STARTER MOT.....	1
61	KFFZZ		19728	8X-830	NUT, HEXAGON 3/8-16 PART OF KIT P/N 90-2837.....	4
62	KFFZZ		19728	X-3925SC	WASHER INSULATING PART OF KIT P/N 90-2837.....	1
63	KFFZZ		19728	MBD-439	WASHER PLAIN 3/8 PART OF KIT P/N 90-2837.....	1
64	KFFZZ		19728	MBD-233B	STUD TERMINAL PART OF KIT P/N 90-2837.....	1
65	KFFZZ		19728	19X-4632	SCREW HEX HD #10-32 X 3/4 PART OF KIT P/N 90-2836.....	6
66	KFFZZ		19728	MFY-21	STUD TERMINAL PART OF KIT P/N 90-2837.....	1
67	PAFFF	2920012124976	68505	MFY1102S	COMMUTATOR.....	1
68	KFFZZ		19728	MAD-110A	.FELT OIL RETAINER PART OF KIT P/N	1

(1) ITEM NO	(2) SMR CODE	(3) NSN	TM9-2320-387-24P (4) CAGEC	(5) PART NUMBER	(6) DESCRIPTION AND USABLE ON CODES(UOC)	0051 00 (7) QTY
69	KFFZZ		19728	MFY-117	90-2838..... .BEARING ABS.BRONZE PART OF KIT P/N	1
70	KFFZZ		19728	MFJ-28A	90-2838..... STUD TERMINAL PART OF KIT P/N 90-	1
71	KFFZZ		19728	MES-71A	2837..... WASHER INSULATING PART OF KIT P/N 90	1
72	KFFZZ		19728	MES-72	-2837..... BUSHING INSULATING PART OF KIT P/N	1
73	KFFZZ		19728	MES-94	90-2837..... WASHER NEOPRENE PART OF KIT P/N 90-	2
74	KFFZZ		19728	MES-93	2837..... WASHER INSULATING PART OF KIT P/N 90	1
75	KFFZZ		19728	MES-91	-2837..... WASHER,CUP,STARTER PART OF KIT P/N	1
76	KFFZZ		19728	37X-4914	90-2837..... SCREW HEX HD 1/4-20 X 3/8 PART OF	4
77	KFFZZ		19728	MES-78A	KIT P/N 90-2836..... WASHER PLAIN PART OF KIT P/N 90-2837	1
78	KFFZZ		19728	19X-3437	90-2837..... NUT,HEXAGON 1/2-13 PART OF KIT P/N	1
79	PFFZZ	2920012114935	68505	MFY-109	90-2837..... BRACKET,SOLENOID.....	1
80	KFFZZ		19728	12X-198	90-2837..... WASHER LOCK PART OF KIT P/N 90-2837.	2
81	KFFZZ		19728	8X-3439	90-2837..... NUT,HEXAGON 1/2-13 PART OF KIT P/N	3

END OF FIGURE

UNIT, DIRECT SUPPORT, AND GENERAL SUPPORT MAINTENANCE
REPAIR PARTS AND SPECIAL TOOLS LIST

TRUCK, UTILITY: S250 SHELTER CARRIER, 4X4, M1113 (2320-01-412-0143),
TRUCK, UTILITY: UP-ARMORED CARRIER, 4X4, M1114 (2320-01-413-3739)

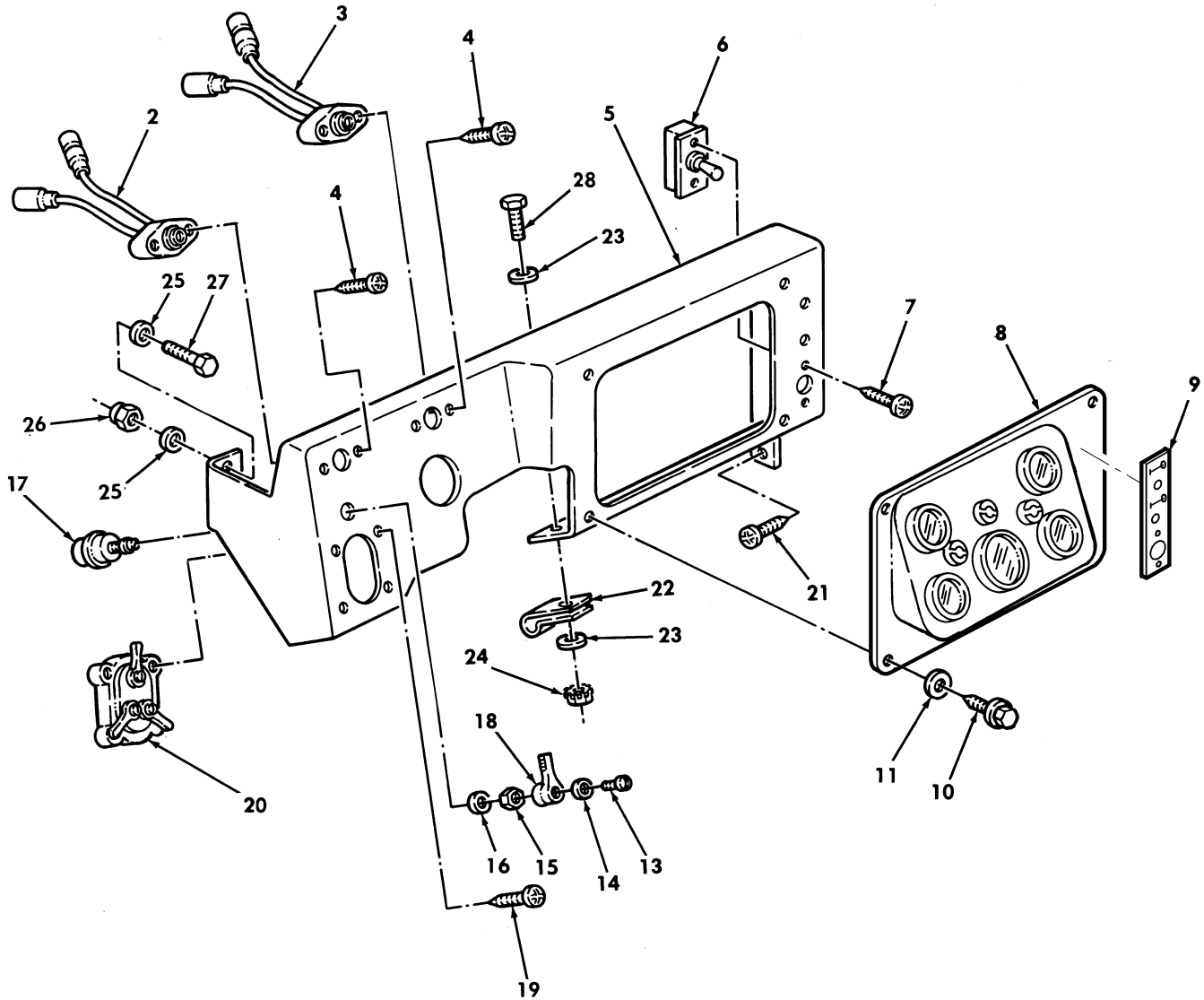
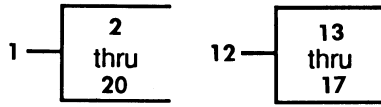

Figure 51. Instrument Panel Assembly and Mounting Hardware.

(1) ITEM NO	(2) SMR CODE	(3) NSN	(4) CAGEC	(5) PART NUMBER	(6) DESCRIPTION AND USABLE ON CODES(UC)	(7) QTY
GROUP 0607 INSTRUMENT OR ENGINE CONTROL PANEL						
FIG. 51 INSTRUMENT PANEL ASSEMBLY AND MOUNTING HARDWARE						
1	PFOOO		19207	12447005	PANEL,VEHICULAR OPE.....	1
2	PAOZZ	5980011868319	34623	5583395	.LIGHT EMITTING DIOD AMBER.....	1
3	PAOZZ	5980011870791	19207	12356703-1	.LIGHT EMITTING DIOD BRAKE WARNING, RED.....	1
4	PAOZZ	5305011389540	96906	MS51863-33	.SCREW,TAPPING #8-32 X 3/8.....	4
5	XAOZZ		19207	12340840	.PANEL,INSTRUMENT.....	1
6	PAOZZ	5930002266429	96906	MS39061-4	.SWITCH,TOGGLE.....	1
7	PFOZZ	5305012645864	7X677	186965	.SCREW,ASSEMBLED WAS #10-32 X 3/4..	2
8	PFOZZ	2540011856117	19207	12338466	.INSTRUMENT PANEL,CA.....	1
9	PAOZZ	7690014766510	19207	12447003	.MARKER,IDENTIFICATION.....	1
10	PAOZZ	5305011878757	7X677	274707	.SCREW,MACHINE #10-24 X 1/2.....	4
11	PAOZZ	5310008098546	96906	MS27183-8	.WASHER,FLAT #10.....	4
12	PAOZZ	5930001345036	19207	11614131	.SWITCH,ROTARY.....	1
13	PAOZZ	5305006143423	96906	MS35265-43	..SCREW,MACHINE #8-32 X 3/8.....	1
14	PAOZZ	5310000453299	96906	MS35338-42	..WASHER,LOCK 1/2.....	1
15	PAOZZ	5310008326852	19207	5381233	..NUT,PLAIN,HEXAGON 1/2-20.....	1
16	PAOZZ	5310001941483	96906	MS35333-44	..WASHER,LOCK 1/2.....	1
17	XAOZZ		19207	11614131-1	..SWITCH.....	1
18	PAOZZ	5930001305349	19207	5381088	.HANDLE,SWITCH.....	1
19	PAOZZ	5305009953440	96906	MS35207-270	.SCREW,MACHINE #10-32 X 1.75.....	4
20	PAOZZ	5930003078856	96906	MS51113-1	.SWITCH ASSEMBLY.....	1
21	PAOZZ	5305012506583	34623	5592878	SCREW,TAPPING #10-24 X 1/2.....	1
22	PAOZZ	5340008091492	81348	CMDX2-3PT573036	CLAMP,LOOP.....	1
23	PAOZZ	5310012531618	96906	MS51412-18	WASHER,FLAT #10.....	2
24	PAOZZ	5310006965172	24617	271166	NUT,PLAIN,ASSEMBLED #10-24.....	1
25	PAOZZ	5310011023270	24617	2436161	WASHER,FLAT 1/4.....	4
26	PAOZZ	5310000614650	96906	MS51943-31	NUT,SELF-LOCKING,HE 1/4-20.....	3
27	PAOZZ	5305000687837	80204	B1821BH025C063N	SCREW,CAP,HEXAGON H 1/4-20 X 5/8...	2
28	PAOZZ	5305010062053	96906	MS51849-75	SCREW,MACHINE #10-24 X 5/8.....	1

END OF FIGURE

UNIT, DIRECT SUPPORT, AND GENERAL SUPPORT MAINTENANCE
REPAIR PARTS AND SPECIAL TOOLS LIST

TRUCK, UTILITY: S250 SHELTER CARRIER, 4X4, M1113 (2320-01-412-0143),
TRUCK, UTILITY: UP-ARMORED CARRIER, 4X4, M1114 (2320-01-413-3739)

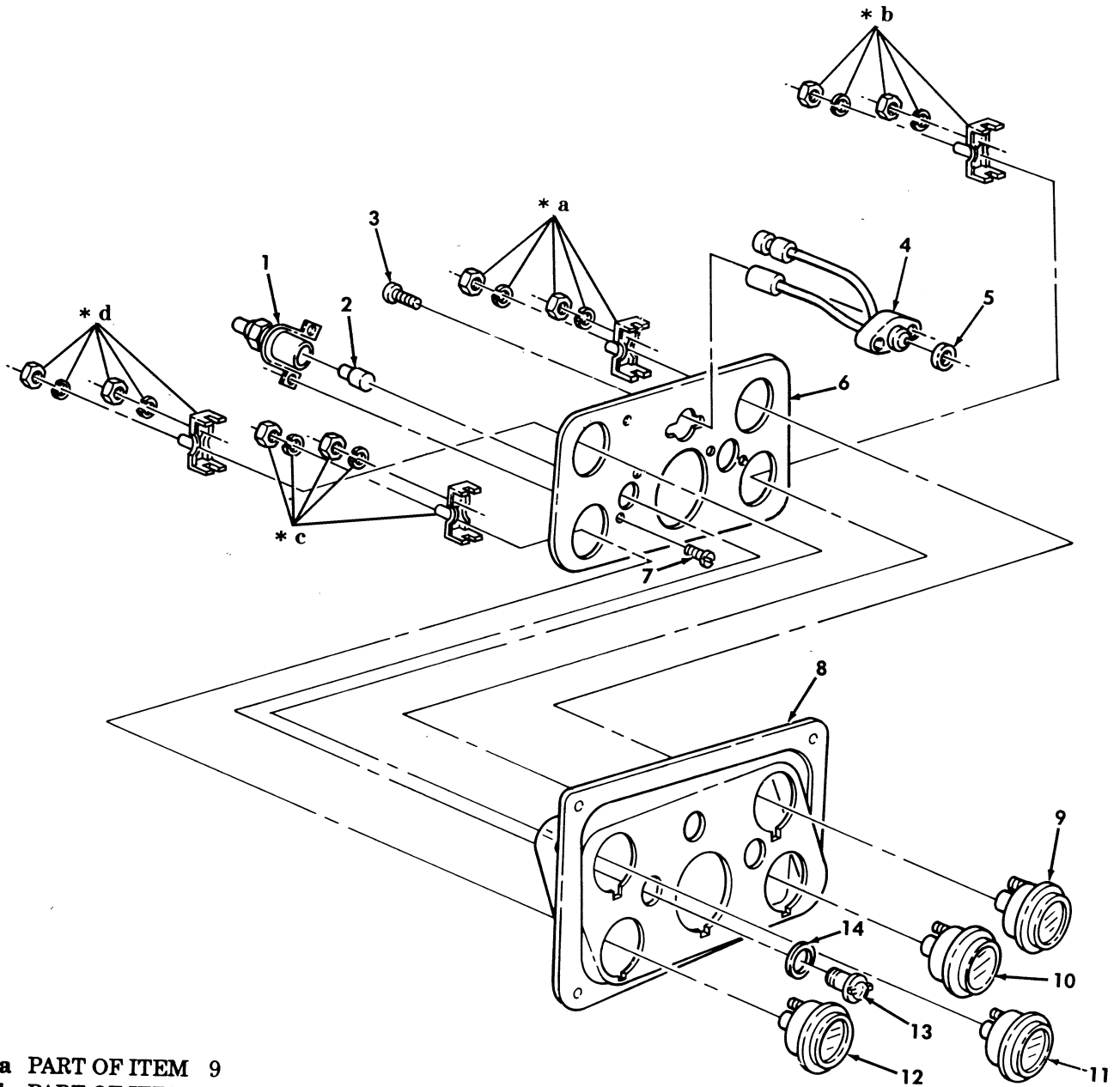

- * a PART OF ITEM 9
- * b PART OF ITEM 10
- * c PART OF ITEM 12
- * d PART OF ITEM 11

Figure 52. Instrument Cluster Assembly.

(1) ITEM NO	(2) SMR CODE	(3) NSN	(4) CAGEC	(5) PART NUMBER	(6) DESCRIPTION AND USABLE ON CODES(UC) QTY	(7) QTY
GROUP 0607 INSTRUMENT OR ENGINE CONTROL PANEL						
FIG. 52 INSTRUMENT CLUSTER ASSEMBLY						
1	PAOZZ	6210012084790	19207	12338465	LIGHT,INDICATOR.....	2
2	PAOZZ	5980014387452	19207	12460228	SEMICONDUCTOR DEVIC PART OF KIT P/N 57K3238.....	2
3	PAOZZ	5305012111439	7X677	9414224	SCREW,TAPPING.....	2
4	PAOZZ	6220012730500	19207	12356703-3	LIGHT,INDICATOR.....	1
5	PAOZZ	5330012115856	19207	12338462	GASKET.....	1
6	PFOZZ	2510012488875	19207	12338467	PANEL,VEHICULAR OPE.....	1
7	PAOZZ	5305009846191	96906	MS35206-243	SCREW,MACHINE #8-32 X 3/8.....	4
8	PFOZZ	2510013035769	34623	5585111	PANEL,VEHICULAR OPE.....	1
9	PAOZZ	6685011809037	09527	GG0490	INDICATOR,TEMPERATU.....	1
10	PAOZZ	6625011806542	34623	5568666	METER,ARBITRARY SCA.....	1
11	PAOZZ	6620011811757	09527	GG0552	GAGE,PRESSURE,DIAL.....	1
12	PAOZZ	6680012980498	34623	5568667	INDICATOR,LIQUID QU.....	1
13	PAOZZ	6220014294596	19207	12339203-1	LENS,LIGHT PART OF KIT P/N 57K3238..	2
14	PAOZZ	5330002976329	19207	7358626	PACKING,PREFORMED.....	2

END OF FIGURE

UNIT, DIRECT SUPPORT, AND GENERAL SUPPORT MAINTENANCE
REPAIR PARTS AND SPECIAL TOOLS LIST

TRUCK, UTILITY: S250 SHELTER CARRIER, 4X4, M1113 (2320-01-412-0143),
TRUCK, UTILITY: UP-ARMORED CARRIER, 4X4, M1114 (2320-01-413-3739)

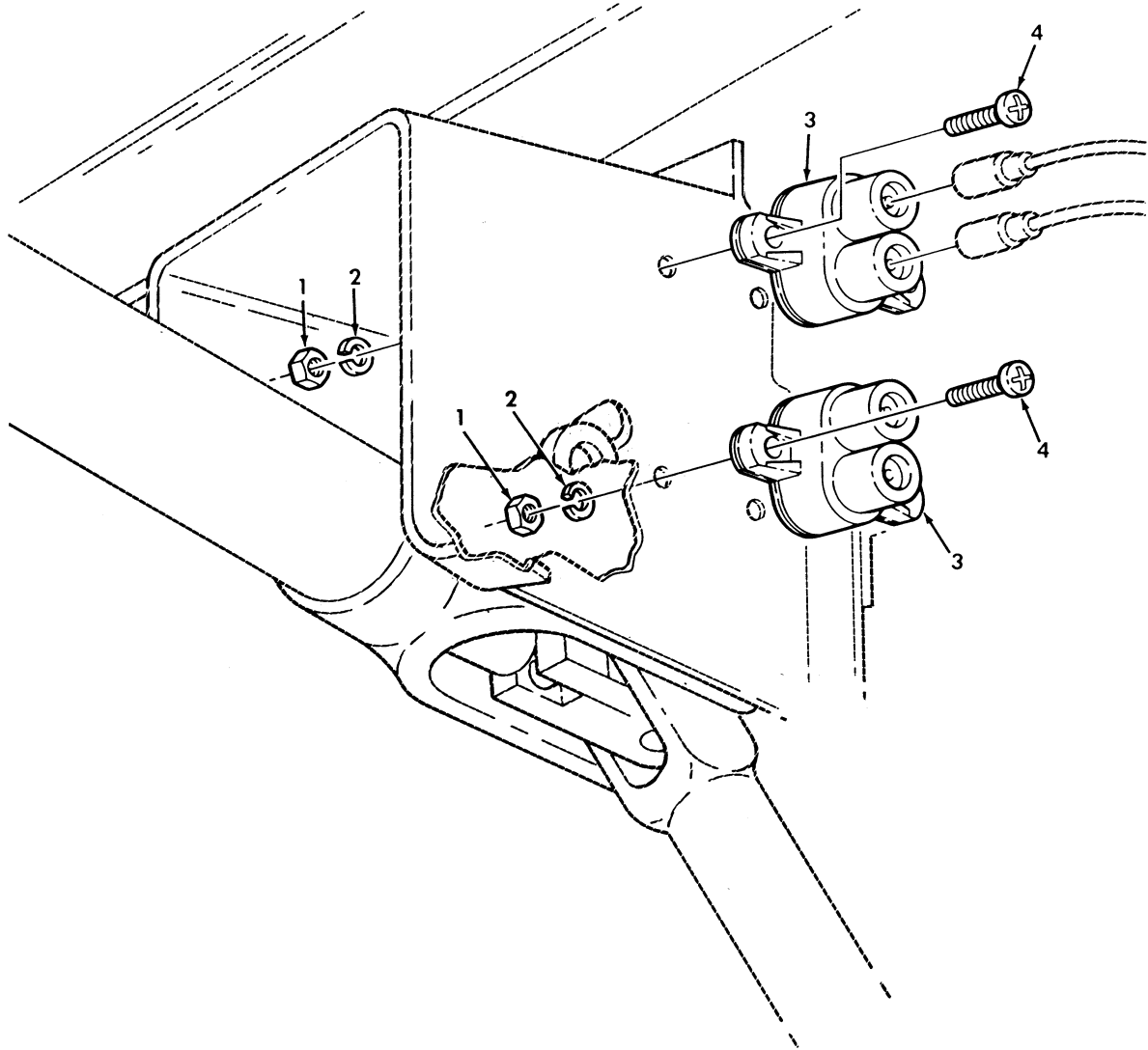

Figure 53. Circuit Breakers.

(1) ITEM NO	(2) SMR CODE	(3) NSN	(4) CAGEC	(5) PART NUMBER	(6) DESCRIPTION AND USABLE ON CODES(UC)	(7) QTY
-------------------	--------------------	------------	--------------	-----------------------	--	------------

GROUP 0607 INSTRUMENT OR ENGINE
CONTROL PANEL

FIG. 53 CIRCUIT BREAKERS

1	PAOZZ	5310009349757	96906	MS35649-282	NUT,PLAIN,HEXAGON #8-32.....	4
2	PAOZZ	5310000453299	96906	MS35338-42	WASHER,LOCK #8.....	4
3	PAOZZ	5925014302318	58536	AA55571/01-001	CIRCUIT BREAKER.....	2
4	PAOZZ	5305009846195	96906	MS35206-247	SCREW,MACHINE #8-32 X 3/4.....	4

END OF FIGURE

UNIT, DIRECT SUPPORT, AND GENERAL SUPPORT MAINTENANCE
REPAIR PARTS AND SPECIAL TOOLS LIST

TRUCK, UTILITY: S250 SHELTER CARRIER, 4X4, M1113 (2320-01-412-0143),
TRUCK, UTILITY: UP-ARMORED CARRIER, 4X4, M1114 (2320-01-413-3739)

1-2

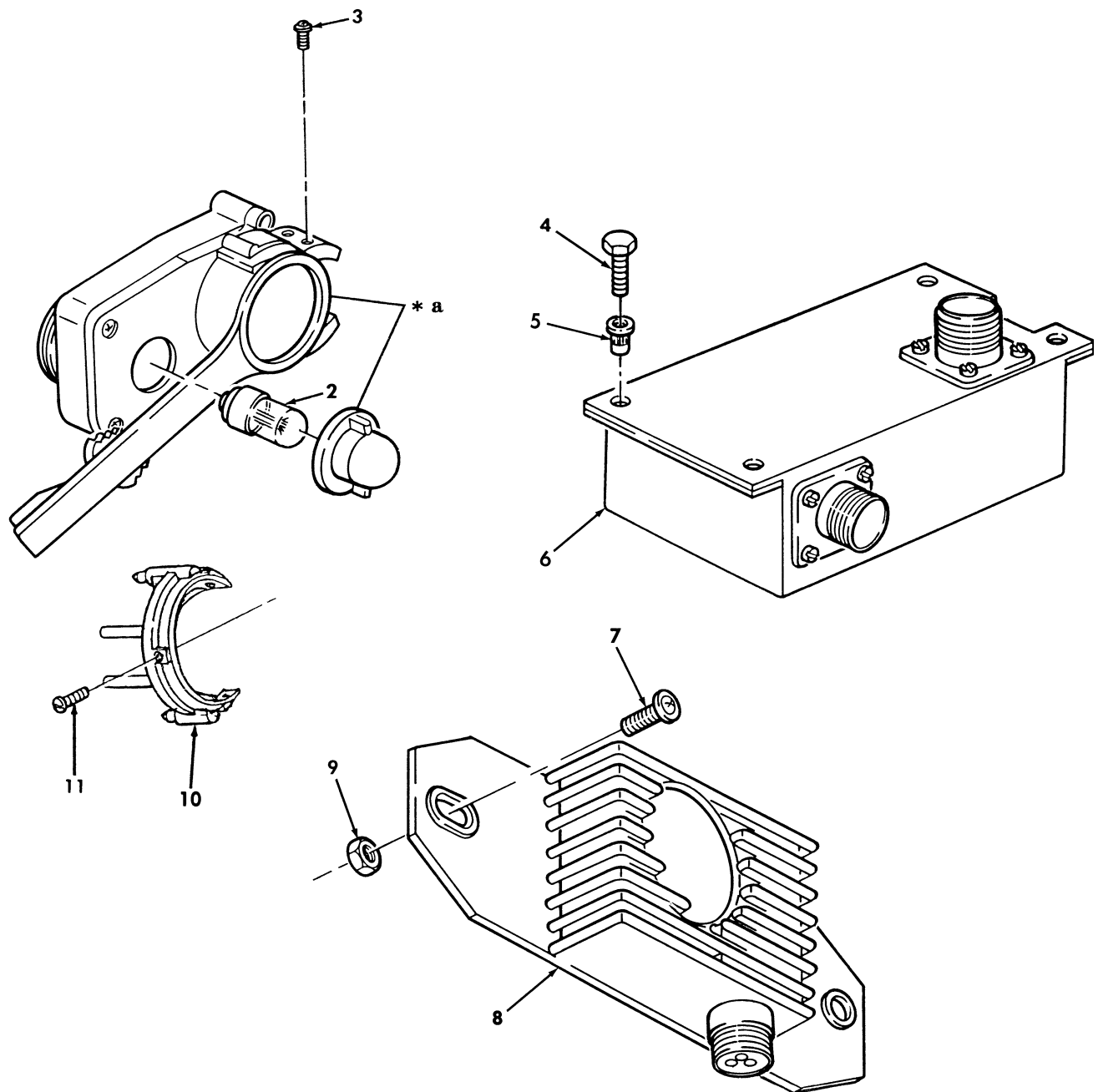

* a PART OF ITEM 1

Figure 54. Directional Control Unit, Protective Control Box, and Directional Flasher.

(1) ITEM NO	(2) SMR CODE	(3) NSN	(4) CAGEC	(5) PART NUMBER	(6) DESCRIPTION AND USABLE ON CODES(UCO)	(7) QTY
GROUP 0608 MISCELLANEOUS ITEMS						
FIG. 54 DIRECTIONAL CONTROL UNIT, PROTECTIVE CONTROL BOX,AND DIRECTIONAL FLASHER						
1	PAOZZ	6220014087785	19207	12447083	CONTROL,DIRECTIONAL PART OF KIT P/N 57K3222.....	1
2	PAOZZ	6240001558714	96906	MS25231-313	.LAMP,INCANDESCENT.....	1
3	PAOZZ	5305012116049	7X677	274233	SCREW,TAPPING #6-32 X 3/8 PART OF KIT P/N 57K3222.....	4
4	PAOZZ	5305014366379	6W728	4397000-008	SCREW,CAP,HEXAGON H.....	4
5	PAOZZ	5325013942414	78276	ALS7-420-165	INSERT,SCREW THREAD .250-20.....	4
6	PAOZZ	6110014701931	19207	12469158-1	CONTROL,REMOTE SWIT.....	1
7	PAOZZ	5305009881725	96906	MS35206-281	SCREW,MACHINE 1/4-20 X 3/4.....	2
8	PAOZZ	5945007893706	19207	11613631	FLASHER,THERMAL.....	1
9	PAOZZ	5310012510711	34623	5593038	NUT,PLAIN,HEXAGON 1/4-20.....	2
10	PAOZZ	6220014455058	19207	12447084	CONTROL,DIRECTIONAL PART OF KIT P/N 57K3222.....	1
11	PAOZZ	5305004324165	96906	MS51861-26	SCREW,TAPPING #6-20 X 5/8 PART OF KIT P/N 57K3222.....	3

END OF FIGURE

UNIT, DIRECT SUPPORT, AND GENERAL SUPPORT MAINTENANCE
REPAIR PARTS AND SPECIAL TOOLS LIST

TRUCK, UTILITY: S250 SHELTER CARRIER, 4X4, M1113 (2320-01-412-0143),
TRUCK, UTILITY: UP-ARMORED CARRIER, 4X4, M1114 (2320-01-413-3739)

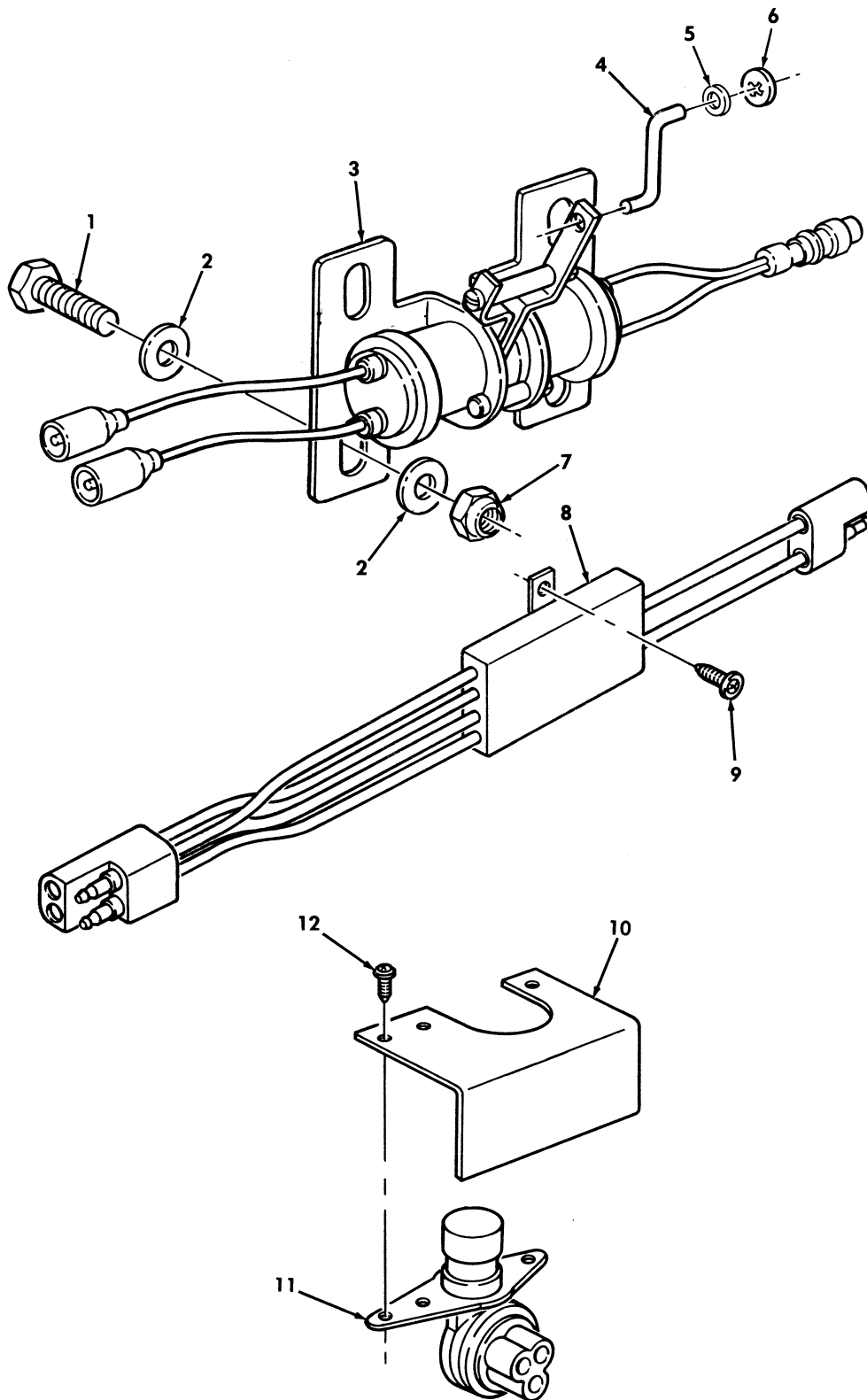

Figure 55. Stoplight/Torque Converter Clutch Brake Switch, Time Delay Module, and High Beam Selector Switch.

(1) ITEM NO	(2) SMR CODE	(3) NSN	(4) CAGEC	(5) PART NUMBER	(6) DESCRIPTION AND USABLE ON CODES(UC)	(7) QTY
GROUP 0608 MISCELLANEOUS ITEMS						
FIG. 55 STOPLIGHT/TORQUE CONVERTER CLUTCH BRAKE SWITCH, TIME DELAY MODULE, AND HIGH BEAM SELECTOR SWITCH						
1	PAOZZ	5305009881725	96906	MS35206-281	SCREW,MACHINE 1/4-20 X .75.....	2
2	PAOZZ	5310008094058	96906	MS27183-10	WASHER,FLAT 1/4.....	4
3	PAOZZ	2540014108789	34623	RCSK17810	SWITCH,STOPLIGHT,AU.....	1
4	PAOZZ	3040014445640	34623	12460229	CONNECTING LINK,RIG.....	1
5	PAOZZ	5310004022778	24617	9416128	WASHER,FLAT.....	2
6	PAOZZ	5310011886861	19207	12339313	PUSH-ON NUT 3/16.....	2
7	PAOZZ	5310011520598	24617	271172	NUT,SELF-LOCKING,AS 1/4-20.....	2
8	PAOZZ	5945011937175	19207	12338603	RELAY,SOLID STATE.....	1
9	PAOZZ	5305012046502	78189	112-1008800-003	SCREW #10-32 X 1/2.....	2
10	PAOZZ	5340012097794	19207	12338726	BRACKET,ANGLE.....	1
11	PFOZZ	2590008012355	96906	MS53000-1	SWITCH,BEAM SELECTI.....	1
12	PAOZZ	5305004997694	24617	454542	SCREW,ASSEMBLED WAS 1/4-20 X 1/2...	3

END OF FIGURE

UNIT, DIRECT SUPPORT, AND GENERAL SUPPORT MAINTENANCE
REPAIR PARTS AND SPECIAL TOOLS LIST

TRUCK, UTILITY: S250 SHELTER CARRIER, 4X4, M1113 (2320-01-412-0143),
TRUCK, UTILITY: UP-ARMORED CARRIER, 4X4, M1114 (2320-01-413-3739)

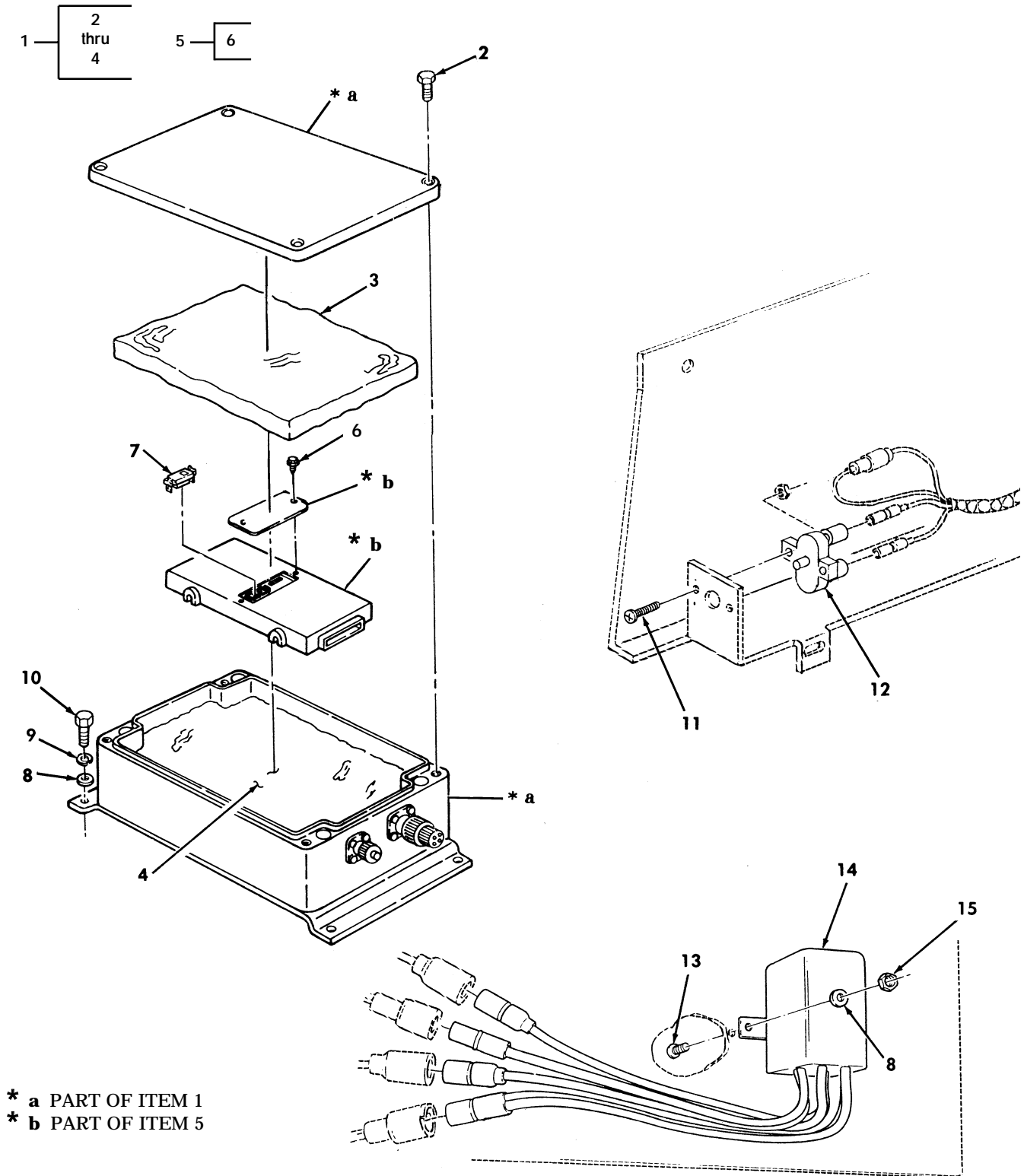

Figure 56. Transmission Control Module, Circuit Breaker, and Relay.

(1) ITEM NO	(2) SMR CODE	(3) NSN	(4) CAGEC	(5) PART NUMBER	(6) DESCRIPTION AND USABLE ON CODES(UC)	(7) QTY
GROUP 0608 MISCELLANEOUS ITEMS						
FIG. 56 TRANSMISSION CONTROL MODULE, CIRCUIT BREAKER, AND RELAY						
1	PAOOO		19207	12460399-1	MODULATOR, TRANSMISS.....	1
2	PAOZZ	5306014621445	5A910	1620289-383G	.BOLT, INTERNAL WRENC.....	4
3	PAOZZ	2540014819194	19207	12460407-2	.FOAM CUSHION.....	1
4	PAOZZ	2540014819178	19207	12460407-1	.FOAM CUSHION.....	1
5	PAOZZ	5940014302764	16764	16196390	CONTROL MODULE, TRA.....	1
6	PAOZZ	5305010763150	96906	MS51851-34	.SCREW, TAPPING.....	2
7	PAOZZ	5962014315121	16764	16229207	MICROCIRCUIT, LINEAR USE WITH 1996	1
					TRANSMISSION ONLY.....	
7	PAOZZ	5962014400369	16764	16251212	MICROCIRCUIT, MEMORY USE WITH 1997	1
					TRANSMISSION ONLY PART OF KIT P/N	
					57K3522.....	
7	PAOZZ	5962014704621	16764	16266438	MICROCIRCUIT, LINEAR USE WITH 1998	1
					TRANSMISSION ONLY PART OF KIT P/N	
					57K3540.....	
7	PAOZZ	5962014805246	34623	5715758	MICROCIRCUIT, MEMORY USE WITH 1999	1
					TRANSMISSION ONLY PART OF KIT P/N	
					57K3548.....	
7	PAOZZ	5962014805248	34623	5715896	MICROCIRCUIT, MEMORY USE WITH 2000	1
					TRANSMISSION ONLY PART OF KIT P/N	
					57K3559.....	
8	PAOZZ	5310008094058	96906	MS27183-10	WASHER, FLAT 9/32.....	6
9	PAOZZ	5310005825965	99539	CBM21389	WASHER, LOCK.....	4
10	PAOZZ	5305013734831	80204	B1821BH025F075N	SCREW, CAP, HEXAGON H.....	4
11	PAOZZ	5305009846197	96906	MS35206-249	SCREW, MACHINE .164-32 X 1.00.....	2
12	PAOZZ	5925008948015	58536	AA55571/02-001	CIRCUIT BREAKER.....	1
13	PAOZZ	5305000680502	96906	MS90725-6	SCREW, CAP, HEXAGON H 1/4-20 X .750..	2
14	PAOZZ	5945014130886	19207	12460116	RELAY, SOLID STATE.....	1
15	PAOZZ	5310000881251	81349	M45913/1-4CG5C	NUT, SELF-LOCKING, HE.....	2

END OF FIGURE

UNIT, DIRECT SUPPORT, AND GENERAL SUPPORT MAINTENANCE
REPAIR PARTS AND SPECIAL TOOLS LIST

TRUCK, UTILITY: S250 SHELTER CARRIER, 4X4, M1113 (2320-01-412-0143),
TRUCK, UTILITY: UP-ARMORED CARRIER, 4X4, M1114 (2320-01-413-3739)

4 — 5
thru
10

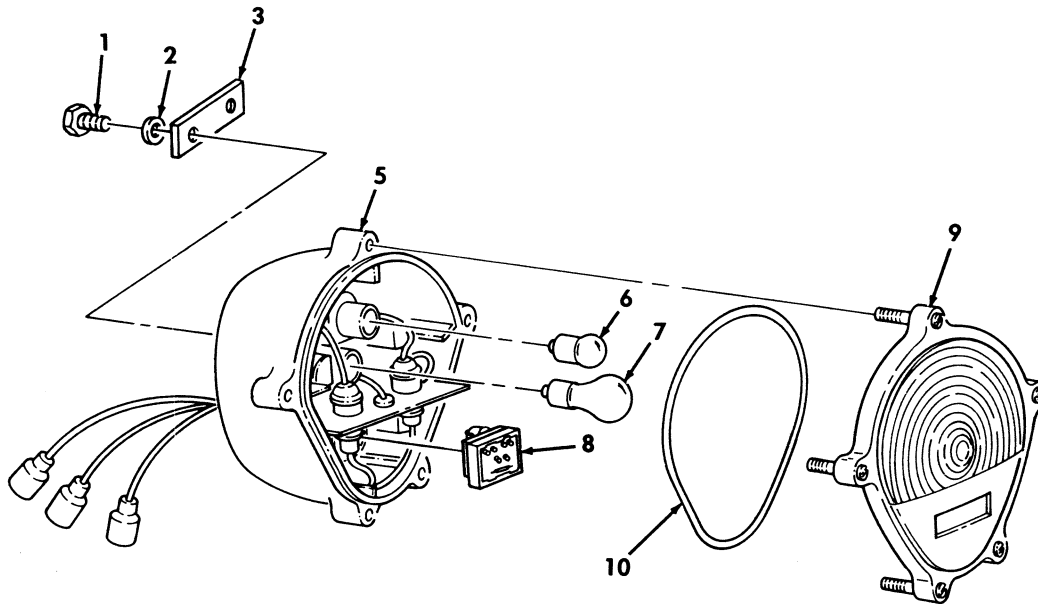

Figure 57. Front Composite Light and Mounting Hardware.

(1) ITEM NO	(2) SMR CODE	(3) NSN	(4) CAGEC	(5) PART NUMBER	(6) DESCRIPTION AND USABLE ON CODES(UOC)	(7) QTY
GROUP 0609 LIGHTS						
FIG. 57 FRONT COMPOSITE LIGHT AND MOUNTING HARDWARE						
1	PAOZZ	5305005434372	80204	B1821BH038C075N	SCREW,CAP,HEXAGON H 3/8-16 X .75...	4
2	PAOZZ	5310000877493	96906	MS27183-13	WASHER,FLAT 3/8.....	4
3	PAOZZ	5340011837233	19207	12338608	PLATE,MOUNTING.....	2
4	PAOOO	6220008801624	19207	11614156	LIGHT,PARKING.....	2
5	XDOZZ		19207	11639541	.BODY ASSEMBLY.....	1
6	PAOZZ	6240000193093	11083	2D1959	.LAMP,INCANDESCENT.....	1
7	PAOZZ	6240000446914	58536	A52463-2-10	.LAMP,INCANDESCENT.....	1
8	PAOZZ	5961013058848	19207	12360865	.SEMICONDUCTOR DEVIC.....	1
9	PAOZZ	6220001794325	19207	11639546	.LENS,LIGHT.....	1
10	PAOZZ	5331004630200	19207	11639519-1	.O-RING.....	1

END OF FIGURE

UNIT, DIRECT SUPPORT, AND GENERAL SUPPORT MAINTENANCE
REPAIR PARTS AND SPECIAL TOOLS LIST

TRUCK, UTILITY: S250 SHELTER CARRIER, 4X4, M1113 (2320-01-412-0143),
TRUCK, UTILITY: UP-ARMORED CARRIER, 4X4, M1114 (2320-01-413-3739)

4 — 5
thru
11

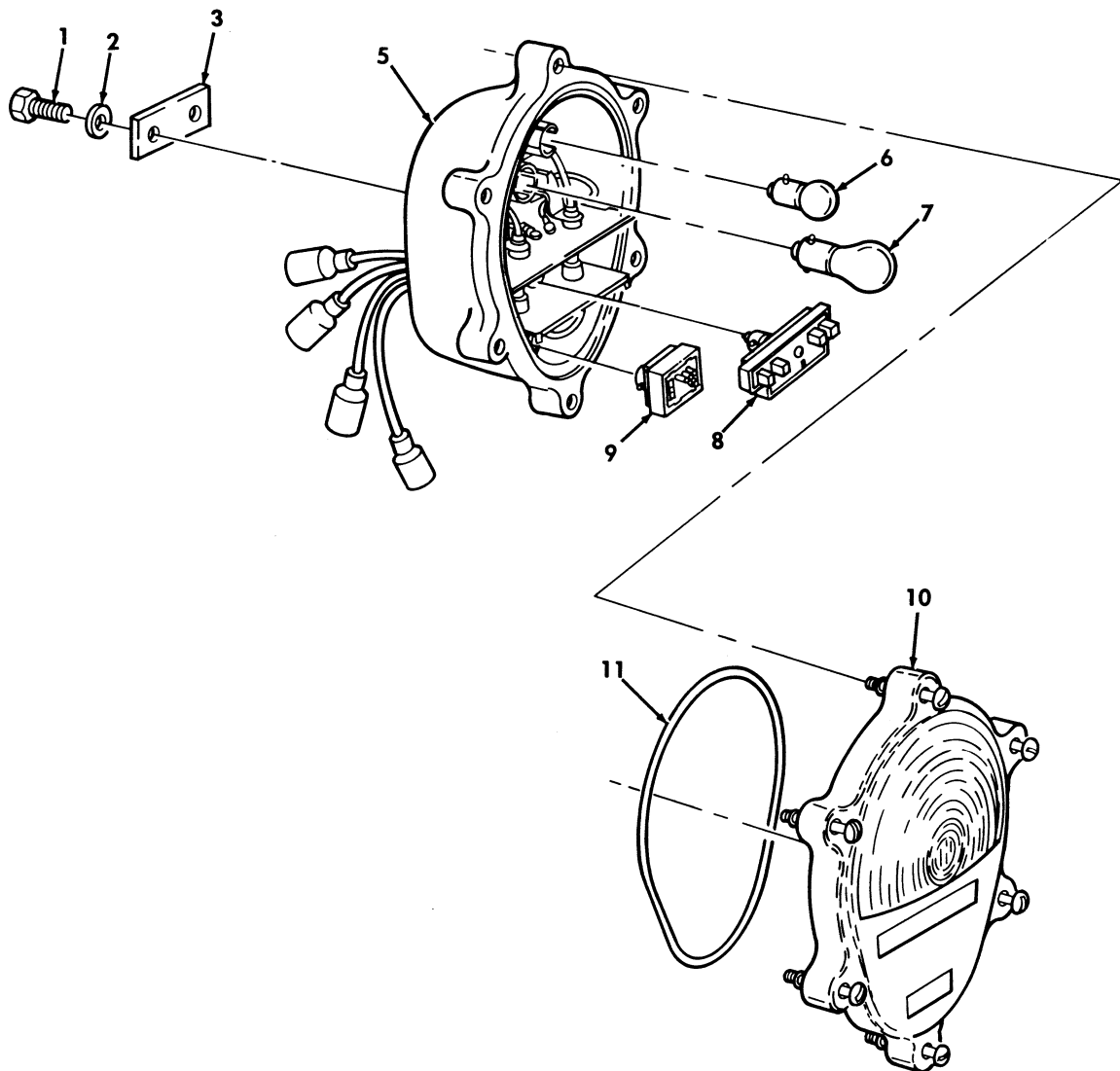

Figure 58. Rear Composite Light and Mounting Hardware.

(1) ITEM NO	(2) SMR CODE	(3) NSN	(4) CAGEC	(5) PART NUMBER	(6) DESCRIPTION AND USABLE ON CODES(UOC)	(7) QTY
GROUP 0609 LIGHTS						
FIG. 58 REAR COMPOSITE LIGHT AND MOUNTING HARDWARE						
1	PAOZZ	5305005434372	80204	B1821BH038C075N	SCREW,CAP,HEXAGON H 3/8-16 X 3/4...	4
2	PAOZZ	5310000806004	96906	MS27183-14	WASHER,FLAT 3/8.....	4
3	PAOZZ	5340011837233	19207	12338608	PLATE,MOUNTING.....	2
4	PAOOO	6220013723883	19207	12375837	TAILLIGHT,VEHICULAR.....	2
5	XAOZZ		19207	12375838	.BODY ASSEMBLY.....	1
6	PAOZZ	6240000193093	11083	2D1959	.LAMP,INCANDESCENT.....	1
7	PAOZZ	6240000446914	58536	A52463-2-10	.LAMP,INCANDESCENT.....	1
8	PAOZZ	6220012842709	19207	12360850-1	.LIGHT,MARKER,CLEARA.....	2
9	PAOZZ	6220012973217	19207	12360870-2	.STOP LIGHT,VEHICULA.....	1
10	PAOZZ	6220013592870	19207	12375841	.LENS,LIGHT.....	1
11	PAOZZ	5331004620907	19207	11639519-2	.O-RING.....	1

END OF FIGURE

UNIT, DIRECT SUPPORT, AND GENERAL SUPPORT MAINTENANCE
REPAIR PARTS AND SPECIAL TOOLS LIST

TRUCK, UTILITY: S250 SHELTER CARRIER, 4X4, M1113 (2320-01-412-0143),
TRUCK, UTILITY: UP-ARMORED CARRIER, 4X4, M1114 (2320-01-413-3739)

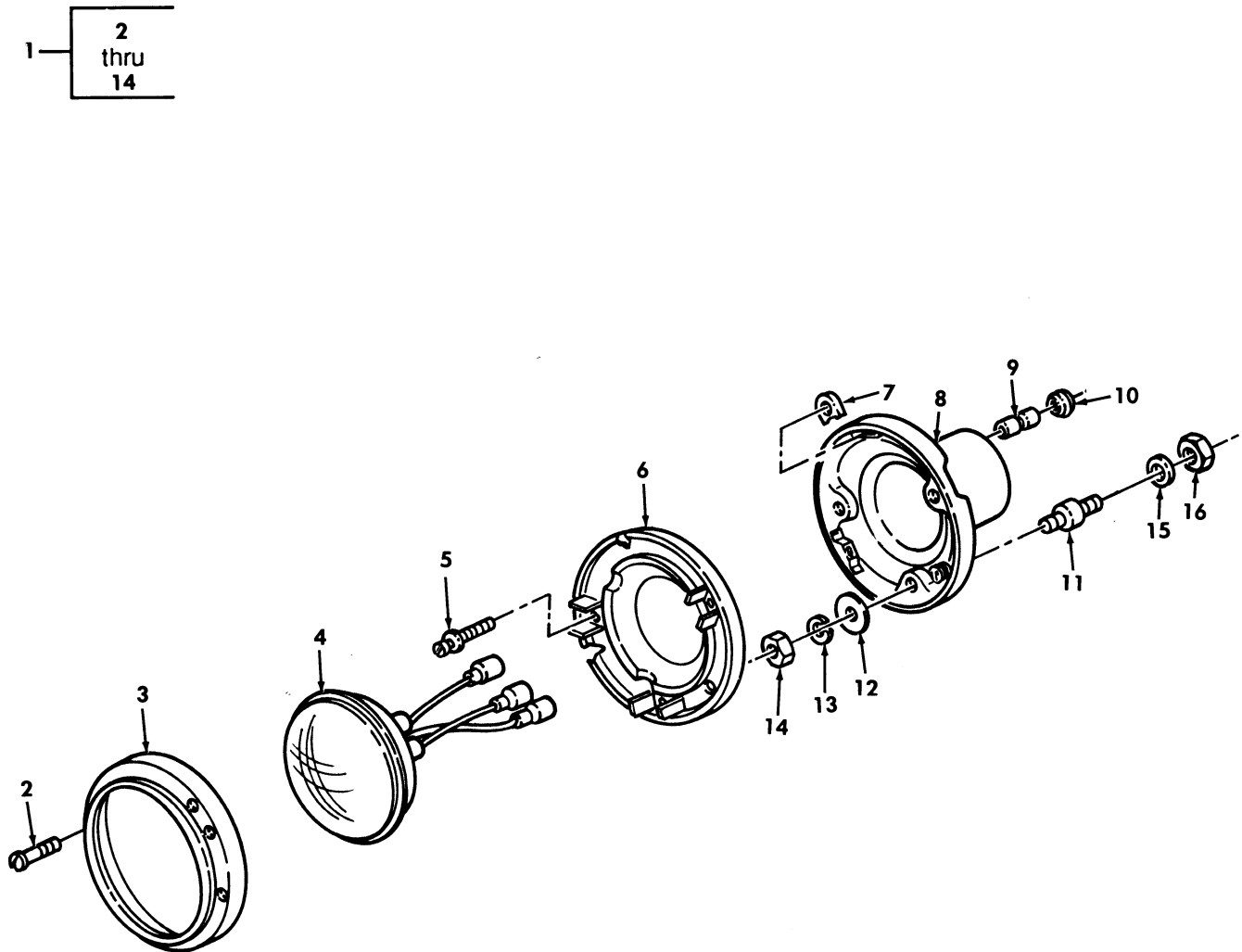

Figure 59. Headlight Assembly.

(1) ITEM NO	(2) SMR CODE	(3) NSN	(4) CAGEC	(5) PART NUMBER	(6) DESCRIPTION AND USABLE ON CODES(UC)	(7) QTY
GROUP 0609 LIGHTS						
FIG. 59 HEADLIGHT ASSEMBLY						
1	PAOOO	6220011931970	19207	12338611	HEADLIGHT.....	2
2	PAOZZ	5305008325743	19207	8741437	.SCREW,EXTERNALLY RE 1/4-20 X 1.125	3
3	PAOZZ	5325008325650	19207	8741446	.RING,RETAINING.....	1
4	PAOZZ	6240009663831	19207	8741491	.LAMP,INCANDESCENT.....	1
5	PAOZZ	5305003530969	19207	7538146	.SCREW,EXTERNALLY RE 1/4-28 X 1.00.	2
6	PFOZZ	6220009986142	19207	8741447	.RETAINER,LENS.....	1
7	PFOZZ	5310002416921	19207	8741435	.NUT BLANK.....	2
8	PFOZZ	6220004430589	19207	8741461	.HOUSING,LIGHT.....	1
9	PAOZZ	5935008074109	19207	8741492	.ADAPTER,CONNECTOR.....	3
10	PAOZZ	5325000886147	19207	8741442	.GROMMET,NONMETALLIC.....	3
11	PAOZZ	5340011972438	34623	5591169	.MOUNT,RESILIENT.....	3
12	PAOZZ	5310004630268	19207	5310615	.WASHER,FLAT 1/4.....	3
13	PAOZZ	5310005825965	96906	MS35338-44	.WASHER,LOCK 1/4.....	3
14	PAOZZ	5310007680319	96906	MS51968-2	.NUT,PLAIN,HEXAGON 1/4-28.....	3
15	PAOZZ	5310008094058	96906	MS27183-10	WASHER,FLAT 1/4.....	6
16	PAOZZ	5310013335245	24617	271175	NUT,SELF-LOCKING,HE 1/4-28.....	6

END OF FIGURE

UNIT, DIRECT SUPPORT, AND GENERAL SUPPORT MAINTENANCE
REPAIR PARTS AND SPECIAL TOOLS LIST

TRUCK, UTILITY: S250 SHELTER CARRIER, 4X4, M1113 (2320-01-412-0143),
TRUCK, UTILITY: UP-ARMORED CARRIER, 4X4, M1114 (2320-01-413-3739)

1 — 2
thru
10

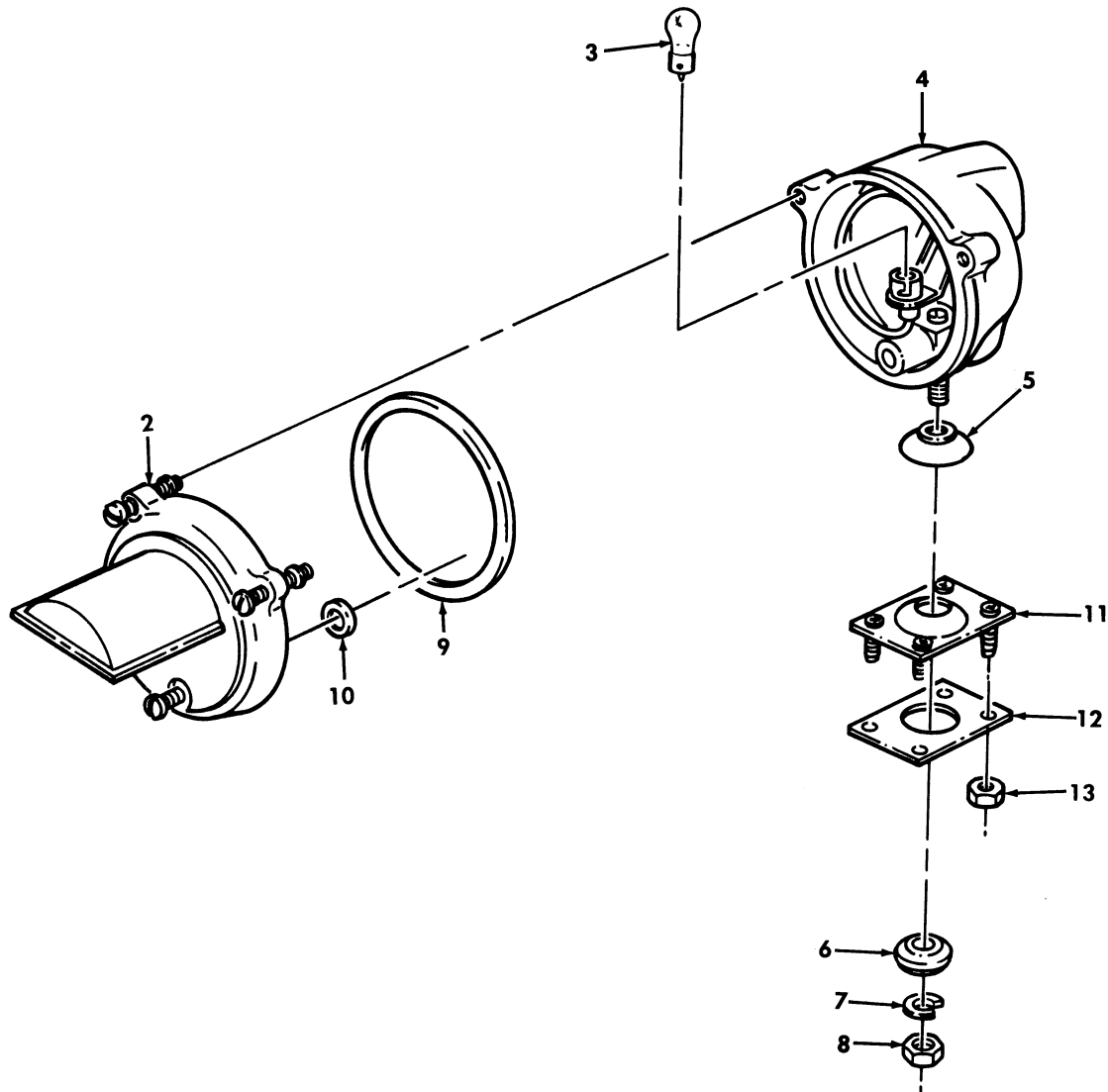

Figure 60. Blackout Lamp Assembly.

(1) ITEM NO	(2) SMR CODE	(3) NSN	(4) CAGEC	(5) PART NUMBER	(6) DESCRIPTION AND USABLE ON CODES(UOC)	(7) QTY
GROUP 0609 LIGHTS						
FIG. 60 BLACKOUT LAMP ASSEMBLY						
1	PAOOO	6220010941440	19207	11668932	HEADLIGHT.....	1
2	PFOZZ	6220011280087	13873	DGSCV-91-157	.DOOR,BLACKOUT LAMP.....	1
3	PAOZZ	6240000446914	58536	A52463-2-10	.LAMP,INCANDESCENT.....	1
4	PAOZZ	6220011072613	5A910	DC8218	.RETAINER,LENS.....	1
5	PAOZZ	5310011002067	19207	11668979	.WASHER,LOCK 13/32.....	1
6	PAOZZ	5310003502655	56442	616G4	.WASHER,FINISHING.....	1
7	PAOZZ	5310006379541	96906	MS35338-46	.WASHER,LOCK 3/8.....	1
8	PAOZZ	5310007320558	96906	MS51967-8	.NUT,PLAIN,HEXAGON 3/8-16 X 1.25...	1
9	PAOZZ	5330010370663	34623	MA128-21182	.GASKET.....	1
10	PAOZZ	5330010766172	34904	DC8226	.GASKET.....	3
11	PAOZZ	5340012866191	19207	12338605	COVER,ACCESS.....	1
12	PFOZZ	5365012115063	34623	5579941	SPACER,PLATE.....	1
13	PAOZZ	5310012510760	34623	G-00271166	NUT,PLAIN,ASSEMBLED #10-24.....	4

END OF FIGURE

UNIT, DIRECT SUPPORT, AND GENERAL SUPPORT MAINTENANCE
REPAIR PARTS AND SPECIAL TOOLS LIST

TRUCK, UTILITY: S250 SHELTER CARRIER, 4X4, M1113 (2320-01-412-0143),
TRUCK, UTILITY: UP-ARMORED CARRIER, 4X4, M1114 (2320-01-413-3739)

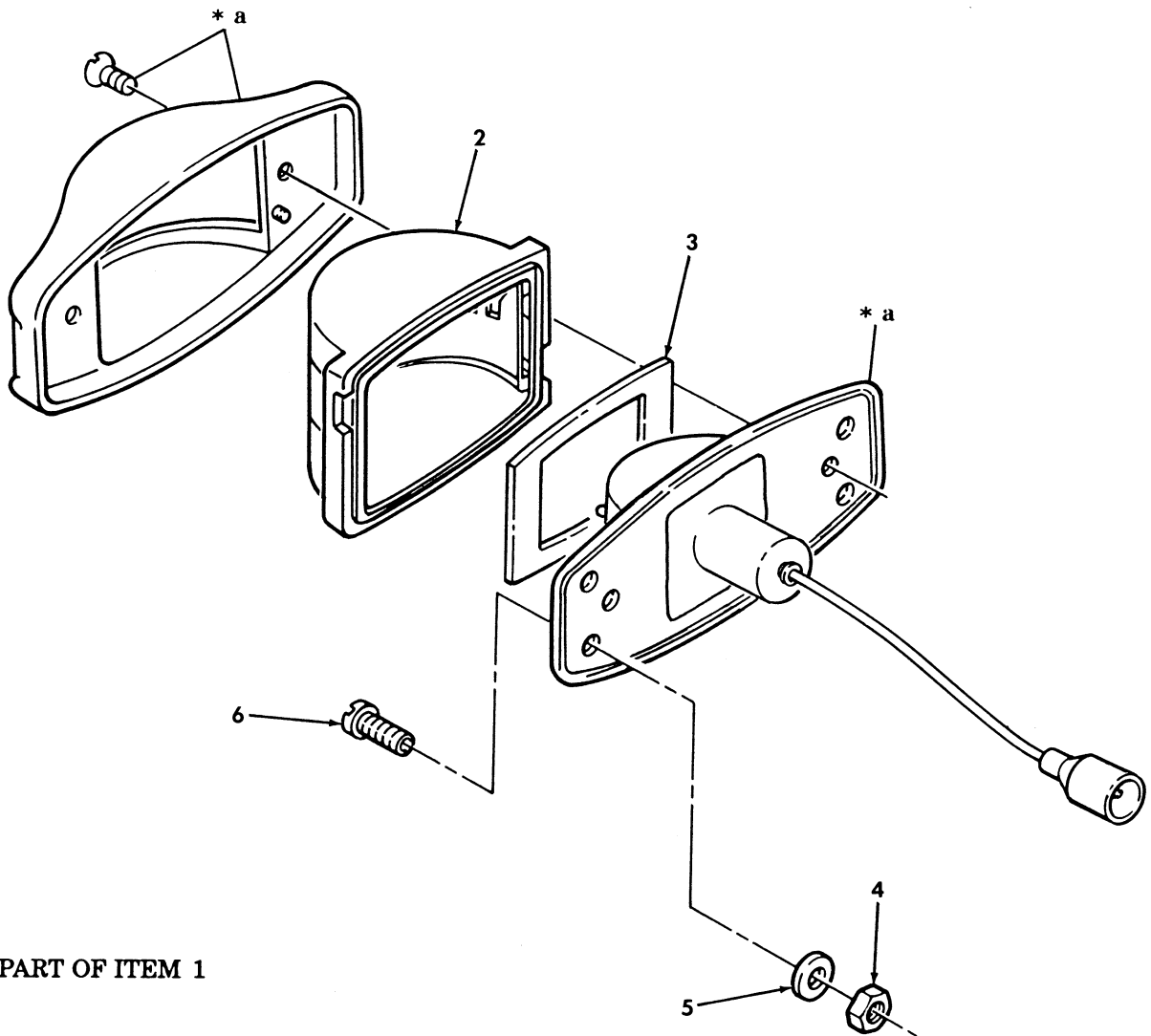
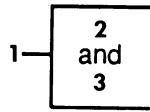

* a PART OF ITEM 1

Figure 61. Clearance Marker Light Assembly.

(1) ITEM NO	(2) SMR CODE	(3) NSN	(4) CAGEC	(5) PART NUMBER	(6) DESCRIPTION AND USABLE ON CODES(UOC)	(7) QTY
GROUP 0609 LIGHTS						
FIG. 61 CLEARANCE MARKER LIGHT ASSEMBLY						
1	PAOOO	6220014184404	19207	12446845-1	LIGHT,INDICATOR FRONT CLEARANCE....	2
1	PAOOO	5980014439093	19207	12446845-2	LIGHT EMITTING DIOD REAR CLEARANCE.	2
2	PAOZZ	6220002997425	96906	MS35421-1	.LENS,LIGHT FRONT, AMBER.....	1
2	PAOZZ	6220002997426	96906	MS35421-2	.LENS,LIGHT REAR, RED.....	1
3	PAOZZ	5330003530959	73331	5939841	.FELT,MECHANICAL,PRE.....	1
4	PAOZZ	5310009349764	96906	MS35649-205	NUT,PLAIN,HEXAGON REAR,#10-24.....	8
4	PAOZZ	5310012520481	34623	5593048	NUT,SELF-LOCKING,HE FRONT,#10-32...	8
5	PAOZZ	5310000145850	96906	MS27183-42	WASHER,FLAT #10.....	16
6	PAOZZ	5305009953444	96906	MS35207-266	SCREW,MACHINE REAR,#10-24 X 5/8....	8
6	PAOZZ	5305009846211	96906	MS35206-264	SCREW,MACHINE FRONT,#10-32 X 7/8...	8

END OF FIGURE

UNIT, DIRECT SUPPORT, AND GENERAL SUPPORT MAINTENANCE
REPAIR PARTS AND SPECIAL TOOLS LIST

TRUCK, UTILITY: S250 SHELTER CARRIER, 4X4, M1113 (2320-01-412-0143),
TRUCK, UTILITY: UP-ARMORED CARRIER, 4X4, M1114 (2320-01-413-3739)

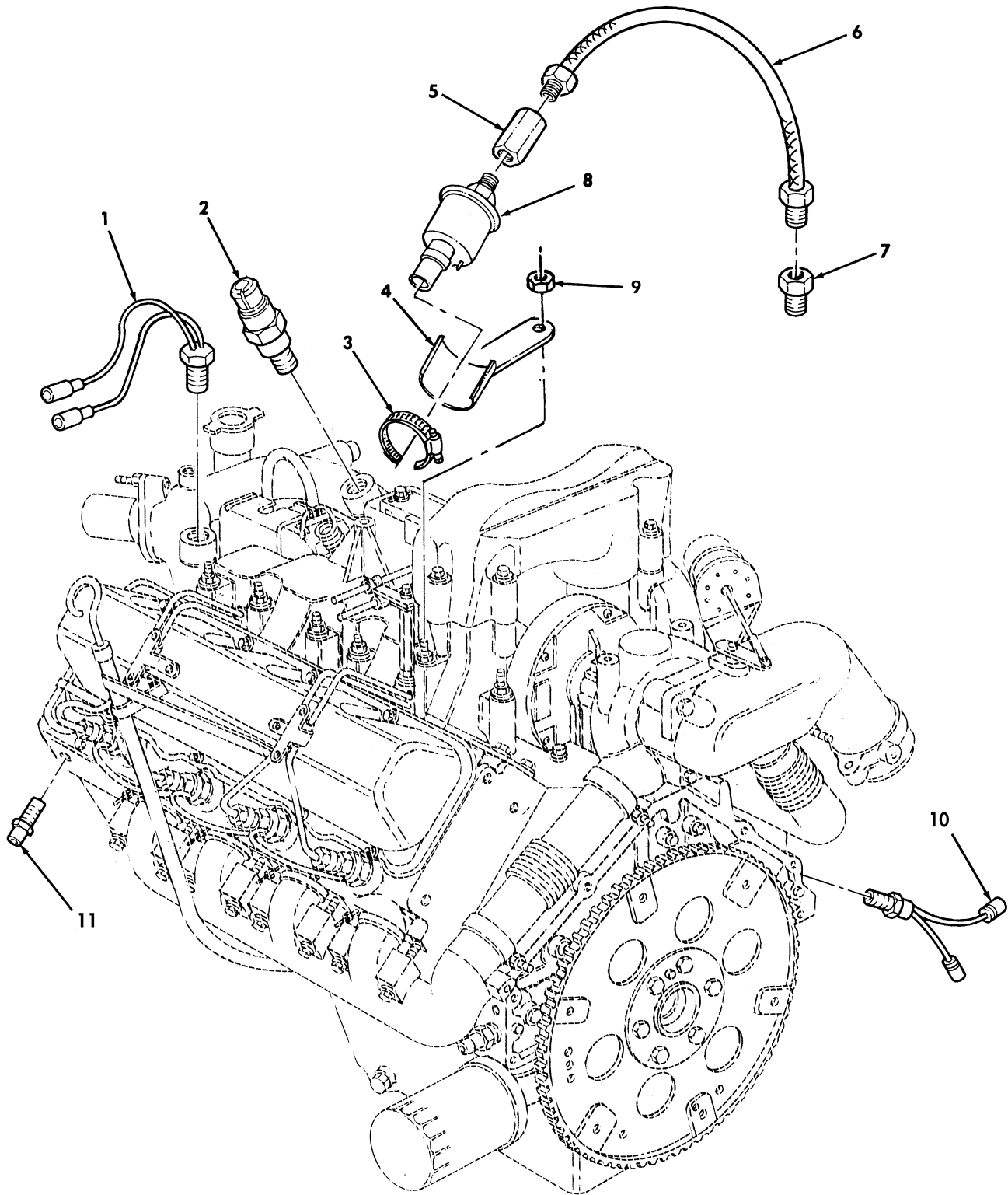

Figure 62. Sending Units.

(1) ITEM NO	(2) SMR CODE	(3) NSN	(4) CAGEC	(5) PART NUMBER	(6) DESCRIPTION AND USABLE ON CODES(UC)	(7) QTY
GROUP 0610 SENDING UNITS AND WARNING SWITCHES						
FIG. 62 SENDING UNITS						
1	PAOZZ	5930012377322	19207	12338599	SWITCH,THERMOSTATIC FAN.....	1
2	PAOZZ	2920011757214	19207	12338772	CONTROL UNIT,BREAKE GLOW PLUG	1
2	PAOZZ	2920014696903	19207	12469158-2	CONTROLER,USE WITH P/N 12446779 ONLY	1
					CONTROL UNIT,BREAKE GLOW PLUG	1
					CONTROLER,USE WITH P/N 12469158-1	1
					ONLY.....	1
3	PAOZZ	4730010894596	24161	32028	CLAMP,HOSE.....	1
4	PAOZZ	5340014561502	34623	RCSK18088	BRACKET,MOUNTING.....	1
5	PAOZZ	4730011876892	01276	2096-4S	COUPLING,PIPE.....	1
6	PAOZZ		34623	5715342	HOSE ASSEMBLY.....	1
7	PAOZZ	4730002891254	79470	200X6	ADAPTER,STRAIGHT,PI.....	1
8	PAOZZ	6620009935546	02032	JHP85-430	TRANSMITTER,PRESSUR.....	1
9	PAOZZ	5310011552503	7X677	11514603	NUT,PLAIN,HEXAGON 10-1.5 MM.....	1
10	PAOZZ	5930011836637	19207	12338596	SWITCH,THERMOSTATIC COLD ADVANCE...	1
11	PAOZZ	6620011946586	09527	TS6058	TRANSMITTER,ENGINE COOLANT	1
					TEMPERATURE.....	1

END OF FIGURE

UNIT, DIRECT SUPPORT, AND GENERAL SUPPORT MAINTENANCE
REPAIR PARTS AND SPECIAL TOOLS LIST

TRUCK, UTILITY: S250 SHELTER CARRIER, 4X4, M1113 (2320-01-412-0143),
TRUCK, UTILITY: UP-ARMORED CARRIER, 4X4, M1114 (2320-01-413-3739)

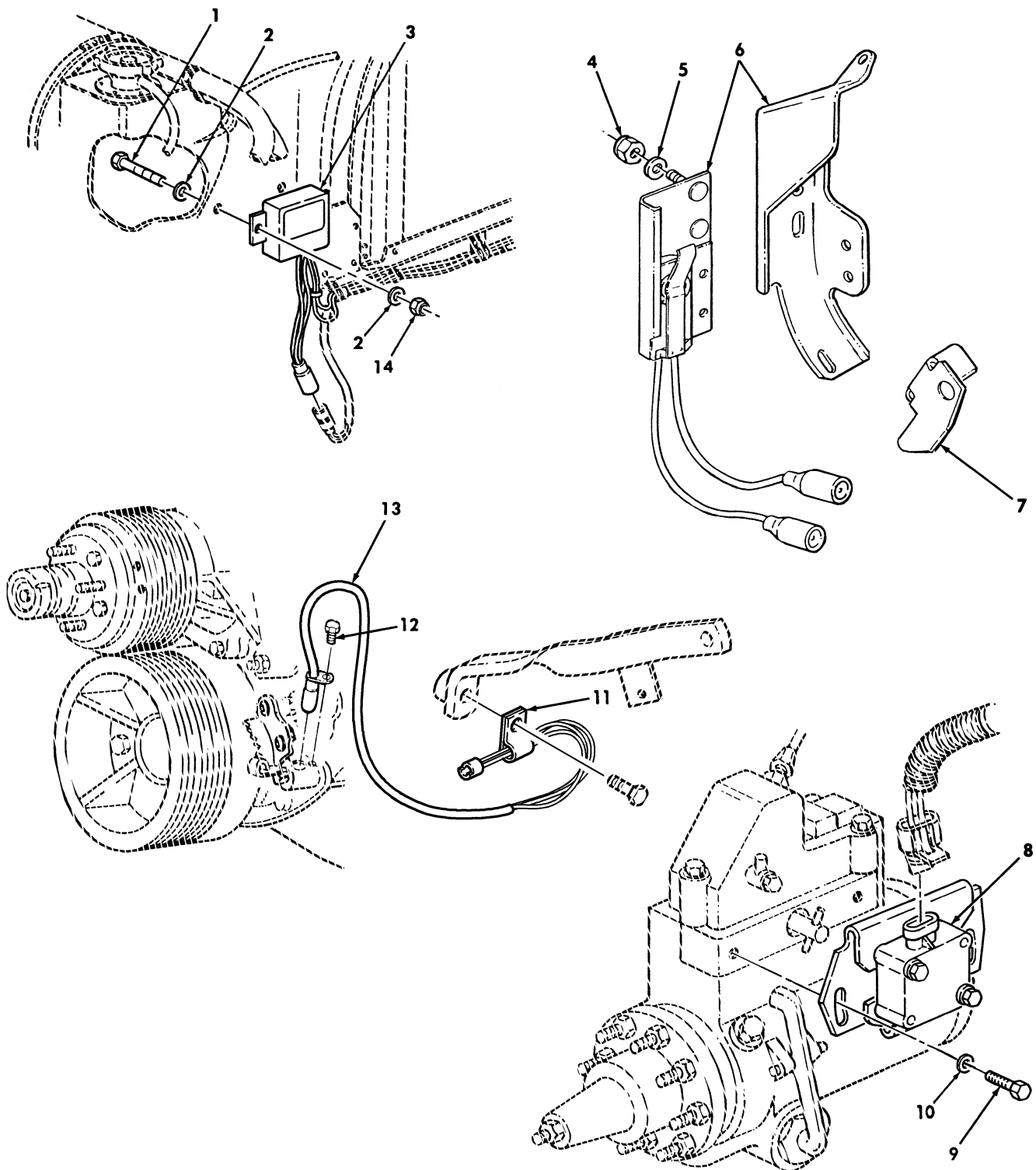

Figure 63. STE/ICE Frequency, Converter Module, Fan Cut-off Switch, Throttle Position Sensor, and Speed Sensor.

(1) ITEM NO	(2) SMR CODE	(3) NSN	(4) CAGEC	(5) PART NUMBER	(6) DESCRIPTION AND USABLE ON CODES(UC) QTY	(7) QTY
GROUP 0610 SENDING UNITS AND WARNING SWITCHES						
FIG. 63 STE/ICE FREQUENCY, CONVERTER MODULE, FAN CUT-OFF SWITCH, THROTTLE POSITION SENSOR, AND SPEED SENSOR						
1	PAOZZ		24617	9422197	SCREW.....	2
2	PAOZZ	5310000120391	24617	120391	WASHER FLAT.....	4
3	PAOZZ	5895014353947	21699	28200	CONVERTER, FREQUENCY, STE/ICE FREQUENCY.....	1
4	PAOZZ	5310002514503	24617	9411893	NUT, SELF-LOCKING, #10-32.....	2
5	PAOZZ	5310013611163	24617	9417373	WASHER, FLAT #10.....	2
6	PAOZZ	5930014333142	34623	RCSK17504	SWITCH, SENSITIVE WATERPROOF FAN CUT-OFF.....	1
7	PAOZZ	5340014330931	34623	RCSK17503	BRACKET, MOUNTING.....	1
8	PAOZZ	2990014264425	7X677	12554488	THROTTLE SOLENOID, E.....	1
9	PAOZZ	5306014228649	7X677	23500801	BOLT, MACHINE.....	2
10	PAOZZ	5340009848540	96906	MS21333-102	CLAMP, LOOP.....	1
11	PAFZZ	5306011524693	24617	11504986	BOLT, MACHINE M10-1.5.....	1
12	PAOZZ	2815014558424	7X677	12554092	SENSOR, RPM.....	1
13	PAOZZ	5310014618043	24617	9411807	NUT, SELF-LOCKING, EXTE WASHER.....	2

END OF FIGURE

UNIT, DIRECT SUPPORT, AND GENERAL SUPPORT MAINTENANCE
REPAIR PARTS AND SPECIAL TOOLS LIST

TRUCK, UTILITY: S250 SHELTER CARRIER, 4X4, M1113 (2320-01-412-0143),
TRUCK, UTILITY: UP-ARMORED CARRIER, 4X4, M1114 (2320-01-413-3739)

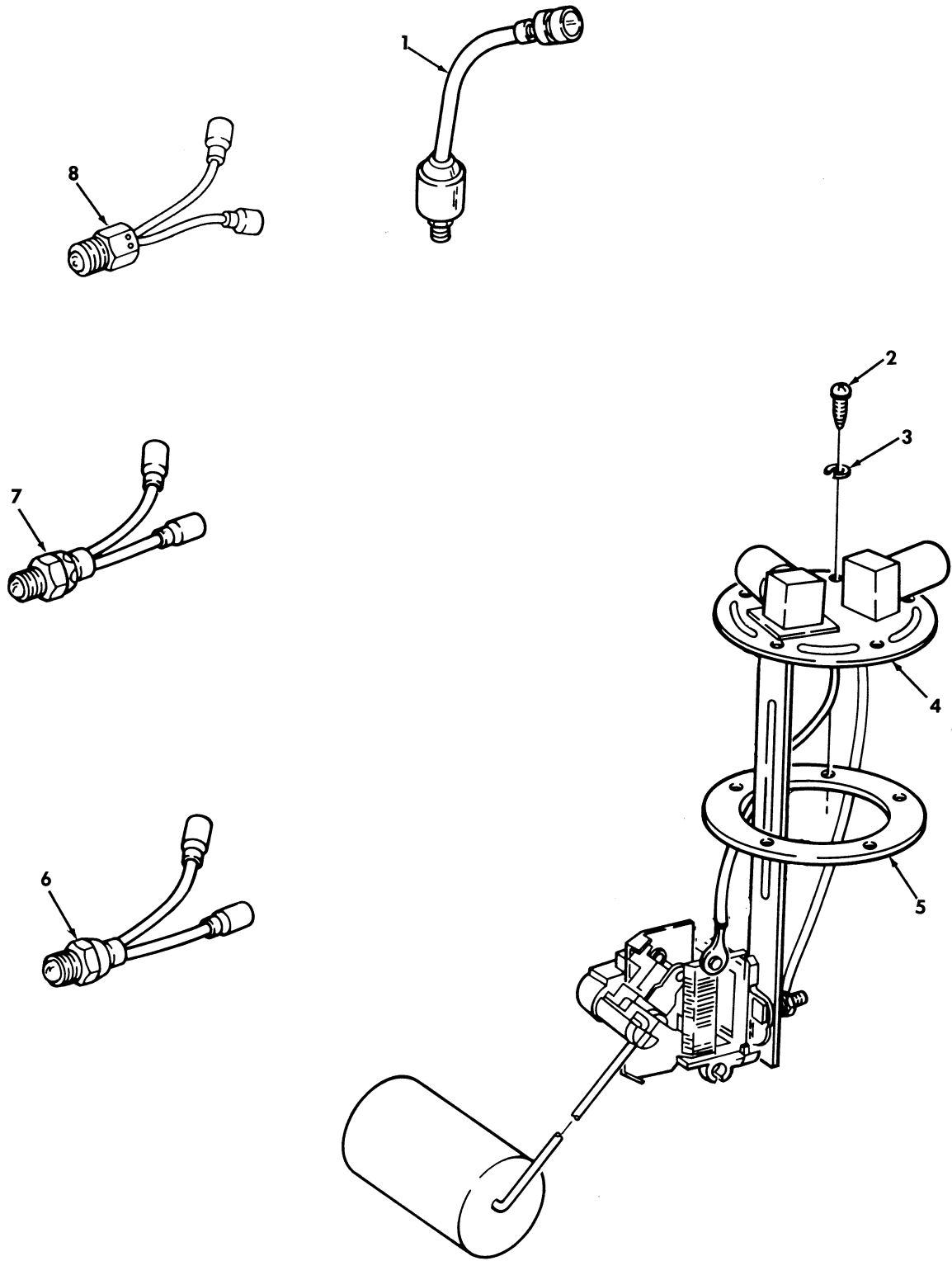

Figure 64. Fuel Pressure Transducer, Fuel Level Transmitter, Parking Brake, Backup Light Switches, and Transfer Indicator Switch.

(1) ITEM NO	(2) SMR CODE	(3) NSN	(4) CAGEC	(5) PART NUMBER	(6) DESCRIPTION AND USABLE ON CODES(UC) QTY	(7) QTY
GROUP 0610 SENDING UNITS AND WARNING SWITCHES						
FIG. 64 FUEL PRESSURE TRANSDUCER, FUEL LEVEL TRANSMITTER, PARKING BRAKE, BACKUP LIGHT SWITCHES, AND TRANSFER INDICATOR SWITCH						
1	PAOZZ	6685011674298	34345	12258932-6	TRANSMITTER, PRESSUR.....	1
2	PAOZZ	5305002400194	96906	MS51849-76	SCREW, MACHINE #10-24 X 3/4.....	5
3	PAOZZ	5310009222017	72582	120217	WASHER, LOCK #10.....	5
4	PAOZZ	6680011851264	34623	5574995	TRANSMITTER, LIQUID.....	1
5	PAOZZ	5330007539072	19207	7539072	GASKET.....	1
6	PAOZZ	5930012123373	19207	12338435	SWITCH, SENSITIVE.....	1
7	PAOZZ	5930011836757	19207	12356704	SWITCH, PUSH.....	1
8	PAOZZ	6220013615084	34623	5938705	LIGHT, INDICATOR.....	1

END OF FIGURE

UNIT, DIRECT SUPPORT, AND GENERAL SUPPORT MAINTENANCE
REPAIR PARTS AND SPECIAL TOOLS LIST

TRUCK, UTILITY: S250 SHELTER CARRIER, 4X4, M1113 (2320-01-412-0143),
TRUCK, UTILITY: UP-ARMORED CARRIER, 4X4, M1114 (2320-01-413-3739)

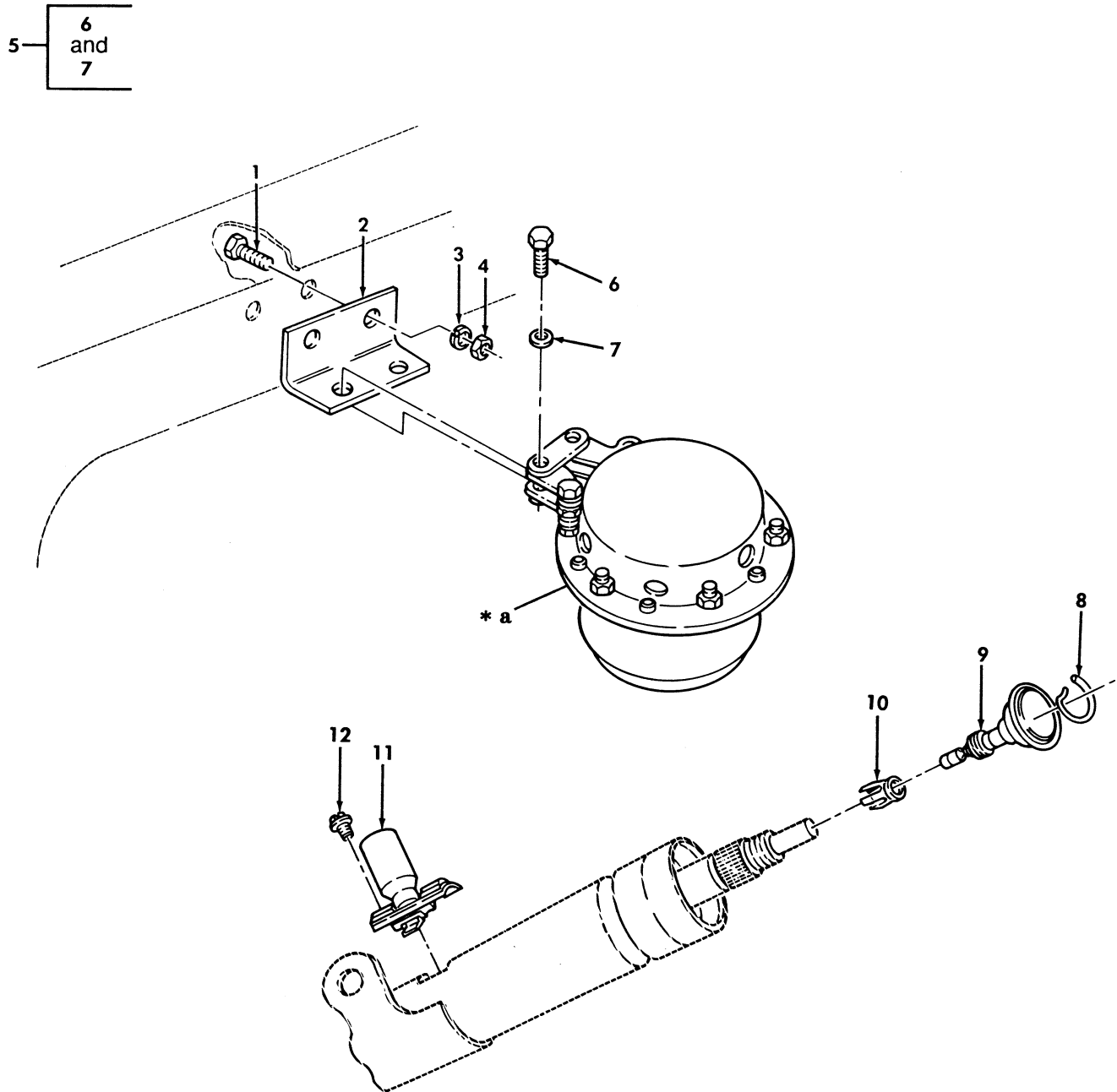

* a PART OF ITEM 5

Figure 65. Horn and Horn Button Assembly.

TM9-2320-387-24P

0066 00

(1) ITEM NO	(2) SMR CODE	(3) NSN	(4) CAGEC	(5) PART NUMBER	(6) DESCRIPTION AND USABLE ON CODES(UOC)	(7) QTY
GROUP 0611 HORN,SIREN						
FIG. 65 HORN AND HORN BUTTON ASSEMBLY						
1	PAZZ	5305000680502	96906	MS90725-6	SCREW,CAP,HEXAGON H 1/4-20 X 3/4...	2
2	PFOZZ	5340011897558	19207	12338609	BRACKET,ANGLE.....	1
3	PAZZ	5310006379541	96906	MS35338-46	WASHER,LOCK 1/4.....	2
4	PAZZ	5310011480240	7X677	9419143	NUT,PLAIN,HEXAGON 1/4-20.....	2
5	PAZZ	2590006830598	80252	9630	HORN,ELECTRICAL.....	1
6	PAZZ	5305013734831	80204	B1821BH025F075N	.SCREW,CAP,HEXAGON H 1/4-28 X 3/4..	2
7	PAZZ	5310005501130	96906	MS35333-40	.WASHER,LOCK 1/4.....	2
8	PAZZ	5325011444871	19207	8754124	RING,RETAINING.....	1
9	PAZZ	2530011890897	81263	7000	HORN BUTTON,VEHICLE.....	1
10	PAZZ	5930011538215	19207	8754125	RETAINER,ELECTRICAL.....	1
11	PAZZ	5977011939931	34623	5572983	CONTACT-TERMINAL,HO.....	1
12	PAZZ	5305011977547	81263	46827	SCREW,ASSEMBLED WAS.....	2

END OF FIGURE

UNIT, DIRECT SUPPORT, AND GENERAL SUPPORT MAINTENANCE
REPAIR PARTS AND SPECIAL TOOLS LIST

TRUCK, UTILITY: S250 SHELTER CARRIER, 4X4, M1113 (2320-01-412-0143),
TRUCK, UTILITY: UP-ARMORED CARRIER, 4X4, M1114 (2320-01-413-3739)

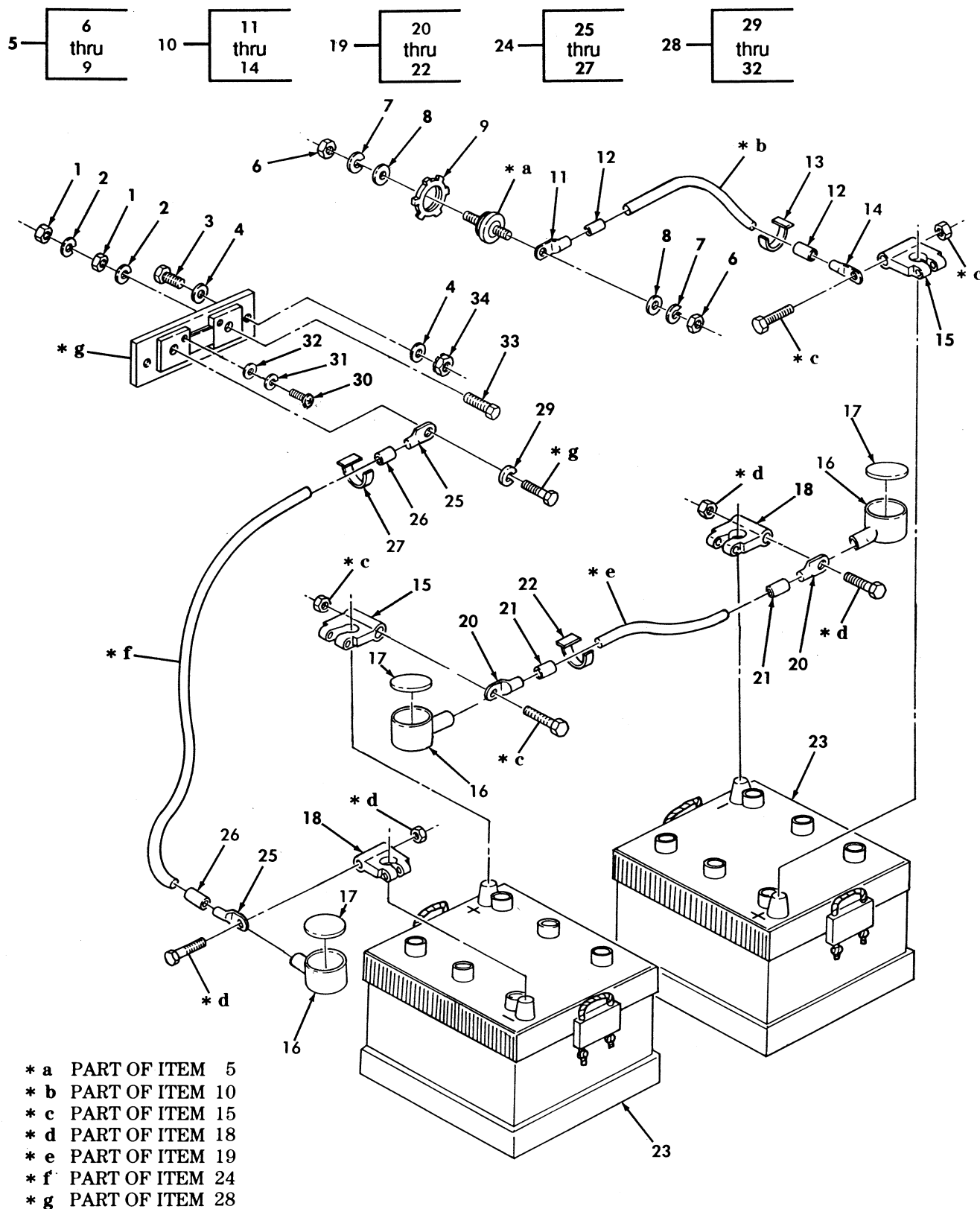

Figure 66. Batteries, Cables, and Related Parts.

(1) ITEM NO	(2) SMR CODE	(3) NSN	(4) CAGEC	(5) PART NUMBER	(6) DESCRIPTION AND USABLE ON CODES(UOC)	(7) QTY
GROUP 0612 BATTERIES, STORAGE						
FIG. 66 BATTERIES, CABLES, AND RELATED PARTS						
1	PAOZZ	5310007680318	24617	9413509	NUT, PLAIN, HEXAGON 1/2-13.....	2
2	PAOZZ	5310005845272	02978	ERNA245	WASHER, LOCK 1/2.....	2
3	PAOZZ	5305011951575	7X677	9437889	SCREW, MACHINE 1/4-20 X 1.00.....	2
4	PAOZZ	5310008094058	96906	MS27183-10	WASHER, FLAT 1/4.....	4
5	PFOZZ	5940011803655	13445	46211-03	TERMINAL, FEED THRU.....	1
6	PAOZZ	5310011857188	13445	85764	.NUT, PLAIN, HEXAGON 1/2-20.....	1
7	PAOZZ	5310011867066	13445	85031	.WASHER, LOCK 1/2.....	1
8	PAOZZ	5310011857208	13445	88587	.WASHER, FLAT 1/2.....	1
9	PAOZZ	5310011866930	13445	83320	.NUT.....	1
10	MOOOO		34623	12339319	CABLE ASSEMBLY MAKE FROM WIRE, P/N M13486/1-14, 25 INCHES LONG.....	1
11	PAOZZ	5940007355520	56501	TG33	. TERMINAL, LUG.....	1
12	PAOZZ	5970011749449	19207	7056640	. INSULATION SLEEVING.....	2
13	PAOZZ	9905008933570	81349	M43436/1-3	. BAND, MARKER.....	1
14	PAOZZ	5940001155006	96906	MS25036-133	. TERMINAL, LUG.....	1
15	PAOZZ	5940005496581	58536	A52425-1	ADAPTER, BATTERY TER.....	2
16	PAOZZ	5340013785201	19207	12342646	BOOT, DUST AND MOIST PART OF KIT P/N 5935425.....	3
17	PAOZZ	5340013787525	19207	12342647	CAP, PROTECTIVE, DUST PART OF KIT P/N 5935425.....	3
18	PAOZZ	5940005496583	19207	7320533	ADAPTER, BATTERY TER.....	2
19	MOOOO		34623	5578876	CABLE ASSEMBLY MAKE FROM WIRE, P/N M13486/1-14, 13 INCHES LONG.....	1
20	PAOZZ	5940001155006	96906	MS25036-133	. TERMINAL, LUG.....	2
21	PAOZZ	5970002215301	14429	RESINITEEP69C	. INSULATION SLEEVING.....	2
22	PAOZZ	9905008933570	81349	M43436/1-3	. BAND, MARKER.....	1
23	PAOFF	6140014469498	19207	6TLMFTYI	BATTERY, STORAGE.....	2
24	MOOOO		34623	5578874	CABLE ASSEMBLY MAKE FROM WIRE, P/N M13486/1-14, 21 INCHES LONG.....	1
25	PAOZZ	5940001155006	96906	MS25036-133	. TERMINAL, LUG.....	2
26	PAOZZ	5970002215301	14429	RESINITEEP69C	. INSULATION SLEEVING.....	2
27	PAOZZ	9905008933570	81349	M43436/1-3	. BAND, MARKER.....	1
28	PAOZZ	6625011927498	19207	12340570	SHUNT, INSTRUMENT.....	1
29	PAOZZ	5310001848971	96906	MS35338-103	.WASHER, LOCK 3/8.....	1
30	PAOZZ	5305002062508	80205	MS35215-53	.SCREW, MACHINE #10-32 X .375.....	2
31	PAOZZ	5310002618278	96906	MS35338-100	.WASHER, LOCK #10.....	2
32	PAOZZ	5310000455207	96906	MS15795-908	.WASHER, FLAT #10.....	2
33	PAOZZ	5305013158649	19207	12342338	SCREW, CAP, HEXAGON H 1/2 X 3.00.....	1
34	PAOZZ	5310011520598	24617	271172	NUT, SELF-LOCKING, HE 1/4-20.....	2

END OF FIGURE

UNIT, DIRECT SUPPORT, AND GENERAL SUPPORT MAINTENANCE
REPAIR PARTS AND SPECIAL TOOLS LIST

TRUCK, UTILITY: S250 SHELTER CARRIER, 4X4, M1113 (2320-01-412-0143),
TRUCK, UTILITY: UP-ARMORED CARRIER, 4X4, M1114 (2320-01-413-3739)

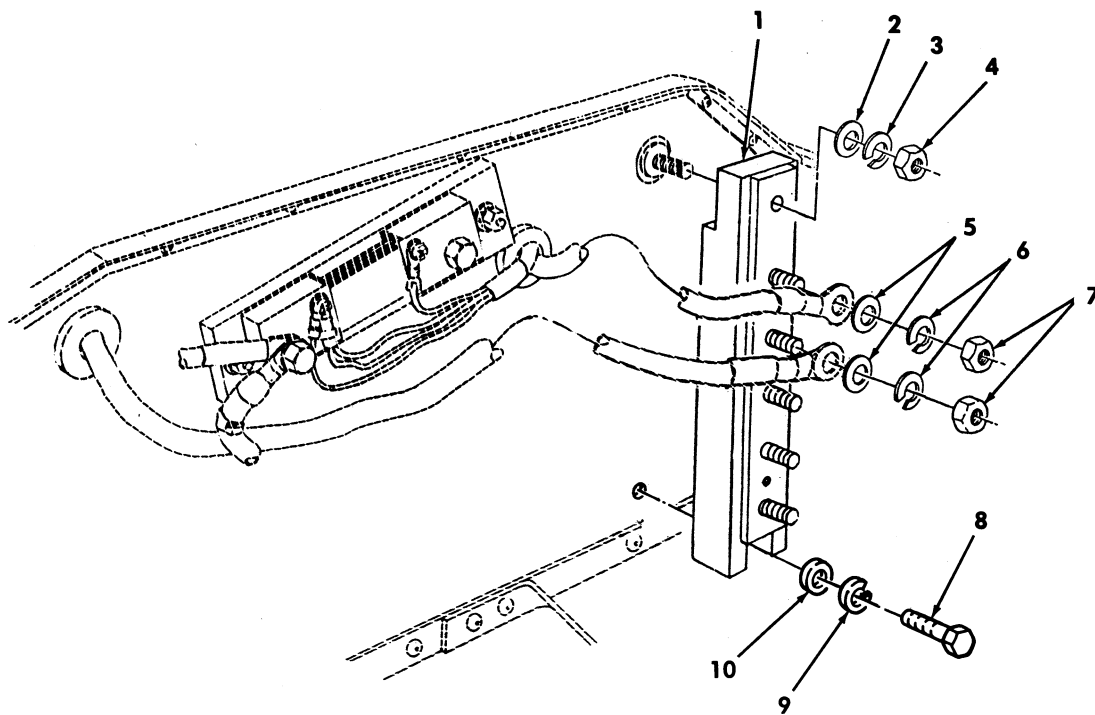

Figure 67. Buss Bar and Mounting Hardware.

(1) ITEM NO	(2) SMR CODE	(3) NSN	(4) CAGEC	(5) PART NUMBER	(6) DESCRIPTION AND USABLE ON CODES(UC)	(7) QTY
GROUP 0612 BATTERIES,STORAGE						
FIG. 67 BUSS BAR AND MOUNTING HARDWARE						
1	PAOZZ	6150014137946	19207	12460070	BUS,CONDUCTOR.....	1
2	PAOZZ	5310011857208	13445	88587	WASHER,FLAT 1/2.....	1
3	PAOZZ	5310011867066	13445	85031	WASHER,LOCK 1/2.....	1
4	PAOZZ	5310011857188	13445	85764	NUT,PLAIN,HEXAGON 1/2-20.....	1
5	PAOZZ	5310000455218	96906	MS15795-918	WASHER,FLAT 1/2.....	5
6	PAOZZ	5310000116121	96906	MS35338-67	WASHER,LOCK 1/2.....	5
7	PAOZZ	5310009135474	96906	MS51969-5	NUT,PLAIN,HEXAGON 1/2-13.....	5
8	PAOZZ	5305000680502	96906	MS90725-6	SCREW,CAP,HEXAGON H 1/4-20 X 5/8...	1
9	PAOZZ	5310006379541	96906	MS35338-46	WASHER,LOCK 1/4.....	1
10	PAOZZ	5310008094058	96906	MS27183-10	WASHER,FLAT 1/4.....	1

END OF FIGURE

UNIT, DIRECT SUPPORT, AND GENERAL SUPPORT MAINTENANCE
REPAIR PARTS AND SPECIAL TOOLS LIST

TRUCK, UTILITY: S250 SHELTER CARRIER, 4X4, M1113 (2320-01-412-0143),
TRUCK, UTILITY: UP-ARMORED CARRIER, 4X4, M1114 (2320-01-413-3739)

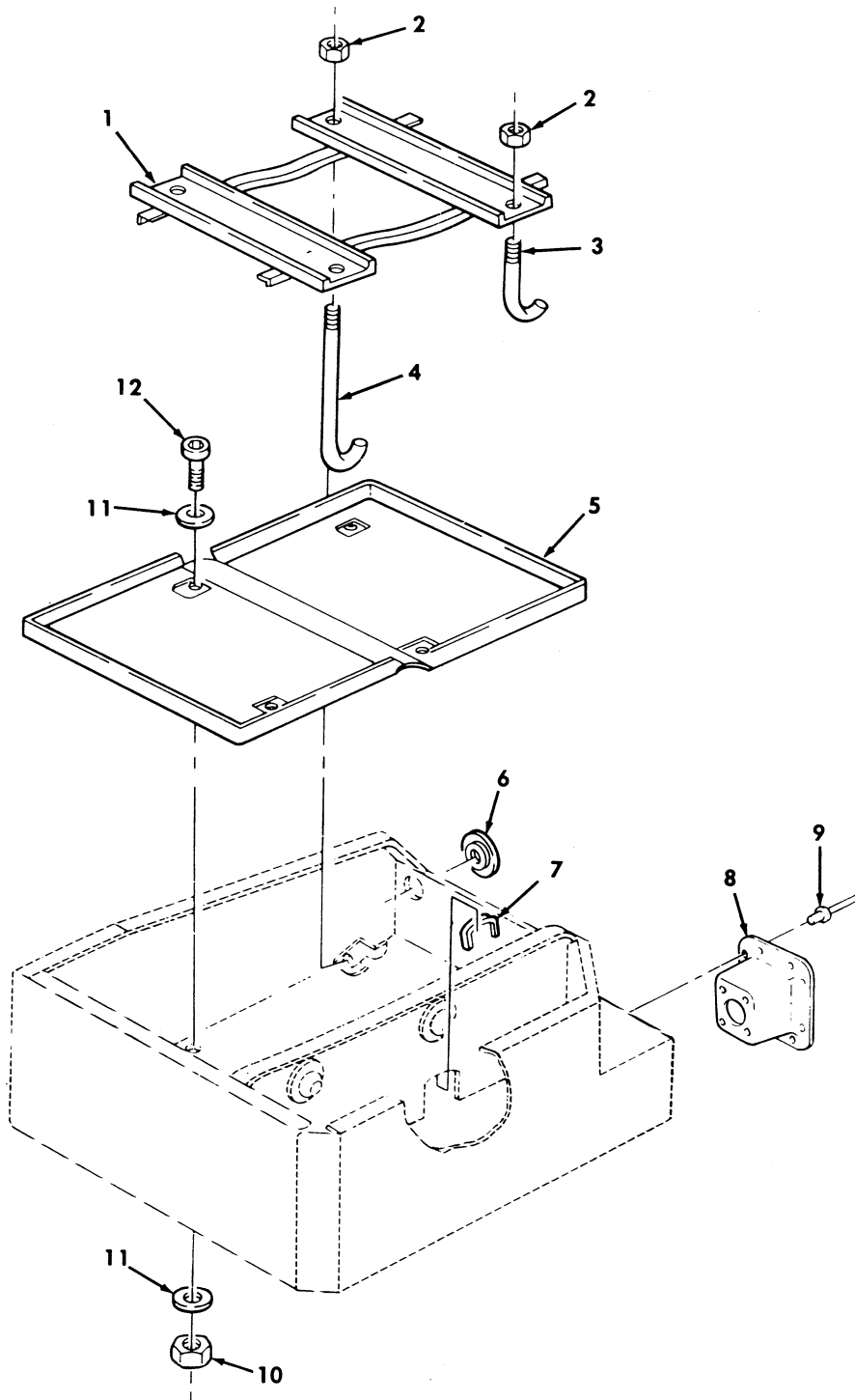

Figure 68. Battery Mounting Components and Related Parts.

(1) ITEM NO	(2) SMR CODE	(3) NSN	(4) CAGEC	(5) PART NUMBER	(6) DESCRIPTION AND USABLE ON CODES(UOC)	(7) QTY
GROUP 0612 BATTERIES, STORAGE						
FIG. 68 BATTERY MOUNTING COMPONENTS AND RELATED PARTS						
1	PFOZZ	5340014140701	19200	12446824	RETAINER, BATTERY.....	1
2	PAOZZ	5310008807744	96906	MS51967-5	NUT, PLAIN, HEXAGON 5/16-18.....	4
3	PAOZZ	5306011857071	34623	5596271	BOLT, HOOK.....	2
4	PAOZZ	5306011902193	19207	12339013	BOLT, HOOK.....	2
5	PFOZZ	6160011840728	19207	12339035	TRAY, BATTERY.....	1
6	PAOZZ	5325011958002	70485	963	GROMMET, NONMETALLIC.....	1
7	MOOZZ		34623	SF5575898	EDGE PROTECTOR MAKE FROM GROMMET, P/N MS21266-2N, 4.5 INCHES LONG.....	1
8	PAOZZ	5340012824853	19207	12339017	MOUNT, RESILIENT.....	1
9	PAOZZ	5320012716357	9K475	MGLP-B6-4	RIVET, BLIND 3/16 X .270 GRIP.....	8
10	PAOZZ	5310000614650	96906	MS51943-31	NUT, SELF-LOCKING, HE 1/4-20.....	4
11	PAOZZ	5310008093078	96906	MS27183-11	WASHER, FLAT 1/4.....	8
12	PAOZZ	5305010165469	72582	186676	SCREW, CAP, HEXAGON H 1/4-20 X 5/8...	4

END OF FIGURE

UNIT, DIRECT SUPPORT, AND GENERAL SUPPORT MAINTENANCE
REPAIR PARTS AND SPECIAL TOOLS LIST

TRUCK, UTILITY: S250 SHELTER CARRIER, 4X4, M1113 (2320-01-412-0143),
TRUCK, UTILITY: UP-ARMORED CARRIER, 4X4, M1114 (2320-01-413-3739)

1 — 2
thru
16

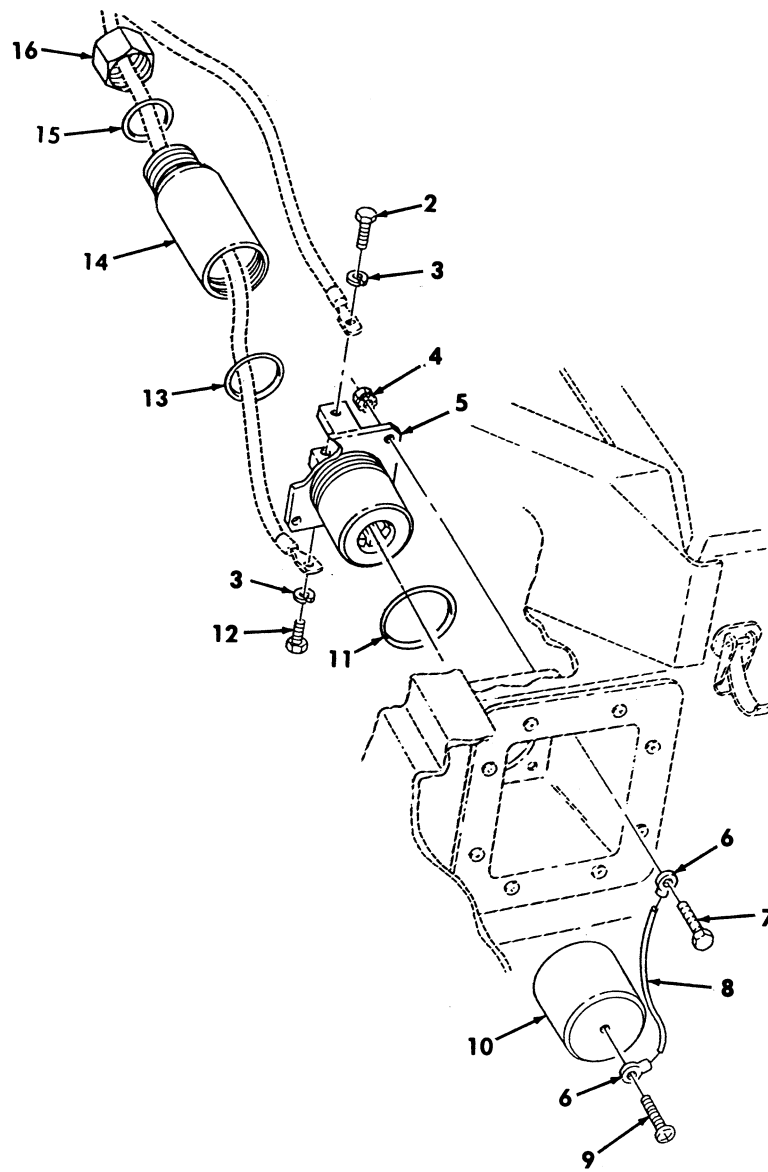

Figure 69. Slave Receptacle and Cable Assemblies.

(1) ITEM NO	(2) SMR CODE	(3) NSN	(4) CAGEC	(5) PART NUMBER	(6) DESCRIPTION AND USABLE ON CODES(UOC)	(7) QTY
GROUP 0612 BATTERIES,STORAGE						
FIG. 69 SLAVE RECEPTACLE AND CABLE ASSEMBLIES						
1	PAOZZ	5935013842610	19207	12342917	CONNECTOR ASSEMBLY,.....	1
2	PAOZZ	5305004780273	96906	MS35307-355	.SCREW,CAP,HEXAGON H.....	1
3	PAOZZ	5310009847042	96906	MS35338-141	.WASHER,LOCK.....	2
4	PAOZZ	5310012041039	7X677	272474	.NUT,PLAIN,ASSEMBLED.....	4
5	PAOZZ	5935013973813	19207	12342920	.CONNECTOR,RECEPTACL.....	1
6	PAOZZ	5940001434794	96906	MS25036-112	.TERMINAL,LUG.....	2
7	PAOZZ	5305011879555	7X677	9415786	.SCREW,CAP,HEXAGON H.....	4
8	MOOZZ		81755	P5006-4G-9	.CORD,FIBROUS SLAVE MAKE FROM CORD FIBROUS, P/N P5006-4G, 9 INCHES LONG	1
9	PAOZZ	5305009846192	96906	MS35206-244	.SCREW,MACHINE #8-32 X 11.125.....	1
10	PAOZZ	5340013157223	19207	12342306	.CAP,PROTECTIVE,DUST.....	1
11	PAOZZ	5331013921793	81349	M83461/1-030	.O-RING.....	1
12	PAOZZ	5305006559711	96906	MS35307-357	.SCREW,CAP,HEXAGON H.....	1
13	PAOZZ	5331010976619	81349	M83461/1-125	.O-RING.....	1
14	PAOZZ	5935013963991	19207	12342924	.BACKSHELL,DUMMY CON.....	1
15	PAOZZ	5331013920830	81349	M83461/1-208	.O-RING.....	1
16	PAOZZ	5310014069129	19207	12342925	.NUT,PLAIN,HEXAGON.....	1

END OF FIGURE

UNIT, DIRECT SUPPORT, AND GENERAL SUPPORT MAINTENANCE
REPAIR PARTS AND SPECIAL TOOLS LIST

TRUCK, UTILITY: S250 SHELTER CARRIER, 4X4, M1113 (2320-01-412-0143),
TRUCK, UTILITY: UP-ARMORED CARRIER, 4X4, M1114 (2320-01-413-3739)

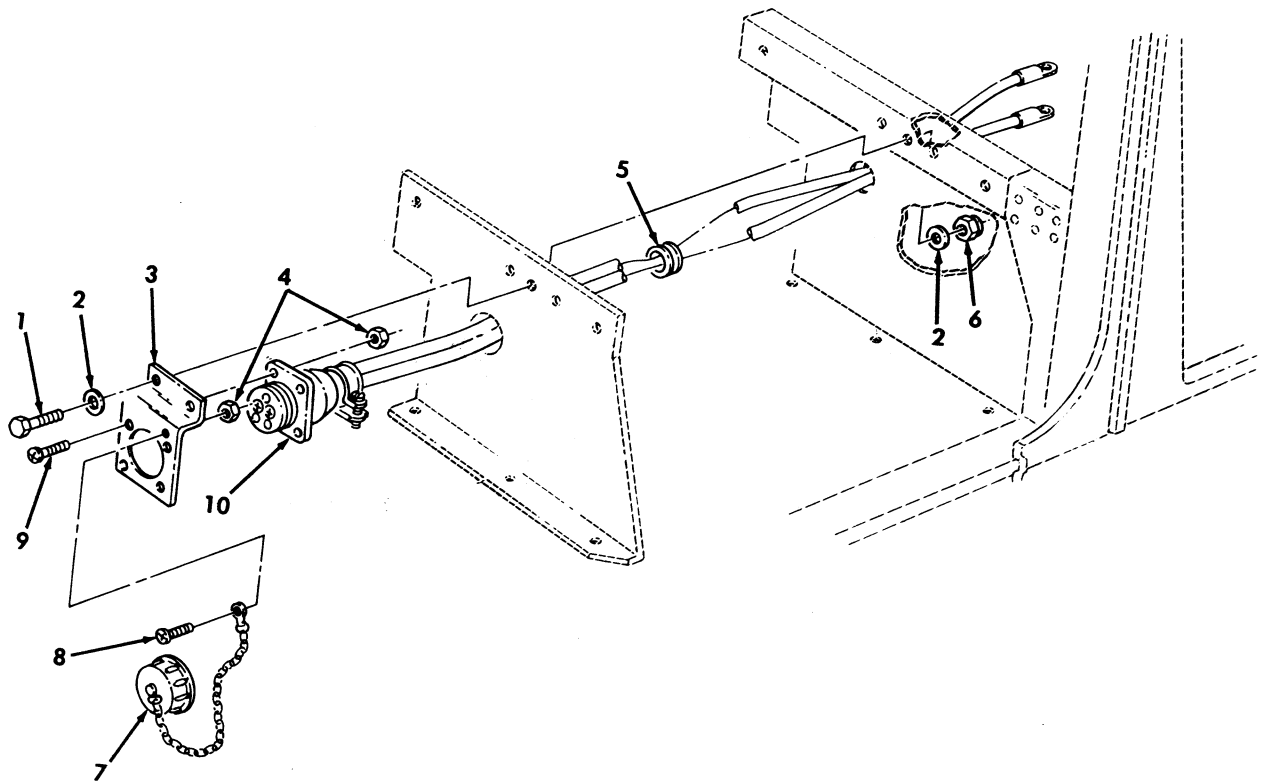

Figure 70. 200 AMP Umbilical Power Cable.

TM9-2320-387-24P

0071 00

(1) ITEM NO	(2) SMR CODE	(3) NSN	(4) CAGEC	(5) PART NUMBER	(6) DESCRIPTION AND USABLE ON CODES(UC)	(7) QTY
GROUP 0612 GENERATOR,ALTERNATOR						
FIG. 70 200 AMP UMBILICAL POWER CABLE						
1	PAOZZ	5306002258499	96906	MS90725-34	BOLT,MACHINE 5/16-18 X 1.00.....	2
2	PAOZZ	5310000814219	96906	MS27183-12	WASHER,FLAT 5/16.....	4
3	PFOZZ	5340013586697	19207	12342658	BRACKET,DOUBLE ANGL.....	1
4	PAOZZ	5310010695243	72582	271163	NUT,PLAIN,ASSEMBLED #8-32.....	5
5	PAOZZ	5325012897859	28520	2400	GROMMET,NONMETALLIC.....	1
6	PAOZZ	5310008140673	96906	MS51943-33	NUT,SELF-LOCKING,HE 5/16-18.....	2
7	PAOZZ	5935012239420	96906	MS25043-32DA	COVER,ELECTRICAL CO.....	1
8	PAOZZ	5305013590167	24617	159612	SCREW,MACHINE #8-32 X .625.....	1
9	PAOZZ	5305010358766	80205	NAS387-832-12P	SCREW,MACHINE #8-32 X .750.....	4
10	PAOZZ	6150013618129	09647	07687-2	LEAD,ELECTRICAL.....	1

END OF FIGURE

UNIT, DIRECT SUPPORT, AND GENERAL SUPPORT MAINTENANCE
REPAIR PARTS AND SPECIAL TOOLS LIST

TRUCK, UTILITY: S250 SHELTER CARRIER, 4X4, M1113 (2320-01-412-0143),
TRUCK, UTILITY: UP-ARMORED CARRIER, 4X4, M1114 (2320-01-413-3739)

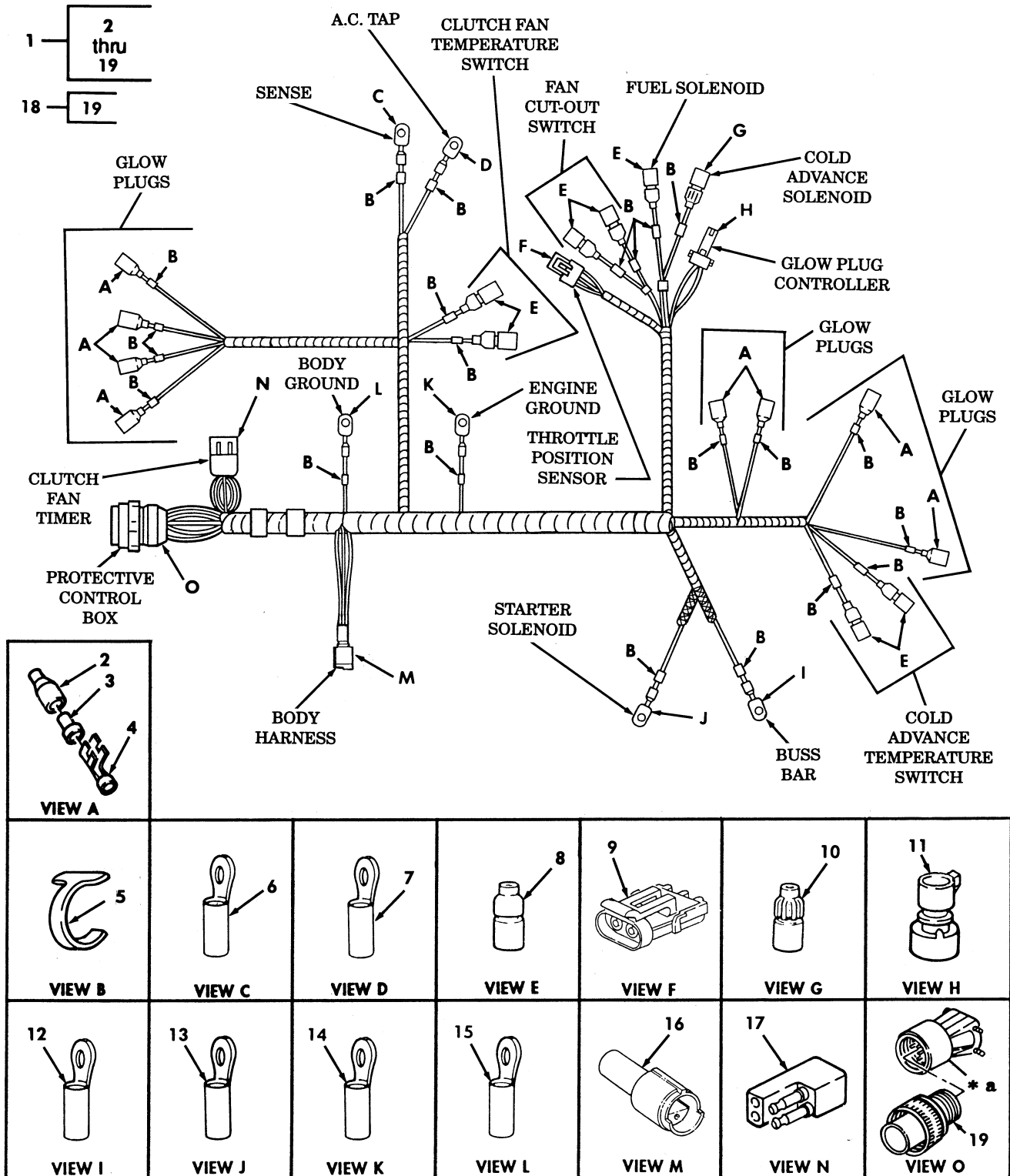

* a PART OF ITEM 18

Figure 71. Engine Wiring Harness.

(1) ITEM NO	(2) SMR CODE	(3) NSN	(4) CAGEC	(5) PART NUMBER	(6) DESCRIPTION AND USABLE ON CODES(UC)	(7) QTY
GROUP 0613 HULL OR CHASSIS WIRING HARNESS						
FIG. 71 ENGINE WIRING HARNESS						
1	PFFFF	6150014331568	34623	EX4207	WIRING HARNESS.....	1
2	PAOZZ	5975012071706	19207	12339334	.CABLE NIPPLE,ELECTR.....	8
3	PAOZZ	5970008338562	19207	8338562	.INSULATOR,BUSHING.....	8
4	PAOZZ	5940003996676	19207	8338564	.TERMINAL SET,QUICK.....	8
5	PAFZZ	9905010138723	81349	M43436/3-1	.BAND,MARKER.....	22
6	PAOZZ	5940007056709	56501	TG9	.TERMINAL,LUG.....	1
7	PAOZZ	5940001071481	96906	MS20659-104	.TERMINAL,LUG.....	1
8	PAOZA	5935001677775	96906	MS27144-1	.CONNECTOR,PLUG,ELEC.....	7
9	PAOZZ	5935014129146	19207	12460132	.CONNECTOR,PLUG,ELEC.....	1
10	PAOZA	5935001846707	96906	MS27144-3	.CONNECTOR,PLUG,ELEC.....	1
11	PAOZZ	5935012168763	34623	5903101	.SOCKET,PLUG-IN ELEC.....	1
12	PAOZZ	5940001141315	96906	MS20659-142	.TERMINAL,LUG.....	1
13	PAOZZ	5940007056708	56501	TG8	.TERMINAL,LUG.....	1
14	PAOZZ	5940007056715	56501	TG15	.TERMINAL,LUG.....	1
15	PAOZZ	5940007056703	56501	TG3	.TERMINAL,LUG.....	1
16	PAOZZ	5935011539320	71468	120-1805-000	.CONNECTOR,PLUG,ELEC.....	1
17	PAOZZ	5935014154392	19207	12342712	.INSERT,ELECTRICAL C.....	1
18	PAOZZ	5935014154322	19207	12342654	.CONNECTOR,PLUG,ELEC.....	1
19	PAOZZ	5310014155245	19207	12342864	..NUT,PLAIN,ROUND.....	1

END OF FIGURE

UNIT, DIRECT SUPPORT, AND GENERAL SUPPORT MAINTENANCE
REPAIR PARTS AND SPECIAL TOOLS LIST

TRUCK, UTILITY: S250 SHELTER CARRIER, 4X4, M1113 (2320-01-412-0143),
TRUCK, UTILITY: UP-ARMORED CARRIER, 4X4, M1114 (2320-01-413-3739)

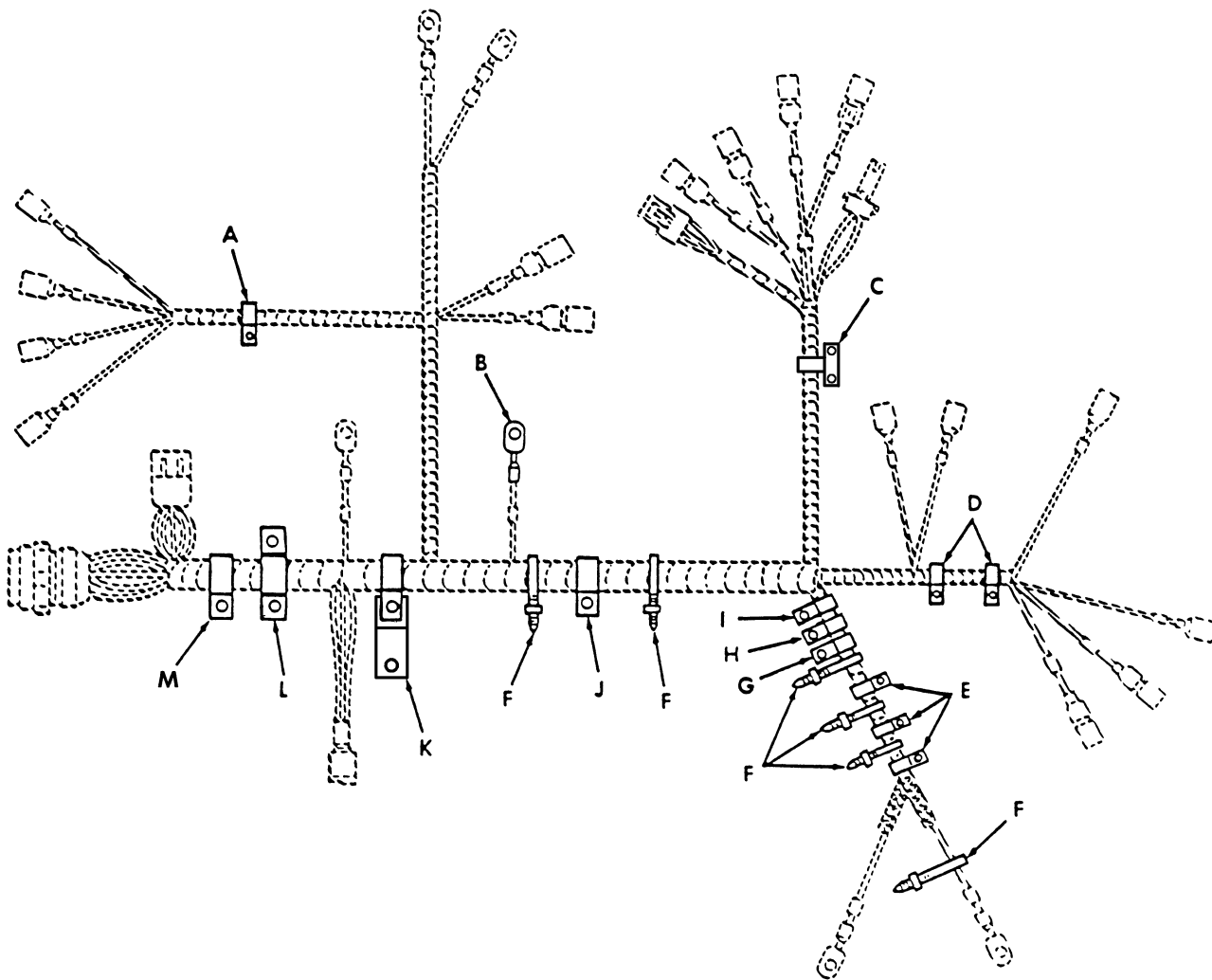

<p>VIEW A</p>	<p>VIEW B</p>	<p>VIEW C</p>	<p>VIEW D</p>	<p>VIEW E</p>	<p>VIEW F</p>	
<p>VIEW G</p>	<p>VIEW H</p>	<p>VIEW I</p>	<p>VIEW J</p>	<p>VIEW K</p>	<p>VIEW L</p>	<p>VIEW M</p>

Figure 72. Engine Wiring Harness Installation Hardware.

(1) ITEM NO	(2) SMR CODE	(3) NSN	(4) CAGEC	(5) PART NUMBER	(6) DESCRIPTION AND USABLE ON CODES(UOC)	(7) QTY
GROUP 0613 HULL OR CHASSIS WIRING HARNES						
FIG. 72 ENGINE WIRING HARNES INSTALLATION HARDWARE						
1	PAFZZ	5305005829501	82386	410-63	SCREW,CAP,HEXAGON H #10-32 X 1/2...	1
2	PAFZZ	5340007647051	96906	MS21333-69	CLAMP,LOOP.....	1
3	PAFZZ	5310001249265	72582	271169	NUT,PLAIN,ASSEMBLED.....	1
4	PAFZZ	5310013663539	80204	B18241B100F	NUT,PLAIN,HEXAGON.....	2
5	PAFZZ	5310012067306	7X677	11500207	WASHER,LOCK 1/4.....	2
6	PAFZZ	5310012101587	7X677	11500256	WASHER,FLAT 10MM.....	2
7	PAFZZ	5310011520598	24617	271172	NUT,SELF-LOCKING,AS 1/4-20.....	2
8	PAFZZ	5340008091494	96906	MS21333-105	CLAMP,LOOP.....	1
9	PAFZZ	5340012097387	19207	12339333	BRACKET,ANGLE.....	1
10	PAFZZ	5310014443084	24617	11503962	WASHER,LOCK 6MM.....	2
11	PAFZZ		24617	11503743	NUT,PLAIN HEXAGON 6MM.....	2
12	PAFZZ	5305000680508	80204	B1821BH025C075N	SCREW,TAPPING V4-20 3/4.....	1
13	PAFZZ	5305012155174	19207	12340515	SCREW,ASSEMBLED WAS 4.2-1.41 X 13MM	2
14	PAFZZ	5340000572904	96906	MS21333-71	CLAMP,LOOP.....	2
15	PAFZZ	5305005434372	80204	B1821BH038C075N	SCREW,CAP,HEXAGON H 3/8-24 X 3/4...	5
16	PAFZZ	5310006379541	96906	MS35338-46	WASHER,LOCK 3/8.....	4
17	PAFZZ	5310012805796	96906	MS27183-57	WASHER,FLAT 3/8.....	4
18	PAFZZ	5340000538994	96906	MS21333-126	CLAMP,LOOP.....	3
19	PAFZZ	5975004515001	96906	MS3367-3-9	STRAP,TIEDOWN,ELECT.....	6
20	PAFZZ	5340001519651	96906	MS21333-129	CLAMP,LOOP.....	2
21	PAFZZ	5310008140672	96906	MS51943-36	NUT,SELF-LOCKING,HE 3/8-24.....	1
22	PAFZZ	5305004890743	24617	9415477	SCREW,MACHINE 1/4-20 X 3/4.....	1
23	PAFZZ	5340009226302	96906	MS21333-81	CLAMP,LOOP.....	1
24	PAFZZ	5340009588457	96906	MS21333-78	CLAMP,LOOP.....	1
25	PAFZZ	5340014324882	34623	RCSK17368-2	BRACKET,DOUBLE ANGLE.....	1
26	PAFZZ	5305012068401	7X677	448655	SCREW,TAPPING 1/4-28 X 1/2.....	2
27	PAFZZ	5340012134667	19207	12340663-1	STRAP,RETAINING.....	1
28	PAFZZ	5342012055381	19207	12340664	STRAP.....	1
29	PAFZZ		24617	9415477	BOLT.....	1
30	PAFZZ	5340008091500	96906	MS21333-107	CLAMP.....	1

END OF FIGURE

UNIT, DIRECT SUPPORT, AND GENERAL SUPPORT MAINTENANCE
REPAIR PARTS AND SPECIAL TOOLS LIST

TRUCK, UTILITY: S250 SHELTER CARRIER, 4X4, M1113 (2320-01-412-0143),
TRUCK, UTILITY: UP-ARMORED CARRIER, 4X4, M1114 (2320-01-413-3739)

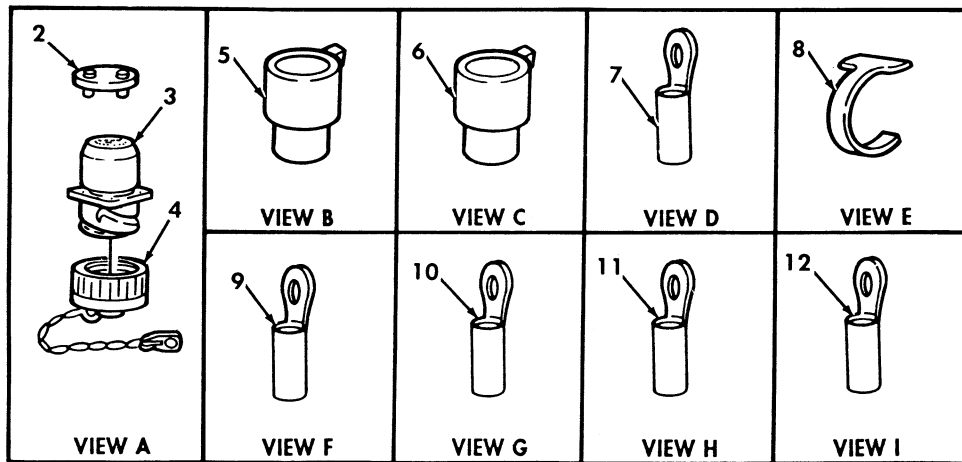
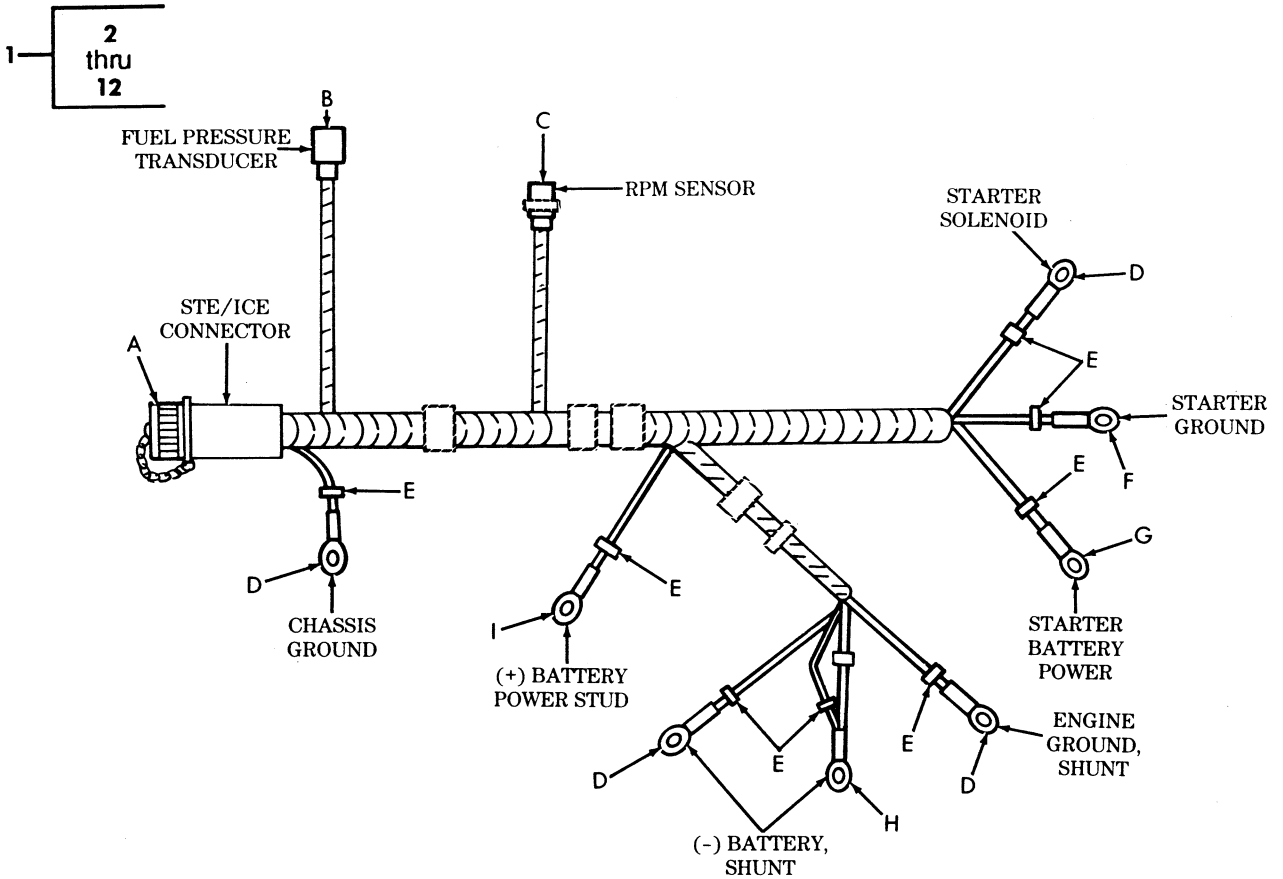

Figure 73. STE/ICE Wiring Harness.

(1) ITEM NO	(2) SMR CODE	(3) NSN	(4) CAGEC	(5) PART NUMBER	(6) DESCRIPTION AND USABLE ON CODES(UC)	(7) QTY
GROUP 0613 HULL OR CHASSIS WIRING HARNESS						
FIG. 73 STE/ICE WIRING HARNESS						
1	PAFFF	5995011842228	19207	12340253	WIRING HARNESS,BRAN STE/ICE.....	1
2	XAFZZ		19207	5578215	.PRINTED CIRCUIT BOA.....	1
3	PAFZA	5935012095594	34623	5578306-B	.CONNECTOR,RECEPTACL.....	1
4	PAFZZ	5340011580098	34623	5995301	.CAP,PROTECTIVE,DUST.....	1
5	PAFZZ	5935011546233	08718	SS4R-120-1806-00 0	.CONNECTOR,PLUG,ELEC.....	1
6	PAFZZ	5935011495165	08718	SS2R-120-1804-00 0	.CONNECTOR BODY,PLUG.....	1
7	PAOZZ	5940009834067	16528	7728777	.TERMINAL,LUG.....	4
8	PAOZZ	9905010138723	81349	M43436/3-1	.BAND,MARKER.....	8
9	PAOZZ	5940010354212	19207	7728780	.TERMINAL,LUG.....	1
10	PAOZZ	5940012144563	28891	101450-S02	.TERMINAL,LUG.....	1
11	PAOZZ	5940000507106	55026	1-112757	.TERMINAL,LUG.....	1
12	PAOZZ	5940000200072	96906	MS35436-16	.TERMINAL,LUG.....	1

END OF FIGURE

UNIT, DIRECT SUPPORT, AND GENERAL SUPPORT MAINTENANCE
REPAIR PARTS AND SPECIAL TOOLS LIST

TRUCK, UTILITY: S250 SHELTER CARRIER, 4X4, M1113 (2320-01-412-0143),
TRUCK, UTILITY: UP-ARMORED CARRIER, 4X4, M1114 (2320-01-413-3739)

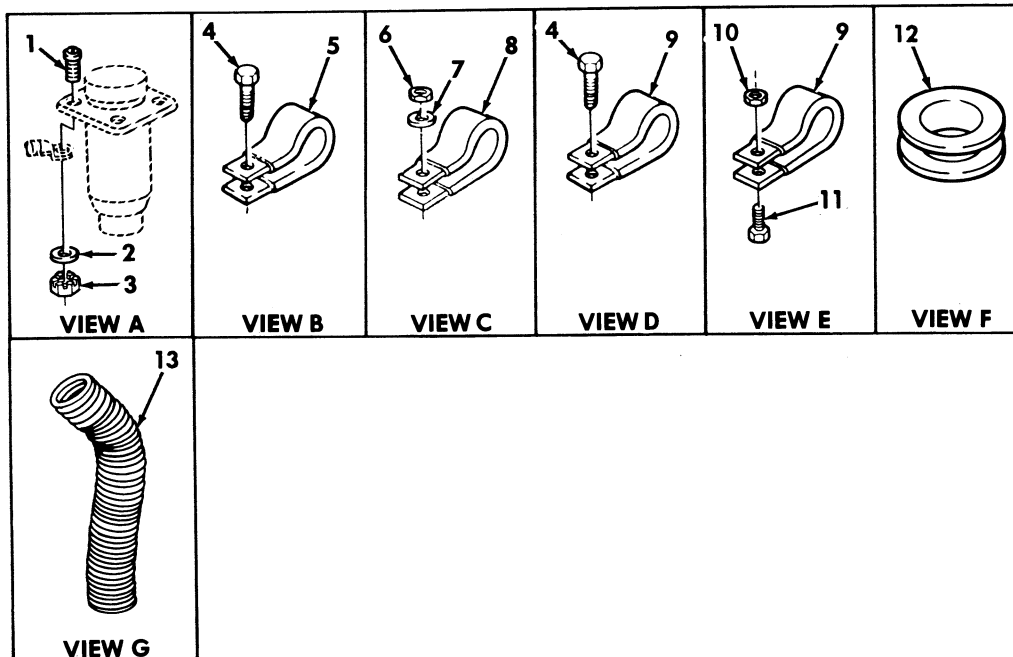
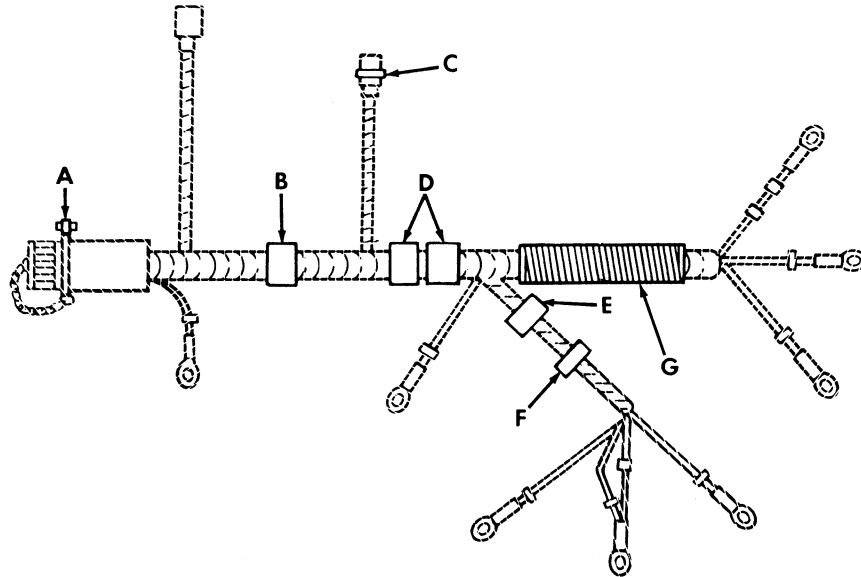

Figure 74. STE/ICE Wiring Harness Mounting Hardware.

(1) ITEM NO	(2) SMR CODE	(3) NSN	(4) CAGEC	(5) PART NUMBER	(6) DESCRIPTION AND USABLE ON CODES(UC)	(7) QTY
GROUP 0613 HULL OR CHASSIS WIRING HARNESS						
FIG. 74 STE/ICE WIRING HARNESS MOUNTING HARDWARE						
1	PAOZZ	5305009844992	96906	MS35206-232	SCREW,MACHINE #6-32 X 3/4.....	4
2	PAOZZ	5310010626864	06032	2310-0422-001	WASHER,FLAT #6.....	4
3	PAOZZ	5310011867702	11862	134530	NUT,PLAIN,ASSEMBLED #6-32.....	4
4	PAFZZ	5305012596322	34623	12342499-1	SCREW,MACHINE #10-32 X 1/2.....	3
5	PAFZZ	5340000913790	96906	MS21333-72	CLAMP,LOOP.....	1
6	PAFZZ	5310007320558	96906	MS51967-8	NUT,PLAIN,HEXAGON 3/8-16.....	1
7	PAFZZ	5310006379541	96906	MS35338-46	WASHER,LOCK 3/8.....	1
8	PAFZZ	5340008338476	96906	MS21333-122	CLAMP,LOOP.....	1
9	PAFZZ	5340000572904	96906	MS21333-71	CLAMP,LOOP.....	3
10	PAFZZ	5310001249265	72582	271169	NUT,PLAIN,ASSEMBLED #10-32.....	1
11	PAFZZ	5305009931848	96906	MS35207-265	SCREW,MACHINE #10-32 X 3/4.....	1
12	PAFZZ	5325002636651	59875	TD97203	GROMMET, NONMETALLIC.....	1
13	PAOZZ	5975014841150	19207	12339331	SHIELD,CABLE.....	1

END OF FIGURE

UNIT, DIRECT SUPPORT, AND GENERAL SUPPORT MAINTENANCE
REPAIR PARTS AND SPECIAL TOOLS LIST

TRUCK, UTILITY: S250 SHELTER CARRIER, 4X4, M1113 (2320-01-412-0143),
TRUCK, UTILITY: UP-ARMORED CARRIER, 4X4, M1114 (2320-01-413-3739)

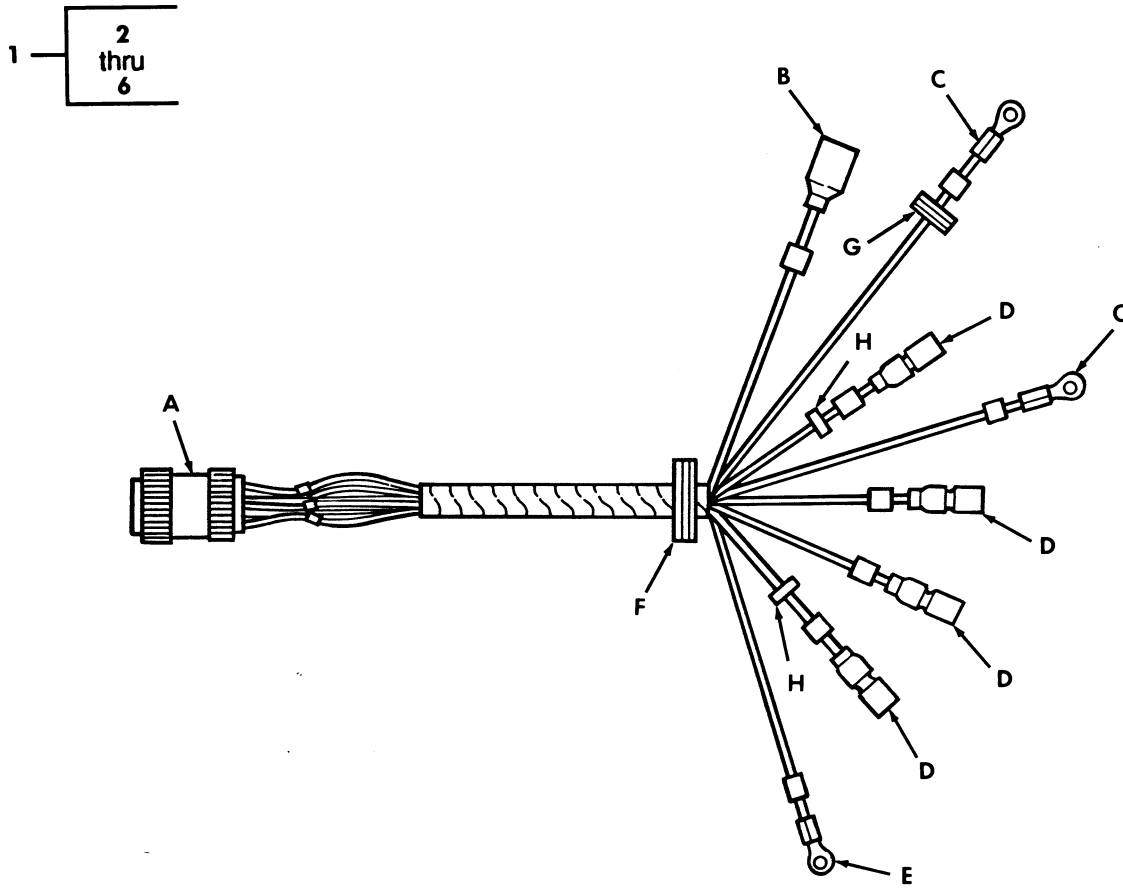

<p>2</p> <p>VIEW A</p>	<p>3</p> <p>VIEW B</p>	<p>4</p> <p>VIEW C</p>	<p>5</p> <p>VIEW D</p>
<p>6</p> <p>VIEW E</p>	<p>7</p> <p>VIEW F</p>	<p>8</p> <p>VIEW G</p>	<p>9</p> <p>VIEW H</p>

Figure 75. Hood Wiring Harness.

(1) ITEM NO	(2) SMR CODE	(3) NSN	(4) CAGEC	(5) PART NUMBER	(6) DESCRIPTION AND USABLE ON CODES(UC) QTY	(7) QTY
					GROUP 0613 HULL OR CHASSIS WIRING HARNESS	
					FIG. 75 HOOD WIRING HARNESS	
1	PFOFF	6150014328489	34623	RCSK17690	LEAD ASSEMBLY,ELECT.....	2
2	PAOZZ	5935010506586	96906	MS3456W16S-1P	.CONNECTOR,PLUG,ELEC.....	1
3	PAOZZ	5935001152306	96906	MS27142-3	.CONNECTOR,PLUG,ELEC.....	1
4	PAOZZ	5940010354212	19207	7728780	.TERMINAL,LUG.....	2
5	PAOZA	5935001152307	96906	MS27144-2	.CONNECTOR,PLUG,ELEC.....	4
6	PAOZZ	5940009834067	16528	7728777	.TERMINAL,LUG.....	1
7	PAOZZ	5325001749332	96906	MS35489-48	GROMMET,NONMETALLIC.....	2
8	PAOZZ	5325002024005	96906	MS35489-110	GROMMET,NONMETALLIC.....	1
9	PAOZZ	5325012147817	34623	5588705	FASTENER,SPRING TEN.....	4

END OF FIGURE

UNIT, DIRECT SUPPORT, AND GENERAL SUPPORT MAINTENANCE
REPAIR PARTS AND SPECIAL TOOLS LIST

TRUCK, UTILITY: S250 SHELTER CARRIER, 4X4, M1113 (2320-01-412-0143),
TRUCK, UTILITY: UP-ARMORED CARRIER, 4X4, M1114 (2320-01-413-3739)

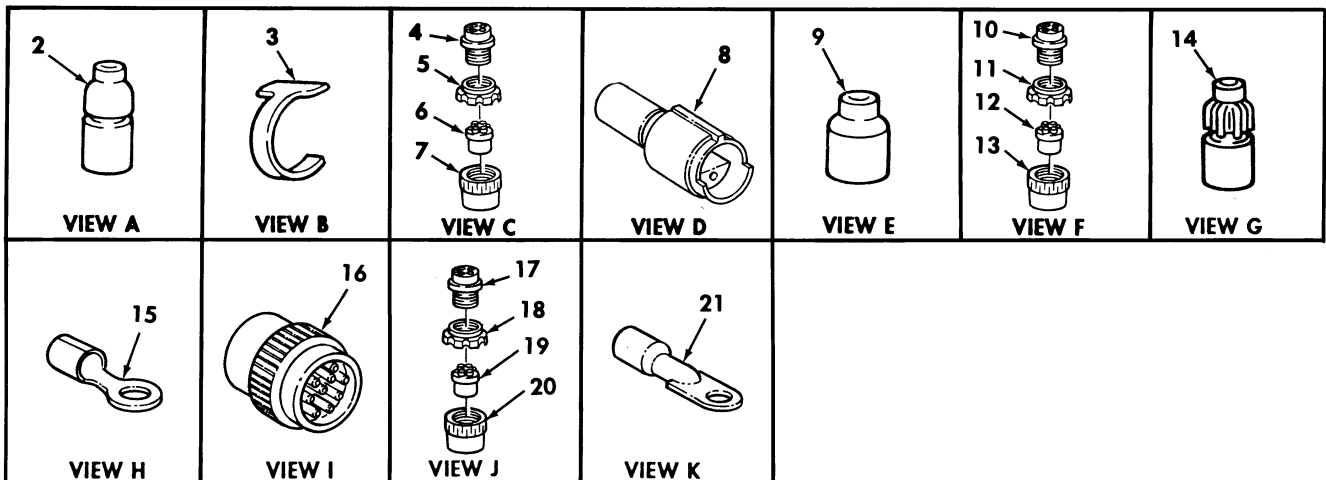
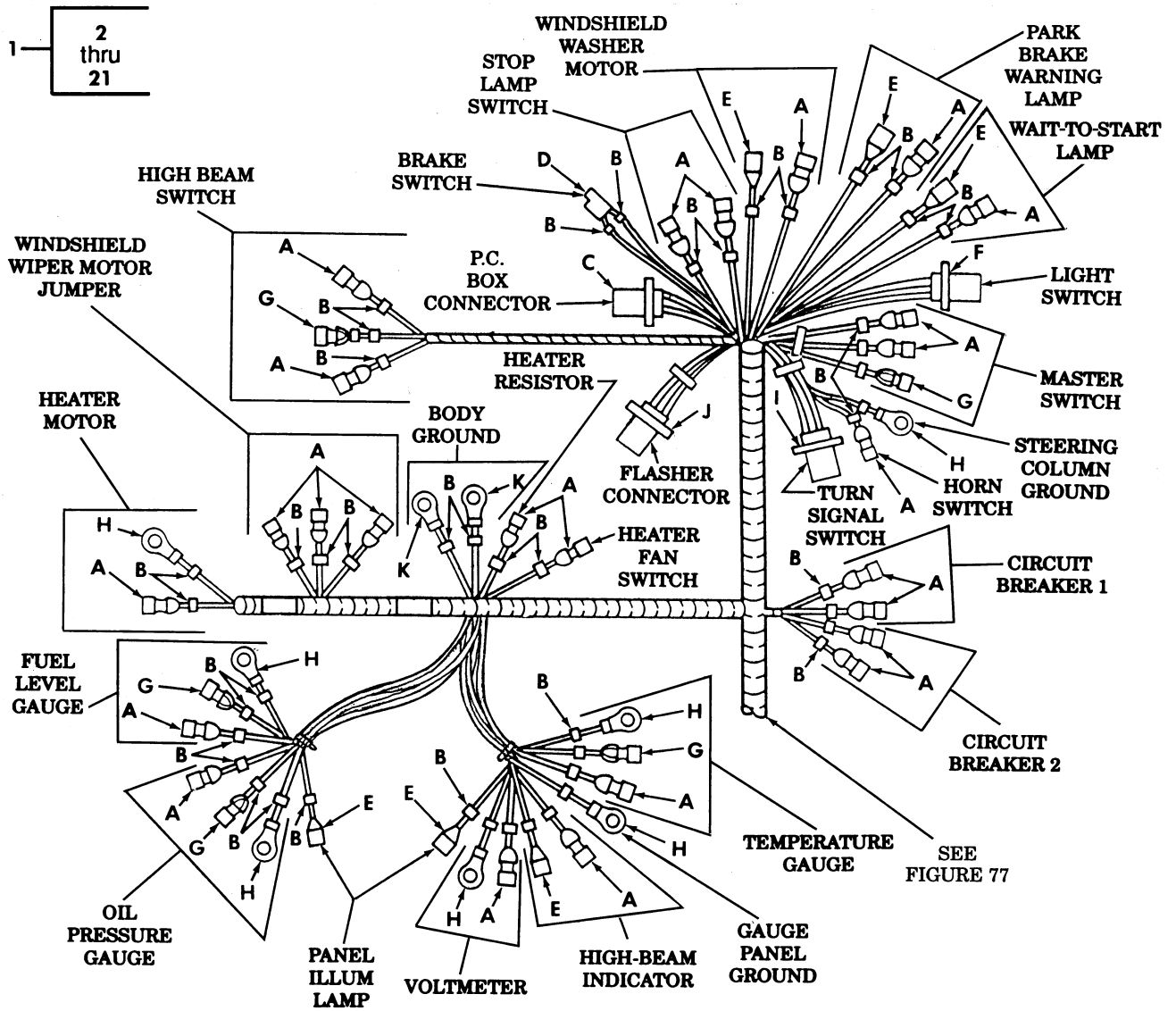

Figure 76. Body Wiring Harness-Partial View.

(1) ITEM NO	(2) SMR CODE	(3) NSN	(4) CAGEC	(5) PART NUMBER	(6) DESCRIPTION AND USABLE ON CODES(UC)	(7) QTY
GROUP 0613 HULL OR CHASSIS WIRING HARNESS						
FIG. 76 BODY WIRING HARNESS-PARTIAL VIEW						
1	PFFFF	6150014323582	34623	EX4149	CABLE ASSEMBLY, SPEC.....	1
2	PAOZA	5935001677775	96906	MS27144-1	.CONNECTOR, PLUG, ELEC.....	25
3	PAOZZ	9905009457637	81349	M43436/1-4	.BAND, MARKER.....	47
4	PAFZZ	5935006143959	77820	10-042622-23S	.CONNECTOR, PLUG, ELEC.....	1
5	PAFZZ	5310006559860	19207	8701325	.NUT, SLEEVE.....	1
6	PAFZZ	5365007722322	19207	7722322	.BUSHING, NONMETALLIC.....	1
7	PAFZZ	5935003339414	19207	7723308	.NUT, BUSHING RETAINE.....	1
8	PAOZZ	5999011508808	45152	126488A	.CONTACT, ELECTRICAL.....	1
9	PAOZZ	5935004626603	96906	MS27142-2	.CONNECTOR, PLUG, ELEC.....	6
10	PAFZZ	5935006862599	19207	8724258	.CONNECTOR, PLUG, ELEC.....	1
11	PAFZZ	5975007716634	19207	7716634	.NUT, COUPLING, ELECTR.....	1
12	PAFZZ	5365000905426	19207	7722333	.BUSHING, NONMETALLIC.....	1
13	PAFZZ	5310003936685	19207	7723309	.NUT, PLAIN, KNURLED.....	1
14	PAOZA	5935001846707	96906	MS27144-3	.CONNECTOR, PLUG, ELEC.....	5
15	PAOZZ	5940007056708	56501	TG8	.TERMINAL, LUG.....	7
16	PAFZZ	5935011846417	19207	11668591	.CONNECTOR, PLUG, ELEC.....	1
17	PAFZZ	5935006059322	80064	1755683	.CONNECTOR, PLUG, ELEC.....	1
18	PAFZZ	5975006977769	19207	7527645	.NUT, COUPLING, ELECTR.....	1
19	PAFZZ	5935007722344	77820	10-40817-010	.INSERT, ELECTRICAL C.....	1
20	PAFZZ	5935007723307	19207	7723307	.NUT, BUSHING RETAINE.....	1
21	PAOZZ	5940007056709	56501	TG9	.TERMINAL, LUG.....	2

END OF FIGURE

UNIT, DIRECT SUPPORT, AND GENERAL SUPPORT MAINTENANCE
REPAIR PARTS AND SPECIAL TOOLS LIST

TRUCK, UTILITY: S250 SHELTER CARRIER, 4X4, M1113 (2320-01-412-0143),
TRUCK, UTILITY: UP-ARMORED CARRIER, 4X4, M1114 (2320-01-413-3739)

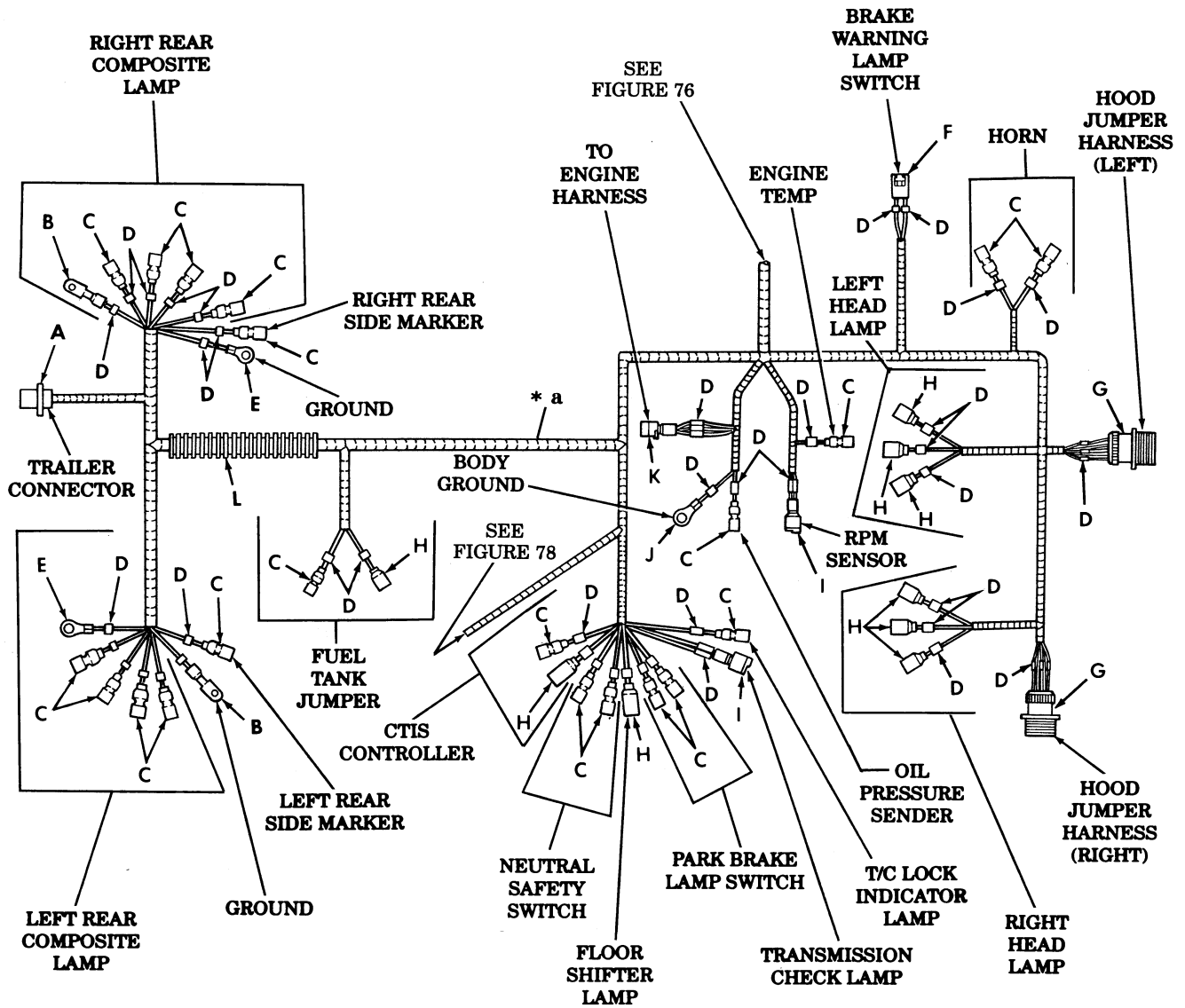

* a FOR HARNESS ASSEMBLY PART NUMBER, SEE FIGURE 76 ITEM 1

<p>VIEW A</p>	<p>VIEW B</p>	<p>VIEW C</p>	<p>VIEW D</p>	<p>VIEW E</p>	<p>VIEW F</p>
<p>VIEW G</p>	<p>VIEW H</p>	<p>VIEW I</p>	<p>VIEW J</p>	<p>VIEW K</p>	<p>VIEW L</p>

Figure 77. Body Wiring Harness-Partial View.

(1) ITEM NO	(2) SMR CODE	(3) NSN	(4) CAGEC	(5) PART NUMBER	(6) DESCRIPTION AND USABLE ON CODES(UC)	(7) QTY
GROUP 0613 HULL OR CHASSIS WIRING HARNESS						
FIG. 77 BODY WIRING HARNESS-PARTIAL VIEW						
1	PAFZA	5935008463884	96906	MS75021-2	.CONNECTOR, RECEPTACL.....	1
2	PAFZZ	5365000905426	19207	7722333	.BUSHING, NONMETALLIC.....	1
3	PAFZZ	5310003936685	19207	7723309	.NUT, PLAIN, KNURLED.....	1
4	PAOZZ	5940007056711	56501	TG11	.TERMINAL, LUG.....	2
5	PAOZA	5935001677775	96906	MS27144-1	.CONNECTOR, PLUG, ELEC.....	21
6	PAFZZ	9905010138723	81349	M43436/3-1	.BAND, MARKER.....	31
7	PAOZZ	5940007056708	56501	TG8	.TERMINAL, LUG.....	2
8	PAOZZ	5935012380543	19207	12340362	.CONNECTOR, PLUG, ELEC.....	1
9	PAFZZ	5935014428569	19207	12460097-1	.CONNECTOR, MODULAR P.....	1
10	PAOZZ	5935011107065	96906	MS3450W16S-1S	.CONNECTOR, RECEPTACL.....	2
11	PAOZZ	5935004626603	96906	MS27142-2	.CONNECTOR, PLUG, ELEC.....	9
12	PAOZZ	5999011508808	45152	126488A	.CONTACT, ELECTRICAL.....	2
13	PAOZZ	5940007056703	56501	TG3	.TERMINAL, LUG.....	1
14	PAFZZ	5935011508322	11083	7N7782	.CONNECTOR BODY, PLUG.....	1
15	PAOZA	5975014611433	77060	R-68237	.CONDUIT, NONMETALLIC.....	1

END OF FIGURE

UNIT, DIRECT SUPPORT, AND GENERAL SUPPORT MAINTENANCE
REPAIR PARTS AND SPECIAL TOOLS LIST

TRUCK, UTILITY: S250 SHELTER CARRIER, 4X4, M1113 (2320-01-412-0143),
TRUCK, UTILITY: UP-ARMORED CARRIER, 4X4, M1114 (2320-01-413-3739)

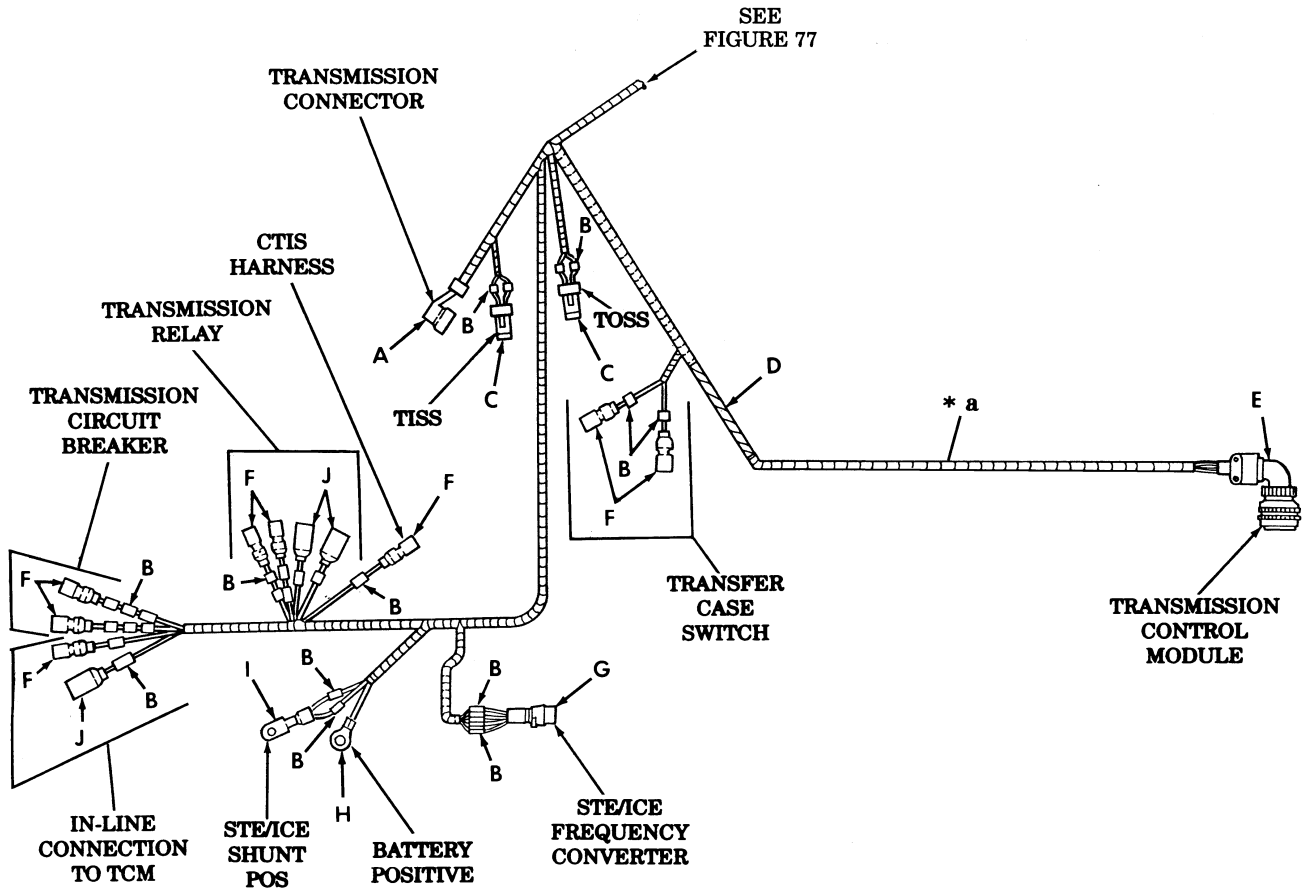

* a FOR HARNESS ASSEMBLY PART NUMBER, SEE FIGURE 76 ITEM 1

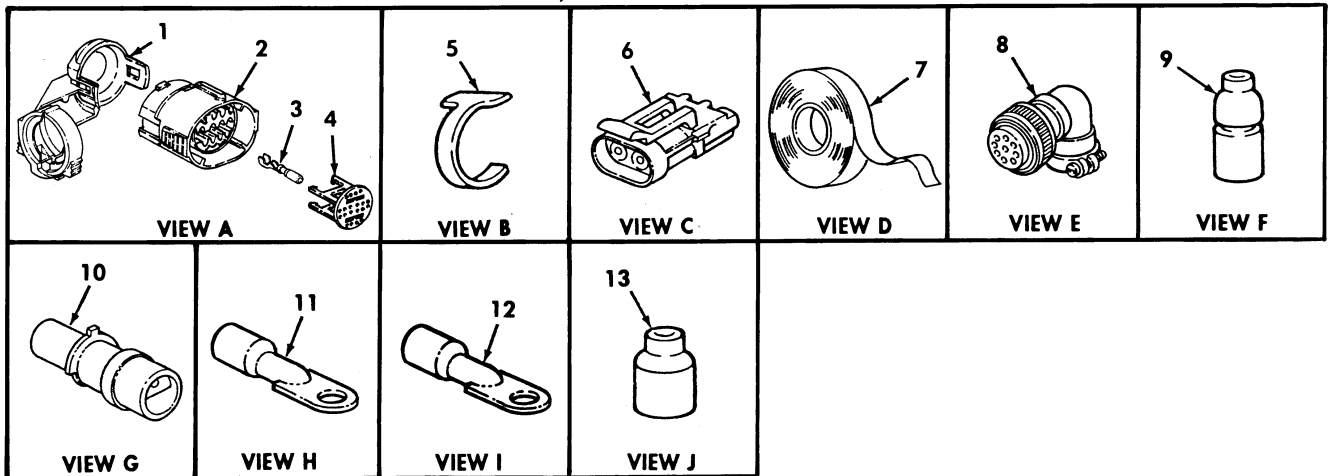

Figure 78. Body Wiring Harness-Partial View.

(1) ITEM NO	(2) SMR CODE	(3) NSN	(4) CAGEC	(5) PART NUMBER	(6) DESCRIPTION AND USABLE ON CODES(UC)	(7) QTY
GROUP 0613 HULL OR CHASSIS WIRING HARNESS						
FIG. 78 BODY WIRING HARNESS-PARTIAL VIEW						
1	PAFZZ	5935014455599	77060	12160490	.CONNECTOR, PLUG, ELEC.....	1
2	PAFZZ	5940014426298	77060	12084912	.TERMINAL, LUG.....	1
3	PAFZZ	5935014455144	77060	12160494	.INSERT, ELECTRICAL C.....	1
4	PAFZZ	5340014424876	19207	12460130	.CLIP, SPRING TENSION.....	1
5	PAOZZ	9905010138723	81349	M43436/3-1	.BAND, MARKER.....	11
6	PAFZZ	5935014439124	77060	12078084	.CONNECTOR, RECEPTACL.....	2
7	MOOZZ		34623	EX4379	.TAPE, HIGH TEMPERATU MAKE FROM TAPE, P/N EX4379 LENGTH AS REQUIRED	1
8	PAOZA	5935013176731	71468	CA3108E28-21SF80	.CONNECTOR, PLUG, ELEC.....	1
9	PAOZA	5935001677775	96906	MS27144-1	.CONNECTOR, PLUG, ELEC.....	8
10	PAOZZ	5935011526814	71468	120-1809-000	.CONNECTOR BODY, PLUG.....	1
11	PAOZZ	5940001139826	98410	C-840-38	.TERMINAL, LUG.....	1
12	PAOZZ	5940007056702	56501	TG2	.TERMINAL, LUG.....	1
13	PAOZZ	5935004626603	96906	MS27142-2	.CONNECTOR, PLUG, ELEC.....	3

END OF FIGURE

UNIT, DIRECT SUPPORT, AND GENERAL SUPPORT MAINTENANCE
REPAIR PARTS AND SPECIAL TOOLS LIST

TRUCK, UTILITY: S250 SHELTER CARRIER, 4X4, M1113 (2320-01-412-0143),
TRUCK, UTILITY: UP-ARMORED CARRIER, 4X4, M1114 (2320-01-413-3739)

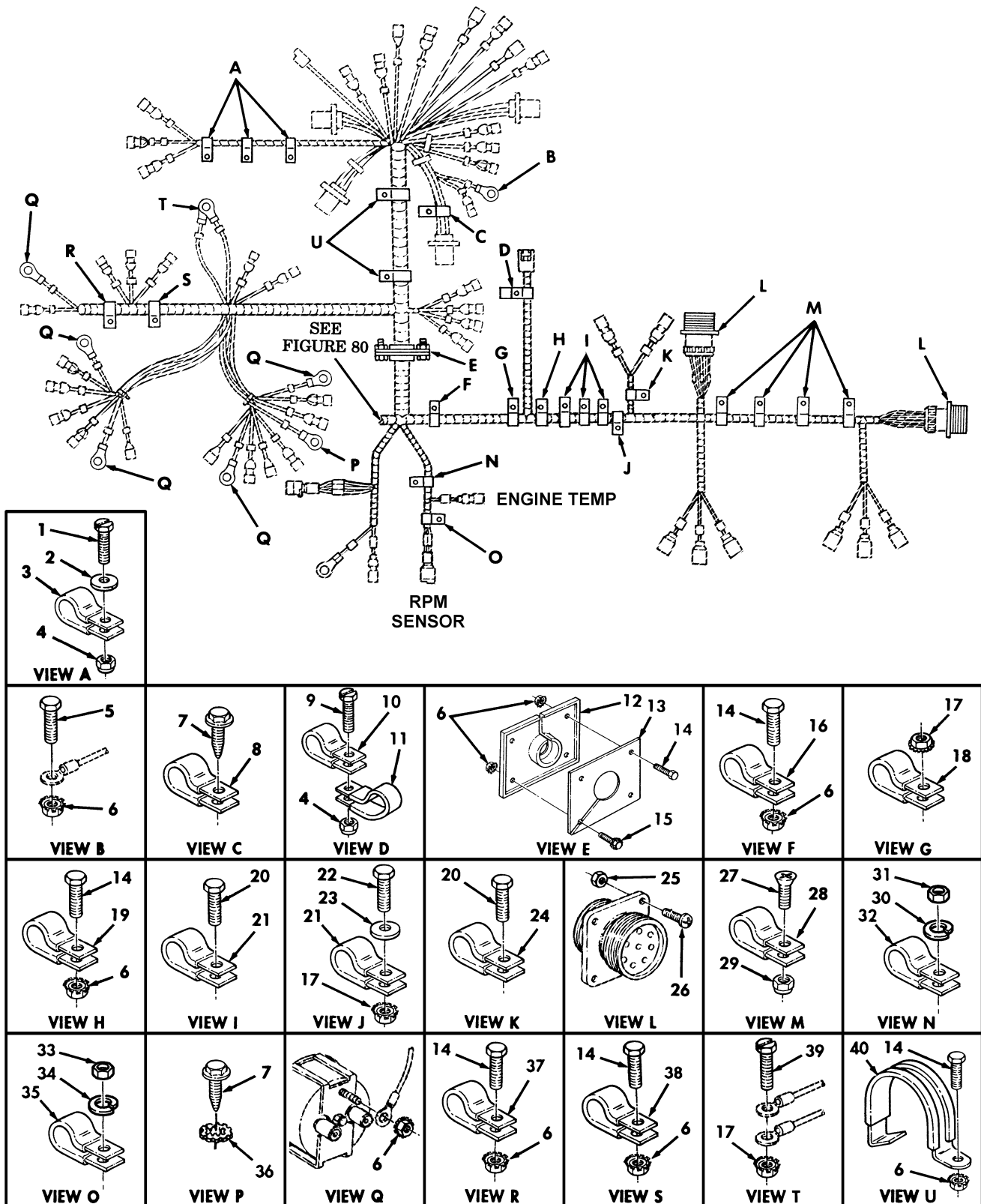

Figure 79. Body Wiring Harness Installation Hardware-Partial View.

(1) ITEM NO	(2) SMR CODE	(3) NSN	(4) CAGEC	(5) PART NUMBER	(6) DESCRIPTION AND USABLE ON CODES(UC)	(7) QTY
GROUP 0613 HULL OR CHASSIS WIRING HARNES						
FIG. 79 BODY WIRING HARNES INSTALLATION HARDWARE-PARTIAL VIEW						
1	PAFZZ	5305002406668	96906	MS51849-78	SCREW,MACHINE #10-24 X 1.00.....	3
2	PAFZZ	5310012538951	34623	5593294	WASHER,FLAT #10.....	3
3	PAFZZ	5340006899514	96906	MS21333-70	CLAMP,LOOP.....	3
4	PAFZZ	5310002081918	24617	190254	NUT,SELF-LOCKING,HE #10-24.....	4
5	PAOZZ		24617	456931	SCREW,CAP,HEXAGON H #10-32 X 1.125.	1
6	PAFZZ	5310001249265	72582	271169	NUT,PLAIN,ASSEMBLED #10-32.....	18
7	PAOZZ	5305010065736	02126	DR-T10X3/4	SCREW,TAPPING .190 X .750.....	2
8	PAFZZ	5340000913790	96906	MS21333-72	CLAMP,LOOP.....	1
9	PAFZZ	5305002400194	96906	MS51849-76	SCREW,MACHINE #10-24 X 3/4.....	1
10	PAFZZ	5340008437825	96906	MS21333-68	CLAMP,LOOP.....	1
11	PAOZZ	5340009848540	96906	MS21333-102	CLAMP,LOOP.....	1
12	PAFZZ	5325012101633	34623	5584391	GROMMET,NONMETALLIC.....	1
13	PAFZZ	5935012129631	19207	12339338	PLATE,RETAINING,ELE.....	1
14	PAFZZ	5305005829501	82386	410-63	SCREW,CAP,HEXAGON H #10-32 X 1/2...	11
15	PAFZZ	5306000425570	24617	425570	BOLT,ASSEMBLED WASH #10-32 X 3/4...	1
16	PAFZZ	5340009899222	96906	MS21333-74	CLAMP,LOOP.....	1
17	PAFZZ	5310011520598	24617	271172	NUT,SELF-LOCKING,AS 1/4-20.....	3
18	PAFZZ	5340008091494	96906	MS21333-105	CLAMP,LOOP.....	1
19	PAFZZ	5340000502740	96906	MS21333-75	CLAMP,LOOP.....	1
20	PAFZZ	5305012068401	7X677	448655	SCREW,TAPPING 1/4-28 X .500.....	4
21	PAFZZ	5340000881254	96906	MS21333-104	CLAMP,LOOP.....	4
22	PAFZZ	5305004890743	24617	9415477	SCREW,MACHINE 1/4-20 X 3/4.....	1
23	PAFZZ	5310012349415	96906	MS51412-5	WASHER,FLAT 9/32.....	1
24	PAFZZ	5340008091492	02769	310-8	CLAMP,LOOP.....	1
25	PAOZZ	5310002416604	96906	MS17830-4C	NUT,SELF-LOCKING,HE .112-40.....	16
26	PAFZZ	5305008892999	96906	MS35206-217	SCREW,MACHINE .112-40 X 5.00.....	16
27	PAFZZ	5305009585246	80205	MS35190-289	SCREW,MACHINE 1/4-20 X .750.....	4
28	PAFZZ	5340008546729	96906	MS21333-103	CLAMP,LOOP.....	4
29	PAOZZ	5310000614650	96906	MS51943-31	NUT,SELF-LOCKING,HE 1/4-20.....	4
30	PAOZZ	5310008094058	96906	MS27183-10	WASHER,LOCK.....	1
31	PAOZZ	5910000614650	96906	MS51943-31	NUT,SELF-LOCKING,HE.....	1
32	PAFZZ	5340009848540	96906	MS21333-102	CLAMP,LOOP.....	1
33	PAOZZ	5310011272456	K1076	9145-105-00B	NUT,HEXAGON M10-1.5.....	1
34	PAOZZ	5310012067306	7X677	11500207	WASHER,LOCK.....	1
35	PAFZZ	5340009891771	96906	MS21333-123	CLAMP,LOOP.....	1
36	PAOZZ	5310000809786	96906	MS45904-60	WASHER,LOCK .190.....	1
37	PAFZZ	5340007647051	96906	MS21333-69	CLAMP,LOOP.....	1
38	PAFZZ	5340000572904	96906	MS21333-71	CLAMP,LOOP.....	1
39	PAOZZ	5305004890743	96906	MS51849-96	SCREW,MACHINE 1/4-20 X .750.....	1
40	PAFZZ	5340012097799	34623	5583717	CLAMP,LOOP.....	4

END OF FIGURE

UNIT, DIRECT SUPPORT, AND GENERAL SUPPORT MAINTENANCE
REPAIR PARTS AND SPECIAL TOOLS LIST

TRUCK, UTILITY: S250 SHELTER CARRIER, 4X4, M1113 (2320-01-412-0143),
TRUCK, UTILITY: UP-ARMORED CARRIER, 4X4, M1114 (2320-01-413-3739)

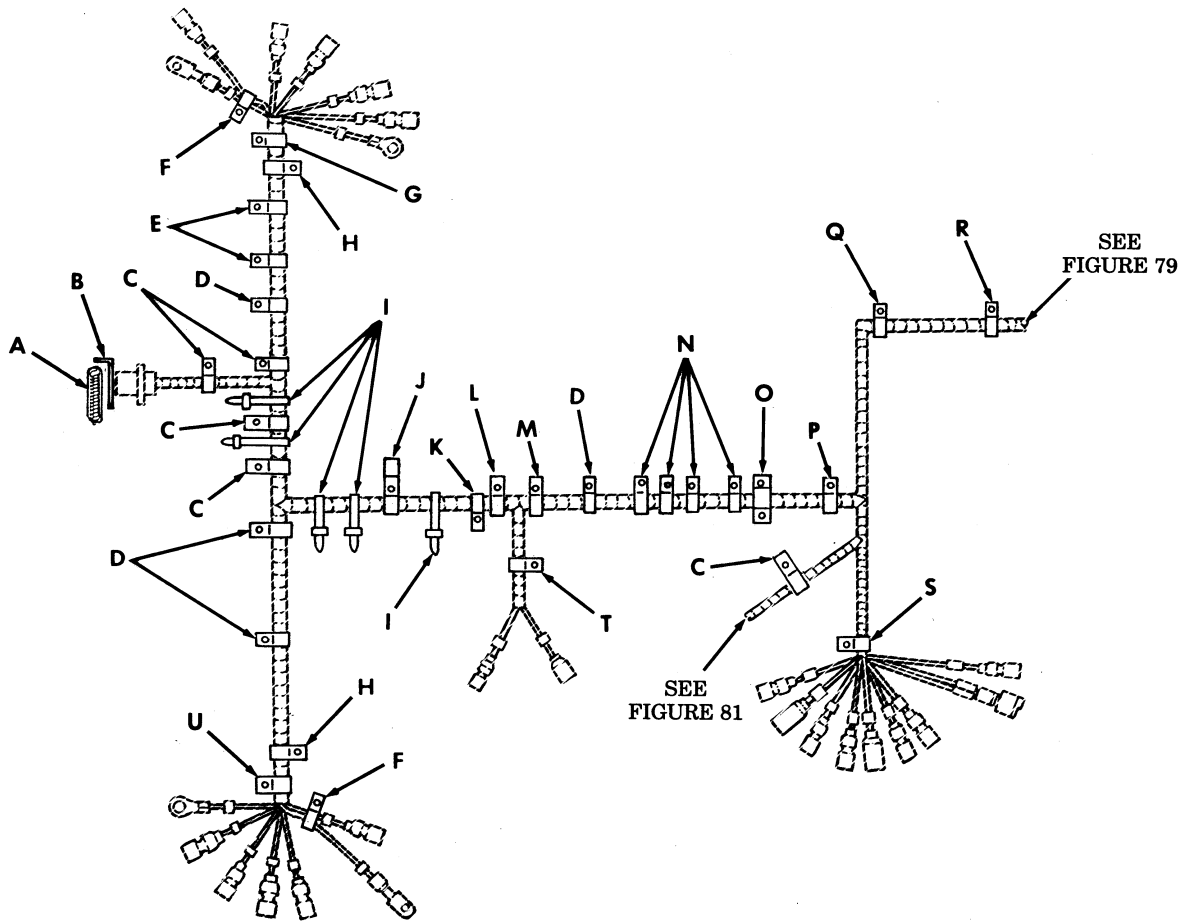

<p>VIEW A</p>	<p>VIEW B</p>	<p>VIEW C</p>	<p>VIEW D</p>	<p>VIEW E</p>	<p>VIEW F</p>	<p>VIEW G</p>
<p>VIEW H</p>	<p>VIEW I</p>	<p>VIEW J</p>	<p>VIEW K</p>	<p>VIEW L</p>	<p>VIEW M</p>	<p>VIEW N</p>
<p>VIEW O</p>	<p>VIEW P</p>	<p>VIEW Q</p>	<p>VIEW R</p>	<p>VIEW S</p>	<p>VIEW T</p>	<p>VIEW U</p>

Figure 80. Body Wiring Harness Installation-Partial View.

(1) ITEM NO	(2) SMR CODE	(3) NSN	(4) CAGEC	(5) PART NUMBER	(6) DESCRIPTION AND USABLE ON CODES(UOC)	(7) QTY
GROUP 0613 HULL OR CHASSIS WIRING HARNESS						
FIG. 80 BODY WIRING HARNESS INSTALLATION HARDWARE-PARTIAL VIEW						
1	PAOZZ	5935007731428	19207	7731428	COVER,ELECTRICAL CO.....	1
2	PAOZZ	5305003900524	96906	MS51849-98	SCREW,MACHINE 1/4-20 X 1.00.....	4
3	PAFZZ	5310011520598	24617	271172	NUT,SELF-LOCKING,AS 1/4-20.....	9
4	PAOZZ	5340013144951	19207	12338696-1	BRACKET,ANGLE.....	1
5	PAFZZ	5935007731428	19207	7731428	COVER,ELECTRICAL CO.....	2
6	PAOZZ	5310011191024	24617	2436162	WASHER,FLAT 5/16.....	2
7	PAFZZ	5310008140673	96906	MS51943-33	NUT,SELF-LOCKING,HE 5/16-18.....	2
8	PAOZA	5305010065736	02126	DR-T10X3/4	SCREW,TAPPING.....	16
9	PAFZZ	5340009899222	96906	MS21333-74	CLAMP,LOOP.....	3
10	PAFZZ	5340000913790	96906	MS21333-72	CLAMP,LOOP.....	6
11	PAFZZ	5340000502740	96906	MS21333-75	CLAMP,LOOP.....	3
12	PAFZZ	5305005829501	82386	410-63	SCREW,CAP,HEXAGON H #10-32 X 1/2...	6
13	PAFZZ	5340008437825	96906	MS21333-68	CLAMP,LOOP.....	2
14	PAFZZ	5310001249265	72582	271169	NUT,PLAIN,ASSEMBLED #10-32.....	7
15	PAFZZ	5340009226300	96906	MS21333-77	CLAMP,LOOP.....	2
16	PAFZZ	5305000187838	24617	187838	SCREW,CAP,HEXAGON H #10-32 X .62...	1
17	PAOZZ	5975009856630	96906	MS3367-3-0	STRAP,TIEDOWN,ELECT.....	5
18	PAFZZ	5340000572904	96906	MS21333-71	CLAMP,LOOP.....	1
UOC:XAA						
18	PAFZZ	5340009043705	96906	MS21333-82	CLAMP,LOOP.....	1
UOC:XBB						
19	PAFZZ	5340000572904	96906	MS21333-71	CLAMP,LOOP.....	1
20	PAFZZ	5306000425570	24617	425570	BOLT,ASSEMBLED WASH #10-32 X .750..	1
21	PAFZZ	5340007247038	96906	MS21333-76	CLAMP,LOOP.....	2
22	PAFZZ	5340012122407	34623	5588629	STRAP,RETAINING.....	4
23	PAFZZ	5305004890743	24617	9415477	SCREW,MACHINE 1/4-20 X 3/4.....	4
24	PAFZZ	5340012134665	19207	12340665	STRAP,RETAINING.....	1
25	PAFZZ	5340014436908	19207	12340666	PLATE,MOUNTING.....	1
26	PAFZZ	5340000881254	96906	MS21333-104	CLAMP,LOOP.....	1
27	PAFZZ	5340007647051	96906	MS21333-69	CLAMP,LOOP.....	1

END OF FIGURE

UNIT, DIRECT SUPPORT, AND GENERAL SUPPORT MAINTENANCE
REPAIR PARTS AND SPECIAL TOOLS LIST

TRUCK, UTILITY: S250 SHELTER CARRIER, 4X4, M1113 (2320-01-412-0143),
TRUCK, UTILITY: UP-ARMORED CARRIER, 4X4, M1114 (2320-01-413-3739)

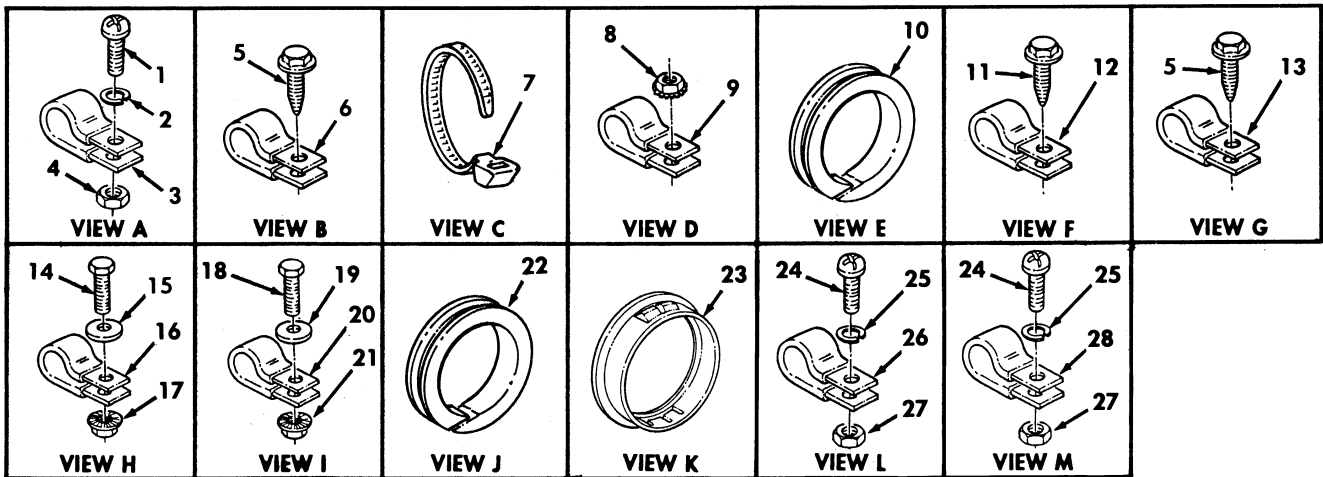
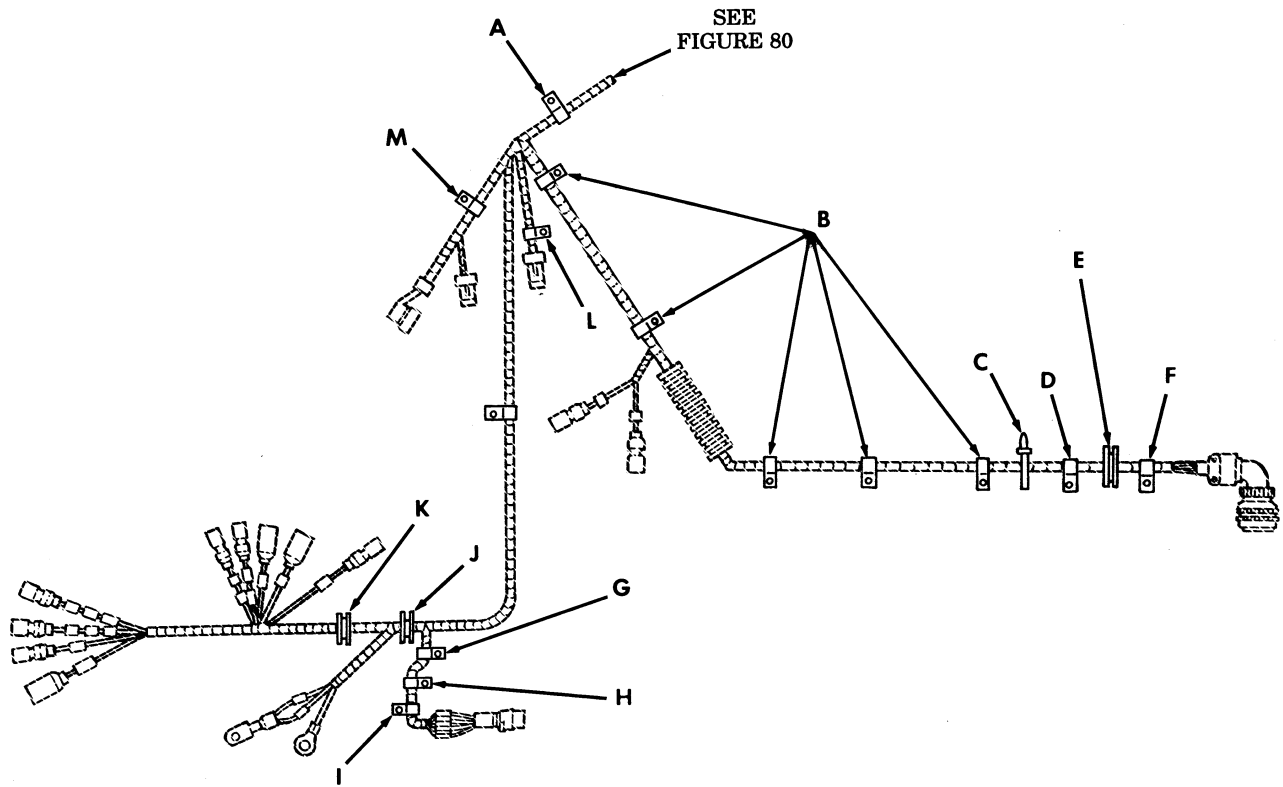

Figure 81. Body Wiring Harness Installation Hardware-Partial View.

(1) ITEM NO	(2) SMR CODE	(3) NSN	(4) CAGEC	(5) PART NUMBER	(6) DESCRIPTION AND USABLE ON CODES(UC)	(7) QTY
GROUP 0613 HULL OR CHASSIS WIRING HARNESS						
FIG. 81 BODY WIRING HARNESS INSTALLATION HARDWARE-PARTIAL VIEW						
1	PAFZZ	5305009846212	96906	MS35206-265	SCREW,MACHINE #10-24 X 3/4.....	1
2	PAOZZ	5310009222017	30379	120217	WASHER,LOCK #10.....	1
3	PAFZZ	5340009899222	96906	MS21333-74	CLAMP,LOOP.....	1
4	PAFZZ	5310009349758	96906	MS35649-202	NUT,PLAIN,HEXAGON #10-24.....	1
5	PAOZA	5305010065736	02126	DR-T10X3/4	SCREW,TAPPING.....	6
6	PAFZZ	5340000502740	96906	MS21333-75	CLAMP,LOOP.....	5
7	PAFZZ	5975009856630	96906	MS3367-3-0	STRAP,TIEDOWN,ELECT.....	1
8	PAOZZ	5310011520598	24617	271172	NUT,SELF-LOCKING,AS 1/4-20.....	1
9	PAFZZ	5340000881254	96906	MS21333-104	CLAMP,LOOP.....	1
10	PAFZZ	5325005159685	70485	2302	GROMMET,NONMETALLIC.....	1
11	PAFZZ	5305012067219	92871	G9426241	SCREW,TAPPING 1/4-14 X 1/2.....	1
12	PAFZZ	5340008091494	96906	MS21333-105	CLAMP,LOOP.....	1
13	PAFZZ	5340006899514	96906	MS21333-70	CLAMP,LOOP.....	1
14	PAOZZ		24617	9422792	SCREW,TAPPING.....	1
15	PAOZZ	5310000145850	96906	MS27183-42	WASHER,FLAT .219.....	1
16	PAFZZ	5340000572904	96906	MS21333-71	CLAMP,LOOP.....	1
17	PAOZZ	5310014618043	24617	9411807	NUT,SELF-LOCKING,EX .190-24.....	1
18	PAOZZ	5306014635232	3M915	9416383	BOLT,MACHINE.....	1
19	PAOZZ	5310000814219	96906	MS27183-12	WASHER,FLAT .344.....	1
20	PAOZZ	5340000573043	96906	MS21333-112	CLAMP,LOOP.....	1
21	PAOZZ	5310014618049	24617	273802	NUT,SELF-LOCKING,EX .3125-18.....	1
22	PAOZZ	5325002766343	96906	MS35489-23	GROMMET,NONMETALLIC.....	1
23	PAOZZ	5325012897859	28520	2400	GROMMET,NONMETALLIC.....	1
24	PAFZZ	5305009881725	96906	MS35206-281	SCREW,MACHINE 1/4-20 X 3/4.....	2
25	PAFZZ	5310006379541	96906	MS35338-46	WASHER,LOCK 3/8 X 16 X 1.....	2
26	PAFZZ	5340008091490	96906	MS21333-98	CLAMP,LOOP.....	1
27	PAFZZ	5310009971888	96906	MS35649-2252	NUT,PLAIN,HEXAGON 1/4-20.....	2
28	PAFZZ	5340000886655	96906	MS21333-101	CLAMP,LOOP.....	1

END OF FIGURE

UNIT, DIRECT SUPPORT, AND GENERAL SUPPORT MAINTENANCE
REPAIR PARTS AND SPECIAL TOOLS LIST

TRUCK, UTILITY: S250 SHELTER CARRIER, 4X4, M1113 (2320-01-412-0143),
TRUCK, UTILITY: UP-ARMORED CARRIER, 4X4, M1114 (2320-01-413-3739)

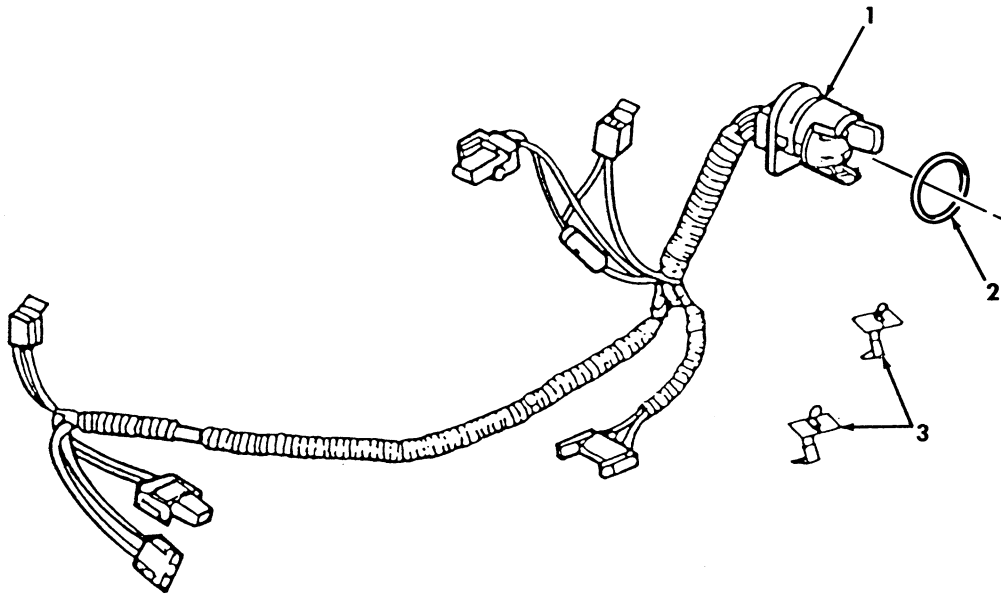

Figure 82. Transmission Wiring Harness.

(1) ITEM NO	(2) SMR CODE	(3) NSN	(4) CAGEC	(5) PART NUMBER	(6) DESCRIPTION AND USABLE ON CODES(UC)	(7) QTY
					GROUP 0613 HULL OR CHASSIS WIRING HARNESS	
					FIG. 82 TRANSMISSION WIRING HARNESS	
1	PAFZZ	6150014702011	7X677	12181863	WIRING HARNESS,BRAN 1997,98,99,2000	1
1	PAFZZ	6150014702016	7X677	12181688	WIRING HARNESS,BRAN..1996.....	1
2	PAFZZ	5330010967699	7X677	10054241	SEAL,SPEEDOMETER.....	1
3	PAFZZ	5340014475839	7X677	8675539	CLIP,SPRING TENSION.....	2

END OF FIGURE

UNIT, DIRECT SUPPORT, AND GENERAL SUPPORT MAINTENANCE
REPAIR PARTS AND SPECIAL TOOLS LIST

TRUCK, UTILITY: S250 SHELTER CARRIER, 4X4, M1113 (2320-01-412-0143),
TRUCK, UTILITY: UP-ARMORED CARRIER, 4X4, M1114 (2320-01-413-3739)

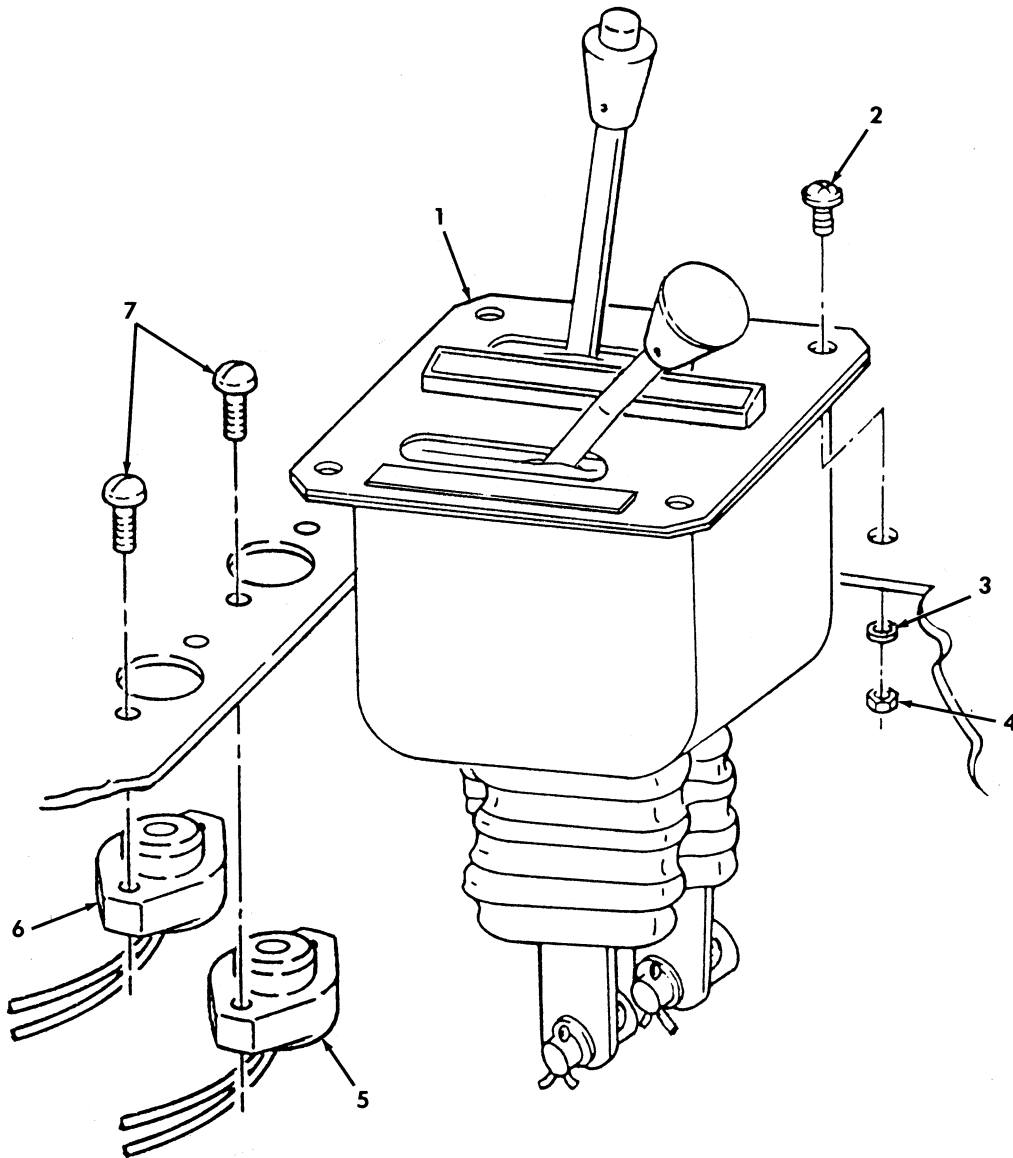

Figure 83. Transmission and Transfer Control Assembly.

(1) ITEM NO	(2) SMR CODE	(3) NSN	(4) CAGEC	(5) PART NUMBER	(6) DESCRIPTION AND USABLE ON CODES(UC) QTY	(7) QTY
GROUP 07 TRANSMISSION						
0705 TRANSMISSION SHIFTING						
COMPONENTS						
FIG. 83 TRANSMISSION AND TRANSFER						
CONTROL ASSEMBLY						
1	PAOOO	2520014132595	34623	6005790-A	CONTROL ASSEMBLY,GA.....	1
2	PAOZZ	5305009881724	96906	MS35206-280	SCREW,MACHINE 1/4-20 X 7/8.....	4
3	PAOZZ	5310011023270	24617	2436161	WASHER,FLAT 1/4.....	4
4	PAOZZ	5310000614650	96906	MS51943-31	NUT,SELF-LOCKING,HE 1/4-20.....	4
5	PAOZZ	6220014139828	19207	12460092-1	LIGHT,INDICATOR.....	1
6	PAOZZ	6220014126420	9C234	12460092-2	LIGHT,INDICATOR.....	1
7	PAOZZ	5305011389540	96906	MS51863-33	SCREW,TAPPING.....	4

END OF FIGURE

UNIT, DIRECT SUPPORT, AND GENERAL SUPPORT MAINTENANCE
REPAIR PARTS AND SPECIAL TOOLS LIST

TRUCK, UTILITY: S250 SHELTER CARRIER, 4X4, M1113 (2320-01-412-0143),
TRUCK, UTILITY: UP-ARMORED CARRIER, 4X4, M1114 (2320-01-413-3739)

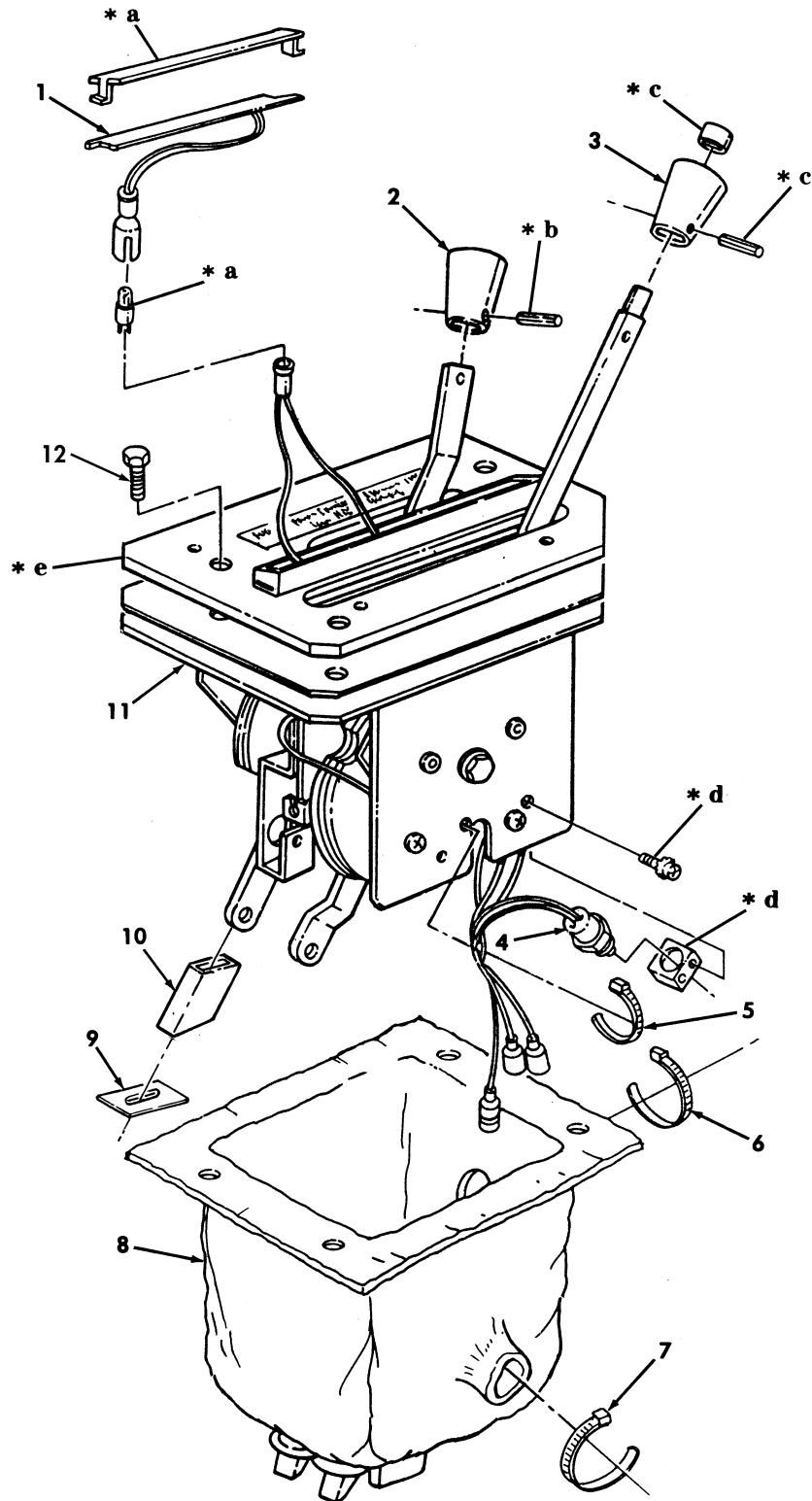

- * a PART OF ITEM 1
- * b PART OF ITEM 2
- * c PART OF ITEM 3
- * d PART OF ITEM 4
- * e PART OF ITEM 10

Figure 84. Transmission Shift Control and Neutral Start Switch.

(1) ITEM NO	(2) SMR CODE	(3) NSN	(4) CAGEC	(5) PART NUMBER	(6) DESCRIPTION AND USABLE ON CODES(UC) QTY	(7) QTY
GROUP 0705 TRANSMISSION SHIFTING COMPONENTS						
FIG. 84 TRANSMISSION SHIFT CONTROL AND NEUTRAL START SWITCH						
1	PAOZZ	2540014630200	34623	5714588	INDICATOR,SHIFT.....	1
2	PAOZZ	5355014604586	34623	5743156	KNOB KIT.....	1
3	PAOZZ	5355014479655	60602	59267-1	KNOB.....	1
4	PAOZZ	2920014611065	34623	5714585	SWITCH,SAFETY,NEUTR.....	1
5	PAOZZ	5975009032284	06383	SST1M-C0	STRAP,TIEDOWN,ELECT.....	2
6	PAOZZ	5975010345871	96906	MS3367-7-0	STRAP,TIEDOWN,ELECT.....	1
7	PAOZZ	5975000742072	96906	MS3367-1-9	STRAP,TIEDOWN,ELECT.....	1
8	PAOZZ	5340014561500	60602	51078-1	BOOT,DUST AND MOIST.....	1
9	PAOZZ	5930014619037	34623	5714586	PLATE,MOUNTING.....	1
10	PAOZZ	5970013597836	81349	M23053/15-202-0	INSULATION SLEEVING 1 INCH LONG....	2
11	PAOZZ	5340014561501	34623	12460507	PLATE.....	2
12	PAOZZ	5305000712505	80204	B1821BH025C088N	SCREW,CAP,HEXAGON H 1/4-20 X 7/8...	4

END OF FIGURE

UNIT, DIRECT SUPPORT, AND GENERAL SUPPORT MAINTENANCE
REPAIR PARTS AND SPECIAL TOOLS LIST

TRUCK, UTILITY: S250 SHELTER CARRIER, 4X4, M1113 (2320-01-412-0143),
TRUCK, UTILITY: UP-ARMORED CARRIER, 4X4, M1114 (2320-01-413-3739)

9—
10
and
11

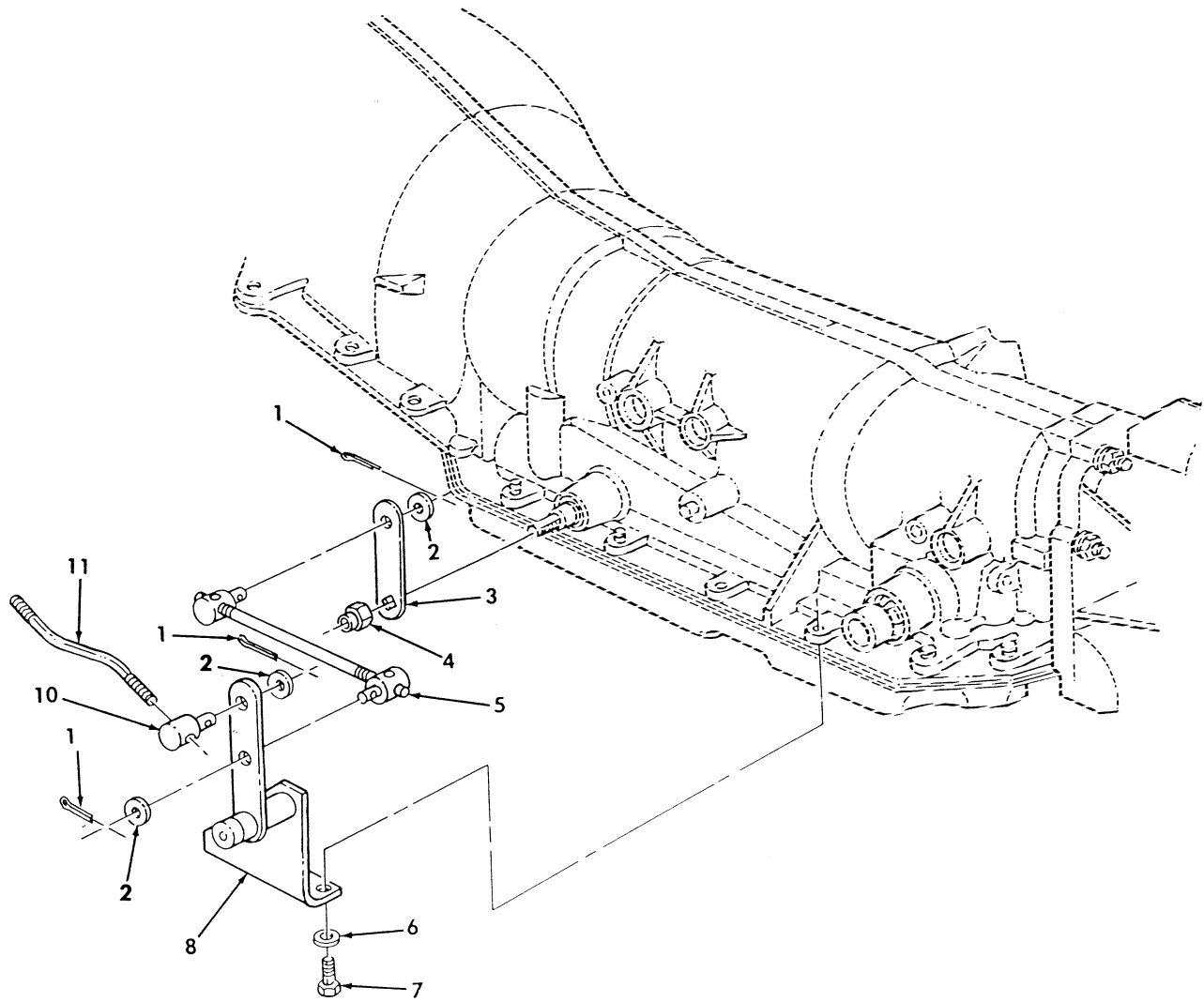

Figure 85. Transmission Shift Lever, Shift Bracket, and Rod.

(1) ITEM NO	(2) SMR CODE	(3) NSN	(4) CAGEC	(5) PART NUMBER	(6) DESCRIPTION AND USABLE ON CODES(UC)	(7) QTY
GROUP 0705 TRANSMISSION SHIFTING COMPONENTS						
FIG. 85 TRANSMISSION SHIFT LEVER, SHIFT BRACKET, AND ROD						
1	PAOZZ	5315008423044	14351	X601	PIN, COTTER 3/32 X 3/4.....	4
2	PAOZZ	5310001670821	88044	AN960-616	WASHER, FLAT.....	4
3	PAOZZ	3040014092502	34623	6003175	CONNECTING LINK, RIG.....	1
4	PAOZZ	5310011552503	7X677	11514603	NUT, PLAIN, HEXAGON 10-1.5 MM.....	1
5	PAOZZ	3040014108054	60602	52827-1	CONNECTING LINK, RIG.....	1
6	PAOZZ	5310014165447	24617	11500161	WASHER, LOCK 8 MM.....	2
7	PAOZZ	5306014112342	7X677	11505074	BOLT, MACHINE 8-1.25 X 35 MM.....	2
8	PAOZZ	3040014109965	60602	52826-1	LEVER ASSEMBLY, REMO.....	1
9	PAOZZ	3040014092500	34623	12460146	CONNECTING LINK, RIG.....	1
10	PAOZZ	2520012491434	34623	5593661	. TRUNNION, SHIFT CONT.....	2
11	XAOZZ		19207	12460066	. ROD.....	1

END OF FIGURE

UNIT, DIRECT SUPPORT, AND GENERAL SUPPORT MAINTENANCE
REPAIR PARTS AND SPECIAL TOOLS LIST

TRUCK, UTILITY: S250 SHELTER CARRIER, 4X4, M1113 (2320-01-412-0143),
TRUCK, UTILITY: UP-ARMORED CARRIER, 4X4, M1114 (2320-01-413-3739)

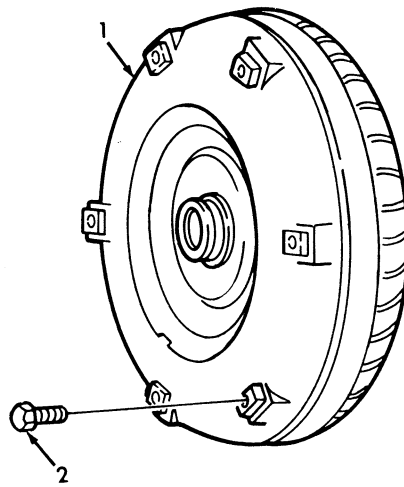

Figure 86. Torque Converter.

(1) ITEM NO	(2) SMR CODE	(3) NSN	(4) CAGEC	(5) PART NUMBER	(6) DESCRIPTION AND USABLE ON CODES(UC) QTY	(7)
					GROUP 0708 TORQUE CONVERTER AND FLUID COUPLING	
					FIG. 86 TORQUE CONVERTER	
1	PAFZZ	2520014608323	7X677	24204835	TORQUE CONVERTER,VE 1996,97,98,99..	1
1	PAFZZ	2520014807553	7X677	24210829	TORQUE CONVERTER 2000.....	1
2	PAFZZ	5305011885133	19207	12340514	SCREW,CAP,HEXAGON H #10-1.5 X 60 MM	6

END OF FIGURE

UNIT, DIRECT SUPPORT, AND GENERAL SUPPORT MAINTENANCE
REPAIR PARTS AND SPECIAL TOOLS LIST

TRUCK, UTILITY: S250 SHELTER CARRIER, 4X4, M1113 (2320-01-412-0143),
TRUCK, UTILITY: UP-ARMORED CARRIER, 4X4, M1114 (2320-01-413-3739)

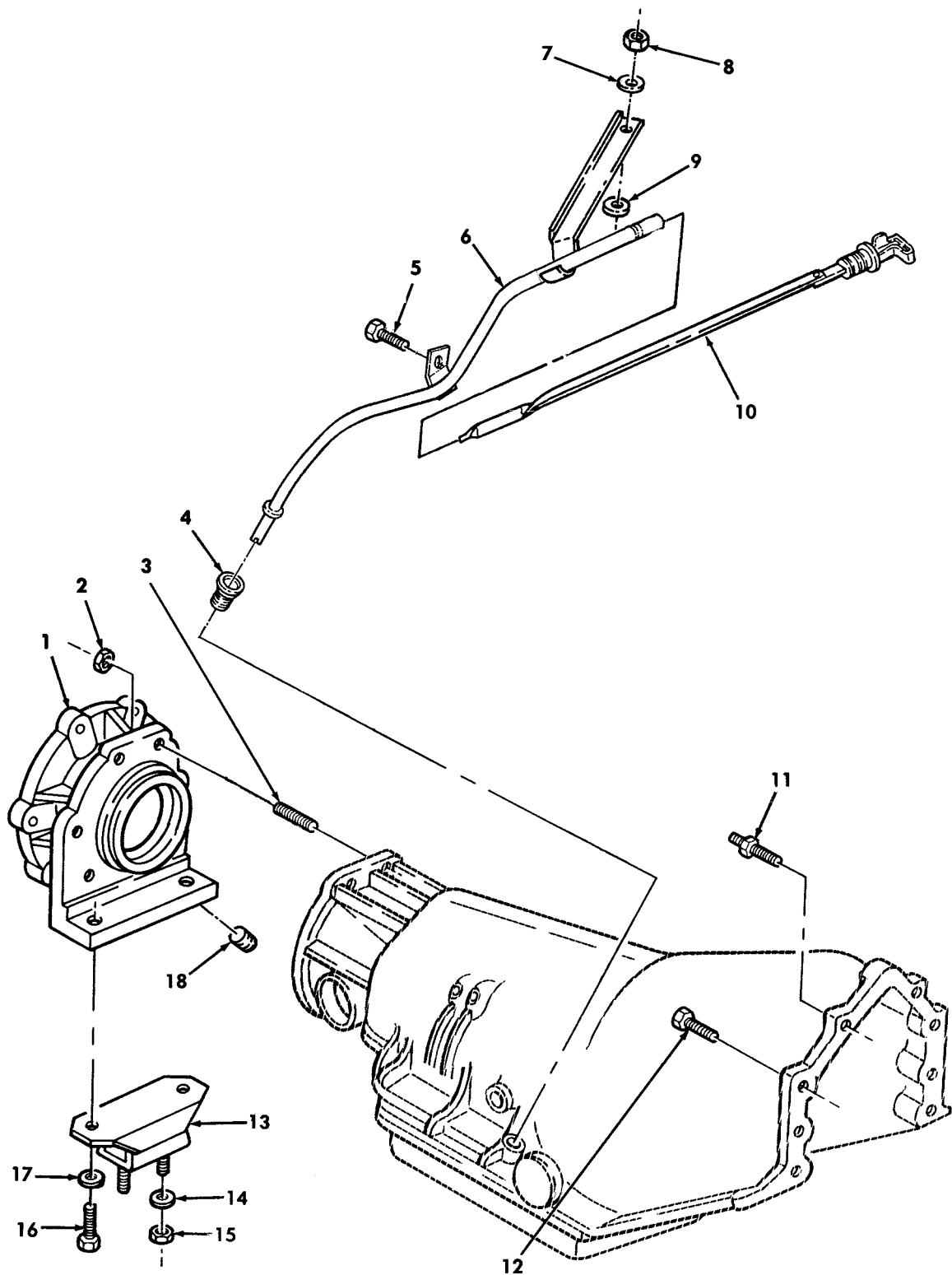

Figure 87. Transmission Mounting Hardware, Fluid Dipstick, and Tube Assembly.

(1) ITEM NO	(2) SMR CODE	(3) NSN	(4) CAGEC	(5) PART NUMBER	(6) DESCRIPTION AND USABLE ON CODES(UC)	(7) QTY
GROUP 0710 TRANSMISSION ASSEMBLY						
FIG. 87 TRANSMISSION MOUNTING HARDWARE,FLUID DIPSTICK,AND TUBE ASSEMBLY						
1	PAFZZ	2520014641772	34623	12447175	ADAPTER ASSEMBLY,PU.....	1
2	PAFZZ	5310004478774	96906	MS51988-8	NUT,SELF-LOCKING,EX 3/8-24.....	6
3	PAFZZ	5307014112336	34623	6002942	STUD,PLAIN.....	6
4	PAOZA	5330014474762	19207	12447172	SEAL,NONMETALLIC SP.....	1
5	PAOZZ	5305011865381	7X677	11515763	SCREW,CAP,HEXAGON H #10-1.5 X 16MM.	1
6	PAOZZ	2590014430361	34623	RCSK17328	FILLER NECK,VEHICUL.....	1
7	PAOZZ	5310012866077	19207	12341856	WASHER,FLAT.....	1
8	PAOZZ	5310014650057	3M915	11514597	NUT,PLAIN,PLATE.....	1
9	PAOZZ	5310012101587	7X677	11500256	WASHER,FLAT.....	1
10	PAOZZ	6680014326884	34623	RCSK17331	GAGE ROD,LIQUID LEV.....	1
11	PAFZZ	5307011907650	19207	12339662	STUD,SHOULDERED FOR USE UP TO 1998 ENGINE.....	2
12	PAFZZ	5305006882111	80204	B1821BH038C138N	SCREW,CAP,HEXAGON H FOR USE UP TO 1998 ENGINE.....	4
12	PAFZZ	5305014388821	80204	B18231B10035N	SCREW,CAP,HEXAGON H 1999 AND 2000..	6
13	PAOZZ	5342011907735	34623	5589134	MOUNT,RESILIENT.....	1
14	PAOZZ	5310014124013	24617	2436163	WASHER,FLAT 3/8.....	2
15	PAOZZ	5310009359021	96906	MS51943-35	NUT,SELF-LOCKING,HE 3/8-16.....	2
16	PAOZZ	5305007320511	80204	B1821BH050C113N	SCREW,CAP,HEXAGON H 1/2-13 X 1.13..	2
17	PAOZZ	5310005845272	96906	MS35338-48	WASHER,LOCK 1/2.....	2
18	PAOZZ	4730000444689	24617	444689	PLUG,PIPE.....	1

END OF FIGURE

UNIT, DIRECT SUPPORT, AND GENERAL SUPPORT MAINTENANCE
REPAIR PARTS AND SPECIAL TOOLS LIST

TRUCK, UTILITY: S250 SHELTER CARRIER, 4X4, M1113 (2320-01-412-0143),
TRUCK, UTILITY: UP-ARMORED CARRIER, 4X4, M1114 (2320-01-413-3739)

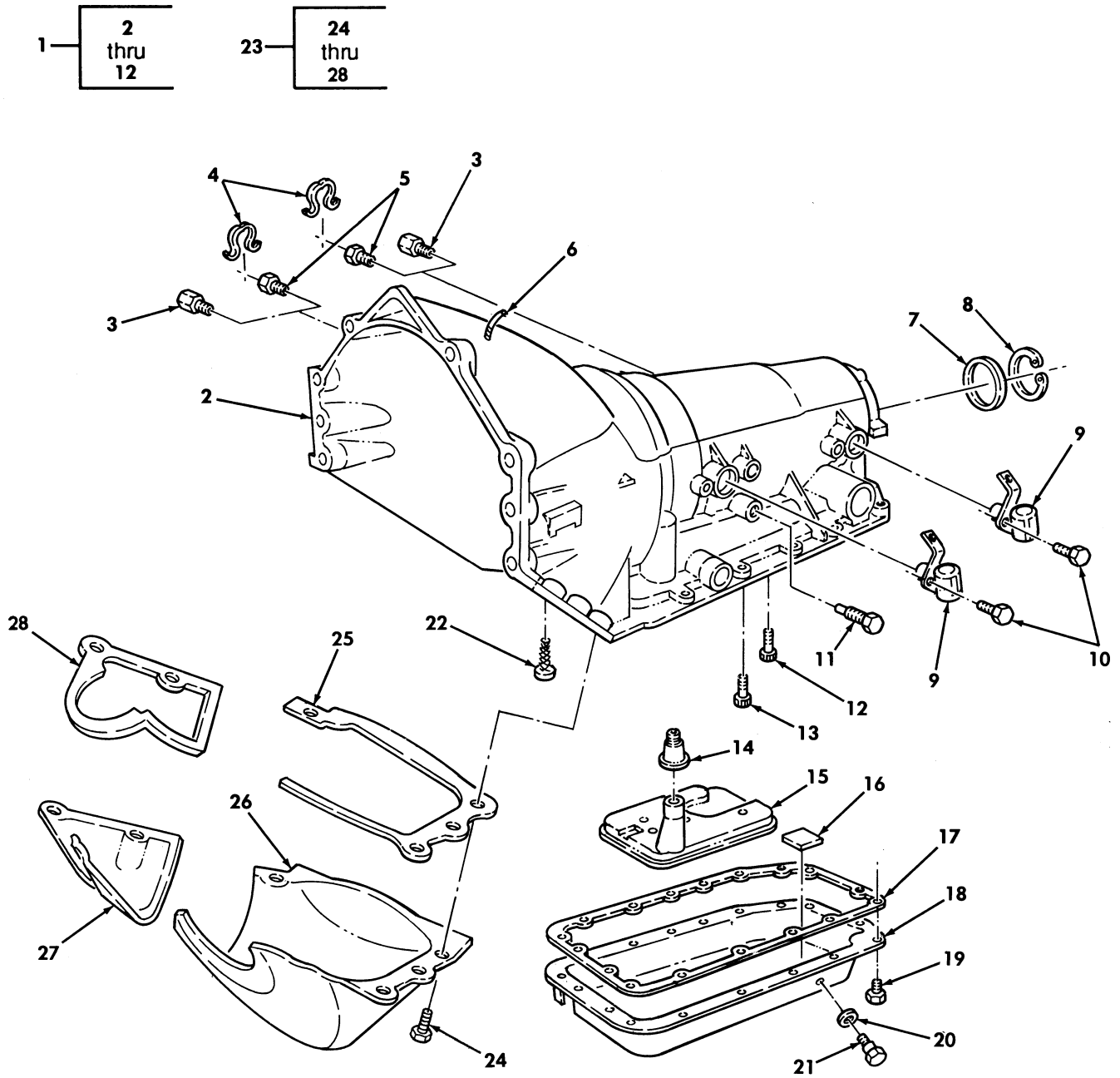

Figure 88. Transmission Assembly.

(1) ITEM NO	(2) SMR CODE	(3) NSN	(4) CAGEC	(5) PART NUMBER	(6) DESCRIPTION AND USABLE ON CODES(UOC)	(7) QTY
GROUP 0710 TRANSMISSION ASSEMBLY						
FIG. 88 TRANSMISSION ASSEMBLY						
1	KFFHH		72590	24205114	TRANSMISSION, HYDRAU 1996 PART OF KIT P/N 57K3523.....	1
1	KFFHH		72590	24205225	TRANSMISSION, HYDRAU 1997 PART OF KIT P/N 57K3522.....	1
1	KFFHH		72590	24208605	TRANSMISSION, HYDRAU 1998 PART OF KIT P/N 57K3540.....	1
1	KFFHH		72590	24211292	TRANSMISSION, HYDRAU 1999 PART OF KIT P/N 57K3548.....	1
1	KFFHH		72590	24214094	TRANSMISSION, HYDRAU 2000 PART OF KIT P/N 57K3559.....	1
2	XAHZZ		7X677	24203366	.CASE, TRANSMISSION 1996.....	1
2	XAHZZ		7X677	24207168	.CASE, TRANSMISSION 1997,98,99,00...	1
3	PAOZZ	4730011637163	7X677	8637742	.ADAPTER, STRAIGHT, PI 1996.....	2
4	PAOZZ	5340014744011	7X677	24205103	.CLIP, RETAINING 1997 AND ABOVE.....	2
5	PAOZZ	4730011777501	7X677	8655186	.ADAPTER, STRAIGHT, PI 1997 AND ABOVE	2
6	PAOZZ	4710014608316	7X677	24200347	.TUBE, VENT.....	1
7	PAFZZ	5330014608988	7X677	8675517	.SEAL, PLAIN PART OF KIT P/N 24204441 PART OF KIT P/N 24210954 PART OF KIT P/N 24205251.....	1
8	PAFZZ	5325014609908	7X677	8675524	.RING, RETAINING.....	1
9	PAOZZ	2990013991023	61928	24203876	.SENSOR, EGR VALVE, EM.....	2
10	PAOZZ	5306014748837	7X677	11514308	.BOLT, MACHINE.....	2
11	PAOZZ	4730011662244	81349	WW-P-471ACABUA	.PLUG, PIPE.....	1
12	PAHZZ	5306014613557	7X677	8661762	.BOLT, MACHINE PART OF KIT P/N 24205251 PART OF KIT P/N 24204441...	1
13	PAHZZ	5306014613555	7X677	8686124	BOLT, MACHINE PART OF KIT P/N 24205251 PART OF KIT P/N 24204441...	1
14	PAOZZ	5330013970374	7X677	8656613	SEAL, PLAIN ENCASED PART OF KIT P/N 24202111 PART OF KIT P/N 24204441 PART OF KIT P/N 24210955 PART OF KIT P/N 24210954 PART OF KIT P/N 24210956 PART OF KIT P/N 24205251...	1
15	PAOZZ	2520013984589	7X677	8684221	PARTS KIT, HYDRAULIC 1996 PART OF KIT P/N 24202111 PART OF KIT P/N 24204441 PART OF KIT P/N 24205251...	1
15	KFOZZ		7X677	24210468	FILTER PART 1997,98 PART OF KIT P/N 24210955 PART OF KIT P/N 24210954 PART OF KIT P/N 24210956.....	1
16	KFOZZ		7X677	8654701	MAGNET, CHIP COLLECT 1996 PART OF KIT P/N 8685921.....	1
16	KFOZZ		7X677	8665830	MAGNET, CHIP COLLECT 1997,98,99,00 PART KIT P/N 24204278.....	1
17	PAOZZ	5330013605271	7X677	8677743	GASKET.....	1
18	KFOZZ		7X677	8682888	PAN, TRANSMISSION 1996 PART OF KIT P/N 8685921.....	1
18	KFOZZ		7X677	24203377	PAN, TRANSMISSION 1997,98,99,00 PART OF KIT P/N 24204278.....	1
19	PAOZZ	5306014652140	7X677	11515756	BOLT, MACHINE.....	17
20	PAOZZ	5305002059983	72582	116103	WASHER, FLAT 1996 PART OF KIT P/N 8685921.....	1

(1) ITEM NO	(2) SMR CODE	(3) NSN	(4) CAGEC	(5) PART NUMBER	(6) DESCRIPTION AND USABLE ON CODES(UC)	(7) QTY
20	PAOZZ	5330014802502	7X677	24205123	GASKET 1997,98,99,00 PART OF KIT P/N 24204278.....	1
21	PAOZZ	5340014608207	7X677	8675529	PLUG,PROTECTIVE,DUS 1996 PART OF KIT P/N 8685921.....	1
21	PAOZZ		7X677	24204280	PLUG,DRAIN 1997,98,99,00 PART OF KIT 24204278.....	1
22	PAHZZ	2520014612374	7X677	8661834	SCREEN,VALVE,AUTOMA.....	1
23	PAOOO	5340014134486	19207	12460093	COVER,ACCESS.....	1
24	PAOZZ	5302011865381	7X677	11515763	.SCREW,CAP,HEXAGON H.....	5
25	PAOZZ	5330014132118	19207	12460095	.GASKET.....	1
26	PAOZZ	5340014123563	34623	EC-RCSK1834-3-1	.COVER,ACCESS.....	1
27	PAOZZ	5340013145602	19207	12342107	.COVER,ACCESS.....	1
28	PAOZZ	5330013151609	19207	12342105	.GASKET.....	1

END OF FIGURE

UNIT, DIRECT SUPPORT, AND GENERAL SUPPORT MAINTENANCE
REPAIR PARTS AND SPECIAL TOOLS LIST

TRUCK, UTILITY: S250 SHELTER CARRIER, 4X4, M1113 (2320-01-412-0143),
TRUCK, UTILITY: UP-ARMORED CARRIER, 4X4, M1114 (2320-01-413-3739)

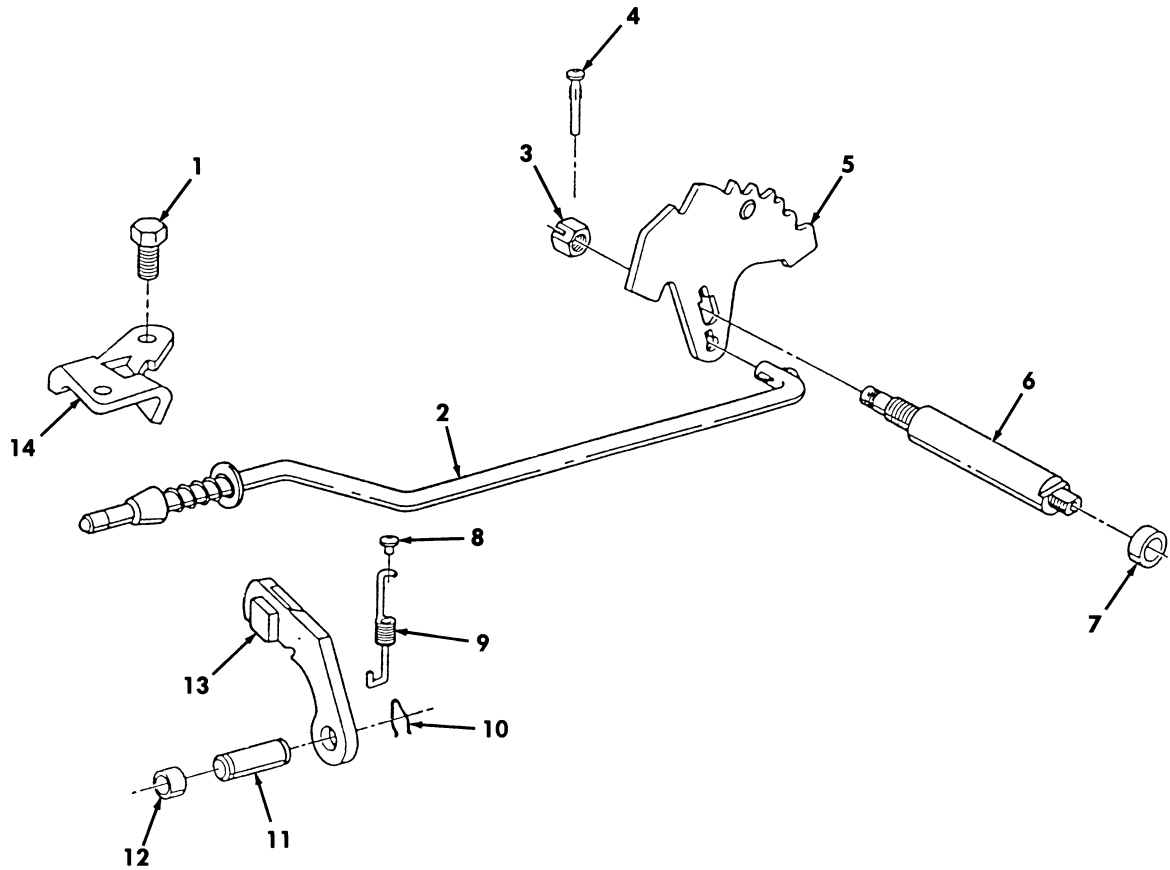

Figure 89. Parking Lock System.

(1) ITEM NO	(2) SMR CODE	(3) NSN	(4) CAGEC	(5) PART NUMBER	(6) DESCRIPTION AND USABLE ON CODES(UC) QTY	(7) QTY
GROUP 0710 TRANSMISSION ASSEMBLY						
FIG. 89 PARKING LOCK SYSTEM						
1	PAFZZ	5306011971492	24617	11508687	BOLT,MACHINE.....	2
2	PAFZZ	3040014477995	7X677	24200173	CONNECTING LINK,RIG.....	1
3	PAFZZ	5310014470968	7X677	8648178	NUT,PLAIN,HEXAGON.....	1
4	PAFZZ	5315014470492	7X677	8678347	PIN,STRAIGHT,HEADLE.....	1
5	KFFZZ		7X677	24201001	LEVER,REMOTE CONTRO PART OF KIT P/N 24204472.....	1
6	KFFZZ		7X677	24200999	SHAFT PART OF KIT P/N 24204472.....	1
7	PAFZZ	5330012511607	7X677	8657163	GASKET PART OF KIT P/N 24202111 PART OF KIT P/N 24204441 PART OF KIT P/N 24205251 PART OF KIT P/N 24210955 PART OF KIT P/N 24210956.....	1
8	PAFZZ	5315014088020	7X677	8678122	PIN,STRAIGHT,HEADED.....	1
9	PAFZZ	5360014614931	7X677	24202611	SPRING,HELICAL,EXTE.....	1
10	PAFZZ	5340011625883	24617	451786	CLIP,RETAINING.....	1
11	PAFZZ	5315014609907	7X677	8661692	PIN,STRAIGHT,HEADLE.....	1
12	PAFZZ	4730014605520	7X677	24200224	PLUG,PIPE PART OF KIT P/N 24205251..	1
13	PAFZZ	3040014609964	7X677	8661693	PAWL.....	1
14	PAFZZ	4710014608316	7X677	24200347	BRACKET.....	1

END OF FIGURE

UNIT, DIRECT SUPPORT, AND GENERAL SUPPORT MAINTENANCE
REPAIR PARTS AND SPECIAL TOOLS LIST

TRUCK, UTILITY: S250 SHELTER CARRIER, 4X4, M1113 (2320-01-412-0143),
TRUCK, UTILITY: UP-ARMORED CARRIER, 4X4, M1114 (2320-01-413-3739)

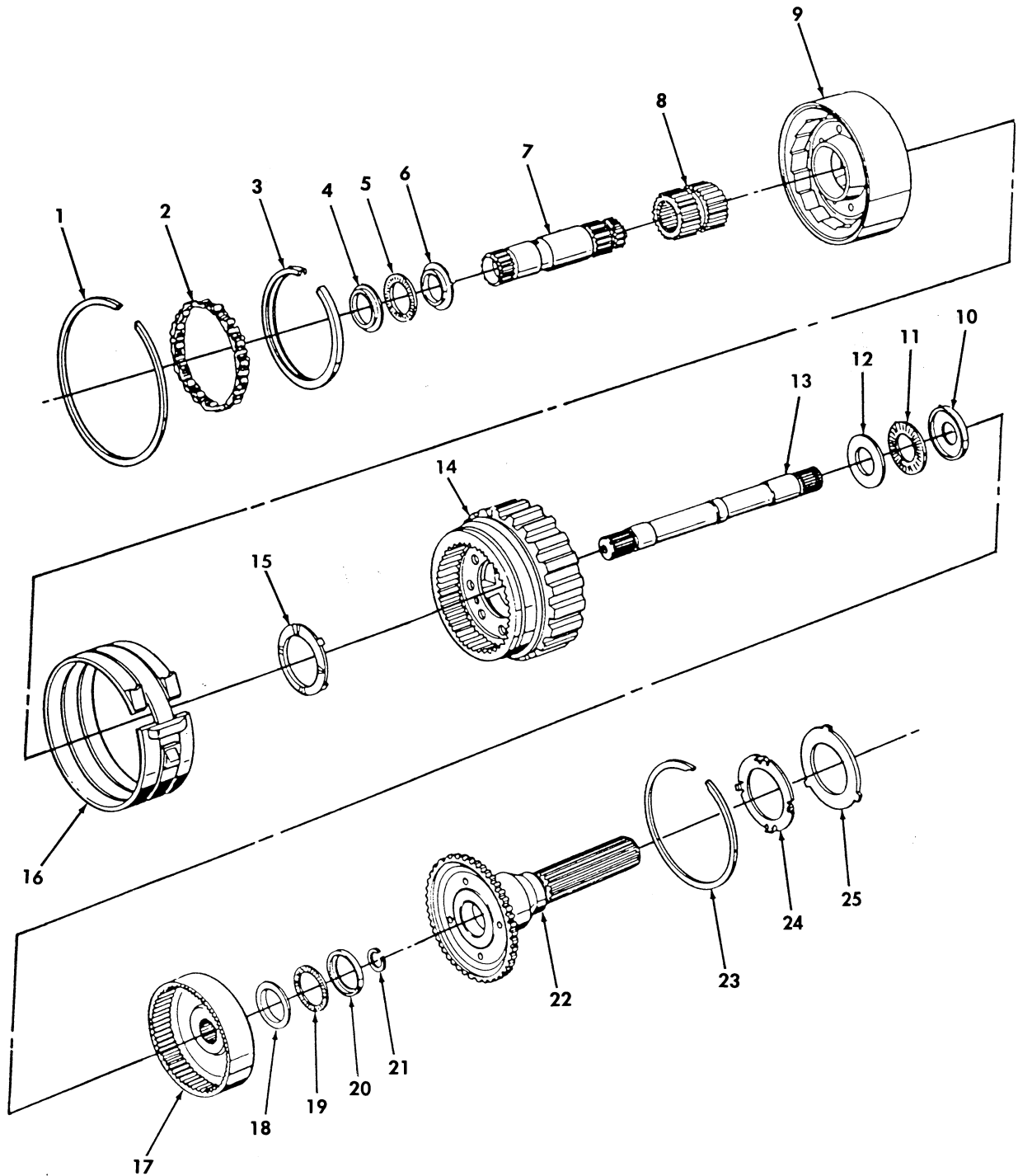

Figure 90. Planetary Gear Carrier.

(1) ITEM NO	(2) SMR CODE	(3) NSN	(4) CAGEC	(5) PART NUMBER	(6) DESCRIPTION AND USABLE ON CODES(UOC)	(7) QTY
GROUP 0710 TRANSMISSION ASSEMBLY						
FIG. 90 PLANETARY GEAR CARRIER						
1	PAHZZ	5325011548562	7X677	8626816	RING,RETAINING.....	1
2	PAHZZ	2520011491221	7X677	930679	ROLLER ASSEMBLY,CLU PART OF KIT P/N 24205551 PART OF KIT P/N 24205552...	1
3	PAHZZ	5325011548561	7X677	8627657	RING,RETAINING.....	1
4	KFHZZ		7X677	8623183	RACE,BEARING PART OF KIT P/N 8623920	1
5	KFHZZ		7X677	8624784	BEARING,NEEDLE PART OF KIT P/N 8623920.....	1
6	KFHZZ		7X677	8623204	RACE,THRUST BEARING PART OF KIT P/N 8623920.....	1
7	PAHZZ	3040014473797	7X677	8661708	SHAFT,STRAIGHT 1996.....	1
7	PAHZZ	3040014807297	7X677	24207247	SHAFT,STRAIGHT 1997,98,99,00.....	1
8	PAHZZ	3020011497941	7X677	8626807	GEAR,HELICAL 1996.....	1
8	PAHZZ	3020014807299	7X677	24203397	GEAR,HELICAL 1997.....	1
8	PAHZZ	3020014807302	7X677	24209475	GEAR,HELICAL 1998,99,00.....	1
9	KFHZZ		7X677	24202346	CARRIER ASSEMBLY 1996,97 SPUR CUT GEARS PART OF KIT P/N 24205552.....	1
9	KFHZZ		7X677	24212051	CARRIER ASSEMBLY TR 1998,99,00 HELICAL CUT GEARS PART OF KIT P/N 24205551.....	1
10	KFHZZ		7X677	8623196	RACE,BEARING 1996 PART OF KIT P/N 8623921.....	1
10	KFHZZ		7X677	24204962	RACE,BEARING 1997,98,99,00 PART OF KIT P/N 24208848.....	1
11	KFHZZ		7X677	8626817	BEARING NEEDLE PART OF KIT P/N 8623921 PART OF KIT P/N 24208848....	1
12	KFHZZ		7X677	8623194	RACE,BEARING PART OF KIT P/N 8623921 PART OF KIT P/N 24208848.....	1
13	PAHZZ	3040014108068	7X677	8661613	SHAFT,SHOULDERED 1996.....	1
13	PAHZZ	3040014807309	7X677	24203400	SHAFT,SHOULDERED 1997,98,99,00.....	1
14	PAHZZ	2520014610107	7X677	8675612	CARRIER,TRANSMISSIO 1996,97.....	1
14	PAHZZ	3040014807536	7X677	8675611	CARRIER,TRANSMISSIO 1998,99,00.....	1
15	PAHZZ	3120011547174	7X677	8626372	BEARING,WASHER,THRU.....	1
16	PAHZZ	3040014807593	7X677	24202229	BRAKE BAND AND LINI.....	1
17	PAHZZ	3020014807311	7X677	8683771	GEAR,INTERNAL 1996.....	1
17	PAHZZ	3020014807321	7X677	24203399	GEAR,INTERNAL 1997.....	1
17	PAHZZ	3020014807630	7X677	24203398	GEAR,INTERNAL 1998,99,00.....	1
18	KFHZZ		7X677	8623204	RACE,THRUST BEARING PART OF KIT P/N 8623922.....	1
19	KFHZZ		7X677	8624784	BEARING,NEEDLE PART OF KIT P/N 8623922.....	1
20	KFHZZ		7X677	8623206	RACE,BEARING PART OF KIT P/N 8623922	1
21	PAHZZ	5325011748626	7X677	8625221	RING,RETAINING.....	1
22	PFHZZ	3040014108071	7X677	8661598	GEARSHAFT,SPUR 1996.....	1
22	PFHZZ	3040014807591	7X677	24204291	GEARSHAFT,SPUR 1997,98,99,00.....	1
23	PAHZZ	5325011504982	7X677	8626173	RING,RETAINING.....	1
24	PAHZZ	3120011547174	7X677	8626372	BEARING,WASHER,THRU.....	1
25	PAHZZ	3120011548516	7X677	8625401	BEARING,WASHER,THRU .074-.078.....	1
25	PAHZZ	3120011595773	7X677	8625402	BEARING,WASHER,THRU .082-.086.....	1
25	PAHZZ	3120011544369	7X677	8625403	BEARING,WASHER,THRU .090-.094.....	1

(1) ITEM NO	(2) SMR CODE	(3) NSN	(4) CAGEC	(5) PART NUMBER	(6) DESCRIPTION AND USABLE ON CODES(UC)	(7) QTY
25	PAHZZ	3120011614033	7X677	8625404	BEARING,WASHER,THRU .098-.102.....	1
25	PAHZZ	3120011625787	7X677	8625405	BEARING,WASHER,THRU .106-.110.....	1
25	PAHZZ	3120011548517	7X677	8625406	BEARING,WASHER,THRU .114-.118.....	1

END OF FIGURE

UNIT, DIRECT SUPPORT, AND GENERAL SUPPORT MAINTENANCE
REPAIR PARTS AND SPECIAL TOOLS LIST

TRUCK, UTILITY: S250 SHELTER CARRIER, 4X4, M1113 (2320-01-412-0143),
TRUCK, UTILITY: UP-ARMORED CARRIER, 4X4, M1114 (2320-01-413-3739)

12 — 13
and
14

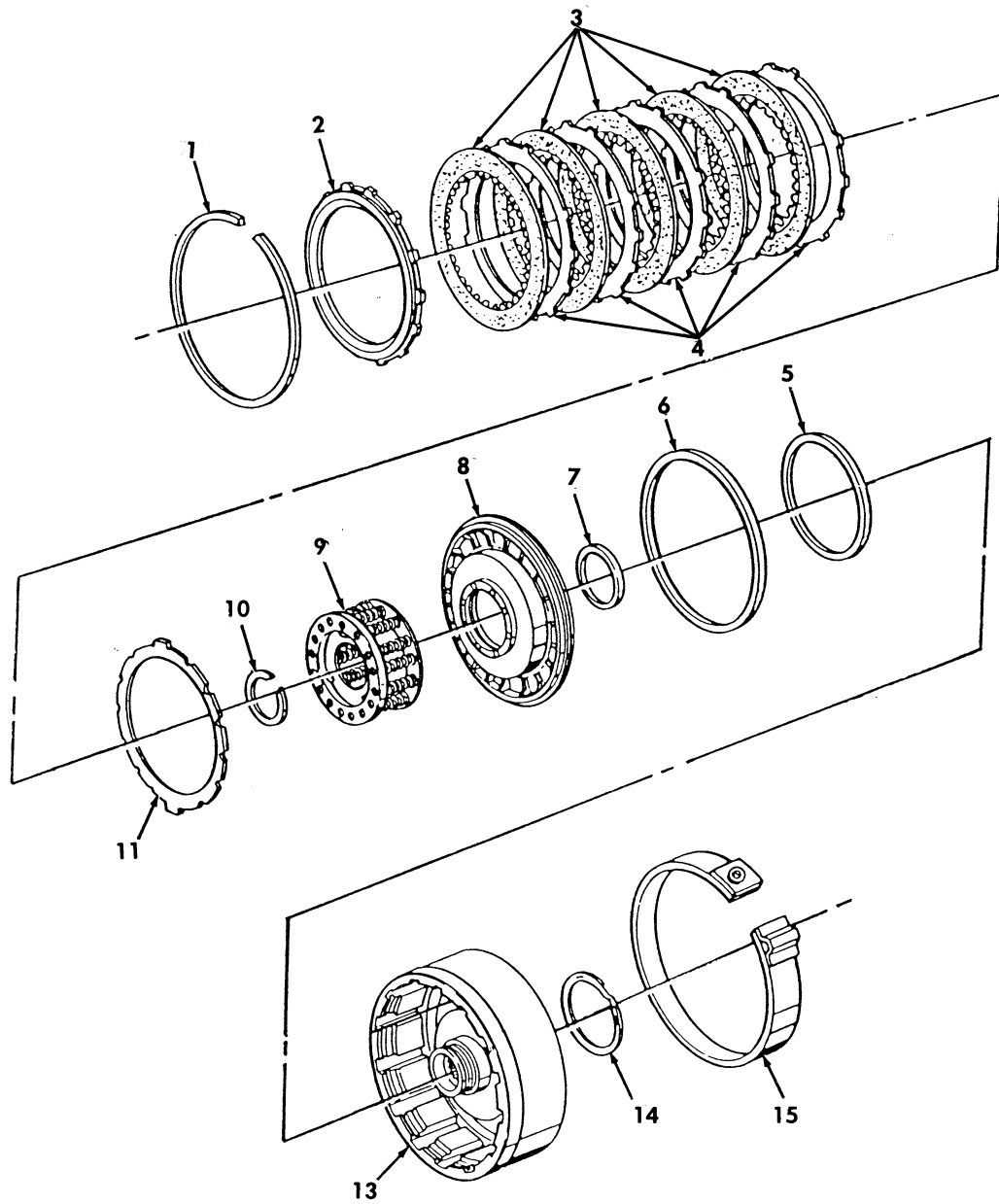

Figure 91. Direct Clutch Assembly.

(1) ITEM NO	(2) SMR CODE	(3) NSN	(4) CAGEC	(5) PART NUMBER	(6) DESCRIPTION AND USABLE ON CODES(UCO)	(7) QTY
GROUP 0713 INTERMEDIATE CLUTCH						
FIG. 91 DIRECT CLUTCH ASSEMBLY						
1	PAHZZ	5325000073052	7X677	8623112	RING,RETAINING.....	1
2	PAHZZ	2520014610076	7X677	8675557	RETAINER,CLUTCH PLA.....	1
3	PAHZZ	2520011503932	7X677	24202646	DISK,CLUTCH PART OF KIT P/N 24204441	5
					PART OF KIT P/N 24205251 PART OF KIT	
					P/N 24210954.....	
4	PAHZZ	2520001721947	73342	29530330	DISK,CLUTCH.....	5
5	KFHZZ		24617	24209225	SEAL,DIRECT CLUTCH PART OF KIT P/N	1
					24204441 PART OF KIT P/N 24205251	
					PART OF KIT P/N 24210954.....	
6	KFHZZ		24617	8677483	SEAL,PISTON,OUTER 1996 PART OF KIT	1
					24204441 PART OF KIT P/N 24205251...	
7	KFHZZ		7X677	8677582	SEAL,PISTON,INNER 1996 PART OF KIT	1
					P/N 24204441 PART OF KIT 24205251...	
8	PAHZZ	2520014135540	61928	8675511	PISTON,CLUTCH SHAFT 1996.....	1
8	PAHZZ		7X677	24209311	PISTON,CLUTCH SHAFT 1997,98,99,00..	1
9	PAHZZ	2520014610099	7X677	8661764	SPRING AND RETAINER.....	1
10	PAHZZ	5325011713392	7X677	8623105	RING,RETAINING.....	1
11	PAHZZ	2520013928435	61928	8680816	DISK,CLUTCH 1996.....	1
11	PAHZZ	2520014818479	7X677	24205560	DISK,CLUTCH,VEHICUL 1997,98,99,00..	1
12	PAHZZ	2520014748871	7X677	24204961	CLUTCH ASSEMBLY,FRI.....	1
13	XAHZZ		7X677	24209244	.HOUSING,DIRECT CLUT.....	1
14	PAHZZ	5340014760352	7X677	8675558	.RING,RETAINING PART OF KIT P/N	1
					8680915.....	
15	PAHZZ	3040014807595	7X677	24202631	BAND,CLUTCH,FRONT.....	1

END OF FIGURE

UNIT, DIRECT SUPPORT, AND GENERAL SUPPORT MAINTENANCE
REPAIR PARTS AND SPECIAL TOOLS LIST

TRUCK, UTILITY: S250 SHELTER CARRIER, 4X4, M1113 (2320-01-412-0143),
TRUCK, UTILITY: UP-ARMORED CARRIER, 4X4, M1114 (2320-01-413-3739)

2 — 3
and
4

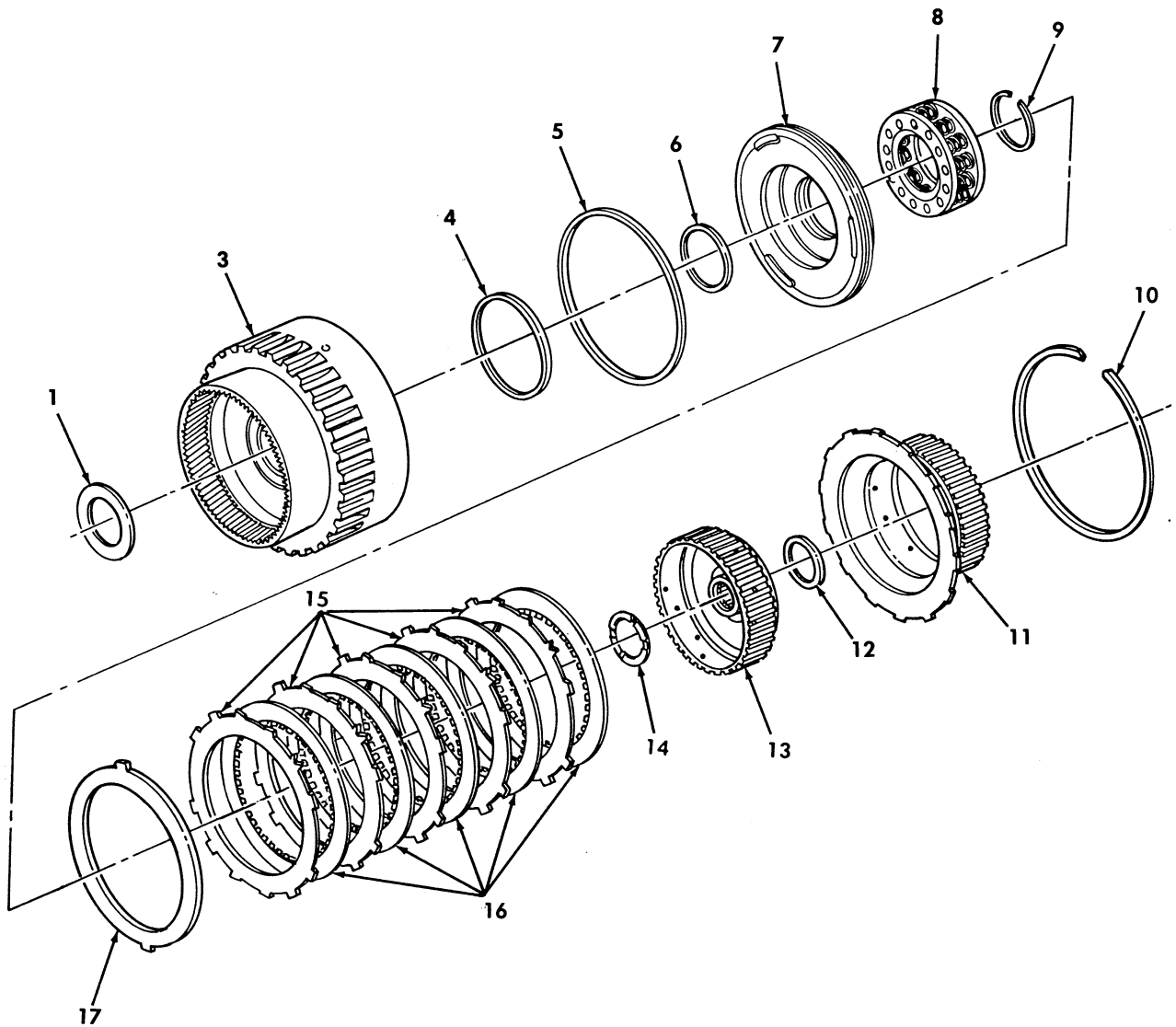

Figure 92. Forward Clutch.

(1) ITEM NO	(2) SMR CODE	(3) NSN	(4) CAGEC	(5) PART NUMBER	(6) DESCRIPTION AND USABLE ON CODES(UOC)	(7) QTY
GROUP 0713 INTERMEDIATE CLUTCH						
FIG. 92 FORWARD CLUTCH						
1	PAHZZ		7X677	8628202	BEARING,WASHER,THRU.....	1
2	PAHZZ		7X677	24208850	HOUSING PART,TRANSM.....	1
3	XAHZZ		7X677	24203499	.HOUSING, FORWARD CLU.....	1
4	KFHZZ		7X677	8677582	.SEAL,INNER 1996 PART OF KIT P/N 24204441 PART OF KIT P/N 24205251...	1
4	KFHZZ		7X677	24207501	.SEAL,INNER 1997,98,99,00 PART OF KIT P/N 24210954.....	1
5	KFHZZ		7X677	24202359	SEAL,INNER 1996 PART OF KIT P/N 24204441 PART OF KIT P/N 24205251...	1
6	KFHZZ		7X677	8677583	SEAL,OUTER 1996 PART OF KIT P/N 24204441 PART OF KIT P/N 24205251...	1
7	PAHZZ		7X677	8675508	PISTON,LINEAR ACTUA 1996.....	1
7	PAHZZ		7X677	24204957	PISTON,LINEAR ACTUA 1997,98,99,00..	1
8	PAHZZ	2520014610099	7X677	8661764	SPRING AND RETAINER.....	1
9	PAHZZ	5325011713392	7X677	8623105	RING,RETAINING.....	1
10	PAHZZ	5325000073052	7X677	8623112	RING,RETAINING 6.24 X .062.....	1
11	PAHZZ		7X677	8661837	HUB,BODY.....	1
12	PAHZZ	3120002555697	7X677	8624781	BEARING,WASHER,THRU.....	1
13	PAHZZ	3020014792069	7X677	8677091	GEAR,SPUR.....	1
14	PAHZZ	3120011568763	7X677	8624196	BEARING,WASHER,THRU.....	1
15	PAHZZ	2520011503931	7X677	8623849	DISK,CLUTCH,VEHICUL.....	5
16	PAHZZ	2520011503932	7X677	24202646	DISK,CLUTCH PART OF KIT P/N 24204441 PART OF KIT P/N 24205251 PART OF KIT P/N 24210954.....	5
17	PAHZZ	2520013928435	61982	8680816	DISK,CLUTCH 1996.....	1
17	PAHZZ	2520014818479	7X677	24205560	DISK,CLUTCH 1997,98,99,00.....	1

END OF FIGURE

UNIT, DIRECT SUPPORT, AND GENERAL SUPPORT MAINTENANCE
REPAIR PARTS AND SPECIAL TOOLS LIST

TRUCK, UTILITY: S250 SHELTER CARRIER, 4X4, M1113 (2320-01-412-0143),
TRUCK, UTILITY: UP-ARMORED CARRIER, 4X4, M1114 (2320-01-413-3739)

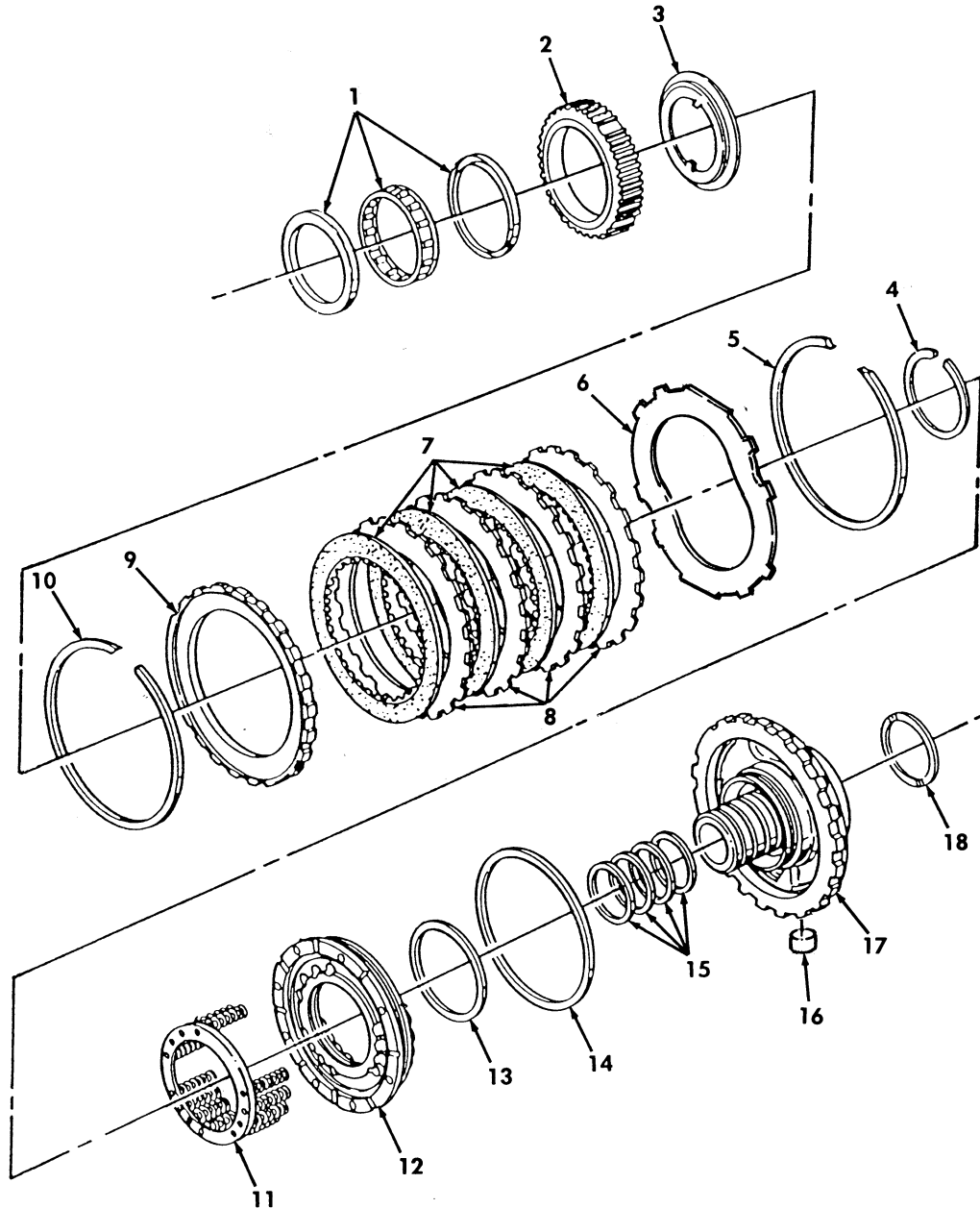

Figure 93. Intermediate Clutch and Center Support Assembly.

(1) ITEM NO	(2) SMR CODE	(3) NSN	(4) CAGEC	(5) PART NUMBER	(6) DESCRIPTION AND USABLE ON CODES(UOC)	(7) QTY
GROUP 0713 INTERMEDIATE CLUTCH						
FIG. 93 INTERMEDIATE CLUTCH AND CENTER SUPPORT ASSEMBLY						
1	PAHZZ	2520014610092	7X677	8633173	SPRAG ASSEMBLY PART OF KIT P/N 8680915.....	1
2	KFHZZ		7X677	8675520	RACE, OUTER PART OF KIT P/N 8680915..	1
3	PAHZZ	2520011491868	7X677	8627334	DISK, CLUTCH, VEHICUL PART OF KIT P/N 8680915.....	1
4	PAHZZ	5325011582182	7X677	8623153	RING, RETAINING.....	1
5	PAHZZ	5325011604693	7X677	8623437	RING, RETAINING.....	1
6	PAHZZ	2520014562736	7X677	24204497	DISK, CLUTCH.....	1
7	PAHZZ	2520014567883	7X677	24202966	DISK, CLUTCH PART OF KIT P/N 24205251 PART OF KIT P/N 24210954...	1
8	PAHZZ	2520014610074	7X677	8675522	RING, DRIVE PLATE, TR.....	4
9	PAHZZ	2520014610073	7X677	8675519	RING, DRIVE PLATE, TR.....	1
10	PAHZZ	5325011507830	7X677	8623149	RING, RETAINING.....	1
11	PAHZZ	2520014604961	7X677	24202976	SPRING AND RETAINER.....	1
12	PAHZZ	2520014748868	7X677	24202552	BEARING, CLUTCH PART OF KIT P/N 24208849 PART OF KIT P/N 24205348...	1
13	PAHZZ	5330014785994	7X677	24202360	PACKING, PREFORMED PART OF KIT P/N 24204441 PART OF KIT P/N 24204449 PART OF KIT P/N 24205251 PART OF KIT P/N 24210954.....	1
14	PAHZZ	5330014783900	7X677	24202361	PACKING, PREFORMED PART OF KIT P/N 24204441 PART OF KIT P/N 24204449 PART OF KIT P/N 24205251 PART OF KIT P/N 24210954.....	1
15	KFHZZ		7X677	8675729	RETAINER, PACKING 1996, 97 PART OF KIT P/N 24204441 PART OF KIT P/N 24205251 PART OF KIT P/N 24210954...	4
15	KFHZZ		7X677	24205722	RETAINER, PACKING 1998, 99, 00 PART OF KIT P/N 24210954.....	4
16	PAHZZ	5340014088522	7X677	8624209	PLUG, VENT.....	1
17	KFHZZ		7X677	8683075	SUPPORT 1996 PART OF KIT P/N 8680914 PART OF KIT P/N 24205348....	1
17	KFHZZ		7X677	24207180	SUPPORT 1997, 98, 99, 00 PART OF KIT P/N 24208849.....	1
18	PAHZZ	3120011554468	7X677	8623211	BEARING, WASHER, THRU.....	1

END OF FIGURE

UNIT, DIRECT SUPPORT, AND GENERAL SUPPORT MAINTENANCE
REPAIR PARTS AND SPECIAL TOOLS LIST

TRUCK, UTILITY: S250 SHELTER CARRIER, 4X4, M1113 (2320-01-412-0143),
TRUCK, UTILITY: UP-ARMORED CARRIER, 4X4, M1114 (2320-01-413-3739)

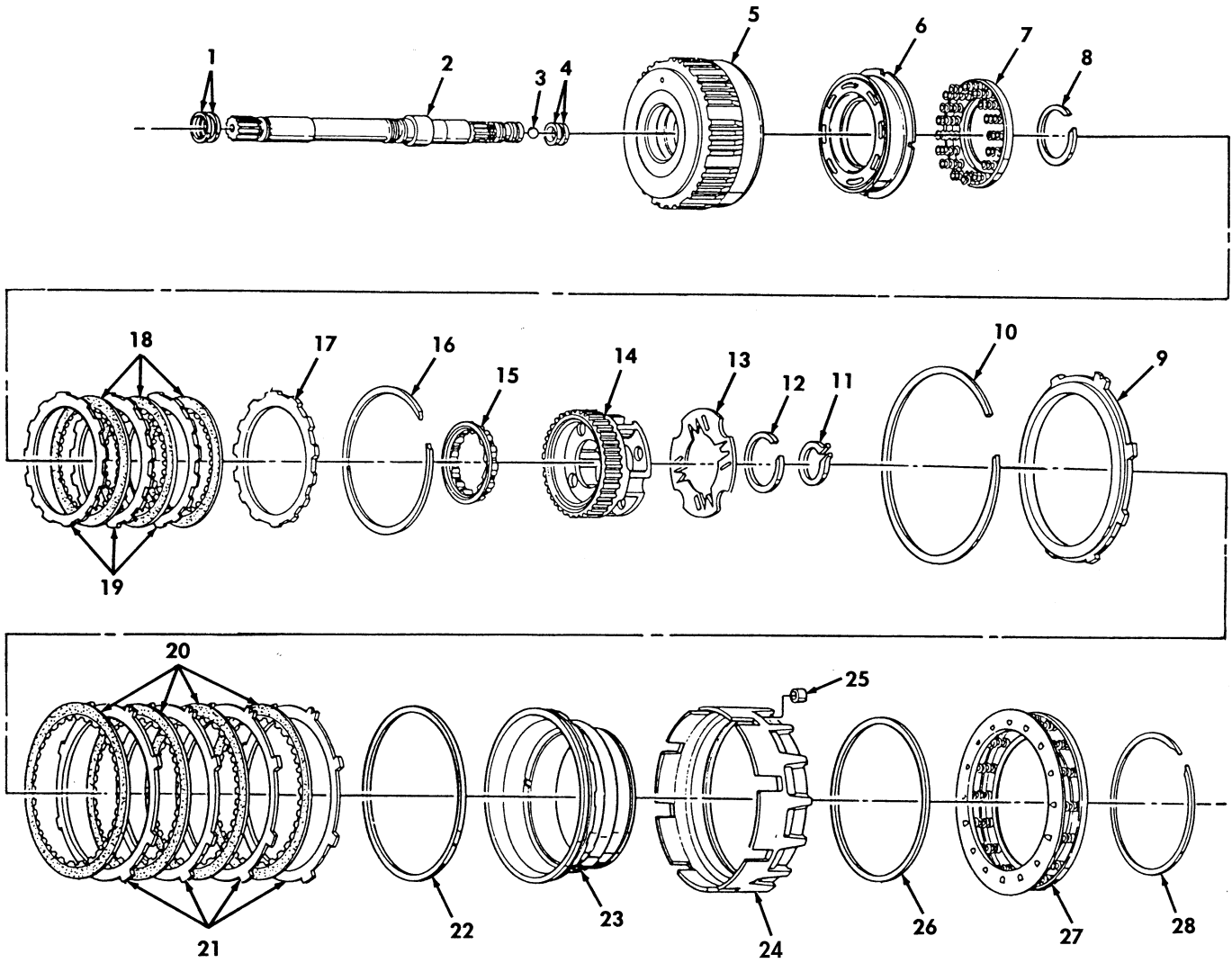

Figure 94. Overrun, Overdrive, and Fourth Clutch Assembly.

(1) ITEM NO	(2) SMR CODE	(3) NSN	(4) CAGEC	(5) PART NUMBER	(6) DESCRIPTION AND USABLE ON CODES(UC)	(7) QTY
GROUP 0713 INTERMEDIATE CLUTCH						
FIG. 94 OVERRUN, OVERDRIVE, AND FOURTH CLUTCH ASSEMBLY						
1	PAHZA	5330014683604	24617	8661894	SEAL, PLAIN ENCASED PART OF KIT P/N 24204441 PART OF KIT P/N 25205251 PART OF KIT P/N 24210954.....	2
2	KFHZZ		7X677	24200128	SHAFT ASSEMBLY TURB PART OF KIT P/N 24200130 PART OF KIT P/N 8680918....	1
3	PAHZZ	3110014120490	7X677	453571	BALL, BEARING .28.....	2
4	KFHZZ		7X677	8661893	SEAL, PLAIN PART OF KIT P/N 24205251 PART OF KIT P/N 24204441 PART OF KIT P/N 24210954.....	2
5	PAHZZ	2520014108079	7X677	8680918	HOUSING PART, TRANSM.....	1
6	PAHZZ	2520014565014	7X677	24202092	CARRIER, CLUTCH ASSE.....	1
7	PAHZZ	2520014610085	7X677	8661629	RETAINER AND SPRING.....	1
8	PAHZZ	5325014087971	7X677	8661568	RING, RETAINING.....	1
9	PAHZZ	2520014091751	7X677	8661582	RETAINER, CLUTCH PLA.....	1
10	PAHZZ	5325014087972	7X677	8677887	RING, RETAINING.....	1
11	PAHZZ	5325014087969	7X677	8675523	RING, RETAINING.....	1
12	PAHZZ	5325014128806	7X677	8679439	RING, RETAINING PART OF KIT P/N 8680911.....	1
13	PAHZZ	2520014610083	7X677	8661623	RETAINER, CLUTCH PLA.....	1
14	PAHZZ	3010014608309	7X677	24200130	CARRIER, GEAR ASSEMB.....	1
15	PAHZZ	3110014115784	7X677	930678	RETAINER, ROLLER, BEA.....	1
16	PAHZZ	5325014087970	7X677	8661572	RING, RETAINING.....	1
17	PAHZZ	2520014610078	7X677	8661449	RETAINER, CLUTCH PLA.....	1
18	KFHZZ		7X677	8661571	DISK, CLUTCH PART OF KIT P/N 24205251 PART OF KIT P/N 24204441 PART OF KIT P/N 24210954.....	3
19	PAHZZ	2520014091767	7X677	8661569	PLATE, INTERMEDIATE.....	3
20	KFHZZ		7X677	8682802	DISK, CLUTCH, VEHICUL PART OF KIT P/N 24205251 PART OF KIT P/N 24204441 PART OF KIT P/N 24210954.....	4
21	PAHZZ	2520014113959	7X677	8661579	PLATE, INTERMEDIATE.....	4
22	PAHZZ	5331014144161	7X677	24202358	O-RING PART OF KIT P/N 24205251 PART OF KIT P/N 24204441 PART OF KIT P/N 24210954.....	1
23	PAHZZ		7X677	8661271	PISTON, CLUTCH.....	1
24	KFHZZ		7X677	8686122	HOUSING, FRICTION CL PART OF KIT P/N 24200789.....	1
25	PAHZZ	5340014088522	7X677	8624209	PLUG, VENT.....	1
26	KFHZZ		7X677	24202357	O-RING PART OF KIT P/N 24205251 PART OF KIT P/N 24204441 PART OF KIT P/N 24210954.....	1
27	PAHZZ	2520014108241	7X677	8661577	CLUTCH SPRING GUIDE.....	1
28	PAHZZ	5325014617157	7X677	8661578	RING, RETAINING.....	1

END OF FIGURE

UNIT, DIRECT SUPPORT, AND GENERAL SUPPORT MAINTENANCE
REPAIR PARTS AND SPECIAL TOOLS LIST

TRUCK, UTILITY: S250 SHELTER CARRIER, 4X4, M1113 (2320-01-412-0143),
TRUCK, UTILITY: UP-ARMORED CARRIER, 4X4, M1114 (2320-01-413-3739)

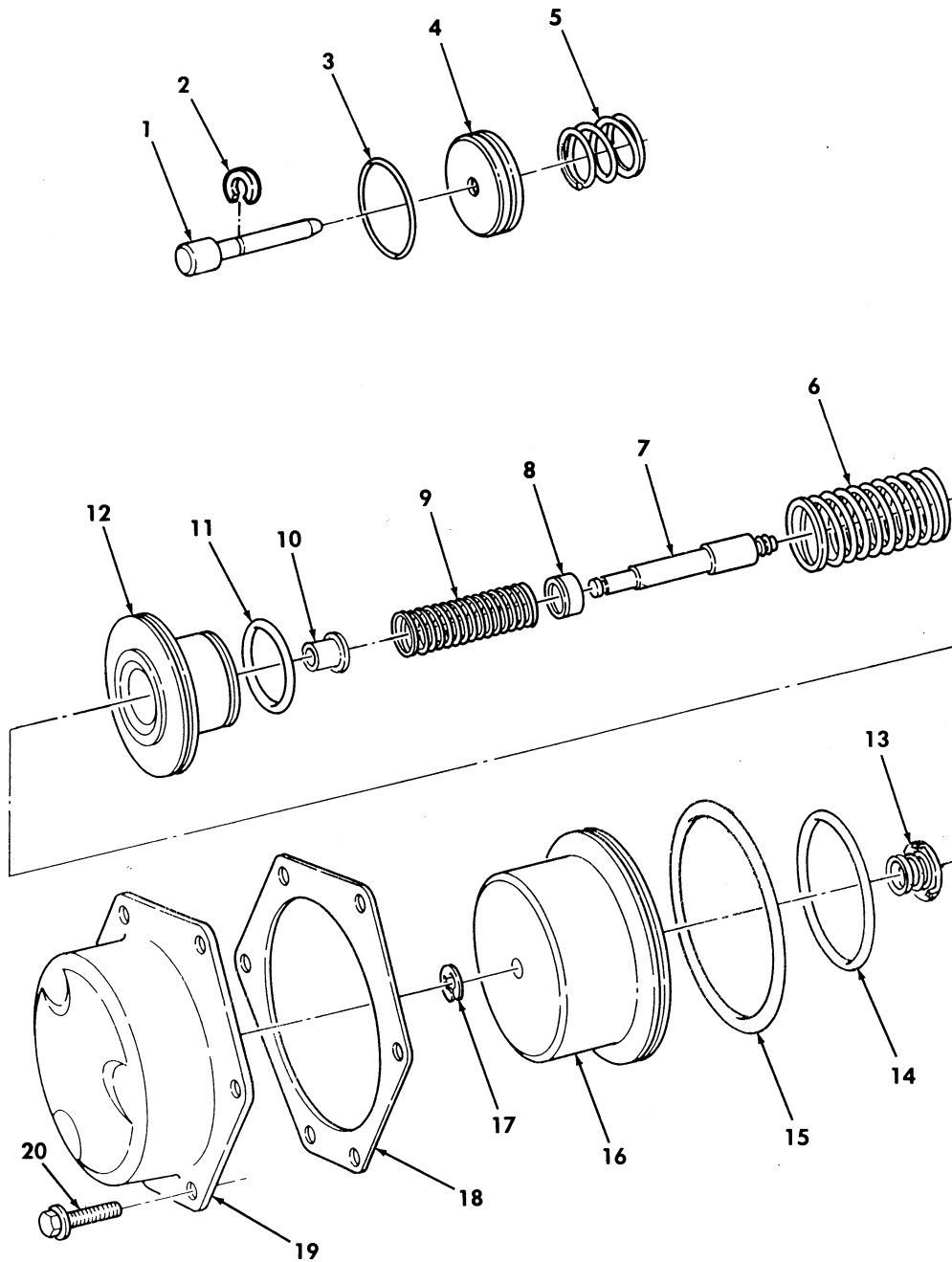

Figure 95. Front Servo, Rear Servo, and Governor Assembly.

(1) ITEM NO	(2) SMR CODE	(3) NSN	(4) CAGEC	(5) PART NUMBER	(6) DESCRIPTION AND USABLE ON CODES(UCO)	(7) QTY
GROUP 0714 SERVO UNIT						
FIG. 95 FRONT SERVO, REAR SERVO, AND GOVERNOR ASSEMBLY						
1	KFHZZ		7X677	8685473	PIN PART OF KIT P/N 24200418.....	1
2	KFHZZ		7X677	8685474	WASHER, SLOTTED PART OF KIT P/N 24200418.....	1
3	PAHZZ	5330011632614	7X677	8626423	SEAL RING, METAL PART OF KIT P/N 24204441 PART OF KIT P/N 24200418 PART OF KIT P/N 24205251 PART OF KIT P/N 24210954.....	1
4	KFHZZ		7X677	8685472	PISTON PART OF KIT P/N 24200418.....	1
5	PAHZZ	5360011506086	7X677	8623489	SPRING, HELICAL, COMP.....	1
6	PAHZZ	5360014766291	7X677	8624391	SPRING, HELICAL, COMP.....	1
7	PAHZZ	5315014562737	7X677	24202577	PIN, SHOULDER, HEADLE 3.300-3.306, #1.....	1
7	PAHZZ	5315014562739	7X677	24202578	PIN, SHOULDER, HEADLE 3.356-3.362, #3.....	1
7	PAHZZ	5315014566254	7X677	24202579	PIN, SHOULDER, HEADLE 3.412-3.418, #5.....	1
7	PAHZZ	5315014562738	7X677	24202580	PIN, SHOULDER, HEADLE 3.328-3.334, #2.....	1
7	PAHZZ	5315014562740	7X677	24202581	PIN, SHOULDER, HEADLE 3.384-3.390, #4.....	1
7	PAHZZ	5315014567882	7X677	24202582	PIN, SHOULDER, HEADLE 3.440-3.446, #6.....	1
7	PAHZZ	5315014562743	7X677	24202583	PIN, SHOULDER, HEADLE 3.468-3.474, #7.....	1
8	PAHZZ	5340011546559	7X677	8623664	SEAT, HELICAL COMPRE.....	1
9	PAHZZ	5360011507829	7X677	8623666	SPRING, HELICAL, COMP.....	1
10	PAHZZ	5365014562742	7X677	24202986	SPACER, SLEEVE.....	1
11	KFHZZ		7X677	8678294	RING, OIL SEAL PART OF KIT P/N 24205250.....	1
12	KFHZZ		7X677	24202928	PISTON, LINEAR PART OF KIT P/N 24205250.....	1
13	PAHZZ	5360014562745	7X677	24202987	SPRING, HELICAL, COMP.....	1
14	KFHZZ		7X677	8661890	RING, OIL SEAL PART OF KIT P/N 8680929 PART OF KIT P/N 24205250.....	1
15	PAHZZ	5330011506239	7X677	8623430	GASKET PART OF KIT P/N 24202111 PART OF KIT P/N 24204441 PART OF KIT P/N 24205251 PART OF KIT P/N 24210955 PART OF KIT P/N 24210954.....	1
16	PAHZZ	3040014567881	7X677	24202985	PISTON, LINEAR ACTUA.....	1
17	PAHZZ	5325014807331	7X677	11514347	CLIP, RETAINING.....	1
18	PAHZZ	5330014784797	7X677	8675728	GASKET PART OK KIT P/N 24202111 PART OF KIT P/N 24204441 PART OF KIT P/N 24205251 PART OF KIT P/N 24210955 PART OF KIT P/N 24210954.....	1
19	PAHZZ	5340014562741	7X677	24202282	COVER, ACCESS.....	1
20	PAHZZ		7X677	8676000	BOLT, MACHINE.....	6

END OF FIGURE

UNIT, DIRECT SUPPORT, AND GENERAL SUPPORT MAINTENANCE
REPAIR PARTS AND SPECIAL TOOLS LIST

TRUCK, UTILITY: S250 SHELTER CARRIER, 4X4, M1113 (2320-01-412-0143),
TRUCK, UTILITY: UP-ARMORED CARRIER, 4X4, M1114 (2320-01-413-3739)

11-12 14-15

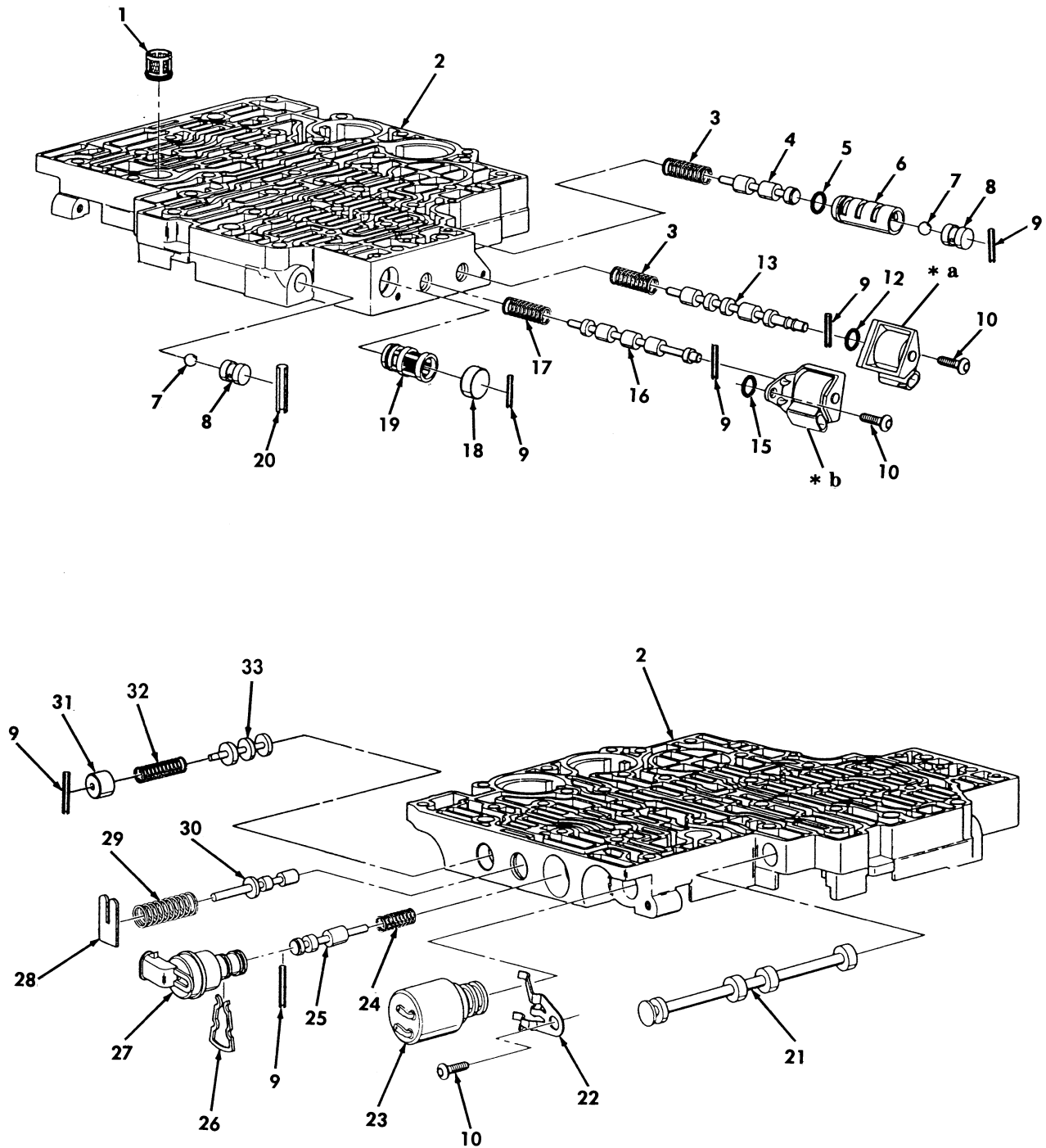

* a PART OF ITEM 11
* b PART OF ITEM 14

Figure 96. Control Valve and Related Parts.

(1) ITEM NO	(2) SMR CODE	(3) NSN	(4) CAGEC	(5) PART NUMBER	(6) DESCRIPTION AND USABLE ON CODES(UC)	(7) QTY
GROUP 0714 SERVO ASSEMBLY						
FIG. 96 CONTROL VALVE AND RELATED PARTS						
1	KFHZZ		7X677	8684218	FILTER ELEMENT, FLUI PART OF KIT P/N 24202111 PART OF KIT P/N 24204441 PART OF KIT P/N 24205251 PART OF KIT P/N 24210954 PART OF KIT P/N 24210955.....	1
2	XAHZZ		7X677	24202957	BODY, CONTROL VALVE 1996.....	1
2	XAHZZ		7X677	24204266	BODY, CONTROL VALVE 1997, 98, 99, 00...	1
3	PAHZZ	5360014609069	7X677	8661891	SPRING, HELICAL, COMP.....	2
4	XAHZZ		7X677	8661801	VALVE, 3-4 SHIFT.....	1
5	PAHZZ	5330014567886	7X677	24201388	PACKING, PREFORMED.....	1
6	XAHZZ		11862	24201390	BUSHING.....	1
7	XAHZZ		7X677	147500	BALL .375 DIA.....	2
8	XAHZZ		7X677	24201389	PLUG.....	2
9	XAHZZ		7X677	8675535	PIN.....	6
10	PAHZZ	5306014748959	7X677	11513697	BOLT, INTERNAL WRENC.....	3
11	PAHZZ	2920013977094	7X677	10478133	COIL, ELECTRICAL 2-3 SHIFT, 1996.....	1
11	PAHZZ		7X677	10478143	COIL, ELECTRICAL 2-3 SHIFT, 1997, 98, 99, 00.....	1
12	PAHZZ		7X677	10483630	.O RING.....	1
13	XAHZZ		7X677	8661804	VALVE, SHIFT.....	1
14	PAHZZ	5950013990258	7X677	8678638	COIL, ELECTRICAL 1-2 SHIFT, 1996.....	1
14	PAHZZ	2520014116540	7X677	10478142	VALVE, SHFT SOL 1-2 SHIFT, 1997, 98, 99, 00.....	1
15	PAHZZ		7X677	10483630	.O RING.....	1
16	XAHZZ		7X677	8661805	VALVE.....	1
17	XAHZZ		7X677	8661873	SPRING.....	1
18	XAHZZ		7X677	8661821	PLUG.....	1
19	PAHZZ	4330014112786	7X677	8661709	FILTER ELEMENT, FLUI.....	1
20	XAHZZ		7X677	8661867	SLEEVE.....	1
31	XAHZZ		7X677	8661822	PLUG.....	1
32	XAHZZ		7X677	8676074	SPRING.....	1
33	XAHZZ		11862	24202959	VALVE.....	1
21	PAHZZ	4820014091218	7X677	8678337	SLIDE, DIRECTIONAL C.....	1
22	PAHZZ	5340014608362	7X677	8684217	CLIP, SPRING TENSION.....	1
23	PAHZZ	5945014787862	7X677	24209276	SOLENOID.....	1
24	XAHZZ		7X677	8661871	SPRING.....	1
25	XAHZZ		7X677	8681899	VALVE.....	1
26	PAHZZ	5340014608364	7X677	8678523	CLIP, SPRING TENSION.....	1
27	PAHZZ	5950013990257	7X677	8683188	COIL, ELECTRICAL.....	1
28	PAHZZ	5340014608363	7X677	8684215	CLIP, SPRING TENSION.....	1
29	XAHZZ		7X677	8684214	SPRING.....	1
30	XAHZZ		7X677	8684213	VALVE.....	1

END OF FIGURE

UNIT, DIRECT SUPPORT, AND GENERAL SUPPORT MAINTENANCE
REPAIR PARTS AND SPECIAL TOOLS LIST

TRUCK, UTILITY: S250 SHELTER CARRIER, 4X4, M1113 (2320-01-412-0143),
TRUCK, UTILITY: UP-ARMORED CARRIER, 4X4, M1114 (2320-01-413-3739)

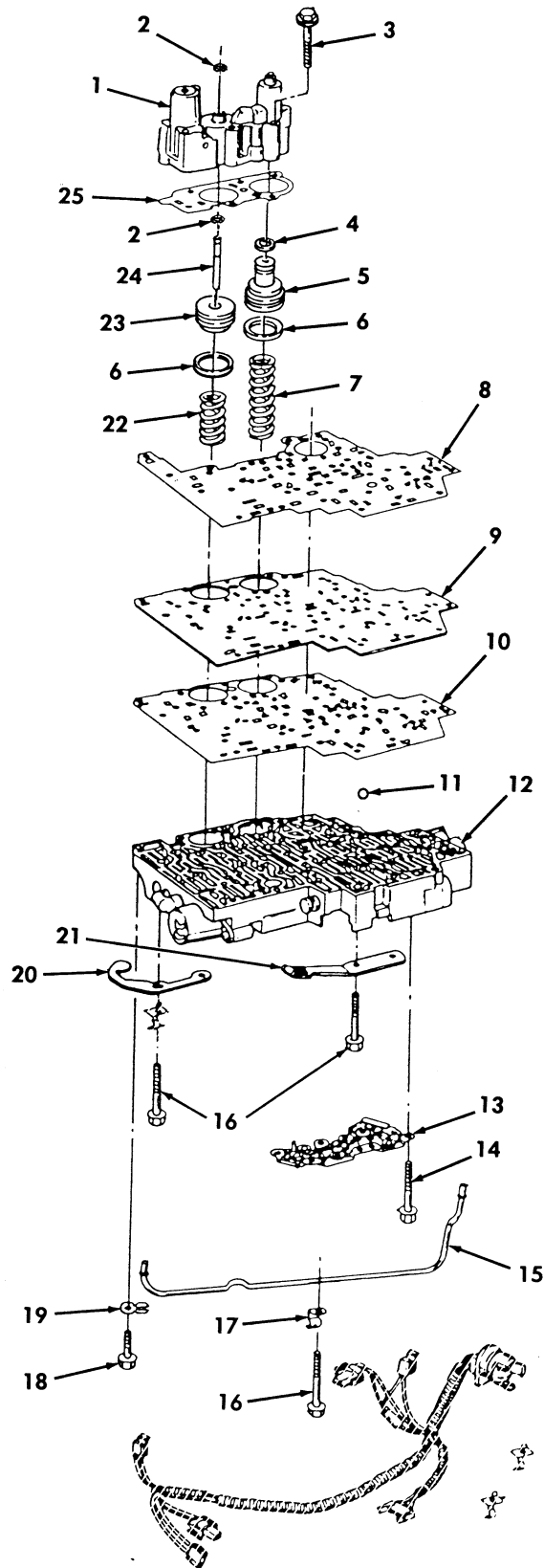

Figure 97. Control Valve, Accumulator, and Related Parts.

(1) ITEM NO	(2) SMR CODE	(3) NSN	(4) CAGEC	(5) PART NUMBER	(6) DESCRIPTION AND USABLE ON CODES(UC)	(7) QTY
GROUP 0714 SERVO ASSEMBLY						
FIG. 97 CONTROL VALVE, ACCUMULATOR, AND RELATED PARTS						
1	PAHHH	2520014092509	7X677	8684220	HOUSING PART, TRANSM.....	1
2	PFHZZ	5325014087973	7X677	9413349	RING, RETAINING PART OF KIT P/N 24206749.....	2
3	PAHZZ	5306014699903	7X677	8675533	BOLT, MACHINE.....	6
4	PAHZA	5330014706543	7X677	8661639	PACKING, PREFORMED PART OF KIT P/N 24206749.....	1
5	PAHZZ	2520014442711	61928	8683088	PISTON, CLUTCH SHAFT.....	1
6	KFHZZ		7X677	8661647	PACKING, PREFORMED PART OF KIT P/N 24206749.....	2
7	PAHZZ	5360014762692	7X677	24200436	SPRING, HELICAL, COMP.....	1
8	KFHZZ		7X677	8684205	GASKET 1996 PART OF KIT P/N 24202111 PART OF KIT P/N 24204441 PART OF KIT P/N 24205251.....	1
8	PAHZZ	5330014738584	7X677	24204268	GASKET 1997,98,99,00 PART OF KIT P/ N 24210955 PART OF KIT P/N 24210954.	1
9	PAHZZ	2520014567888	7X677	24202963	PLATE 1996.....	1
9	PAHZZ	2520014759665	7X677	24204270	PLATE, SPACER, VALVE 1997,98,99,00...	1
10	PAHZZ	5330014562744	7X677	24201115	GASKET 1996 PART OF KIT P/N 24202111, PART OF KIT P/N 24204441...	1
10	PAHZZ	5330014785993	7X677	24204253	GASKET 1997,98,99,00.....	1
11	PAHZZ	3110009002560	96906	MS19061-20007	BALL, BEARING .25.....	8
12	PAHHH	2520014598532	7X677	24202943	VALVE ASSEMBLY, TRAN 1996.....	1
12	PAHHH		7X677	24204262	VALVE ASSEMBLY 1997,98,99,00.....	1
13	PAHZZ	5930014567880	7X677	24200695	SWITCH, PRESSURE.....	1
14	PAHZZ	5306014763501	7X677	8676222	BOLT, MACHINE 6 X 1MM.....	6
15	PAHZZ	4710014779034	7X677	8678342	TUBE, BENT, METALLIC 1996.....	1
15	PAHZZ	4710014779032	7X677	24204275	TUBE, BENT, METALLIC 1997,98,99,00...	1
16	PAHZZ	5306014763500	7X677	11515262	BOLT, MACHINE 6 X 1 X 55MM.....	21
17	PAHZZ		7X677	8675537	STRAP, RETAINING..1996.....	1
17	PAHZZ		7X677	24204276	CLIP, RETAINING 1997,98,99,00.....	1
18	PAHZZ	5306014746117	24617	11503870	BOLT, MACHINE 1996.....	1
19	PAHZZ	5340014789995	7X677	8675538	CLIP, RETAINING 1996.....	1
20	PAHZZ	2520014566256	7X677	24201116	STOP, OIL DIPSTICK 1996.....	1
21	PAHZZ	5340014744002	7X677	8676418	CLIP, SPRING TENSION.....	1
22	PAHZZ	5360014698077	7X677	8675634	SPRING, HELICAL, COMP.....	1
23	PAHZZ	5340014088525	7X677	24206025	PISTON PART OF KIT P/N 24206749.....	1
24	KFHZZ		7X677	24206024	PIN, STRAIGHT, HEADLE PART OF KIT P/N 24206749.....	1
25	KFHZZ		7X677	8661829	GASKET PART OF KIT P/N 24205251, PART OF KIT P/N 24202111, PART OF KIT P/N 24204441 PART OF KIT P/N 24210955 PART OF KIT P/N 24210954.....	1

END OF FIGURE

UNIT, DIRECT SUPPORT, AND GENERAL SUPPORT MAINTENANCE
REPAIR PARTS AND SPECIAL TOOLS LIST

TRUCK, UTILITY: S250 SHELTER CARRIER, 4X4, M1113 (2320-01-412-0143),
TRUCK, UTILITY: UP-ARMORED CARRIER, 4X4, M1114 (2320-01-413-3739)

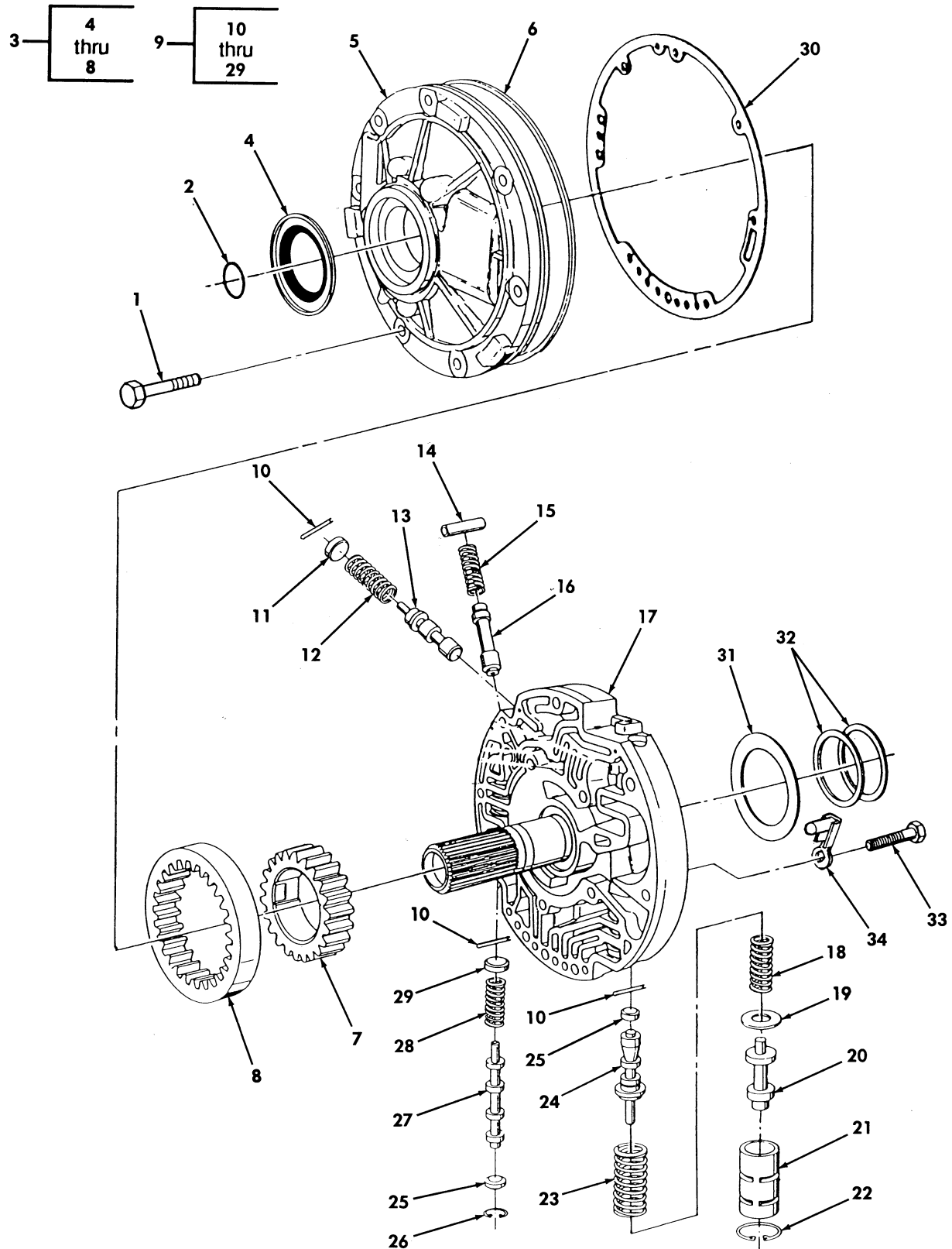

Figure 98. Transmission Oil Pump.

(1) ITEM NO	(2) SMR CODE	(3) NSN	(4) CAGEC	(5) PART NUMBER	(6) DESCRIPTION AND USABLE ON CODES(UCO)	(7) QTY
GROUP 0721 COOLERS,PUMPS,MOTORS						
FIG. 98 TRANSMISSON OIL PUMP						
1	PAHZZ	53060141111596	7X677	8661792	BOLT,MACHINE PART OF KIT P/N 24205251 PART OF KIT P/N 24202111 PART OF KIT P/N 24204441 PART OF KIT P/N 24210955 PART OF KIT P/N 24210954.....	7
2	PAHZZ	5330014146607	7X677	8661760	SEAL,PLAIN.....	1
3	PAHHH	4320013982069	7X677	24208852	PUMP,ROTARY 1996.....	1
3	PAHHH	4320014857480	7X677	24211287	PUMP,ROTARY 1997,98,99,00.....	1
4	PAHZZ	5330013791139	7X677	8661602	.SEAL,PLAIN PART OF KIT P/N 24202111,PART OF KIT P/N 24204441..	1
5	XAHZZ		7X677	8682194	.BODY,OIL PUMP 1996.....	1
5	XAHZZ		7X677	24205778	.BODY,OIL PUMP 1997,98,99,00.....	1
6	PAHZZ	5330013240906	7X677	8654716	.SEAL,PLAIN ENCASED 1995,96.....	1
6	PAHZZ		7X677	24210605	.SEAL,PLAIN ENCASED 1997,98,99,00,.	1
7	XAHZZ		7X677	8661682	.GEAR 1995,96.....	1
7	XAHZZ		7X677	24205786	.GEAR 1997,98.....	1
8	XAHZZ		7X677	8661683	.GEAR.....	1
9	PAHHH		7X677	24205398	COVER ASSEMBLY,TRAN 1996.....	1
9	PAHHH	2520014658809	7X677	24204303	COVER ASSEMBLY,TRAN 1997,98,99,00..	1
10	PAHZZ	5315014618374	7X677	8661838	.PIN,STRAIGHT,HEADLE.....	3
11	PAHZZ	5340014777052	7X677	8682858	.PLUG,EXPANSION.....	1
12	PAHZZ	5360014609068	7X677	8678258	.SPRING,HELICAL,COMP.....	1
13	PAHZZ	4820014609991	7X677	8678257	.VALVE,LINEAR,DIRECT.....	1
14	PAHZZ	5315014615649	7X677	8661768	.PIN,STRAIGHT,HEADLE.....	1
15	PFHZZ	5360014087977	7X677	8661767	.SPRING,HELICAL,COMP.....	1
16	PAHZZ	4810014609975	7X677	8661766	.SLIDE,DIRECTIONAL C.....	1
17	XAHZZ		7X677	24202681	.COVER,PUMP 1995,96.....	1
17	XAHZZ		7X677	24204304	.COVER,PUMP 1997,98.....	1
18	PAHZZ	5360014609073	7X677	8680551	.SPRING,HELICAL,COMP.....	1
19	PAHZZ	3120014616680	7X677	8680548	.BEARING,WASHER,THRU.....	1
20	PAHZZ	4820014610011	7X677	8680549	.VALVE,LINEAR,DIRECT.....	1
21	PAHZZ	5340014608361	7X677	8682856	.BUSHING.....	1
22	PAHZZ	5325014776608	7X677	8679465	.RING,RETAINING.....	1
23	PAHZZ	5360014609070	7X677	8661798	.SPRING,HELICAL,COMP.....	1
24	PAHZZ	4820014608288	7X677	8680547	.SLIDE,DIRECTIONAL C.....	1
25	PAHZZ	2520014615133	7X677	8682855	.PLUG,TRANSMISSION O.....	2
26	PAHZA	2010009375599	73342	274267	.RING REDUCTION,GEAR.....	1
27	PAHZZ	4820014609988	7X677	8681070	.VALVE,LINEAR,DIRECT.....	1
28	PAHZZ	5360014609072	7X677	8681069	.SPRING,HELICAL,COMP.....	1
29	PAHZZ	2520014615648	7X677	8682857	.PLUG,TRANSMISSION V.....	1
30	PAHZZ	5330014091665	7X677	8677782	GASKET PART OF KIT P/N 24205251, PART OF KIT P/N 24202111.....	1
31	PAHZZ	3120014616679	7X677	8677571	BEARING,WASHER,THRU .059.....	1
31	PAHZZ	3120014717844	7X677	8677572	BEARING,WASHER,THRU .075.....	1
31	PAHZZ	3120014115783	7X677	8677573	BEARING,WASHER,THRU .091.....	1
31	PAHZZ	3120014115787	7X677	8677574	BEARING,WASHER,THRU .107.....	1
31	PAHZZ	3120014616677	7X677	8677575	BEARING,WASHER,THRU .123.....	1

(1) ITEM NO	(2) SMR CODE	(3) NSN	TM9-2320-387-24P (4) CAGEC	(5) PART NUMBER	(6) DESCRIPTION AND USABLE ON CODES(UC)	0099 00 (7) QTY
32	PAHZA	5331014627294	7X677	8661789	O-RING 1996,97 PART OF KIT P/N 24204441 PART OF KIT P/N 24205251...	2
32	PAHZZ	5331014776762	7X677	24205833	O-RING 1998,99,00 PART OF KIT P/N 24210954.....	2
33	PAHZZ	5306011501190	72582	11500921	BOLT,MACHINE.....	5
34	PAHZZ	4320014566258	7X677	24200357	SHIELD,VENT.....	1

END OF FIGURE

UNIT, DIRECT SUPPORT, AND GENERAL SUPPORT MAINTENANCE
REPAIR PARTS AND SPECIAL TOOLS LIST

TRUCK, UTILITY: S250 SHELTER CARRIER, 4X4, M1113 (2320-01-412-0143),
TRUCK, UTILITY: UP-ARMORED CARRIER, 4X4, M1114 (2320-01-413-3739)

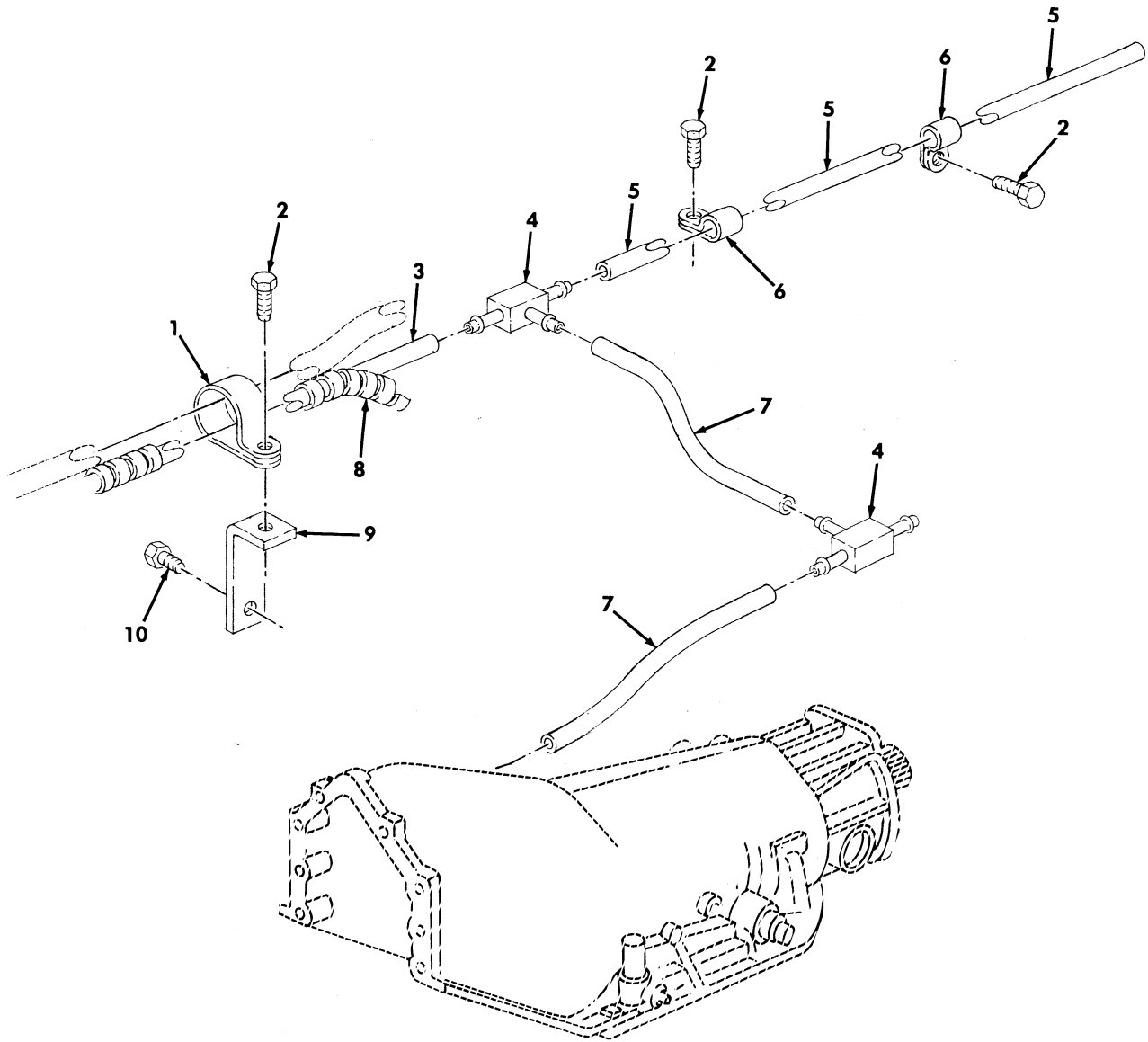

Figure 99. Transmission Vent Lines and Attaching Hardware.

TM9-2320-387-24P

0100 00

(1) ITEM NO	(2) SMR CODE	(3) NSN	(4) CAGEC	(5) PART NUMBER	(6) DESCRIPTION AND USABLE ON CODES(UC)	(7) QTY
GROUP 0721 COOLERS,PUMPS,MOTORS						
FIG. 99 TRANSMISSION VENT LINES AND ATTACHING HARDWARE						
1	PAOZZ	5340008333049	96906	MS21333-127	CLAMP,LOOP.....	1
2	PAOZZ	5305012364349	7X677	172482	SCREW,TAPPING 3/8-16 X .62.....	1
3	MOOZZ		34623	5591253	TUBE MAKE FROM TUBE,P/N CPR104420-1,41 INCHES LONG.....	1
4	PAOZZ	4730010035105	79470	1064X4	TEE,HOSE.....	2
5	MOOZZ		34623	5591168	TUBE MAKE FROM TUBE,P/N CPR104420-1,62 INCHES LONG.....	1
6	PAOZZ	5340000509077	96906	MS21333-119	CLAMP,LOOP.....	4
7	MOOZZ		34623	5582642	TUBE MAKE FROM TUBE,P/N CPR104420-1,11 INCHES LONG.....	2
8	PAOZZ		34623	6005714	INSULATION SLEEVING.....	1
9	PAOZZ	5340011922256	19207	12338663	BRACKET,ANGLE.....	1
10	PAOZZ	5305013936311	24617	271153	SCREW,TAPPING 3/8-16 X .75.....	1

END OF FIGURE

UNIT, DIRECT SUPPORT, AND GENERAL SUPPORT MAINTENANCE
REPAIR PARTS AND SPECIAL TOOLS LIST

TRUCK, UTILITY: S250 SHELTER CARRIER, 4X4, M1113 (2320-01-412-0143),
TRUCK, UTILITY: UP-ARMORED CARRIER, 4X4, M1114 (2320-01-413-3739)

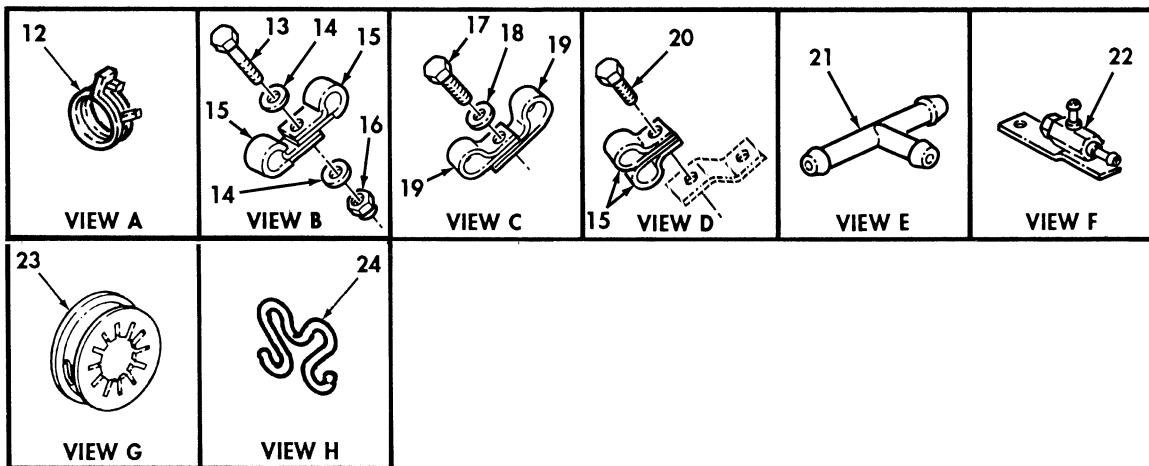
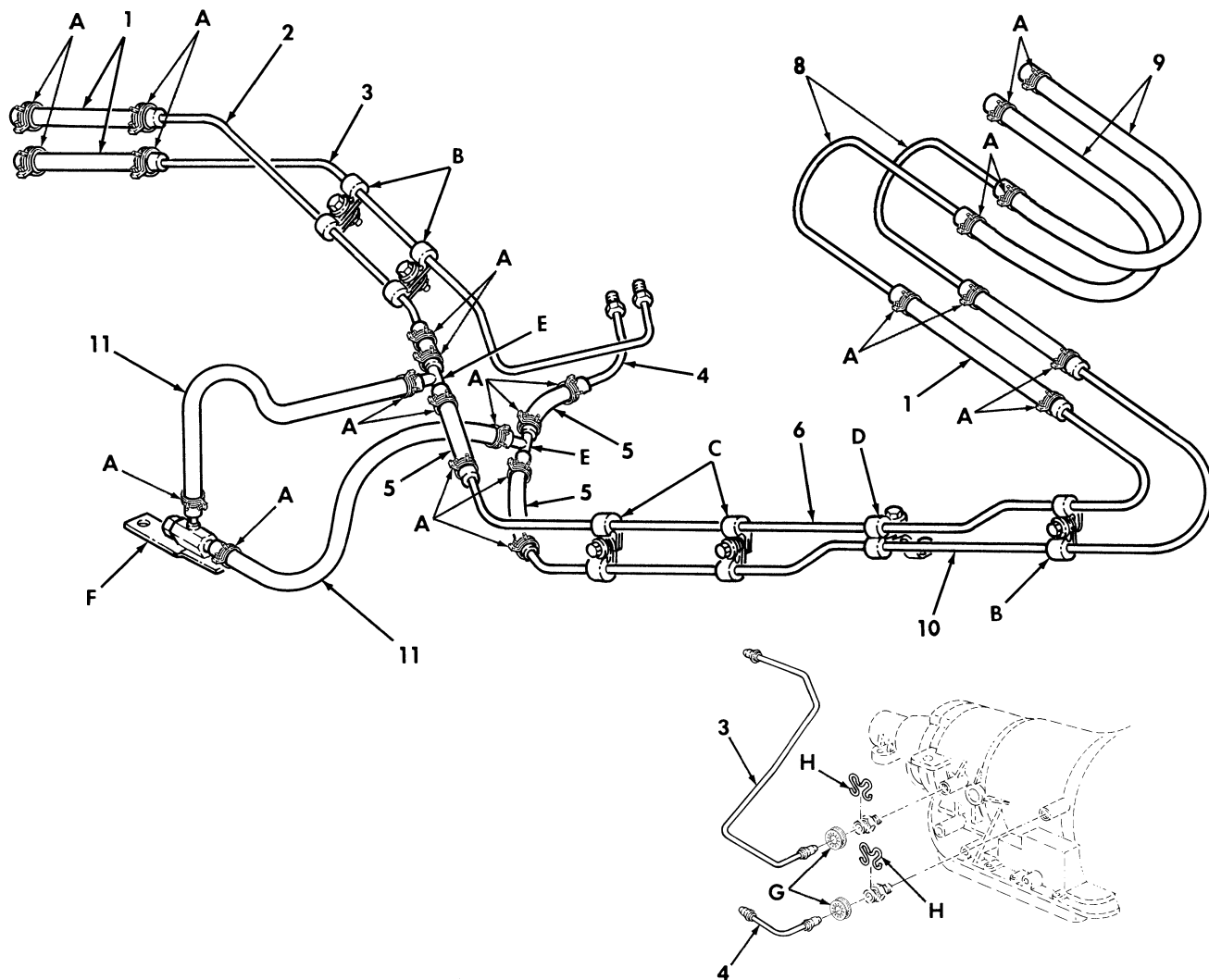

Figure 100. Transmission/Transfer Cooling Lines.

(1) ITEM NO	(2) SMR CODE	(3) NSN	(4) CAGEC	(5) PART NUMBER	(6) DESCRIPTION AND USABLE ON CODES(UC)	(7) QTY
GROUP 0721 COOLERS,PUMPS,MOTORS						
FIG. 100 TRANSMISSION/TRANSFER COOLING LINES						
1	MOZZ		34623	5582479	HOSE MAKE FROM HOSE,P/N 6490610019, 3 INCHES LONG.....	3
2	PAZZ	4710011890705	34623	12338333	TUBE,BENT,METALLIC REAR.....	1
3	PAZZ	4710014092508	34623	6002779	TUBE ASSEMBLY,METAL 1996.....	1
3	PAZZ	4710014398167	19207	12460493	TUBE,BENT,METALLIC 1997,98,99,00...	1
4	PAZZ	4710014092504	34623	6002771	TUBE ASSEMBLY,METAL 1996.....	1
4	PAZZ	4710014398165	19207	12460492	TUBE,BENT,METALLIC 1997,98,99,00...	1
5	MOZZ		19207	12447073	HOSE MAKE FROM HOSE,P/N 6490610019, 4 INCHES LONG.....	4
6	PAZZ	4710011883515	34623	5582819	TUBE,BENT,METALLIC FRONT.....	1
7	MOZZ		19207	12338330-4	HOSE,NONMETALLIC MAKE FROM HOSE,P/ N 6490610019,5.25 INCHES LONG.....	1
8	PAZZ	4710014731708	34623	EX4619	TUBE,BENT,METALLIC.....	1
9	MOZZ		34623	RCSK17769-5	TUBE,NONMETALLIC MAKE FROM TUBE,P/ N RCSK17769-5,LENGTH AS REQUIRED....	2
10	PAZZ	4710011883516	34623	5582817	TUBE,BENT,METALLIC FRONT.....	1
11	MOZZ		34623	12338330-2	HOSE,NONMETALLIC MAKE FROM HOSE,P/ N 6490610019,10 INCHES LONG.....	2
12	PAZZ	5340014732692	34623	6008528	CLAMP,LOOP.....	20
13	PAZZ	5305000680502	96906	MS90725-6	SCREW,CAP,HEXAGON H 1/4-20 X 3/4...	3
14	PAZZ	5310011023270	24617	2436161	WASHER,FLAT 1/4.....	6
15	PAZZ	5340008091492	81348	CMDX2-3PT573036	CLAMP,LOOP.....	8
16	PAZZ	5310000614650	96906	MS51943-31	NUT,SELF-LOCKING,HE 1/4-20.....	3
17	PAZZ	5305012364349	7X677	172482	SCREW,TAPPING 3/8-16 X .62.....	2
18	PAZZ	5310006379541	96906	MS35338-46	WASHER,LOCK 3/8.....	2
19	PAZZ	5340009546014	96906	MS21333-121	CLAMP,LOOP.....	4
20	PAZZ	5305010846067	96906	MS51871-1	SCREW,TAPPING 1/4-20 X 1/2.....	1
21	PAZZ	4730014091204	34623	12447077	TEE,HOSE.....	2
22	PAZZ	4820014566257	19207	12447076	VALVE,REGULATING,FL.....	1
23	PAZZ	5340014420308	19207	12460491	COVER,ACCESS 1997,98,99.....	2
24	PAZZ	5340014744011	7X677	24205103	CLIP,RETAINING.....	2

END OF FIGURE

UNIT, DIRECT SUPPORT, AND GENERAL SUPPORT MAINTENANCE
REPAIR PARTS AND SPECIAL TOOLS LIST

TRUCK, UTILITY: S250 SHELTER CARRIER, 4X4, M1113 (2320-01-412-0143),
TRUCK, UTILITY: UP-ARMORED CARRIER, 4X4, M1114 (2320-01-413-3739)

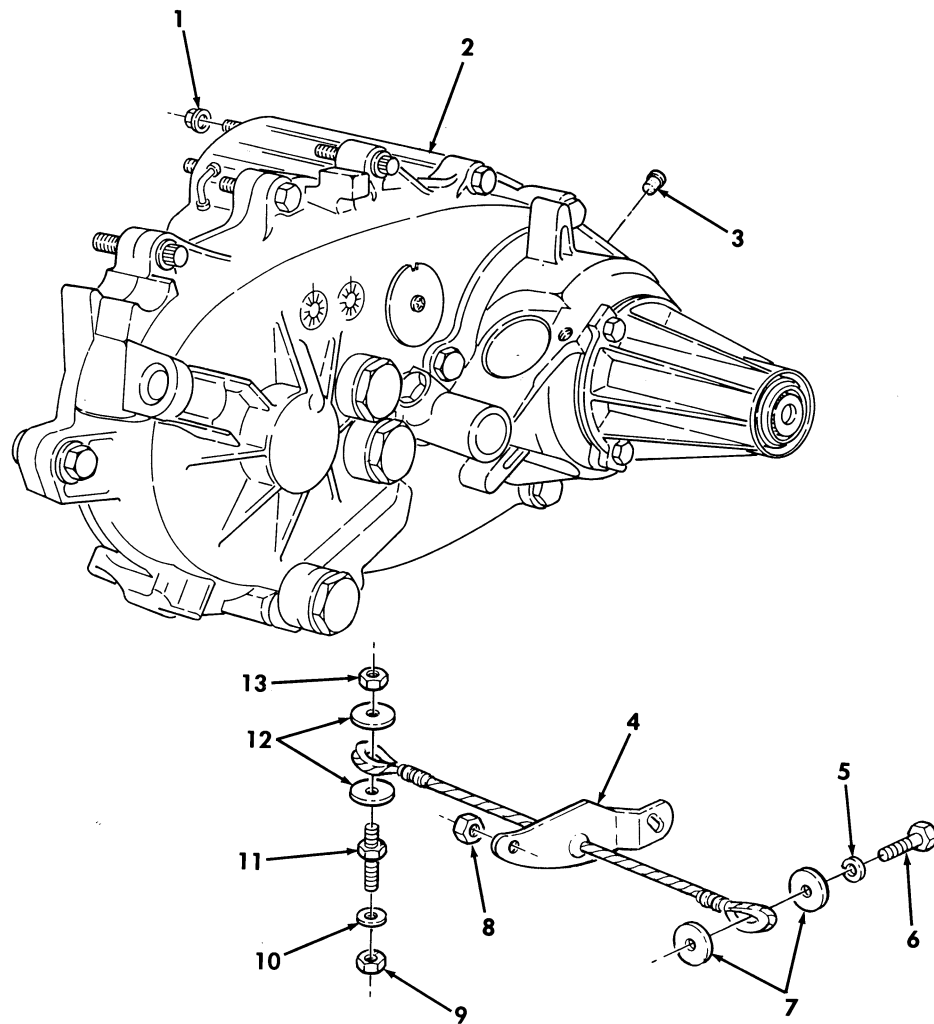

FOR BREAKDOWN OF ITEM 2,
SEE FIGURE 102

Figure 101. Transfer Assembly.

(1) ITEM NO	(2) SMR CODE	(3) NSN	(4) CAGEC	(5) PART NUMBER	(6) DESCRIPTION AND USABLE ON CODES(UC) QTY	(7)
GROUP 08 TRANSFER AND FINAL DRIVE ASSEMBLY						
0801 POWER TRANSFER,FINAL DRIVE, PLANETARY OR DROP GEAR BOX ASSEMBLY						
FIG. 101 TRANSFER ASSEMBLY						
1	PAFZZ	5310004478774	96906	MS51988-8	NUT,SELF-LOCKING,EX 3/8-24.....	6
2	PAFHH	2520014092512	34623	12447125	TRANSFER TRANSMISSI.....	1
3	PAFZZ	5340012906234	76760	15105	PLUG,LEAKPROOF SEAL.....	1
4	PAFZZ	4010014088504	34623	6001009	WIRE ROPE ASSEMBLY.....	1
5	PAFZZ	5310004829493	24617	120384	WASHER,LOCK 1/2.....	1
6	PAFZZ	5305000712070	80204	B1821BH050C175N	SCREW,CAP,HEXAGON H 1/2-13 X 1.75..	1
7	PAFZZ	5310014089593	7X677	9428839	WASHER,FLAT.....	2
8	PAFZZ	5310011430512	73342	11501033	NUT 3/8.....	1
9	PAFZZ	5310000443342	24617	9422303	NUT 9/16-12.....	1
10	PAFZZ	5310000685285	96906	MS27183-20	WASHER,FLAT 9/16.....	1
11	PAFZZ	5307014112335	34623	6000349	STUD,SHOULDERED AND.....	1
12	PAFZZ	5310012538437	19207	12340058	WASHER,FLAT.....	2
13	PAFZZ	5310011504003	24617	9422299	NUT,SELF-LOCKING,HE.....	1

END OF FIGURE

UNIT, DIRECT SUPPORT, AND GENERAL SUPPORT MAINTENANCE
REPAIR PARTS AND SPECIAL TOOLS LIST

TRUCK, UTILITY: S250 SHELTER CARRIER, 4X4, M1113 (2320-01-412-0143),
TRUCK, UTILITY: UP-ARMORED CARRIER, 4X4, M1114 (2320-01-413-3739)

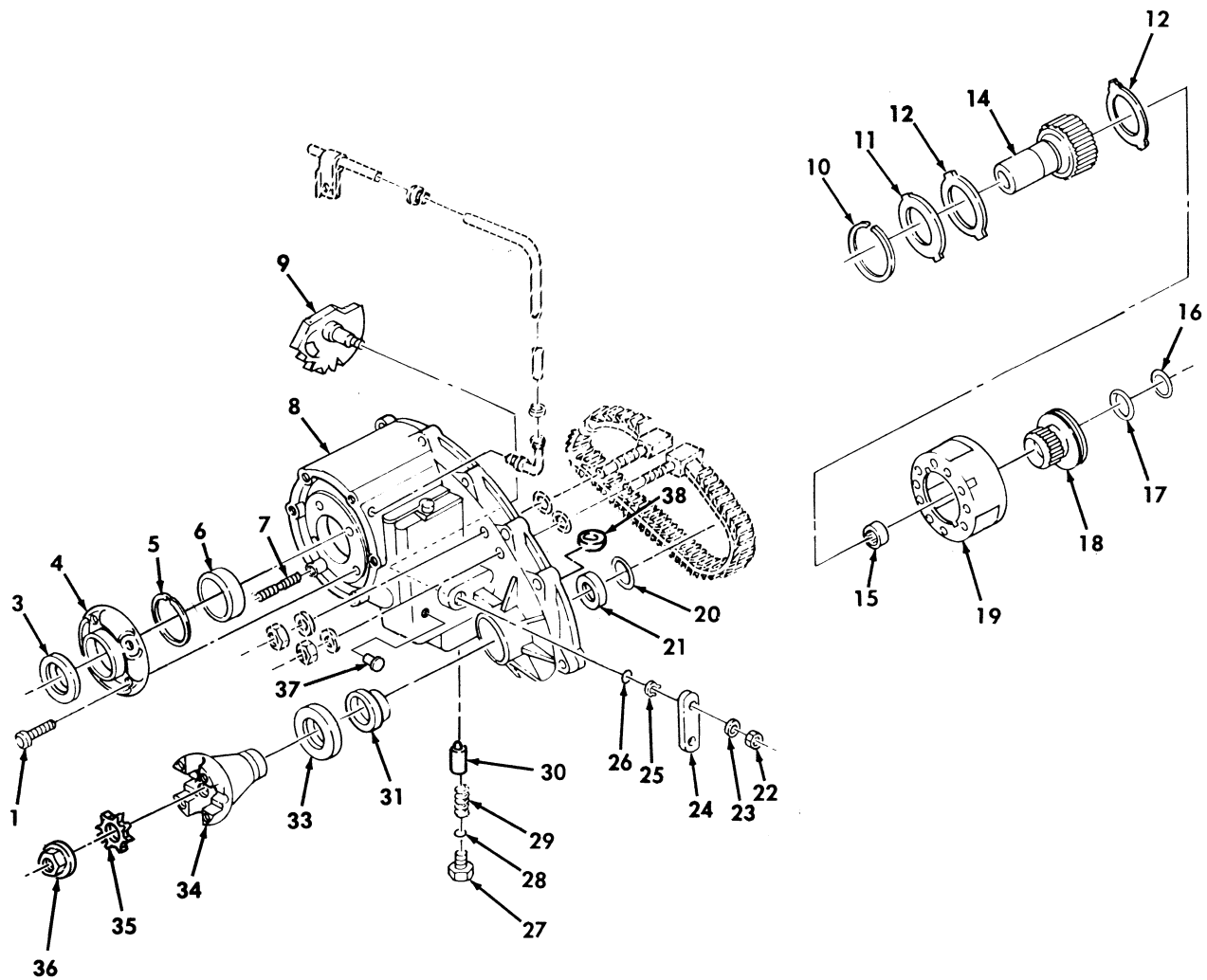
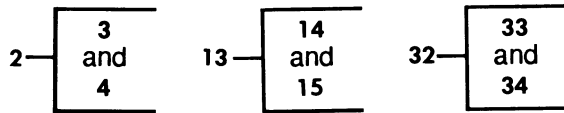

Figure 102. Transfer Case Assembly (Front Half).

(1) ITEM NO	(2) SMR CODE	(3) NSN	(4) CAGEC	(5) PART NUMBER	(6) DESCRIPTION AND USABLE ON CODES(UOC)	(7) QTY
GROUP 0801 POWER TRANSFER,FINAL DRIVE,PLANETARY OR GROUP GEAR BOX ASSEMBLY						
FIG. 102 TRANSFER CASE ASSEMBLY, (FRONT HALF)						
1	PAHZZ	5306013594529	76760	6500318	BOLT,MACHINE.....	4
2	PAHHH	2520013588880	76760	16244	RETAINER ASSEMBLY,I.....	1
3	PAHZZ	5330011683870	34623	5740017	.SEAL,PLAIN ENCASED.....	1
4	XAHZZ		76760	16188	.RETAINER.....	1
5	PAHZZ	5325013585450	76760	16243	RING,RETAINING.....	1
6	PAHZZ	3110014138094	76760	17718	BEARING,BALL,ANNULA.....	1
7	PAHZZ	5307011748640	34623	5740008	STUD,PLAIN.....	6
8	PFHZZ	3040014529065	34623	5714222	HOUSING,MECHANICAL.....	1
9	PAHZZ	2520014131900	34623	5743744	SECTOR ASSEMBLY,TRA.....	1
10	PAHZZ	5325013587958	76760	16397	RING,RETAINING.....	1
11	PAHZZ	5325012055966	7X677	6259194	RING,RETAINING.....	1
12	PAHZZ	3120013601202	34623	5938619	BEARING,WASHER,THRU.....	2
13	PAHHH	2520014131899	76760	21068	GEAR ASSEMBLY,TRANS.....	1
14	XAHZZ		76760	17855	.GEAR,INPUT.....	1
15	PAHZZ	3130013601050	34623	5938621	.BEARING UNIT,PLAIN.....	1
16	PAHZZ	5310013585461	76760	16467	WASHER,FLAT.....	1
17	PAHZZ	5325013587959	76760	16466	RING,RETAINING.....	1
18	PAHZZ	2520014131902	34623	5714229	SLEEVE,CLUTCH,TRANS.....	1
19	PAHZZ	3010014120673	76760	17869	GEAR UNIT,PLANETARY.....	1
20	PAHZZ	5325013587960	76760	89331A	RING,RETAINING.....	1
21	PAHZZ	3130013601051	34623	5938607	BEARING UNIT,PLAIN FRONT.....	1
22	PAHZZ	5310009824908	96906	MS21045-6	NUT,SELF-LOCKING,HE.....	1
23	PAHZZ	5310000806004	96906	MS27183-14	WASHER,FLAT 3/8.....	1
24	PAHZZ	3040013588708	76760	17387	CONNECTING LINK,RIG.....	1
25	PAHZZ	5330011592811	7X677	14037958	RETAINER,PACKING.....	1
26	PAHZZ	5331004510118	10988	A27365	O-RING.....	1
27	PAHZZ	5305013594586	76760	16756	SCREW,CAP,HEXAGON H.....	1
28	PAHZZ	5331013589545	76760	15715	O-RING.....	1
29	PAHZZ	5360013586563	76760	17071	SPRING,HELICAL,COMP.....	1
30	PAHZZ	5340013588000	76760	16754	PLUNGER,DETENT.....	1
31	PAFZZ	5330014133713	76760	19016	SEAL,PLAIN ENCASED.....	1
32	PAOFF	2520011687878	34623	5740013	YOKE AND SLINGER,TR FRONT OUTPUT...	1
33	PAOZZ	2520011494993	34623	5740225	.DEFLECTOR,DIRT AND.....	1
34	PAOZZ	2520011749554	76760	13766	.YOKE,UNIVERSAL JOIN FRONT.....	1
35	PAOZZ	5310011482687	7X677	12338062	WASHER,LOCK.....	1
36	PAOZZ	5310011748091	82978	4167924	NUT,PLAIN,ASSEM.....	1
37	PAHZZ	2520011597757	7X677	3787240	MAGNET,CHIP COLLECT.....	1

END OF FIGURE

UNIT, DIRECT SUPPORT, AND GENERAL SUPPORT MAINTENANCE
REPAIR PARTS AND SPECIAL TOOLS LIST

TRUCK, UTILITY: S250 SHELTER CARRIER, 4X4, M1113 (2320-01-412-0143),
TRUCK, UTILITY: UP-ARMORED CARRIER, 4X4, M1114 (2320-01-413-3739)

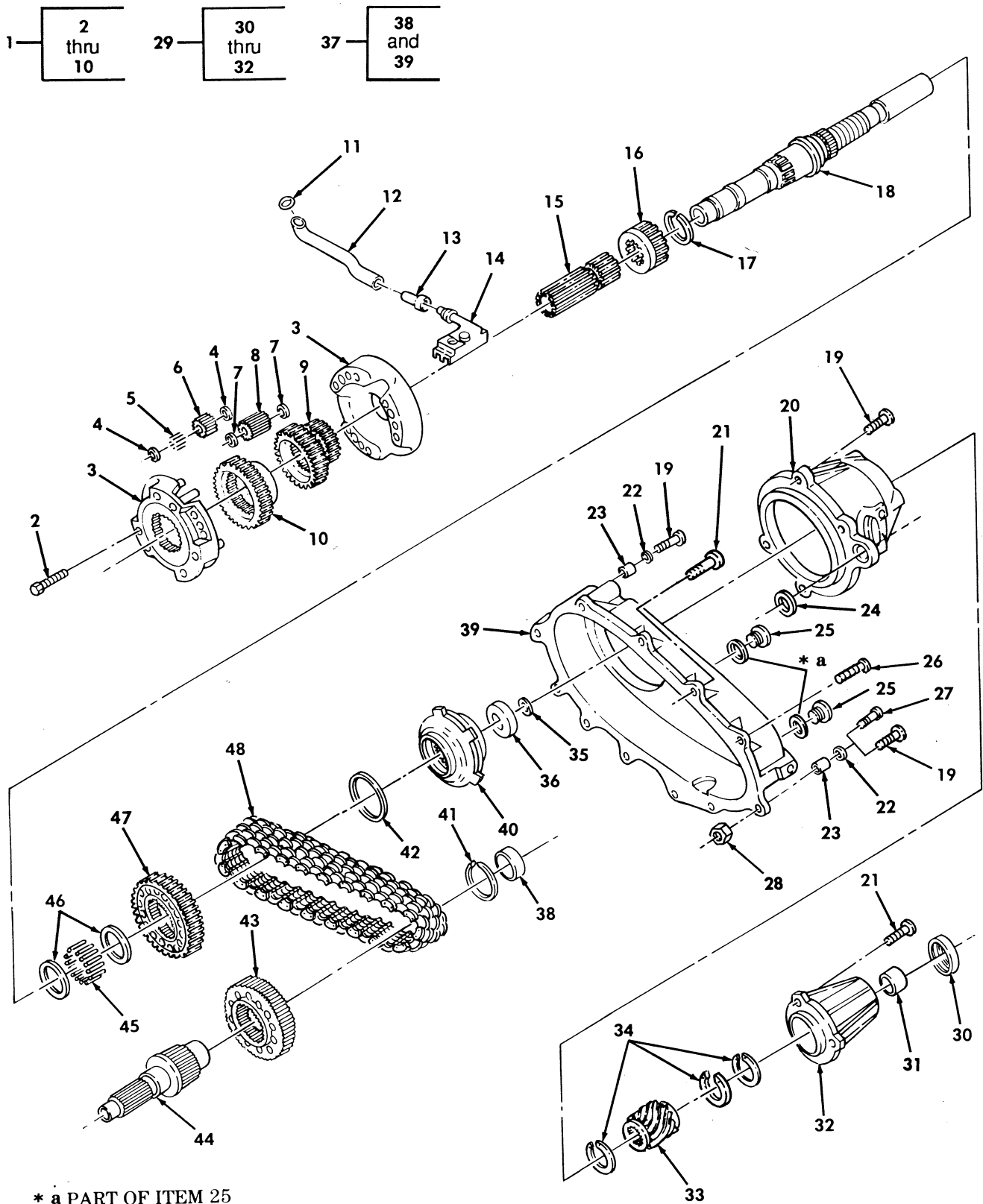

Figure 103. Transfer Case Assembly (Rear Half).

(1) ITEM NO	(2) SMR CODE	(3) NSN	(4) CAGEC	(5) PART NUMBER	(6) DESCRIPTION AND USABLE ON CODES(UOC)	(7) QTY
GROUP 0801 POWER TRANSFER,FINAL DRIVE,PLANETARY OR DROP GEAR BOX ASSEMBLY						
FIG. 103 TRANSFER CASE ASSEMBLY, (REAR HALF)						
1	PAHHH	2520013588879	76760	17588	PLANETARY GEAR ASSE.....	1
2	PAHZZ	5306013594530	76760	11797	.BOLT,MACHINE.....	3
3	PAHZZ	2520013588878	76760	16651	.PLANETARY GEAR ASS.....	1
4	PAHZZ	5310013587974	76760	17568	.WASHER,FLAT.....	6
5	PAHZZ	3110013596669	76760	17567	.BEARING,ROLLER,NEE.....	54
6	PAHZZ	3020013591136	76760	17566	.GEAR,SPUR.....	3
7	PAHZZ	5310013587975	76760	16286	.WASHER,FLAT.....	6
8	PAHZZ	3020013588661	76760	16290	.GEAR,SPUR.....	3
9	PAHZZ	3020013588656	76760	17570	.GEAR CLUSTER.....	1
10	PAHZZ	2520013588658	76760	17573	.DIFFERENTIAL GEAR.....	1
11	PAHZZ	5330013589541	76760	16214	SEAL,PLAIN.....	1
12	PFHZZ	4710013588410	76760	17510	TUBE,BENT,METALLIC.....	1
13	PAHZZ	4720013586100	76760	16218	HOSE,NONMETALLIC.....	1
14	PAHZZ	4730013592217	34623	5938666	STRAINER ELEMENT,SE.....	1
15	PAHZZ	3040014134022	76760	21065	SHAFT,STRAIGHT.....	1
16	PAHZZ	3020013588662	76760	17575	GEAR,SPUR.....	1
17	PAHZZ	5365013584641	76760	16297	SPACER,RING.....	1
18	PAHZZ	3040014201887	76760	21909	SHAFT,SHOULDERED.....	1
19	PAHZZ	5306011654283	24617	11500831	BOLT,SELF-LOCKING.....	5
20	PAHZZ	5330014159612	76760	21727	RETAINER,PACKING.....	1
21	PAHZZ	5306011524696	24617	11503428	BOLT,SELF-LOCKING.....	10
22	PAHZZ	5310011748158	34623	5740230	WASHER,FLAT.....	12
23	PAHZZ	5315011604642	7X677	14037948	PIN,SPRING CASE ALIGNMENT.....	2
24	PAHZZ	5315014640812	34623	5938665	PIN,STRAIGHT,HEADLE DOWEL.....	1
25	PAOZZ	5365014469408	76760	22398	PLUG,MACHINE THREAD.....	2
26	PAHZZ	5305012097668	34623	5741075	SCREW,SPECIAL.....	2
27	PAHZZ	5305014161269	76760	17844	SCREW,MACHINE.....	1
28	PAHZZ	5310014163009	34623	5714233	NUT,PLAIN,HEXAGON.....	1
29	PAHHH	2520014131904	76760	19140	EXTENSION ASSEMBLY.....	1
30	PAHZZ	5330014159613	76760	15896	.SEAL,PLAIN.....	1
31	PAHZZ	3120014178178	76760	17475	.BUSHING,SLEEVE.....	1
32	XAHZZ		76760	19134	.EXTENSION.....	1
33	PAHZZ	3020013588659	76760	16276	GEAR,HELICAL.....	1
34	PAHZZ	5325013587962	76760	13955	RING,RETAINING.....	3
35	PAHZZ	5330013591292	76760	15574	SEAL,PLAIN.....	1
36	PAHZZ	3130013601051	34623	5938607	BEARING UNIT,PLAIN.....	1
37	PFHHH	3040013591118	76760	17585	HOUSING,MECHANICAL.....	1
38	PAHZZ	3110011554440	60380	J-2416	.BEARING,ROLLER,NEE.....	1
39	XAHZZ		76760	17578	.CASE REAR HALF.....	1
40	PAHZZ	4320013588608	76760	16686	GEAR ROTOR SET,ROTA.....	1
41	PAHZZ	5325011576764	7X677	14037981	RING,RETAINING.....	1
42	PAHZZ	5325013587961	76760	13877	RING,RETAINING.....	1
43	PAHZZ	3020013592529	34623	5938663	SPROCKET WHEEL.....	1
44	PAHZZ	3040013588691	76760	16275	GEARSHAFT,SPUR.....	1
45	PAHZZ	3110013598858	34623	5938654	ROLLER SET,BEARING.....	53
46	PAHZZ	3120013605960	34623	5938653	BEARING,WASHER,THRU.....	2

(1) ITEM NO	(2) SMR CODE	(3) NSN	(4) CAGEC	(5) PART NUMBER	(6) DESCRIPTION AND USABLE ON CODES (UOC)	(7) QTY
47	PAHZZ	3020013592529	76760	17571	SPROCKET WHEEL.....	1
48	PAHZZ	3020013588601	76760	17577	CHAIN, SILENT.....	1

END OF FIGURE

UNIT, DIRECT SUPPORT, AND GENERAL SUPPORT MAINTENANCE
REPAIR PARTS AND SPECIAL TOOLS LIST

TRUCK, UTILITY: S250 SHELTER CARRIER, 4X4, M1113 (2320-01-412-0143),
TRUCK, UTILITY: UP-ARMORED CARRIER, 4X4, M1114 (2320-01-413-3739)

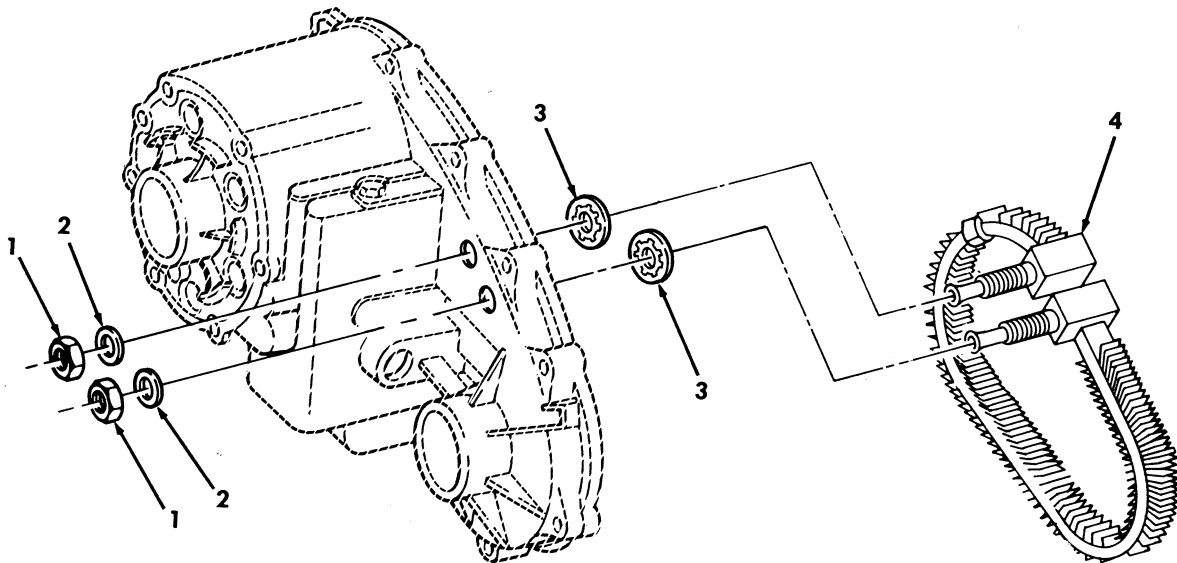

Figure 104. Transfer Oil Cooler Assembly.

TM9-2320-387-24P

0105 00

(1) ITEM NO	(2) SMR CODE	(3) NSN	(4) CAGEC	(5) PART NUMBER	(6) DESCRIPTION AND USABLE ON CODES(UC)	(7) QTY
-------------------	--------------------	------------	--------------	-----------------------	--	------------

GROUP 0801 POWER TRANSFER,FINAL
DRIVE,PLANETARY OR DROP GEAR BOX
ASSEMBLY

FIG. 104 TRANSFER OIL COOLER
ASSEMBLY

1	PAHZZ	5310011354730	72582	9442899	NUT 1/2-20.....	2
2	PAHZZ	5310004719243	93334	6023054	WASHER,FLAT 1/2.....	2
3	PAHZZ	5331012097726	34623	5741062	O-RING.....	2
4	PAHZZ	2520013587698	76760	17378	COOLER,FLUID,TRANSM.....	1

END OF FIGURE

UNIT, DIRECT SUPPORT, AND GENERAL SUPPORT MAINTENANCE
REPAIR PARTS AND SPECIAL TOOLS LIST

TRUCK, UTILITY: S250 SHELTER CARRIER, 4X4, M1113 (2320-01-412-0143),
TRUCK, UTILITY: UP-ARMORED CARRIER, 4X4, M1114 (2320-01-413-3739)

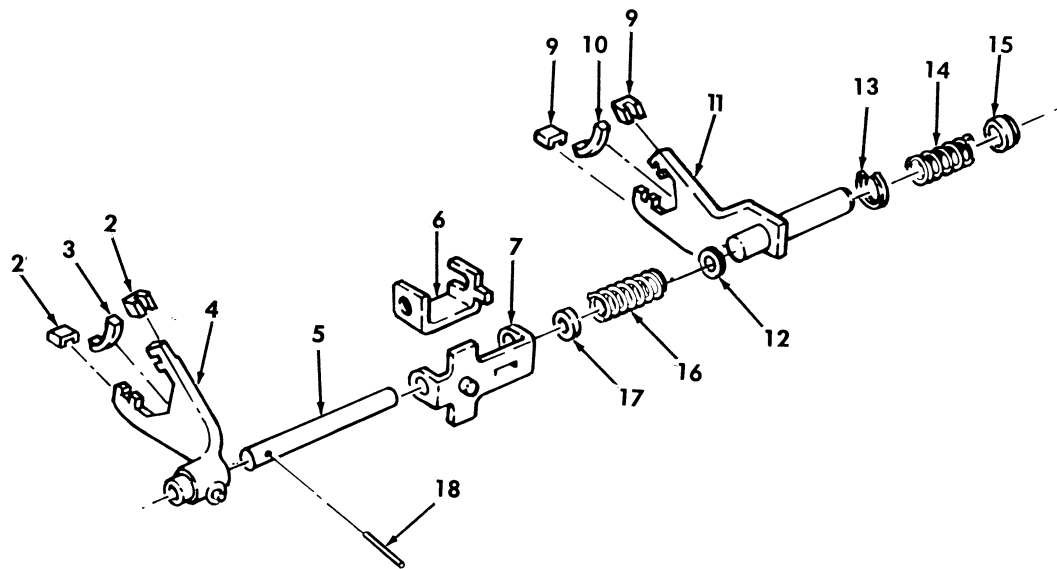
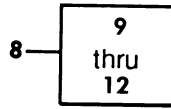
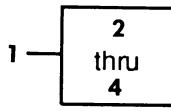

Figure 105. Transfer Shift Mechanisms.

(1) ITEM NO	(2) SMR CODE	(3) NSN	(4) CAGEC	(5) PART NUMBER	(6) DESCRIPTION AND USABLE ON CODES(UC) QTY	(7) QTY
GROUP 0801 POWER TRANSFER,FINAL DRIVE,PLANETARY OR DROP GEAR BOX ASSEMBLY						
FIG. 105 TRANSFER SHIFT MECHANISMS						
1	PAHHH	2520013588701	76760	16472	SHIFTER FORK.....	1
2	PAHZZ	2520011628985	34623	5740114	.PAD,FORK,TRANSFER.....	2
3	PAHZZ	2590011598757	34623	5740223	.PAD,FORK.....	1
4	XAHZZ		76760	16473	.FORK.....	1
5	PFHZZ	3040013588596	76760	16449	SHAFT,STRAIGHT.....	1
6	PAHZZ	2590013587643	76760	16310	BRACKET,VEHICULAR C.....	1
7	PAHZZ	2590013587644	76760	16474	BRACKET,VEHICULAR C.....	1
8	PAHHH	2520013588700	76760	17586	SHIFTER FORK.....	1
9	PAHZZ	2520011628985	34623	5740114	.PAD,FORK,TRANSFER.....	2
10	PAHZZ	2520013588883	76760	15556	.PAD,FORK,TRANSMISSI.....	1
11	XAHZZ		76760	17562	.FORK AND SLEEVE.....	1
12	PAHZZ	5365013584642	76760	15624	.SPACER,RING.....	2
13	PAHZZ	5310013587978	76760	16456	WASHER,SPRING TENSI.....	1
14	PAHZZ	5360013586564	34623	5938633	SPRING,HELICAL,COMP.....	1
15	PAHZZ	3120013596764	76760	16457	BUSHING,SLEEVE.....	1
16	PAHZZ	5360013585420	76760	17564	SPRING,HELICAL,COMP.....	1
17	PAHZZ	5340013587940	76760	16447	HOLDER,SPRING.....	1
18	PAHZZ	5315005760265	76760	91386	PIN,STRAIGHT,HEADLE.....	1

END OF FIGURE

UNIT, DIRECT SUPPORT, AND GENERAL SUPPORT MAINTENANCE
REPAIR PARTS AND SPECIAL TOOLS LIST

TRUCK, UTILITY: S250 SHELTER CARRIER, 4X4, M1113 (2320-01-412-0143),
TRUCK, UTILITY: UP-ARMORED CARRIER, 4X4, M1114 (2320-01-413-3739)

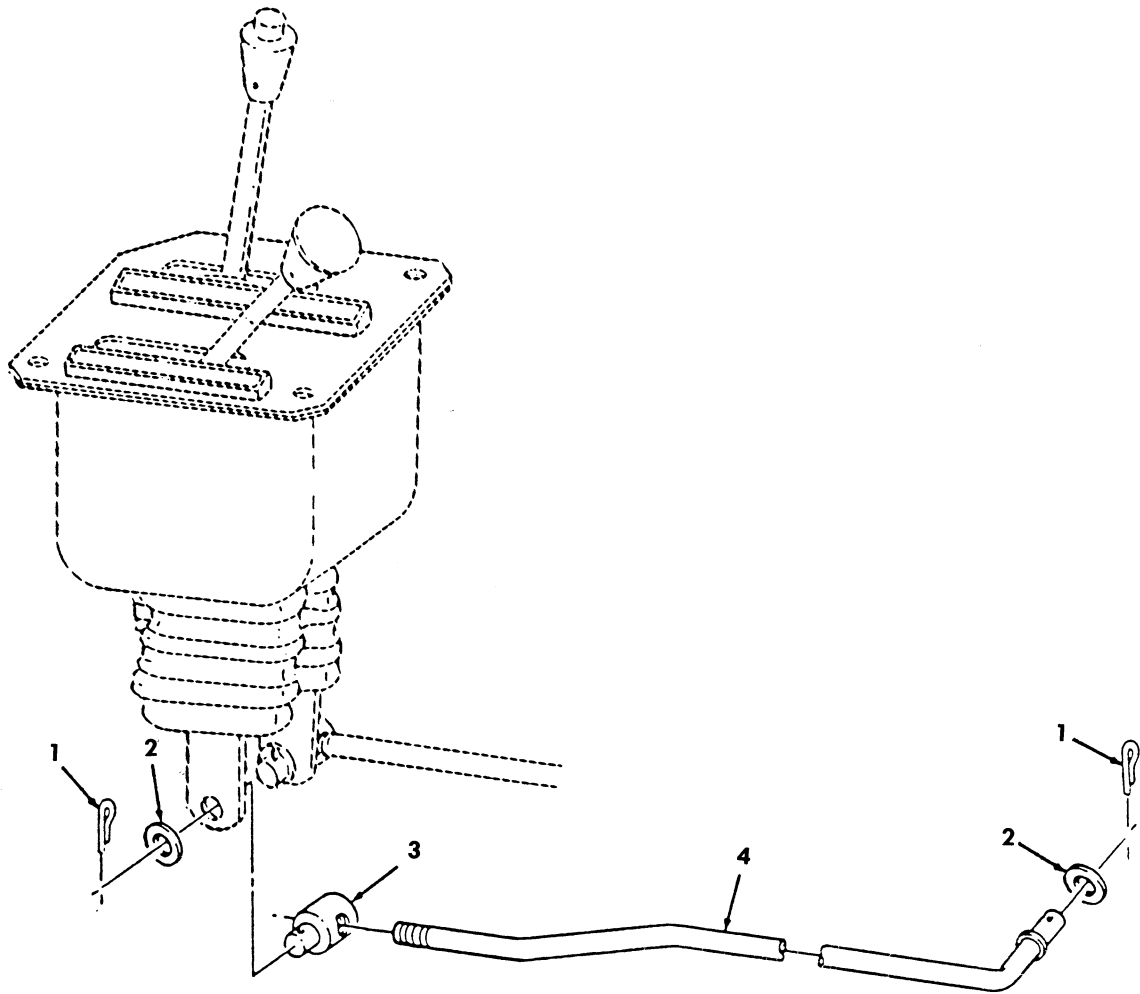

Figure 106. Transfer Shift Control Lever.

(1) ITEM NO	(2) SMR CODE	(3) NSN	(4) CAGEC	(5) PART NUMBER	(6) DESCRIPTION AND USABLE ON CODES(UC) QTY	(7) QTY
					GROUP 0803 GEAR SHIFT,VACUUM BOOSTER AND CONTROLS	
					FIG. 106 TRANSFER SHIFT CONTROL LEVER	
1	PAOZZ	5315008395821	80205	MS24665-351	PIN,COTTER 1/8-3/4.....	2
2	PAOZZ	5310000806004	96906	MS27183-14	WASHER,FLAT 3/8.....	2
3	PAOZZ	2520014091602	34623	6001696	TRUNNION,POWER PLAN.....	1
4	PAOZZ	3040014092501	34623	6003057	CONNECTING LINK,RIG.....	1

END OF FIGURE

UNIT, DIRECT SUPPORT, AND GENERAL SUPPORT MAINTENANCE
REPAIR PARTS AND SPECIAL TOOLS LIST

TRUCK, UTILITY: S250 SHELTER CARRIER, 4X4, M1113 (2320-01-412-0143),
TRUCK, UTILITY: UP-ARMORED CARRIER, 4X4, M1114 (2320-01-413-3739)

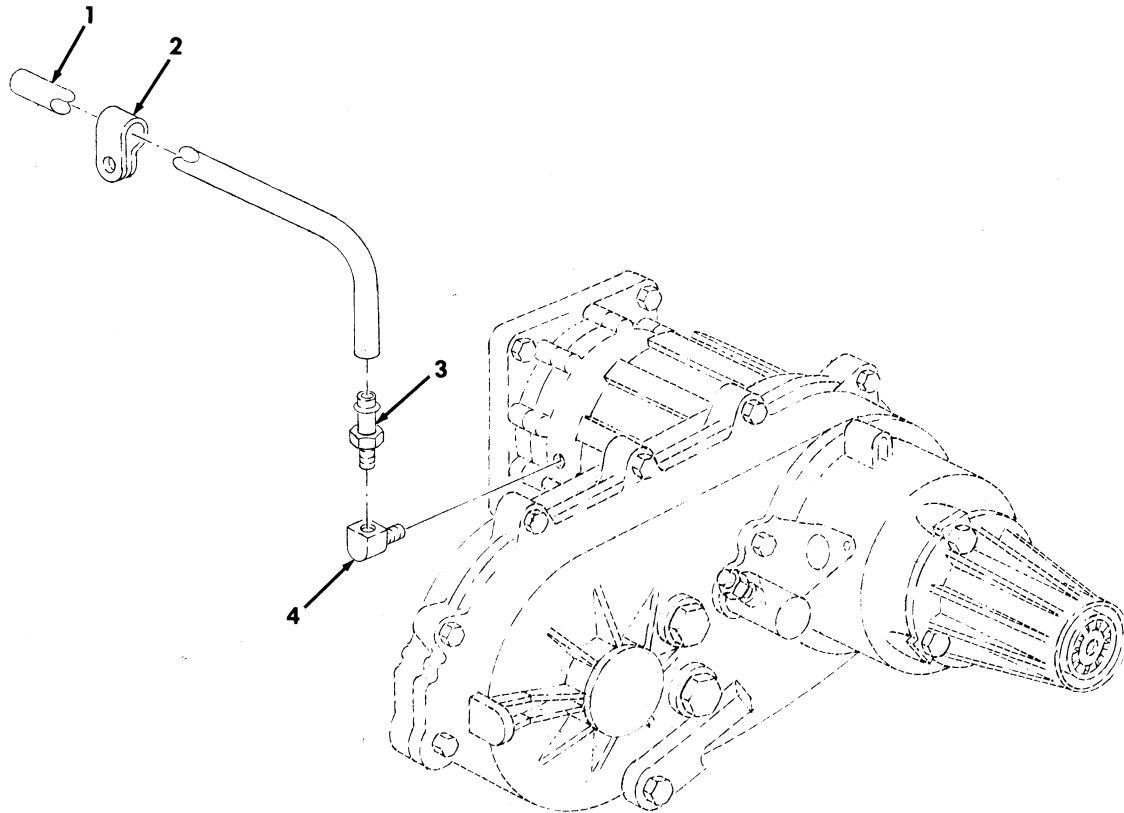

Figure 107. Transfer Case Vent Line and Related Parts.

TM9-2320-387-24P

0108 00

(1) ITEM NO	(2) SMR CODE	(3) NSN	(4) CAGEC	(5) PART NUMBER	(6) DESCRIPTION AND USABLE ON CODES(UC)	(7) QTY
-------------------	--------------------	------------	--------------	-----------------------	--	------------

GROUP 0804 LUBRICATION, COOLING OR
HYDRAULIC COMPONENTS AND SERVO UNITS

FIG. 107 TRANSFER CASE VENT LINE AND
RELATED PARTS

1	MOZZ		19207	CPR104420-1-17	TUBING, NONMETALLIC MAKE FROM TUBE, P/N CPR104420-1, 17 INCHES LONG.....	1
2	PAZZ	5340000673868	96906	MS21333-109	CLAMP, LOOP.....	1
3	PAZZ	4730011855348	01989	1068X4	ADAPTER, STRAIGHT, PI.....	1
4	PAZZ	4730006399730	79470	3400X2W	ELBOW, PIPE.....	1

END OF FIGURE

UNIT, DIRECT SUPPORT, AND GENERAL SUPPORT MAINTENANCE
REPAIR PARTS AND SPECIAL TOOLS LIST

TRUCK, UTILITY: S250 SHELTER CARRIER, 4X4, M1113 (2320-01-412-0143),
TRUCK, UTILITY: UP-ARMORED CARRIER, 4X4, M1114 (2320-01-413-3739)

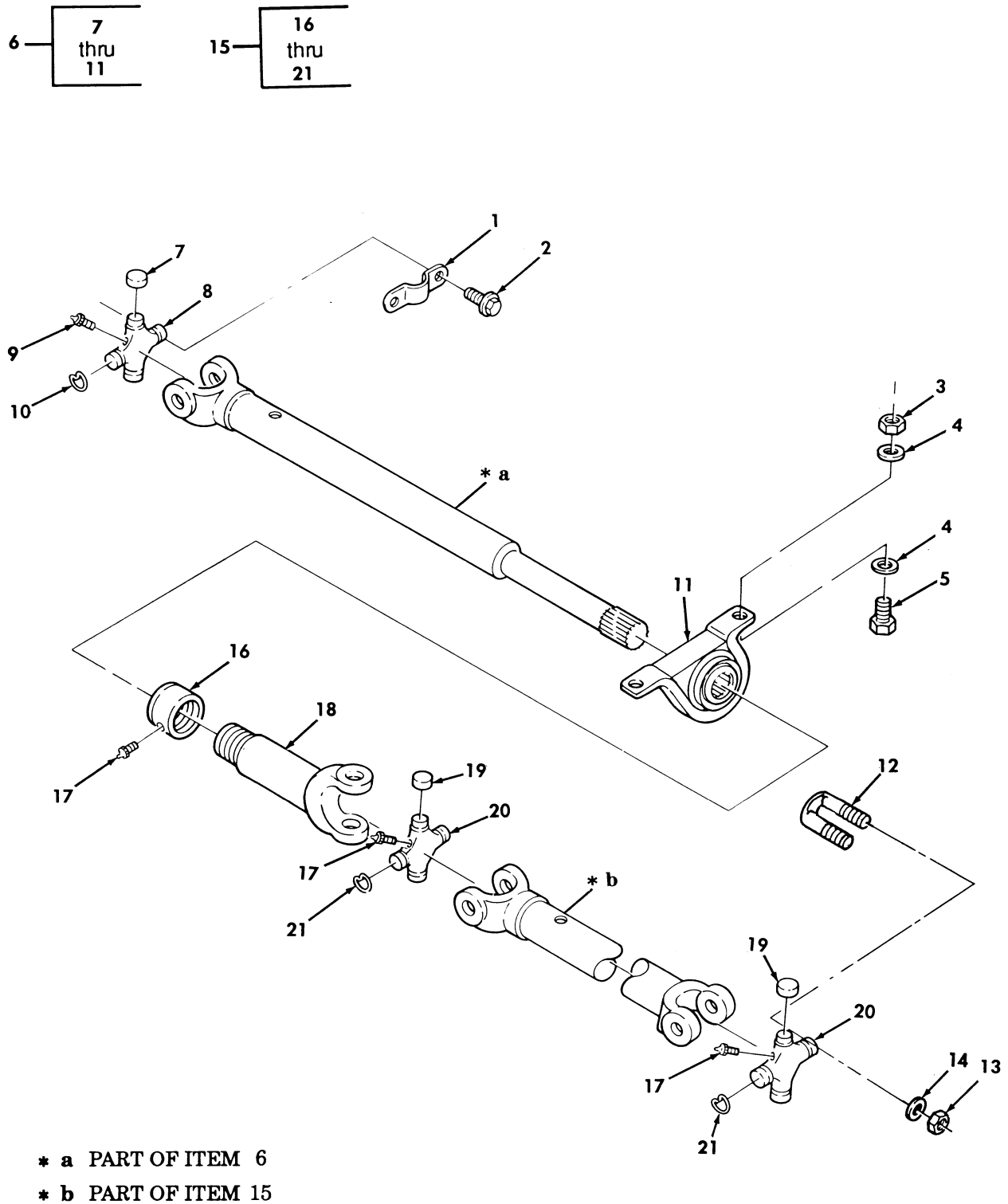

Figure 108. Front Propeller Shaft Assemblies.

(1) ITEM NO	(2) SMR CODE	(3) NSN	(4) CAGEC	(5) PART NUMBER	(6) DESCRIPTION AND USABLE ON CODES(UC)	(7) QTY
GROUP 09 PROPELLER SHAFTS						
0900 PROPELLER SHAFTS						
FIG. 108 FRONT PROPELLER SHAFT ASSEMBLIES						
1	PAOZZ	5340011900807	95019	2-70-59	STRAP,RETAINING.....	2
2	PAOZZ	5306011905760	95019	231401	BOLT,SELF-LOCKING.....	4
3	PAOZZ	5310011504003	24617	9422299	NUT,SELF-LOCKING,HE 7/16-14.....	2
4	PAOZZ	5310008094085	24617	9420022	WASHER,FLAT 7/16.....	4
5	PAOZZ	53050007111786	80204	B1821BH044C100N	SCREW,CAP,HEXAGON H 7/16-14 X 1.00.	2
6	PAOFF	2520014235120	34623	6002629	PROPELLER SHAFT WIT FRONT.....	1
7	KFOZZ		95019	2-6-288X	.BEARING RACE SEE NOTE 1 PART OF KIT P/N 5-213X.....	4
8	KFOZZ		95019	2-5-848X	.CROSS ASSEMBLY PART OF KIT P/N 5- 213X.....	1
9	PAOZZ	4730000504203	96906	MS15001-1	.FITTING,LUBRICATION.....	1
10	PAOZZ	5325001749829	19207	5226154	.RING,RETAINING PART OF KIT P/N 5- 213X.....	4
11	PAFZZ	3130012039870	95019	211415X	.BEARING UNIT,BALL.....	1
12	PAOZZ	5306000979701	95019	2-94-28X	BOLT,U.....	2
13	PAOZZ	5310009054600	96906	MS51968-6	NUT,PLAIN,HEXAGON 5/16-24.....	4
14	PAOZZ	5310004079566	96906	MS35338-45	WASHER,LOCK 5/16.....	4
15	PAOOO	2520014130080	34623	6002607	PROPELLER SHAFT WIT.....	1
16	PAOZZ	5340011881017	95019	211121X	.CAP,PROTECTIVE,DUST.....	1
17	PAOZZ	4730000504203	96906	MS15001-1	.FITTING,LUBRICATION.....	1
18	XAOZZ		95019	2-3-11491KX	.YOKE,UNIVERSAL.....	1
19	KFOZZ		95019	2-6-288X	.BEARING RACE SEE NOTE 1 PART OF KIT P/N 5-213X.....	8
20	KFOZZ		95019	2-5-848X	.CROSS ASSEMBLY SEE NOTE 1 PART OF KIT P/N 5-213X.....	2
21	PAOZZ	5325001749829	19207	5226154	.RING,RETAINING SEE NOTE 1 PART OF KIT P/N 5-213X.....	8

END OF FIGURE

UNIT, DIRECT SUPPORT, AND GENERAL SUPPORT MAINTENANCE
REPAIR PARTS AND SPECIAL TOOLS LIST

TRUCK, UTILITY: S250 SHELTER CARRIER, 4X4, M1113 (2320-01-412-0143),
TRUCK, UTILITY: UP-ARMORED CARRIER, 4X4, M1114 (2320-01-413-3739)

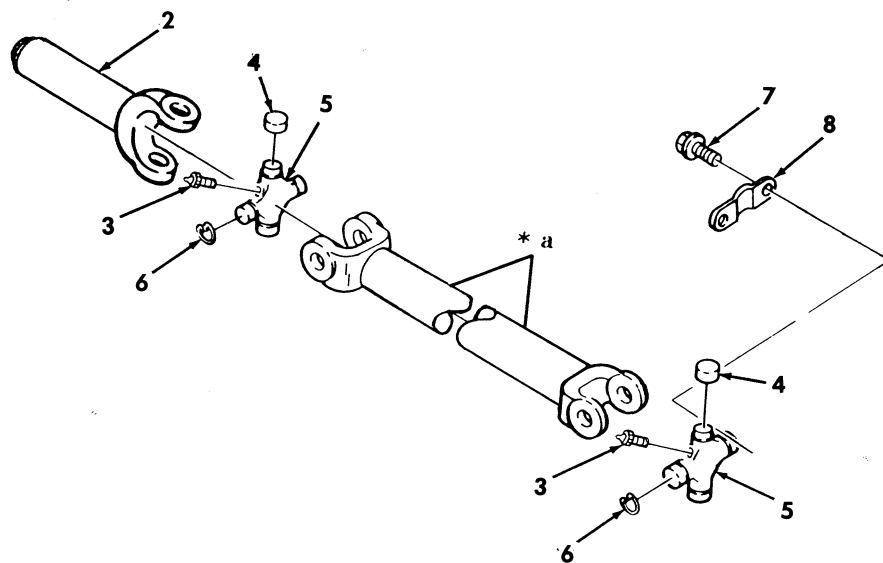
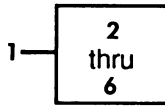

* a PART OF ITEM 1

Figure 109. Rear Propeller Shaft Assemblies.

(1) ITEM NO	(2) SMR CODE	(3) NSN	TM9-2320-387-24P (4) CAGEC	(5) PART NUMBER	(6) DESCRIPTION AND USABLE ON CODES(UOC)	0110 00 (7) QTY
GROUP 0900 PROPELLER SHAFTS						
FIG. 109 REAR PROPELLER SHAFT ASSEMBLIES						
1	PAOOO	2520014240425	95019	919800-2109	PROPELLER SHAFT WIT.....	1
2	XAOZZ		95019	3-3-5571X	.SLIP YOKE,UNIVERSAL.....	1
3	PAOZZ	4730000504203	96906	MS15001-1	.FITTING,LUBRICATION.....	2
4	KFOZZ		95019	3-6-238X	.BEARING,RACE PART OF KIT P/N 5-174X	8
5	KFOZZ		95019	2-5-668X	.CROSS ASSEMBLY PART OF KIT P/N 5-174X.....	2
6	PAOZZ	5325001749829	19207	5226154	.RING,RETAINING PART OF KIT P/N 5-174X.....	8
7	PAOZZ	5306013511744	72447	231142	BOLT,MACHINE 5/16-24 X .750.....	4
8	PAOZZ	5340013892417	72447	3-70-89	STRAP,RETAINING.....	2

END OF FIGURE

UNIT, DIRECT SUPPORT, AND GENERAL SUPPORT MAINTENANCE
REPAIR PARTS AND SPECIAL TOOLS LIST

TRUCK, UTILITY: S250 SHELTER CARRIER, 4X4, M1113 (2320-01-412-0143),
TRUCK, UTILITY: UP-ARMORED CARRIER, 4X4, M1114 (2320-01-413-3739)

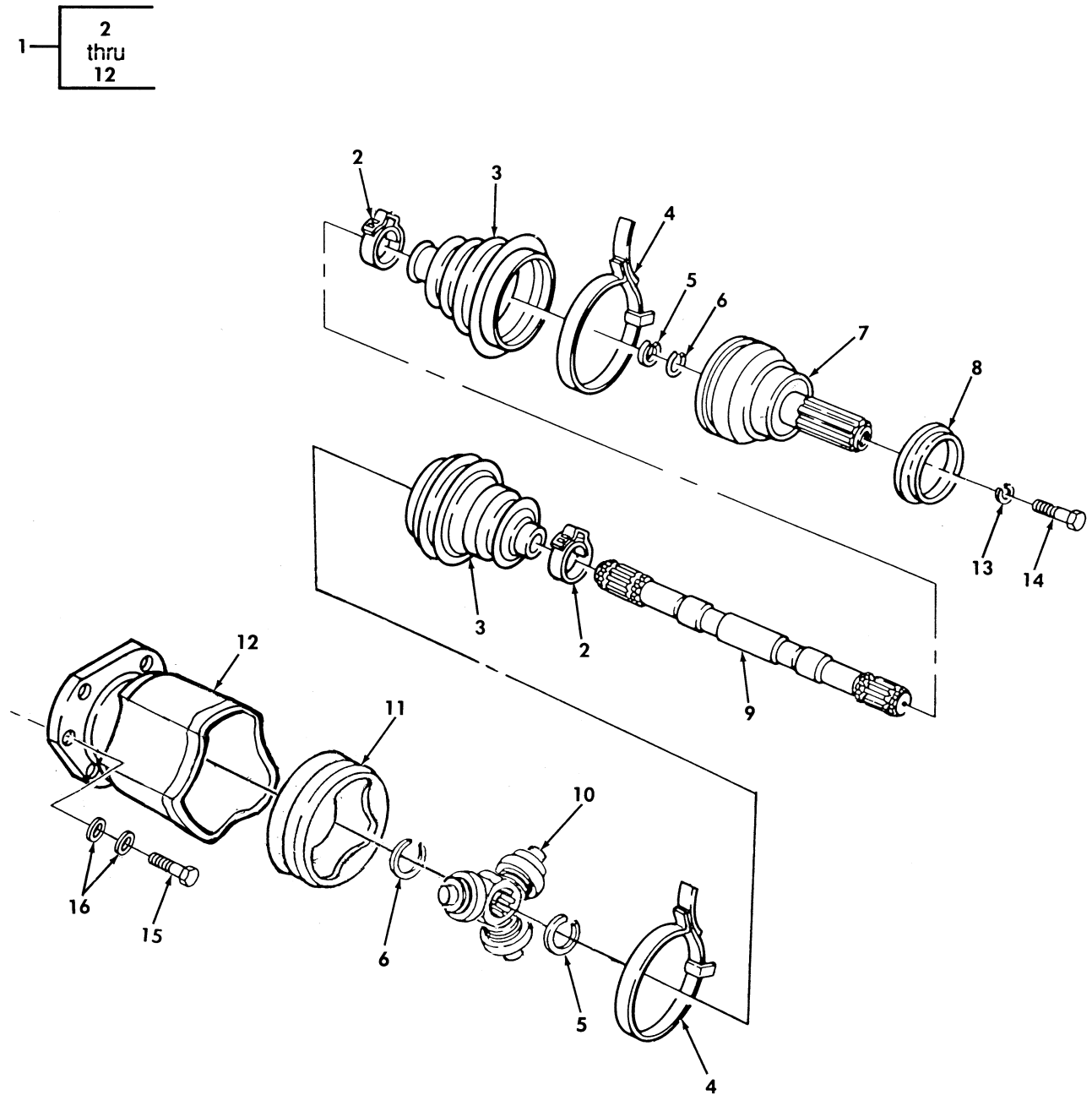

Figure 110. Front Halfshaft Assembly, Left and Right Side.

(1) ITEM NO	(2) SMR CODE	(3) NSN	TM9-2320-387-24P (4) CAGEC	(5) PART NUMBER	(6) DESCRIPTION AND USABLE ON CODES(UOC)	0111 00 (7) QTY
GROUP 10 FRONT AXLE						
1000 FRONT AXLE ASSEMBLY						
FIG. 110 FRONT HALFSHAFT ASSEMBLY, LEFT AND RIGHT SIDE						
1	PAOOO	2520014743901	62826	EX4855-2	SHAFT,AXLE,AUTOMOTI FRONT,R.H.....	1
1	PAOOO	2520014744012	62826	EX4855-3	SHAFT,AXLE,AUTOMOTI FRONT,L.H.....	1
2	KFOZZ		62826	1400270	.CLAMP,BOOT 35.1MM PART OF KIT P/N 2990054 PART OF KIT P/N 2990055 PART OF KIT P/N 57K3515.....	2
3	KFOZZ		62826	2890019	.BOOT PART OF KIT P/N 2990054 PART OF KIT P/N 2990055 PART OF KIT P/N 57K3515.....	2
4	KFOZZ		62826	1400271	.CLAMP,BOOT 106.8MM PART OF KIT P/N 2990054 PART OF KIT P/N 2990055 PART OF KIT P/N 57K3515.....	2
5	KFOZZ		62826	2090004	.RING,SPACER PART OF KIT P/N 2390077 PART OF KIT P/N 2990054 PART OF KIT P/N 2990055 PART OF KIT P/N 57K3515.	2
6	KFOZZ		62826	2090003	.RING,RETAINING PART OF KIT P/N 2390077 PART OF KIT P/N 2990054 PART OF KIT P/N 2990055 PART OF KIT P/N 57K3515.....	2
7	KFOZZ		62826	2290033	.JOINT ASSEMBLY FIXED PART OF KIT P/N 2990054 PART OF KIT P/N 2990055.	1
8	PAOZZ	2530012969333	34623	5598209	.DEFLECTOR,DIRT AND PART OF KIT P/N 2990054 PART OF KIT P/N 2990055.....	1
9	KFOZZ		62826	2790024	.SHAFT,SHOULDERED L.H. PART OF KIT P/N 2990054.....	1
9	KFOZZ		62826	2790026	.SHAFT,SHOULDERED R.H. PART OF KIT P/N 2990055.....	1
10	KFOZZ		62826	2390036	.SPIDER ASSEMBLY PART OF KIT P/N 2390077.....	1
11	KFOZZ		62826	2390076	.INSERT PART OF KIT P/N 2390077.....	1
12	KFOZZ		62826	2390074	.JOINT,PLUNGE PART OF KIT P/N 2390077.....	1
13	PAOZZ	5310000115093	96906	MS35338-65	WASHER,LOCK 3/8.....	2
14	PAOZZ	5305000680511	80204	B1821BH038C125N	SCREW,CAP,HEXAGON H 3/8-16 X 1.25..	2
15	PAOZZ	5306011857048	7X677	11513606	BOLT,MACHINE 10-1.5 X 35 MM.....	12
16	PAOZZ	5310014573292	34623	6008029	WASHER,LOCK 10MM.....	24

END OF FIGURE

UNIT, DIRECT SUPPORT, AND GENERAL SUPPORT MAINTENANCE
REPAIR PARTS AND SPECIAL TOOLS LIST

TRUCK, UTILITY: S250 SHELTER CARRIER, 4X4, M1113 (2320-01-412-0143),
TRUCK, UTILITY: UP-ARMORED CARRIER, 4X4, M1114 (2320-01-413-3739)

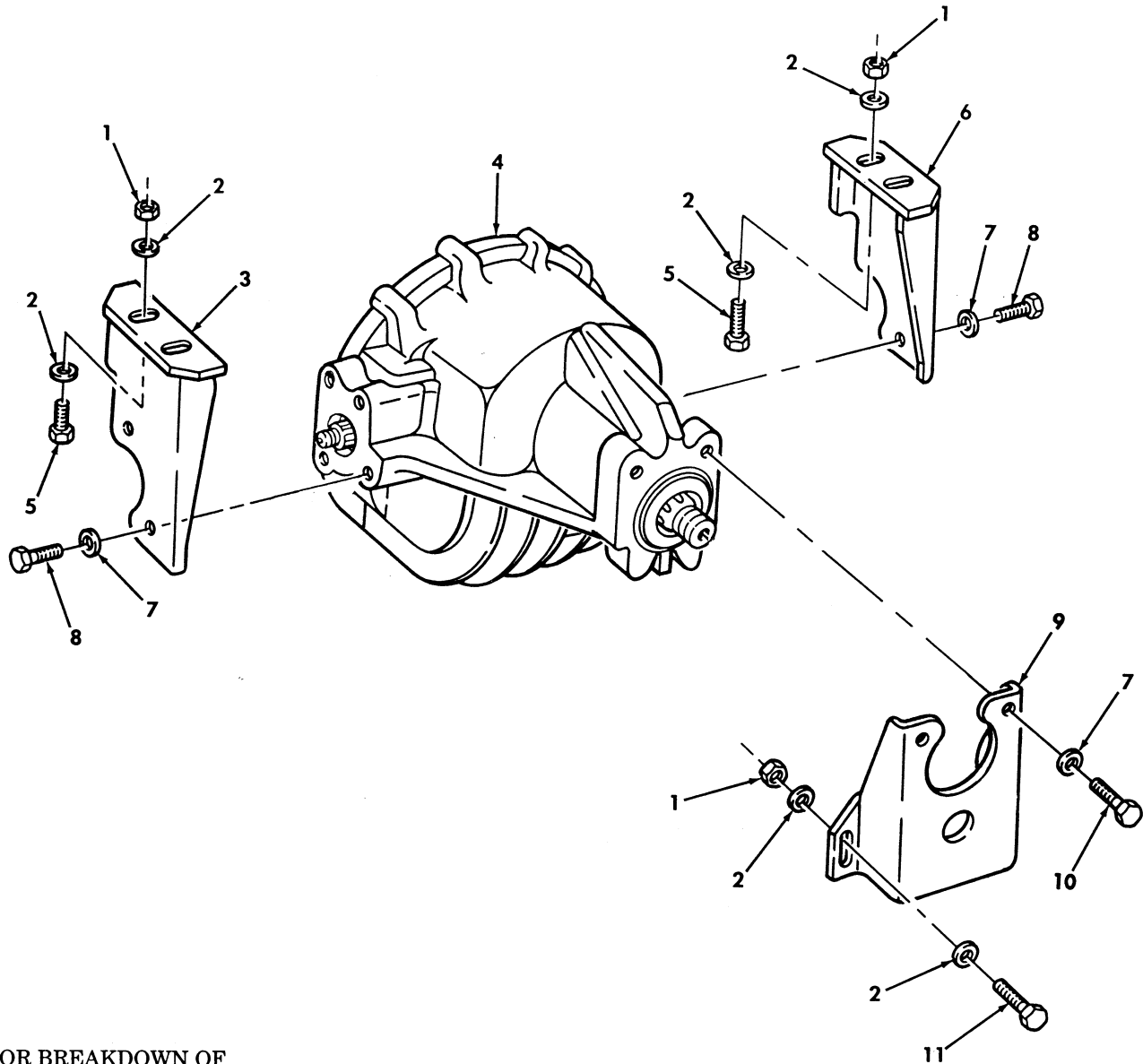

FOR BREAKDOWN OF
ITEM 4, SEE FIGURE 117.

Figure 111. Front Axle Differential, Mounting Bracket, and Hardware.

(1) ITEM NO	(2) SMR CODE	(3) NSN	(4) CAGEC	(5) PART NUMBER	(6) DESCRIPTION AND USABLE ON CODES(UOC)	(7) QTY
GROUP 1002 DIFFERENTIAL						
FIG. 111 FRONT AXLE DIFFERENTIAL, MOUNTING BRACKET,AND HARDWARE						
1	PAFZZ	5310004883889	96906	MS51943-39	NUT,SELF-LOCKING,HE 1/2-13.....	6
2	PAFZZ	5310011211703	24617	2436165	WASHER,FLAT 1/2.....	12
3	PAFZZ	2590013952228	34623	12338150-6	BRACKET,VEHICULAR C L.H.....	1
4	PAFHH	2520014165217	34623	RCSK17305	DIFFERENTIAL,DRIVIN FRONT.....	1
5	PAFZZ	5305000712069	80204	B1821BH050C150N	SCREW,CAP,HEXAGON H 1/2-13 X 1.50..	4
6	PAFZZ	2590013952229	9C234	12338150-7	BRACKET,VEHICULAR C R.H.....	1
7	PAFZZ	5310011517347	24617	2436167	WASHER,FLAT 5/8.....	6
8	PAFZZ	5305007247219	80204	B1821BH063C125N	SCREW,CAP,HEXAGON H 5/8-11 X 1.25..	4
9	PAFZZ	5340014328680	34623	6002219	BRACKET,MOUNTING.....	1
10	PAFZZ	5305007247220	80204	B1821BH063C150N	SCREW,CAP,HEXAGON H 5/8-11 X 1.50..	2
11	PAFZZ	5305000712067	80204	B1821BH050C125N	SCREW,CAP,HEXAGON H 1/2-13 X 1.25..	2

END OF FIGURE

UNIT, DIRECT SUPPORT, AND GENERAL SUPPORT MAINTENANCE
REPAIR PARTS AND SPECIAL TOOLS LIST

TRUCK, UTILITY: S250 SHELTER CARRIER, 4X4, M1113 (2320-01-412-0143),
TRUCK, UTILITY: UP-ARMORED CARRIER, 4X4, M1114 (2320-01-413-3739)

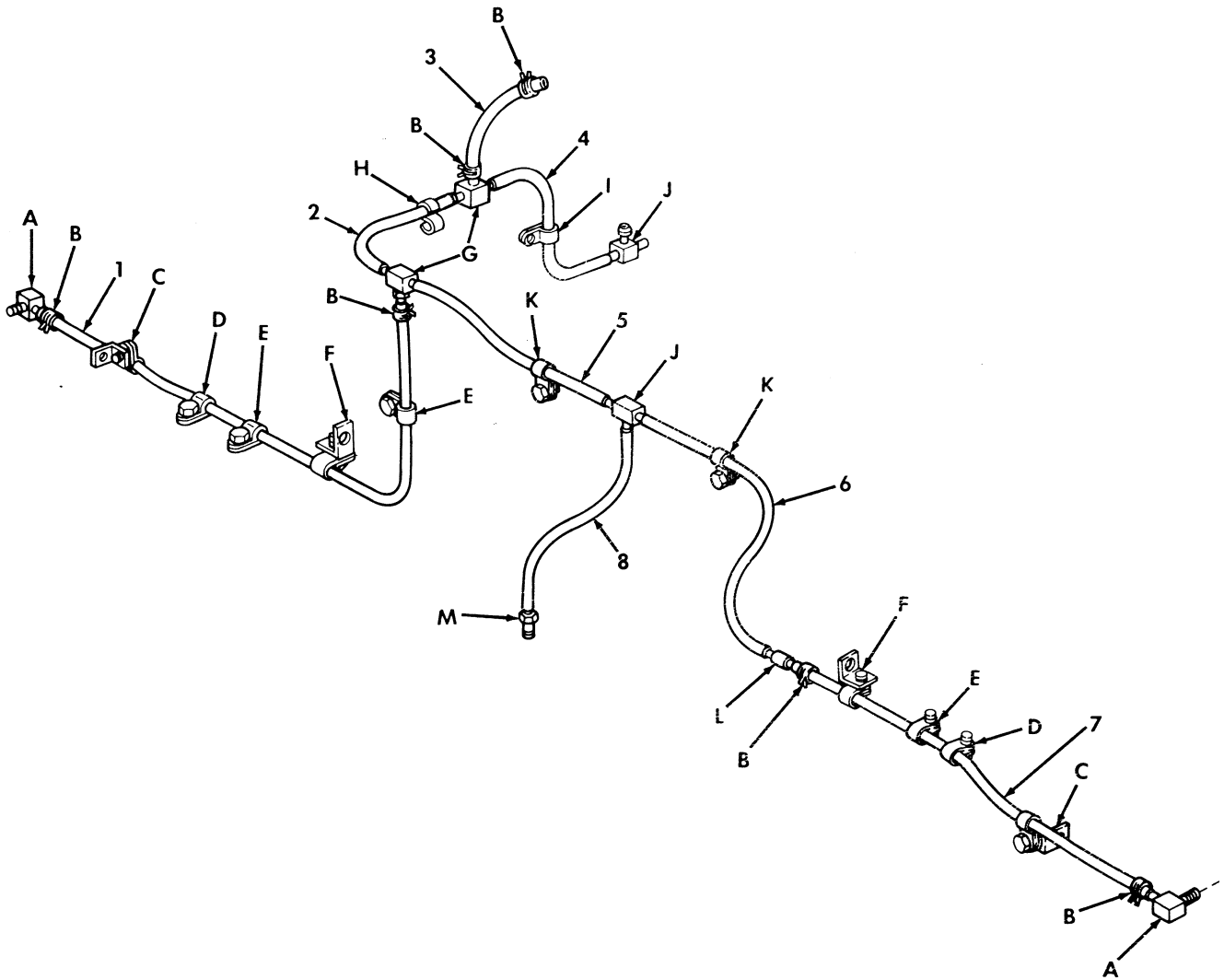



 <p>VIEW A</p>	 <p>VIEW B</p>	 <p>VIEW C</p>	 <p>VIEW D</p>	 <p>VIEW E</p>	 <p>VIEW F</p>	 <p>VIEW G</p>
 <p>VIEW H</p>	 <p>VIEW I</p>	 <p>VIEW J</p>	 <p>VIEW K</p>	 <p>VIEW L</p>	 <p>VIEW M</p>	

Figure 112. Front Axle Differential and Geared Hub Vent Lines.

(1) ITEM NO	(2) SMR CODE	(3) NSN	(4) CAGEC	(5) PART NUMBER	(6) DESCRIPTION AND USABLE ON CODES(UC)	(7) QTY
GROUP 1002 DIFFERENTIAL						
FIG. 112 FRONT AXLE DIFFERENTIAL AND GEARED HUB VENT LINES						
1	MOOZZ		19207	12339981-9	HOSE, NONMETALLIC R.H. MAKE FROM HOSE, P/N RB1450-1-4IDX1-20D, 34 INCHES LONG.....	1
2	MOOZZ		34623	5582643	TUBE MAKE FROM TUBE P/N CPR104420- 1, 15 INCHES LONG.....	1
3	MOOZZ		34623	5584372	HOSE MAKE FROM HOSE, P/N RB1450-1- 4IDX1-20D, 8 INCHES LONG.....	1
4	MOOZZ		19207	CPR104420-1-4	TUBE MAKE FROM TUBE, P/N CPR104420- 1, 4 INCHES LONG.....	1
5	MOOZZ		34623	5591483	TUBE MAKE FROM TUBE, P/N CPR104420- 1, 14 INCHES LONG.....	1
6	MOOZZ		34623	5591482	TUBE MAKE FROM TUBE, P/N RB1450-1- 4IDX1-20D, 28 INCHES LONG.....	1
7	MOOZZ		19207	12339981-8	HOSE MAKE FROM HOSE, P/N RB1450-1- 4IDX1-20D, 28 INCHES LONG.....	1
8	MOOZZ		34623	5584173	TUBE MAKE FROM TUBE, P/N RB1450-1- 4IDX1-20D, 9 INCHES LONG.....	1
9	PAOZZ	4730012004277	79470	1582	ELBOW, PIPE TO HOSE.....	2
10	PAOZZ	4730009541251	59199	UM5008	CLAMP, HOSE.....	6
11	PAOZZ	5305000518605	96906	MS16995-77	SCREW, CAP, SOCKET HE 3/8-16 X .50...	9
12	PAOZZ	5340012159170	08627	C3263	CLAMP, LOOP.....	7
13	PFOZZ	5340013003715	34623	5598208	BRACKET, ANGLE GEARED HUB, FRONT VENT LINE.....	2
14	PAOZZ	5305000680502	96906	MS90725-6	SCREW, CAP, HEXAGON H 1/4-20 X 3/4...	2
15	PAOZZ	5310008094058	96906	MS27183-10	WASHER, FLAT 1/4.....	2
16	PAOZZ	5340014605306	19207	12340571-2	CLAMP, LOOP.....	2
17	PAOZZ	5310000614650	96906	MS51943-31	NUT, SELF-LOCKING, HE 1/4-20.....	2
18	PFOZZ	5340011902248	19207	12338170	BRACKET, ANGLE.....	2
19	PAOZZ	4730011928086	01989	1077X4	TEE, PIPE TO HOSE.....	2
20	PAOZZ	4730010048346	79470	1537	ADAPTER, STRAIGHT, PI.....	2
21	PAOZZ	5340011870892	19207	12339890	CLIP, SPRING TENSION.....	1
22	PAOZZ	5310008140673	96906	MS51943-33	NUT, SELF-LOCKING, HE 5/16-18.....	1
23	PAOZZ	5310000814219	96906	MS27183-12	WASHER, FLAT 5/16.....	1
24	PAOZZ	5340000673868	96906	MS21333-109	CLAMP, LOOP FRONT.....	1
25	PAOZZ	5306002258499	96906	MS90725-34	BOLT, MACHINE 5/16-18 X 1.00.....	1
26	PAOZZ	4730010035105	79470	1064X4	TEE, HOSE FRONT.....	2
27	PAOZZ	5340000509077	08627	406CD	CLAMP, LOOP.....	2
28	PAOZZ	4730011844760	01989	1062X6X4	REDUCER, HOSE FRONT.....	1
29	PAOZZ	4730011855348	01989	1068X4	ADAPTER, STRAIGHT, PI FRONT.....	1

END OF FIGURE

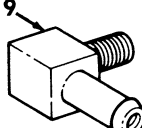
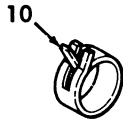
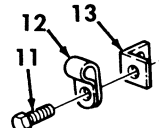
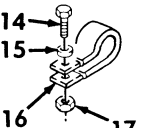
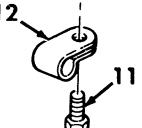
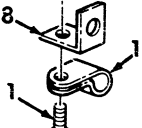
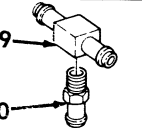
UNIT, DIRECT SUPPORT, AND GENERAL SUPPORT MAINTENANCE
REPAIR PARTS AND SPECIAL TOOLS LIST

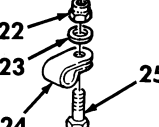
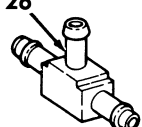
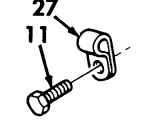
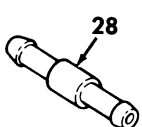
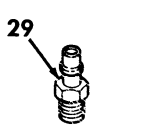
TRUCK, UTILITY: S250 SHELTER CARRIER, 4X4, M1113 (2320-01-412-0143),
TRUCK, UTILITY: UP-ARMORED CARRIER, 4X4, M1114 (2320-01-413-3739)

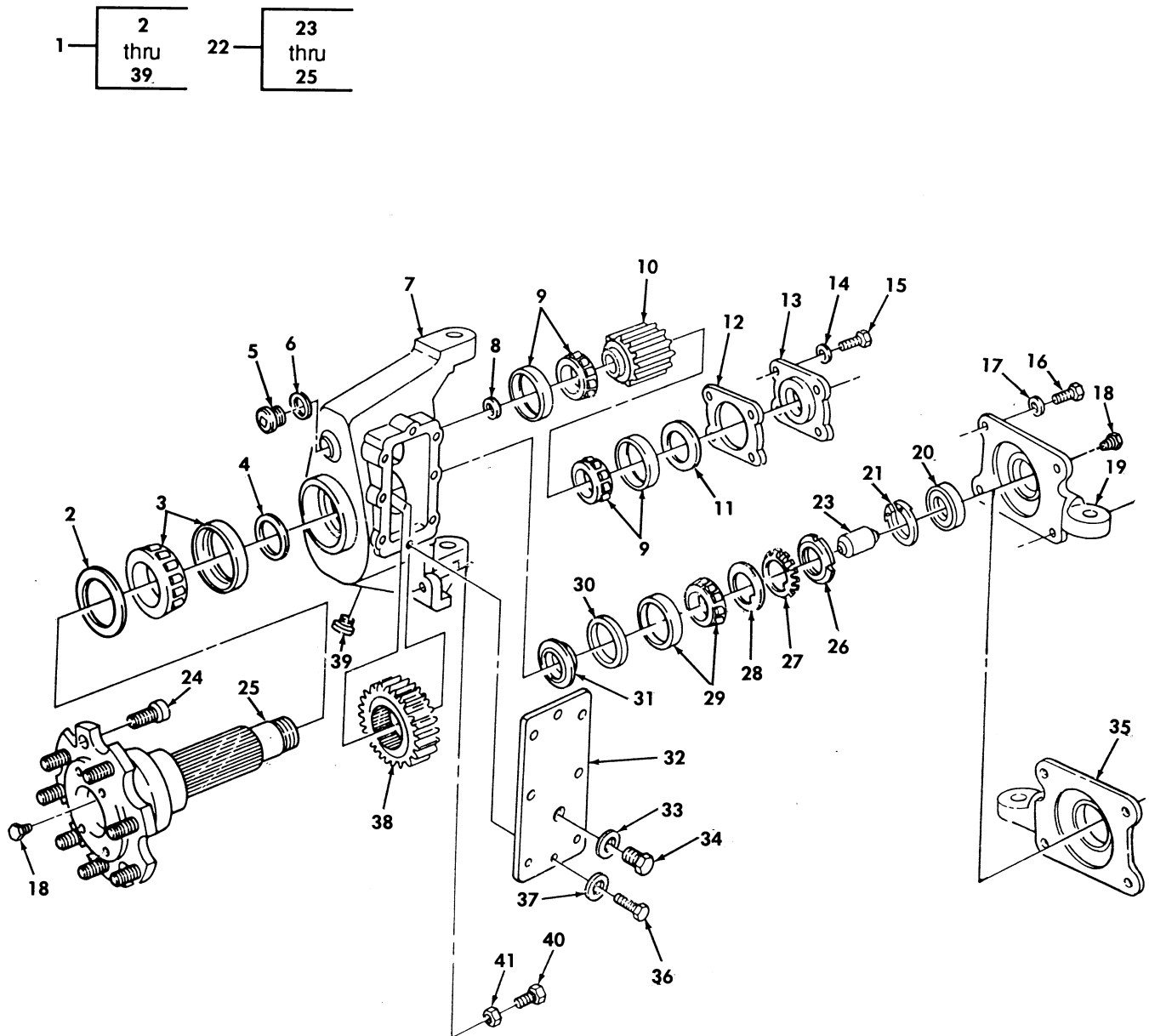

Figure 113. Front Knuckle and Geared Hub Assembly.

(1) ITEM NO	(2) SMR CODE	(3) NSN	(4) CAGEC	(5) PART NUMBER	(6) DESCRIPTION AND USABLE ON CODES(UOC)	(7) QTY
GROUP 1004 STEERING AND LEANING WHEEL MECHANISM						
FIG. 113 FRONT KNUCKLE AND GEARED HUB ASSEMBLY						
1	PAOFF	2530014133653	34623	6009352	SPINDLE,WHEEL,DRIVI FRONT.....	2
2	PAOZZ	5330012036551	63769	CR 535094-60	.SEAL,PLAIN ENCASED OUTER.....	1
3	PAFZZ	3110001005937	96906	MS19081-86	.BEARING,ROLLER,TAPE.....	1
4	PAFZZ	5365011748186	34623	5573989	.SPACER,RING OUTER.....	1
5	PAOZZ	5365002777341	24617	453006	.PLUG,MACHINE THREAD UPPER.....	1
6	PAOZZ	5310012310596	34623	5573688	.WASHER,LOCK UPPER.....	1
7	XAFFF		34623	5593993	.KNUCKLE AND GEAR.....	1
8	PAFZZ	5310014733373	34623	6009454	.SPACER,SLEEVE.....	1
9	PAFZZ	3110010274475	34623	5568226	.BEARING,ROLLER,TAPE UPPER.....	2
10	PAFZZ	3020014322553	34623	6009453	.GEAR,SPUR UPPER.....	1
11	PAOZZ	5330014563884	80201	534059	.SEAL,PLAIN ENCASED.....	1
12	PAOZZ	5330011760825	34623	5573692	.GASKET 0.005.....	V
13	PAOZZ	5340011748493	34623	5574002	.RETAINER UPPER.....	1
14	PAOZZ	5310000806004	96906	MS27183-14	.WASHER,FLAT UPPER,3/8.....	4
15	PAOZZ	5305000680510	80204	B1821BH038C100N	.SCREW,CAP,HEXAGON H UPPER,3/8-16 X 1.00.....	4
16	PAOZZ	5305000712067	80204	B1821BH050C125N	.SCREW,CAP,HEXAGON H 1/2-13 X 1.25.	4
17	PAOZZ	5310008095998	96906	MS27183-18	.WASHER,FLAT 1/2.....	4
18	PAOZZ	4730000127951	93334	127951	.PLUG,PIPE.....	2
19	PAOZZ	2530014338702	34623	6005121	.COVER,STEERING L.H.....	1
20	PAFZZ	5330014568823	34623	6005193	.SEAL ASSEMBLY,SPIN.....	1
21	PAFZZ	5325005141299	79136	5008-125MD	.RING,RETAINING.....	1
22	PAOZZ	2530014492495	34623	5715160	.SPINDLE AND STUD AS.....	1
23	PAFZZ	5365014142902	34623	5594531	..SPACER,SLEEVE.....	1
24	PAOZZ	5307011964937	34623	5568211	..STUD,SELF-LOCKING 9/16-18 X 1.50.	8
25	XAFZZ		34623	6009349	..SPINDLE,WHEEL.....	1
26	PAOZZ	5310013825031	19207	12342680	.NUT,PLAIN,ROUND 1-3/8.....	1
27	PAOZZ	5310012134185	34623	5584462	.WASHER,KEY 1-3/8.....	1
28	PAOZZ	5310011748607	34623	5573684	.WASHER,KEY 1-3/8.....	1
29	PAFZZ	3110001005920	34623	5568227	.BEARING,ROLLER,TAPE INNER.....	1
30	PAFZZ	5365014562032	34623	6001784	.SPACER,RING.....	1
31	PAFZZ	5365014142895	34623	6009350	.SPACER,SLEEVE.....	1
32	PAFZZ	5340011742271	34623	5574924	.COVER,ACCESS.....	1
33	PAOZZ	5310011760839	34623	5573687	.WASHER,FLAT.....	1
34	PAOZZ	5365011775720	34623	5573690	.PLUG,MACHINE THREAD.....	1
35	PAOZZ	2530014338003	34623	6005120	.ARM,CONTROL R.H.....	1
36	PAFZZ	5306002264823	80204	B1821BH031C056N	.BOLT,MACHINE 5/16-18 X 5/8.....	8
37	PAFZZ	5310000814219	96906	MS27183-12	.WASHER,FLAT 5/16.....	8
38	PAFZZ	3020014762701	34623	6009452	.GEAR,SPUR LOWER.....	1
39	PAOZZ	4730000459769	96906	MS49006-6	.PLUG,PIPE,MAGNETIC.....	1
40	PAOZZ	5305000712069	80204	B1821BH050C150N	SCREW,CAP,HEXAGON H 1/2-13 X 1.50..	2
41	PAOZZ	5310012729981	96906	MS51471-01	NUT,PLAIN,HEXAGON 1/2-13.....	2

END OF FIGURE

UNIT, DIRECT SUPPORT, AND GENERAL SUPPORT MAINTENANCE
REPAIR PARTS AND SPECIAL TOOLS LIST

TRUCK, UTILITY: S250 SHELTER CARRIER, 4X4, M1113 (2320-01-412-0143),
TRUCK, UTILITY: UP-ARMORED CARRIER, 4X4, M1114 (2320-01-413-3739)

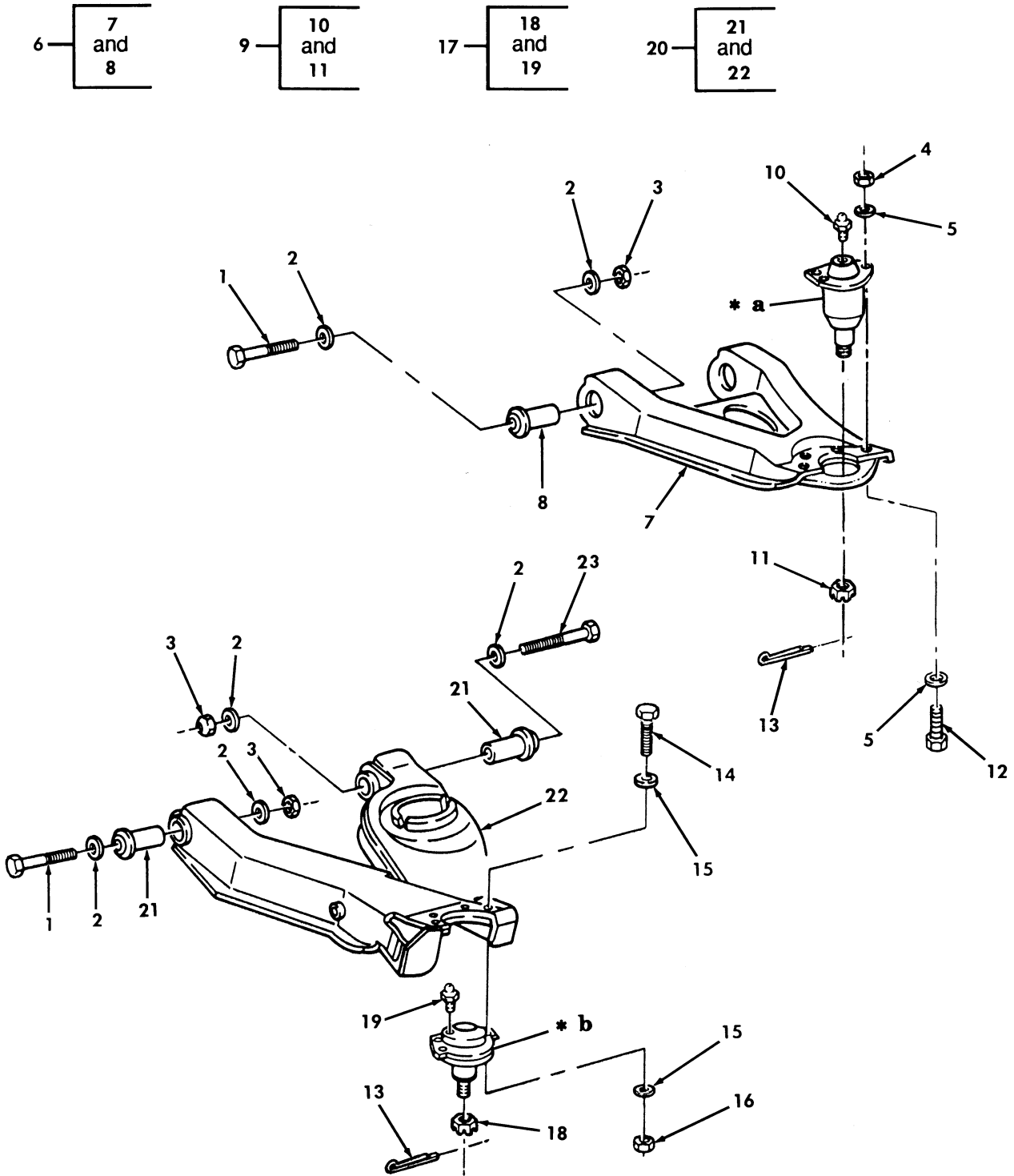

Figure 114. Front Control Arms, Ball Joints, and Mounting Hardware.

(1) ITEM NO	(2) SMR CODE	(3) NSN	(4) CAGEC	(5) PART NUMBER	(6) DESCRIPTION AND USABLE ON CODES(UC)	(7) QTY
-------------------	--------------------	------------	--------------	-----------------------	--	------------

GROUP 1004 STEERING AND LEANING
WHEEL MECHANISM

FIG. 114 FRONT CONTROL ARMS,BALL
JOINTS,AND MOUNTING HARDWARE

1	PAOZZ	5305009474361	80204	B1821BH075C475N	SCREW,CAP,HEXAGON H 3/4-10 X 4.75..	6
2	PAOZZ	5310011474052	34623	5593312	WASHER,FLAT 3/4.....	16
3	PAOZZ	5310004093333	96906	MS51943-45	NUT,SELF-LOCKING,HE 3/4-10.....	8
4	PAOZZ	5310008140672	96906	MS51943-36	NUT,SELF-LOCKING,HE 3/8-24.....	8
5	PAOZZ	5310014124013	24617	2436163	WASHER,FLAT 3/8.....	16
6	PAOFF	2530014147844	19207	12460167	ARM,CONTROL,VEHICUL UPPER,LH.....	1
6	PAOFF	2530014131365	19207	12460151	ARM,CONTROL,VEHICUL UPPER,RH.....	1
7	XAOZZ		19207	12460148	.ARM,UPPER CONTROL UPPER L.H.....	1
7	XAOZZ		19207	12460152	.ARM,UPPER CONTROL UPPER R.H.....	1
8	PAFZZ	3120011865527	19207	12338270	.BUSHING,SLEEVE.....	2
9	PAOZZ	2530014131366	34623	6007755	PARTS KIT,BALL JOIN UPPER,FRONT....	2
10	PAOZZ	4730000504203	96906	MS15001-1	.FITTING,LUBRICATION.....	1
11	PAOZZ	5310008507004	96906	MS35692-54	.NUT,PLAIN,SLOTTED,H 5/8-18.....	1
12	PAOZZ	5305014125994	19207	12460159	SCREW,CAP,HEXAGON H 3/8-24.....	8
13	PAOZZ	5315000120123	80205	MS24665-355	PIN,COTTER 1/8 X 1-1/4.....	4
14	PAOZZ	5305000712055	80204	B1821BH044C150N	SCREW,CAP,HEXAGON H 7/16-20 X 1.50.	8
15	PAOZZ	5310008094085	96906	MS27183-16	WASHER,FLAT 7/16.....	16
16	PAOZZ	5310011504003	24617	9422299	NUT,SELF-LOCKING,HE 7/16-20.....	8
17	PAOZZ	3040014229390	34623	6006645	BALL JOINT LOWER,FRONT.....	2
18	PAOZZ	5310008507004	96906	MS35692-54	.NUT,PLAIN,SLOTTED,H 5/8-18.....	1
19	PAOZZ	4730000504203	96906	MS15001-1	.FITTING,LUBRICATION.....	1
20	PAOFF	2530014208634	34623	RCSK17249	ARM,CONTROL,VEHICUL LOWER,R.H.....	1
20	PAOFF	2530014207895	34623	RCSK17250	ARM,CONTROL,VEHICUL LOWER,L.H.....	1
21	PAFZZ	3120011865527	19207	12338270	.BUSHING,SLEEVE LOWER.....	2
22	XAOZZ		34623	12338873-1	.ARM,CONTROL LOWER,L.H.....	1
22	XAOZZ		34623	12338873-2	.ARM,CONTROL LOWER,R.H.....	1
23	PAOZZ	5305009474362	80204	B1821BH075C500N	SCREW,CAP,HEXAGON H 3/4-10 X 5.00 LOWER FRONT.....	2

END OF FIGURE

UNIT, DIRECT SUPPORT, AND GENERAL SUPPORT MAINTENANCE
REPAIR PARTS AND SPECIAL TOOLS LIST

TRUCK, UTILITY: S250 SHELTER CARRIER, 4X4, M1113 (2320-01-412-0143),
TRUCK, UTILITY: UP-ARMORED CARRIER, 4X4, M1114 (2320-01-413-3739)

1 —
2
thru
12

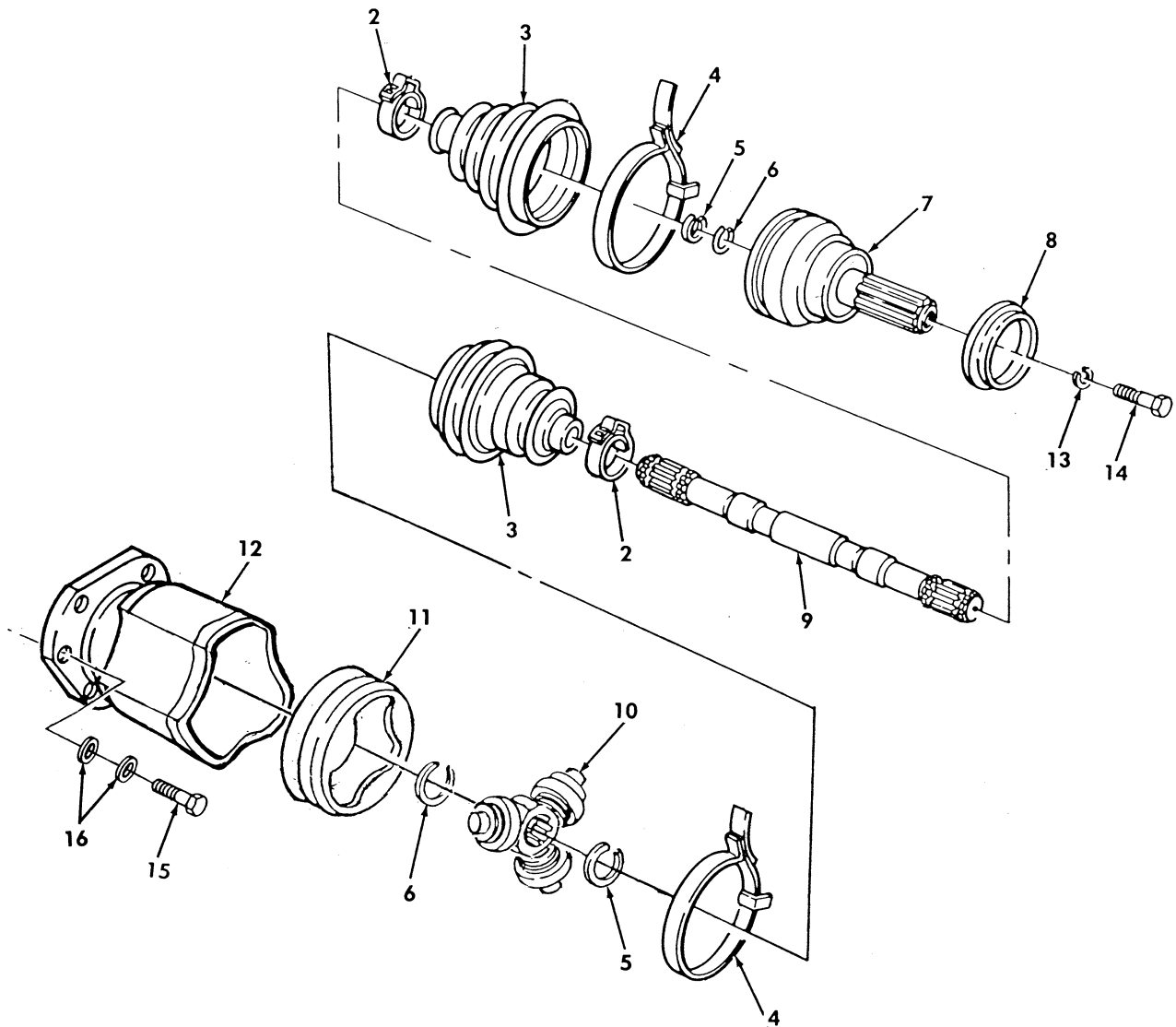

Figure 115. Rear Halfshaft Assembly, Left and Right Side.

(1) ITEM NO	(2) SMR CODE	(3) NSN	TM9-2320-387-24P (4) CAGEC	(5) PART NUMBER	(6) DESCRIPTION AND USABLE ON CODES(UOC)	0116 00 (7) QTY
GROUP 11 REAR AXLE						
1100 REAR AXLE ASSEMBLY						
FIG. 115 REAR HALFSHAFT ASSEMBLY, LEFT AND RIGHT SIDE						
1	PAOOO	2520014780306	62626	EX4855-1	SHAFT,AXLE,AUTOMOTI REAR.....	2
2	KFOZZ		62826	1400270	.CLAMP,BOOT 35.1MM PART OF KIT P/N 2990056 PART OF KIT P/N 57K3515.....	2
3	KFOZZ		62826	2890019	.BOOT PART OF KIT P/N 2990056 PART OF KIT P/N 57K3515.....	2
4	KFOZZ		62826	1400271	.CLAMP,BOOT 106.8MM PART OF KIT P/N 57K3515.....	2
5	KFOZZ		62826	2090004	.RING,SPACER PART OF KIT P/N 2390077 PART OF KIT P/N 2990056 PART OF KIT P/N 57K3515.....	2
6	KFOZZ		62826	2090003	.RING,RETAINING PART OF KIT P/N 2990054 PART OF KIT P/N 57K3515.....	2
7	KFOZZ		62826	2290033	.JOINT ASSEMBLY PART OF KIT P/N 2990056.....	1
8	PAOZZ	2530012969333	34623	5598209	.DEFLECTOR,DIRT AND PART OF KIT P/N 2990056.....	1
9	KFOZZ		62826	2790028	.SHAFT,SHOULDERED PART OF KIT P/N 2990056.....	1
10	KFOZZ		62826	2390036	.SPIDER ASSEMBLY PART OF KIT P/N 2390077.....	1
11	KFOZZ		62826	2390076	.INSERT PART OF KIT P/N 2390077.....	1
12	KFOZZ		62826	2390074	.JOINT ASSEMBLY PLUNGED PART OF KIT P/N 2390077.....	1
13	PAOZZ	5310000115093	96906	MS35338-65	WASHER,LOCK 3/8.....	2
14	PAOZZ	5305000680511	80204	B1821BH038C125N	SCREW,CAP,HEXAGON H 3/8-16 X 1.125.	2
15	PAOZZ	5306011857048	7X677	11513606	BOLT,MACHINE 10-1.5 X 35MM.....	12
16	PAOZZ	5310014573292	34623	6008029	WASHER,LOCK 10MM.....	24

END OF FIGURE

UNIT, DIRECT SUPPORT, AND GENERAL SUPPORT MAINTENANCE
REPAIR PARTS AND SPECIAL TOOLS LIST

TRUCK, UTILITY: S250 SHELTER CARRIER, 4X4, M1113 (2320-01-412-0143),
TRUCK, UTILITY: UP-ARMORED CARRIER, 4X4, M1114 (2320-01-413-3739)

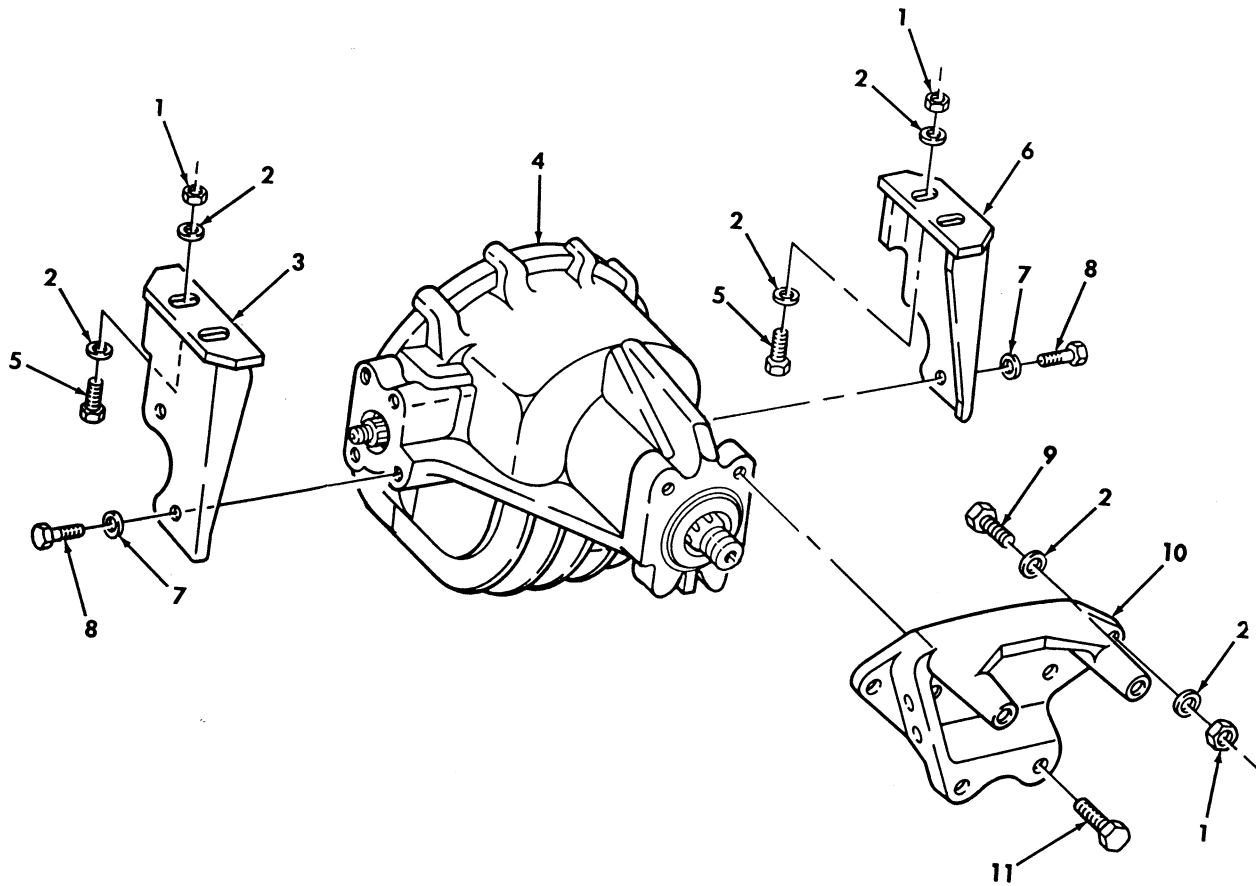

FOR BREAKDOWN PARTS OF
ITEM 4, SEE FIGURE 117

Figure 116. Rear Axle Differential, Mounting Brackets, and Hardware.

(1) ITEM NO	(2) SMR CODE	(3) NSN	(4) CAGEC	(5) PART NUMBER	(6) DESCRIPTION AND USABLE ON CODES(UOC)	(7) QTY
GROUP 1102 DIFFERENTIAL						
FIG. 116 REAR AXLE DIFFERENTIAL, MOUNTING BRACKETS,AND HARDWARE						
1	PAFZZ	5310004883889	96906	MS51943-39	NUT,SELF-LOCKING,HE 1/2-13.....	6
2	PAFZZ	5310008898782	34623	5593416	WASHER,FLAT 1/2.....	12
3	PAFZZ	2590013948134	34623	12338151-7	BRACKET,VEHICULAR C REAR AXLE,R.H..	1
4	PAFHH	2520014165217	34623	RCSK17305	DIFFERENTIAL,DRIVIN REAR.....	1
5	PAFZZ	5305000712069	80204	B1821BH050C150N	SCREW,CAP,HEXAGON H 1/2-13 X 1.50..	4
6	PAFZA	5340014617851	19207	12338151-6	BRACKET,MOUNTING REAR AXLE,L.H.....	1
7	PAFZZ	5310011517347	24617	2436167	WASHER,FLAT 5/8.....	4
8	PAFZZ	5305007247219	80204	B1821BH063C125N	SCREW,CAP,HEXAGON H REAR,5/8-11 X 1.25.....	4
9	PAFZZ	5305000712076	80204	B1821BH050C325N	SCREW,CAP,HEXAGON H 1/2-13 X 3.00..	2
10	PAFZZ	5340013017929	19207	12341900	BRACKET,MOUNTING.....	1
11	PAFZZ	5305007247220	80204	B1821BH063C150N	SCREW,CAP,HEXAGON H 5/8-11 X 1.50..	2

END OF FIGURE

UNIT, DIRECT SUPPORT, AND GENERAL SUPPORT MAINTENANCE
REPAIR PARTS AND SPECIAL TOOLS LIST

TRUCK, UTILITY: S250 SHELTER CARRIER, 4X4, M1113 (2320-01-412-0143),
TRUCK, UTILITY: UP-ARMORED CARRIER, 4X4, M1114 (2320-01-413-3739)

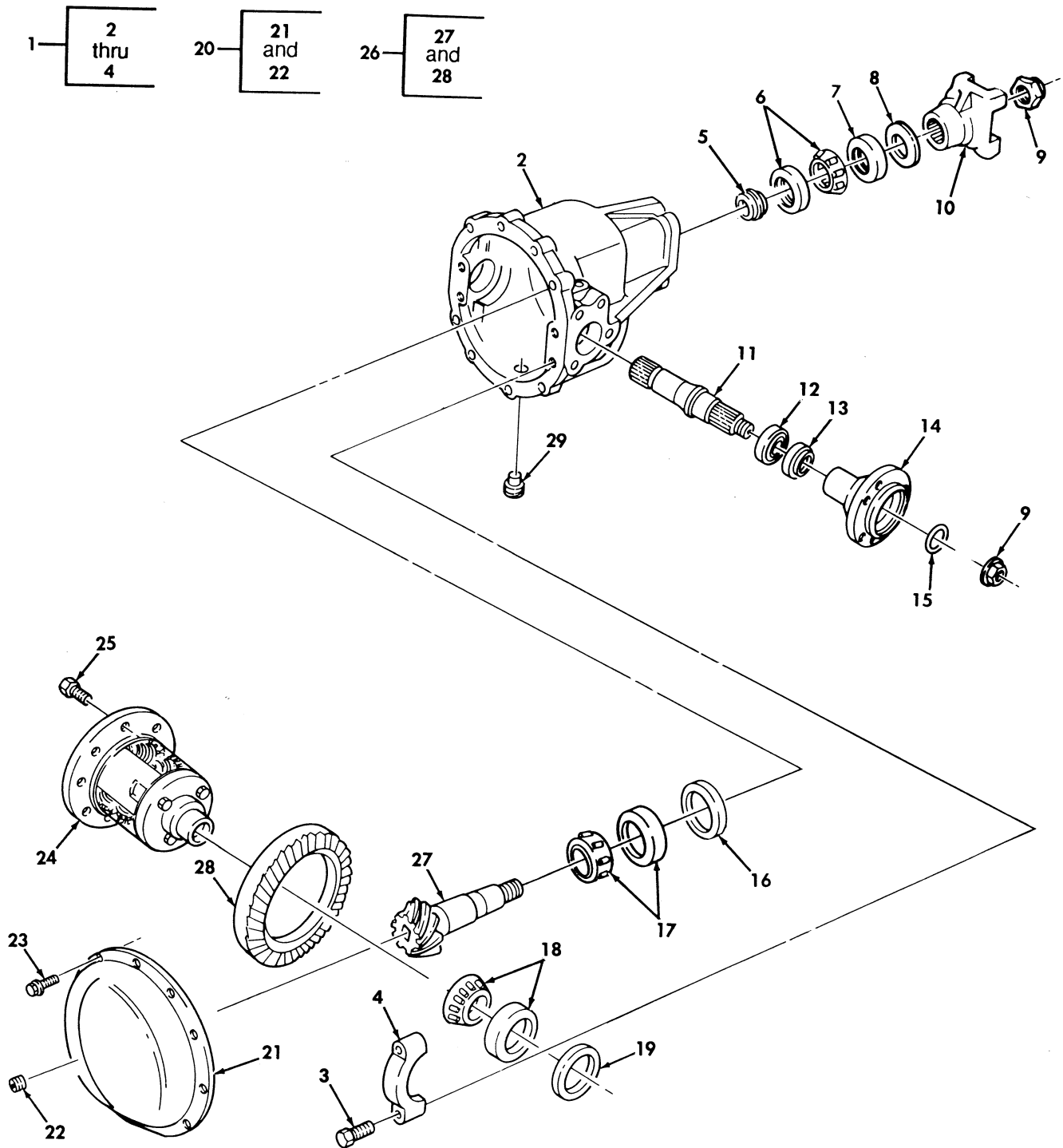

Figure 117. Axle Differential.

(1) ITEM NO	(2) SMR CODE	(3) NSN	(4) CAGEC	(5) PART NUMBER	(6) DESCRIPTION AND USABLE ON CODES(UOC)	(7) QTY
-------------------	--------------------	------------	--------------	-----------------------	---	------------

GROUP 1102 DIFFERENTIAL

FIG. 117 AXLE DIFFERENTIAL

1	PFHZZ	3040011749130	34623	5579424	HOUSING,MECHANICAL.....	1
2	XAHZZ		34623	5583758	.HOUSING.....	1
3	PAHZZ	5306012542358	34623	5595662	.BOLT,MACHINE 1/2-13 X 2.35.....	4
4	XAHZZ		34623	5579426	.CAP.....	2
5	PAHZZ	5365011802585	34623	5579450	SPACER,SLEEVE.....	1
6	PAHZZ	3110008541504	60038	M88048-M88010	BEARING,ROLLER,TAPE.....	2
7	PAFZZ	5330011748146	95019	41292	SEAL,PLAIN ENCASED.....	1
8	PAFZZ	2520012975200	34623	5598183	DEFLECTOR,DIRT AND.....	1
9	PAFZZ	5310011750617	34623	5579442	NUT,SELF-LOCKING,HE 7/8-14.....	3
10	PAFZZ	2520012677371	72447	2-4-6851-1	YOKE,UNIVERSAL JOIN FRONT.....	1
10	PAFZZ		95019	3-4-11931-1X	YOKE,UNIVERSAL JOIN REAR.....	1
11	PAHZZ	2520011749580	34623	5579991	SHAFT,AXLE,AUTOMOTI.....	1
12	PAHZZ	3110001556152	21335	P207K	BEARING,BALL,ANNULA.....	2
13	PAFZZ	5330011748145	34623	6009472	SEAL,PLAIN ENCASED.....	2
14	PAFZZ	2520014566660	34623	EX4856	FLANGE,OUTPUT SHAFT.....	2
15	PAFZZ	5331010841200	34623	5939517	O-RING.....	2
16	PAHZZ	5365013814487	34623	5579445-54	SPACER,RING 0.1110-0.1120 PART OF KIT P/N 5579445.....	1
16	PAHZZ	5365013823676	34623	5579445-55	SPACER,RING 0.1099-0.1109 PART OF KIT P/N 5579445.....	1
16	PAHZZ	5365013820973	34623	5579445-56	SPACER,RING 0.1088-0.1098 PART OF KIT P/N 5579445.....	1
16	PAHZZ	5365013823710	34623	5579445-57	SPACER,RING 0.1077-0.1087 PART OF KIT P/N 5579445.....	1
16	PAHZZ	5365013821170	34623	5579445-58	SPACER,RING 0.1066-0.1076 PART OF KIT P/N 5579445.....	1
16	PAHZZ	5365013821235	34623	5579445-59	SPACER,RING 0.1055-0.1065 PART OF KIT P/N 5579445.....	1
16	PAHZZ	5365013821181	34623	5579445-60	SPACER,RING 0.1044-0.1054 PART OF KIT P/N 5579445.....	1
16	PAHZZ	5365013821135	34623	5579445-61	SPACER,RING 0.1033-0.1043 PART OF KIT P/N 5579445.....	1
16	PAHZZ	5365013821177	34623	5579445-62	SPACER,RING 0.1022-0.1032 PART OF KIT P/N 5579445.....	1
16	PAHZZ	5365013821162	34623	5579445-63	SPACER,RING 0.1011-0.1021 PART OF KIT P/N 5579445.....	1
16	PAHZZ	5365013823693	34623	5579445-64	SPACER,RING 0.1000-0.1010 PART OF KIT P/N 5579445.....	1
16	PAHZZ	5365013823726	34623	5579445-65	SPACER,RING 0.0989-0.0999 PART OF KIT P/N 5579445.....	1
16	PAHZZ	5365013821273	34623	5579445-66	SPACER,RING 0.0978-0.0988 PART OF KIT P/N 5579445.....	1
16	PAHZZ	5365013821166	34623	5579445-67	SPACER,RING 0.0967-0.0977 PART OF KIT P/N 5579445.....	1
16	PAHZZ	5365013821157	34623	5579445-68	SPACER,RING 0.0956-0.0966 PART OF KIT P/N 5579445.....	1
16	PAHZZ	5365013821240	34623	5579445-69	SPACER,RING 0.0945-0.0955 PART OF KIT P/N 5579445.....	1
16	PAHZZ	5365013823718	34623	5579445-70	SPACER,RING 0.0943-0.0944 PART OF KIT P/N 5579445.....	1

(1) ITEM NO	(2) SMR CODE	(3) NSN	TM9-2320-387-24P (4) CAGEC	(5) PART NUMBER	(6) DESCRIPTION AND USABLE ON CODES(UOC)	0118 00 (7) QTY
16	PAHZZ	5365013821132	34623	5579445-71	SPACER,RING 0.0923-0.0933 PART OF KIT P/N 5579445.....	1
16	PAHZZ	5365013821171	34623	5579445-72	SPACER,RING 0.0912-0.0922 PART OF KIT P/N 5579445.....	1
16	PAHZZ	5365013823715	34623	5579445-73	SPACER,RING 0.0901-0.0911 PART OF KIT P/N 5579445.....	1
16	PAHZZ	5365013884449	34623	5579445-74	SPACER,RING 0.0890-0.0900 PART OF KIT P/N 5579445.....	1
16	PAHZZ	5365013823694	34623	5579445-75	SPACER,RING 0.0879-0.0889 PART OF KIT P/N 5579445.....	1
16	PAHZZ	5365013821159	34623	5579445-76	SPACER,RING 0.0868-0.0878 PART OF KIT P/N 5579445.....	1
16	PAHZZ	5365013823447	34623	5579445-77	SPACER,RING 0.0875-0.0876 PART OF KIT P/N 5579445.....	1
16	PAHZZ	5365013823700	34623	5579445-78	SPACER,RING 0.0846-0.0856 PART OF KIT P/N 5579445.....	1
16	PAHZZ	5365013821058	34623	5579445-79	SPACER,RING 0.0835-0.0845 PART OF KIT P/N 5579445.....	1
17	PAHZZ	3110004069608	60038	M802048M802011	BEARING,ROLLER,TAPE.....	1
18	PAHZZ	3110008920896	60038	LM603049LM603012	BEARING,ROLLER,TAPE.....	2
19	PAHZZ	5365013815166	34623	5579453-44	SPACER,RING 0.0745-0.0755 PART OF KIT P/N 5579453.....	1
19	PAHZZ	5365013819582	34623	5579453-45	SPACER,RING 0.0756-0.0766 PART OF KIT P/N 5579453.....	1
19	PAHZZ	5365013815174	34623	5579453-46	SPACER,RING 0.0767-0.0777 PART OF KIT P/N 5579453.....	1
19	PAHZZ	5365013816332	34623	5579453-47	SPACER,RING 0.0778-0.0788 PART OF KIT P/N 5579453.....	1
19	PAHZZ	5365013816120	34623	5579453-48	SPACER,RING 0.0789-0.0799 PART OF KIT P/N 5579453.....	1
19	PAHZZ	5365013805345	34623	5579453-49	SPACER,RING 0.0800-0.0810 PART OF KIT P/N 5579453.....	1
19	PAHZZ	5365013816151	34623	5579453-50	SPACER,RING 0.0811-0.0821 PART OF KIT P/N 5579453.....	1
19	PAHZZ	5365013816276	34623	5579453-51	SPACER,RING 0.0822-0.0832 PART OF KIT P/N 5579453.....	1
19	PAHZZ	5365013816223	34623	5579453-52	SPACER,RING 0.0833-0.0843 PART OF KIT P/N 5579453.....	1
19	PAHZZ	5365013816080	34623	5579453-53	SPACER,RING 0.0844-0.0854 PART OF KIT P/N 5579453.....	1
19	PAHZZ	5365013816250	34623	5579453-54	SPACER,RING 0.0855-0.0865 PART OF KIT P/N 5579453.....	1
19	PAHZZ	5365013816145	34623	5579453-55	SPACER,RING 0.0866-0.0876 PART OF KIT P/N 5579453.....	1
19	PAHZZ	5365013816174	34623	5579453-56	SPACER,RING 0.0877-0.0887 PART OF KIT P/N 5579453.....	1
19	PAHZZ	5365013816210	34623	5579453-57	SPACER,RING 0.0888-0.0898 PART OF KIT P/N 5579453.....	1
19	PAHZZ	5365013816292	34623	5579453-58	SPACER,RING 0.0899-0.0909 PART OF KIT P/N 5579453.....	1
19	PAHZZ	5365013816110	34623	5579453-59	SPACER,RING 0.0910-0.0920 PART OF KIT P/N 5579453.....	1
19	PAHZZ	5365013816158	34623	5579453-60	SPACER,RING 0.0921-0.0931 PART OF KIT P/N 5579453.....	1
19	PAHZZ	5365013816313	34623	5579453-61	SPACER,RING 0.0932-0.0942 PART OF	1

(1) ITEM NO	(2) SMR CODE	(3) NSN	(4) CAGEC	(5) PART NUMBER	(6) DESCRIPTION AND USABLE ON CODES(UOC)	(7) QTY
19	PAHZZ	5365013816226	34623	5579453-62	KIT P/N 5579453..... SPACER,RING 0.0943-0.0953 PART OF	1
19	PAHZZ	5365013816076	34623	5579453-63	KIT P/N 5579453..... SPACER,RING 0.0954-0.0964 PART OF	1
19	PAHZZ	5365013816303	34623	5579453-64	KIT P/N 5579453..... SPACER,RING 0.0965-0.0975 PART OF	1
19	PAHZZ	5365013816164	34623	5579453-65	KIT P/N 5579453..... SPACER,RING 0.0976-0.0986 PART OF	1
19	PAHZZ	5365013816197	34623	5579453-66	KIT P/N 5579453..... SPACER,RING 0.0987-0.0997 PART OF	1
19	PAHZZ	5365013816229	34623	5579453-67	KIT P/N 5579453..... SPACER,RING 0.0998-0.1008 PART OF	1
19	PAHZZ	5365013816086	34623	5579453-68	KIT P/N 5579453..... SPACER,RING 0.1009-0.1019 PART OF	1
19	PAHZZ	5365013816122	34623	5579453-69	KIT P/N 5579453..... SPACER,RING 0.1020-0.1030 PART OF	1
19	PAHZZ	5365013816154	34623	5579453-70	KIT P/N 5579453..... SPACER,RING 0.1031-0.1041 PART OF	1
19	PAHZZ	5365013816188	34623	5579453-71	KIT P/N 5579453..... SPACER,RING 0.1042-0.1052 PART OF	1
19	PAHZZ	5365013816317	34623	5579453-72	KIT P/N 5579453..... SPACER,RING 0.1053-0.1063 PART OF	1
19	PAHZZ	5365013816240	34623	5579453-73	KIT P/N 5579453..... SPACER,RING 0.1064-0.1074 PART OF	1
19	PAHZZ	5365013816112	34623	5579453-74	KIT P/N 5579453..... SPACER,RING 0.1075-0.1085 PART OF	1
19	PAHZZ	5365013816258	34623	5579453-75	KIT P/N 5579453..... SPACER,RING 0.1086-0.1096 PART OF	1
19	PAHZZ	5365013816165	34623	5579453-76	KIT P/N 5579453..... SPACER,RING 0-1097-0.1107 PART OF	1
19	PAHZZ	5365013816211	34623	5579453-77	KIT P/N 5579453..... SPACER,RING 0.1108-0.1118 PART OF	1
19	PAHZZ	5365013819588	34623	5579453-78	KIT P/N 5579453..... SPACER,RING 0.1119-0.1129 PART OF	1
19	PAHZZ	5365014381556	34623	5579453-79	KIT P/N 5579453..... SPACER,RING 0.1130-0.1140 PART OF	1
19	PAHZZ	5365013816113	34623	5579453-80	KIT P/N 5579453..... SPACER,RING 0.1141-0.1151 PART OF	1
19	PAHZZ	5365013816261	34623	5579453-81	KIT P/N 5579453..... SPACER,RING 0.1152-0.1162 PART OF	1
19	PAHZZ	5365013816175	34623	5579453-82	KIT P/N 5579453..... SPACER,RING 0.1163-0.1173 PART OF	1
19	PAHZZ	5365013816278	34623	5579453-83	KIT P/N 5579453..... SPACER,RING 0.1174-0.1184 PART OF	1
20	PAHZZ	2520012102624	34623	5582303	KIT P/N 5579453..... COVER,DIFFERENTIAL.....	1
21	XAHZZ		34623	5579436	.COVER 5/16-18 X 5/8.....	1
22	PAOZZ	4730012573348	34623	5597050	.PLUG,PIPE 1/2-14.....	1
23	PAHZZ	5305011748625	92871	5579438	SCREW,MACHINE 5/16-18 X 5/8.....	12
24	PAHZZ	2520013575056	34623	5936107	DIFFERENTIAL GEAR U.....	1
25	PAHZZ	5305006897472	80205	MS35308-384	SCREW,CAP,HEXAGON H 7/16-20 X 7/8..	8
26	PAHZZ	3020014441846	34623	RCSK17306	GEAR SET,BEVEL,MATC.....	1
27	XAHZZ		34623	RCSK17306-1	.PINION GEAR.....	1
28	XAHZZ		34623	RCSK17306-2	.RING.....	1
29	PAOZZ	4730012519373	36540	5044121	PLUG,PIPE,MAGNETIC 1/2-14 X 0.61...	1

END OF FIGURE

UNIT, DIRECT SUPPORT, AND GENERAL SUPPORT MAINTENANCE
REPAIR PARTS AND SPECIAL TOOLS LIST

TRUCK, UTILITY: S250 SHELTER CARRIER, 4X4, M1113 (2320-01-412-0143),
TRUCK, UTILITY: UP-ARMORED CARRIER, 4X4, M1114 (2320-01-413-3739)

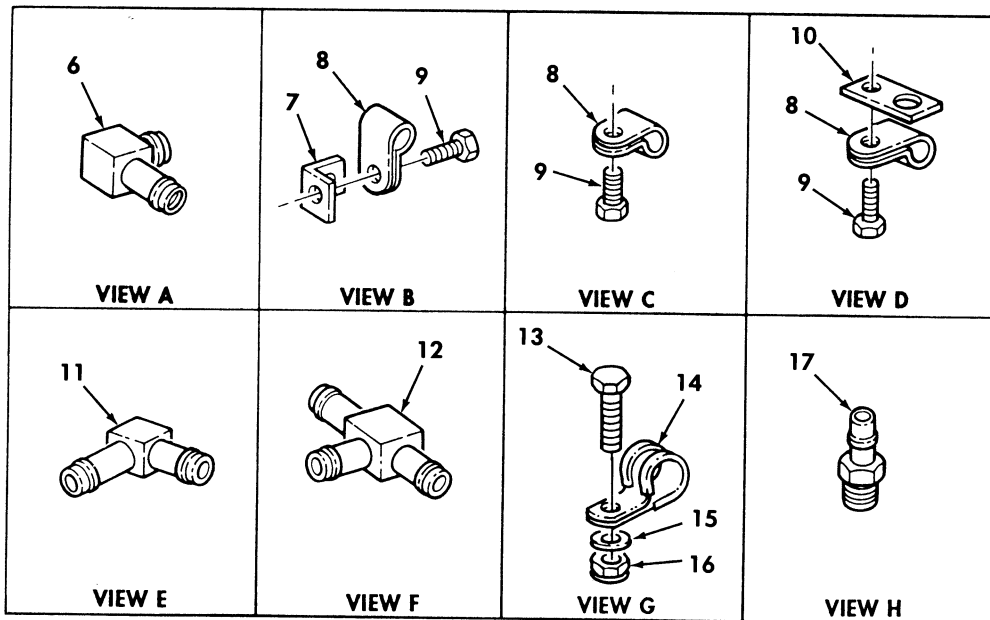
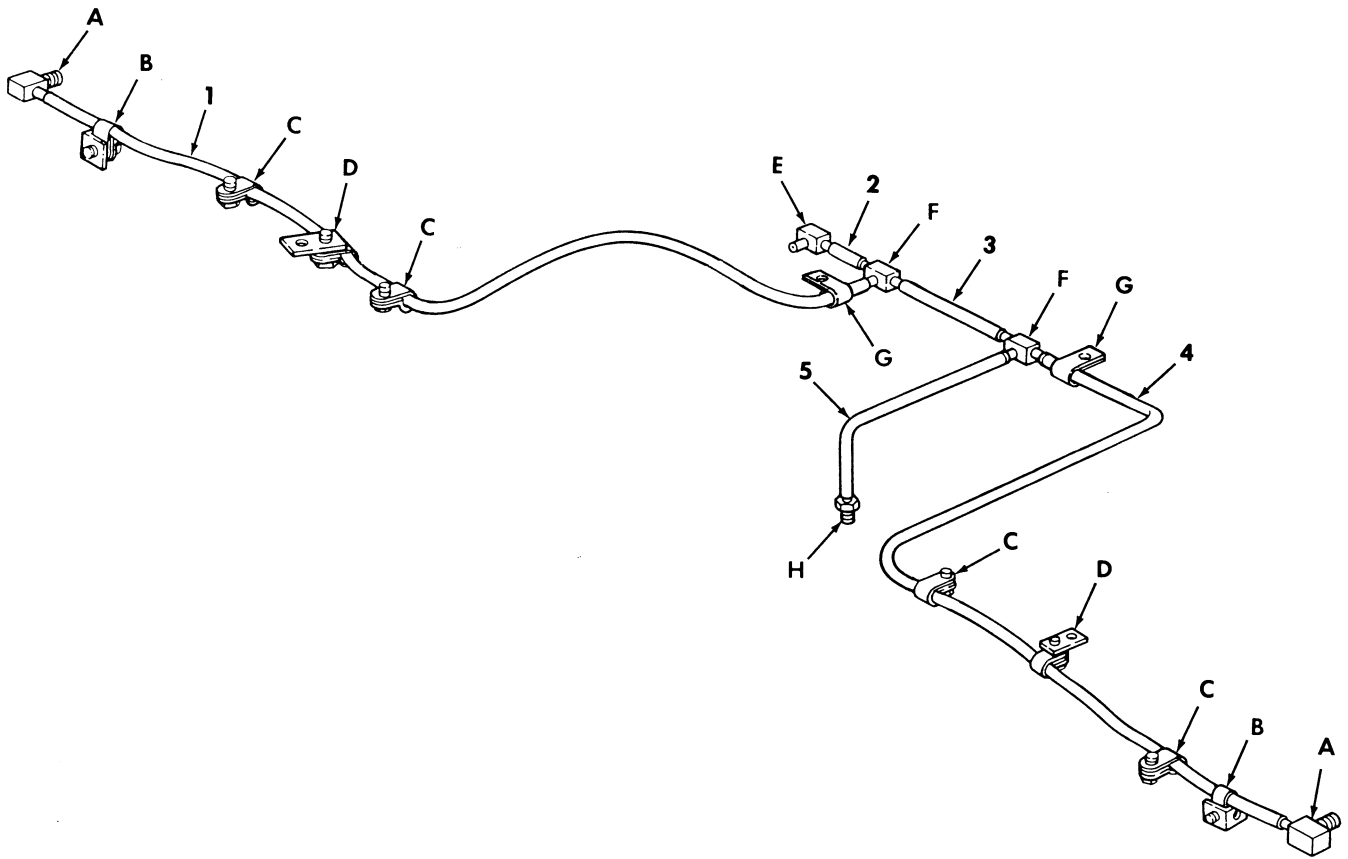

Figure 118. Rear Axle Differential and Geared Hub Vent Lines.

(1) ITEM NO	(2) SMR CODE	(3) NSN	(4) CAGEC	(5) PART NUMBER	(6) DESCRIPTION AND USABLE ON CODES(UOC)	(7) QTY
GROUP 1102 DIFFERENTIAL						
FIG. 118 REAR AXLE DIFFERENTIAL AND GEARED HUB VENT LINES						
1	MOOZZ		19207	CPR104420-1-40	TUBE R.H.,MAKE FROM TUBE,P/N CPR104420-1,40 INCHES LONG.....	1
2	MOOZZ		34623	5597262	TUBE MAKE FROM TUBE,P/N CPR104420- 1,5 INCHES LONG.....	1
3	MOOZZ		34623	5591483	TUBE MAKE FROM TUBE,P/N CPR104420- 1,7 INCHES LONG.....	1
4	MOOZZ		19207	CPR104420-1-47	TUBE REAR,LH,MAKE FROM TUBE,P/N CPR104420-1,47 INCHES LONG.....	1
5	MOOZZ		19207	CPR104420-1-13	TUBE MAKE FROM TUBE,P/N CPR104420- 1,13 INCHES LONG.....	1
6	PAOZZ	4730010707680	34623	5582653	ELBOW,PIPE TO HOSE.....	2
7	PFOZZ	5340013003715	34623	5598208	BRACKET,ANGLE.....	2
8	PAOZZ	5340000509077	96906	MS21333-119	CLAMP,LOOP.....	8
9	PAOZZ	5305000518605	80205	MS16995-77	SCREW,CAP,SOCKET HE 3/8-16 X 1/2...	8
10	PFOZZ	5340012097767	19207	12338172	PLATE,MENDING.....	2
11	PAOZZ	4730010580900	79470	1065X4	ELBOW,HOSE.....	1
12	PAOZZ	4730010035105	79470	1064X4	TEE,HOSE.....	2
13	PAOZZ	5305002253843	80204	B1821BH025C100N	SCREW,CAP,HEXAGON H 1/4-20 X 1.00..	2
14	PAOZZ	5340008091490	96906	MS21333-98	CLAMP,LOOP.....	2
15	PAOZZ	5310008094058	96906	MS27183-10	WASHER,FLAT 1/4.....	2
16	PAOZZ	5310000614650	96906	MS51943-31	NUT,SELF-LOCKING,HE 1/4-20.....	2
17	PAOZZ	4730011855348	01989	1068X4	ADAPTER,STRAIGHT,PI.....	1

END OF FIGURE

UNIT, DIRECT SUPPORT, AND GENERAL SUPPORT MAINTENANCE
REPAIR PARTS AND SPECIAL TOOLS LIST

TRUCK, UTILITY: S250 SHELTER CARRIER, 4X4, M1113 (2320-01-412-0143),
TRUCK, UTILITY: UP-ARMORED CARRIER, 4X4, M1114 (2320-01-413-3739)

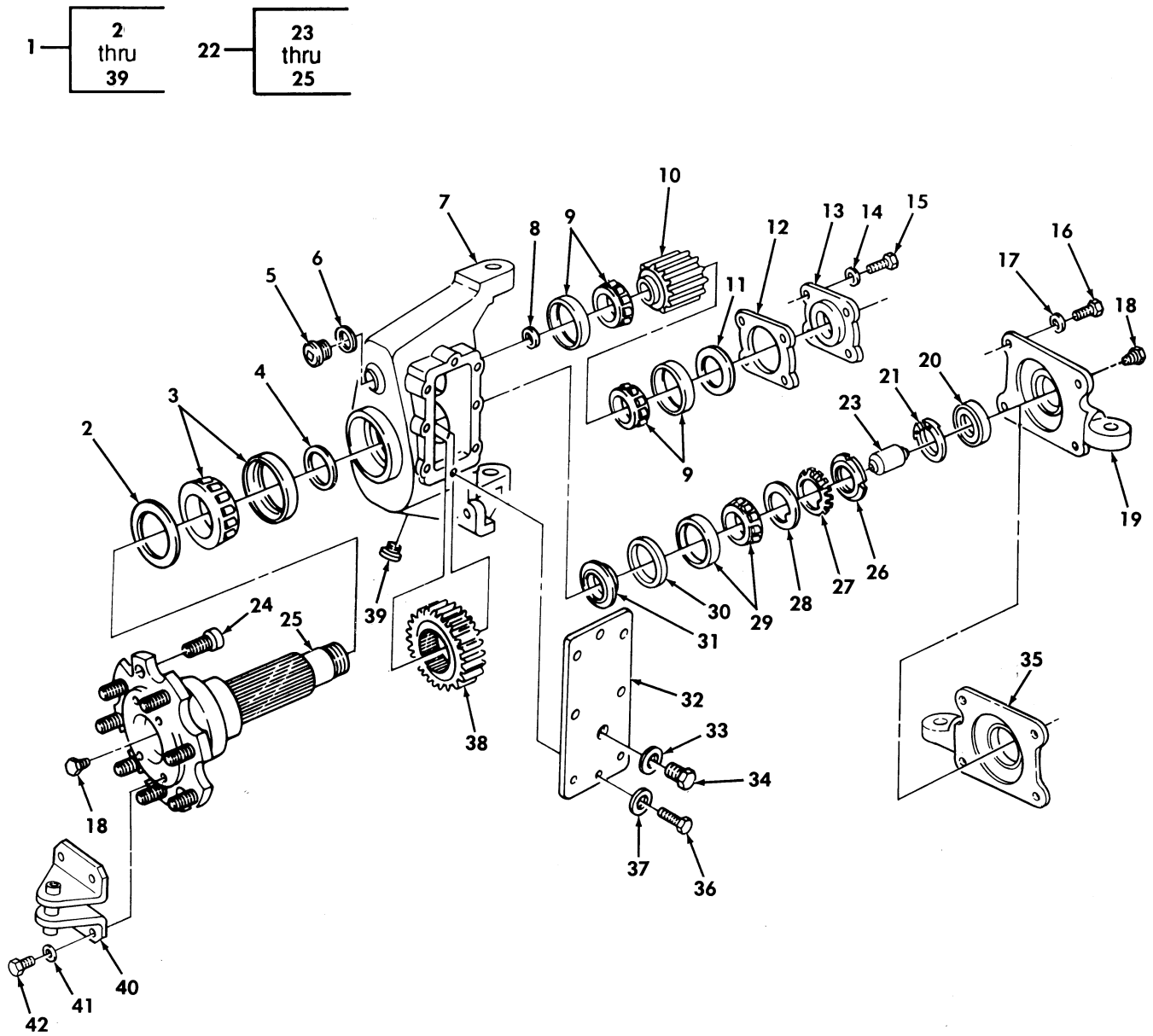

Figure 119. Rear Knuckle and Geared Hub Assembly.

(1) ITEM NO	(2) SMR CODE	(3) NSN	(4) CAGEC	(5) PART NUMBER	(6) DESCRIPTION AND USABLE ON CODES(UOC)	(7) QTY
GROUP 1104 STEERING, SIDESHIFT AND WHEEL LEANING MECHANISM						
FIG. 119 REAR KNUCKLE AND GEARED HUB ASSEMBLY						
1	PAOFF	2530014133653	34623	6009352	SPINDLE, WHEEL, DRIV REAR.....	2
2	PAOZZ	5330012036551	63769	CR 535094-60	.SEAL, PLAIN ENCASED.....	1
3	PAFZZ	3110001005937	34623	5568228	.BEARING, ROLLER, TAPE.....	1
4	PAFZZ	5365011748186	34623	5573989	.SPACER, RING OUTER.....	1
5	PAOZZ	5365002777341	24617	453006	.PLUG, MACHINE THREAD UPPER.....	1
6	PAOZZ	5310012310596	34623	5573688	.WASHER, LOCK UPPER.....	1
7	XAFFF		34623	5593993	.KNUCKLE AND GEAR.....	1
8	PAFZZ	5365014324687	34623	RCSK17047	.SPACER, SLEEVE.....	1
9	PAFZZ	3110010274475	34623	5568226	.BEARING, ROLLER, TAPE UPPER.....	2
10	PAFZZ	3020014322553	34623	6009453	.GEAR, SPUR UPPER.....	1
11	PAOZZ	5330014563884	80201	534059	.SEAL, PLAIN ENCASED.....	1
12	PAOZZ	5330011760825	34623	5573692	.GASKET 0.005.....	V
13	PAOZZ	5340011748493	34623	5574002	.RETAINER UPPER.....	1
14	PAOZZ	5310000806004	96906	MS27183-14	.WASHER, FLAT UPPER, 3/8.....	4
15	PAOZZ	5305000680510	80204	B1821BH038C100N	.SCREW, CAP, HEXAGON H UPPER, 3/8-16 X 1.00.....	4
16	PAOZZ	5305000712067	80204	B1821BH050C125N	.SCREW, CAP, HEXAGON H 1/2-13 X 1.25.	4
17	PAOZZ	5310008095998	96906	MS27183-18	.WASHER, FLAT 1/2.....	4
18	PAOZZ	4730000127951	93334	127951	.PLUG, PIPE.....	2
19	PAOZZ	2530014338003	34623	6005120	.COVER, STEERING ARM L.H.....	1
20	PAFZZ	5330014568823	34623	6005193	.SEAL, PLAIN ENCASED.....	1
21	PAOZZ	5325005141299	79136	5008-125MD	.RING, RETAINING.....	1
22	PAOZZ	2530014492495	34623	5715160	.SPINDLE, WHEEL, DRIV.....	1
23	PAFZZ	5365014142902	34623	5594531	.SPACER, SLEEVE.....	1
24	PAOZZ	5307011964937	34623	5568211	.STUD, SELF-LOCKING 9/16-18 X 1.50.	8
25	XAFZZ		34623	6009349	.SPINDLE, WHEEL.....	1
26	PAOZZ	5310013825031	19207	12342680	.NUT, PLAIN, ROUND 1-3/8.....	1
27	PAOZZ	5310012134185	34623	5584462	.WASHER, KEY 1-3/8.....	1
28	PAOZZ	5310011748607	34623	5573684	.WASHER, KEY 1-3/8.....	1
29	PAFZZ	3110001005920	34623	5568227	.BEARING, ROLLER, TAPE TAPE INNER....	1
30	PAFZZ	5365014562032	34623	6001784	.SPACER, RING.....	1
31	PAFZZ	5365014142895	34623	06009350	.SPACER, SLEEVE.....	1
32	PAFZZ	5340011742271	34623	5574924	.COVER, ACCESS.....	1
33	PAOZZ	5310011760839	34623	5573687	.WASHER, FLAT.....	1
34	PAOZZ	5365011775720	34623	5573690	.PLUG, MACHINE THREAD.....	1
35	PAOZZ	2530014338702	34623	6005121	.COVER, STEERING ARM L.H.....	1
36	PAFZZ	5306002264823	80204	B1821BH031C056N	.BOLT, MACHINE 5/16-18 X 5/8.....	8
37	PAFZZ	5310000814219	96906	MS27183-12	.WASHER, FLAT 5/16.....	8
38	PAFZZ	3020014762701	34623	6009452	.GEAR, SPUR LOWER.....	1
39	PAOZZ	4730000459769	96906	MS49006-6	.PLUG, PIPE, MAGNETIC.....	1
40	PAOZZ	5340011634773	19207	12338324	BRACKET, MOUNTING.....	2
41	PAOZZ	5310002090965	96906	MS35338-47	WASHER, LOCK 7/16.....	8
42	PAOZZ	5305000711786	80204	B1821BH044C100N	SCREW, CAP, HEXAGON H 7/16-14 X 1.00.	8

END OF FIGURE

UNIT, DIRECT SUPPORT, AND GENERAL SUPPORT MAINTENANCE
REPAIR PARTS AND SPECIAL TOOLS LIST

TRUCK, UTILITY: S250 SHELTER CARRIER, 4X4, M1113 (2320-01-412-0143),
TRUCK, UTILITY: UP-ARMORED CARRIER, 4X4, M1114 (2320-01-413-3739)

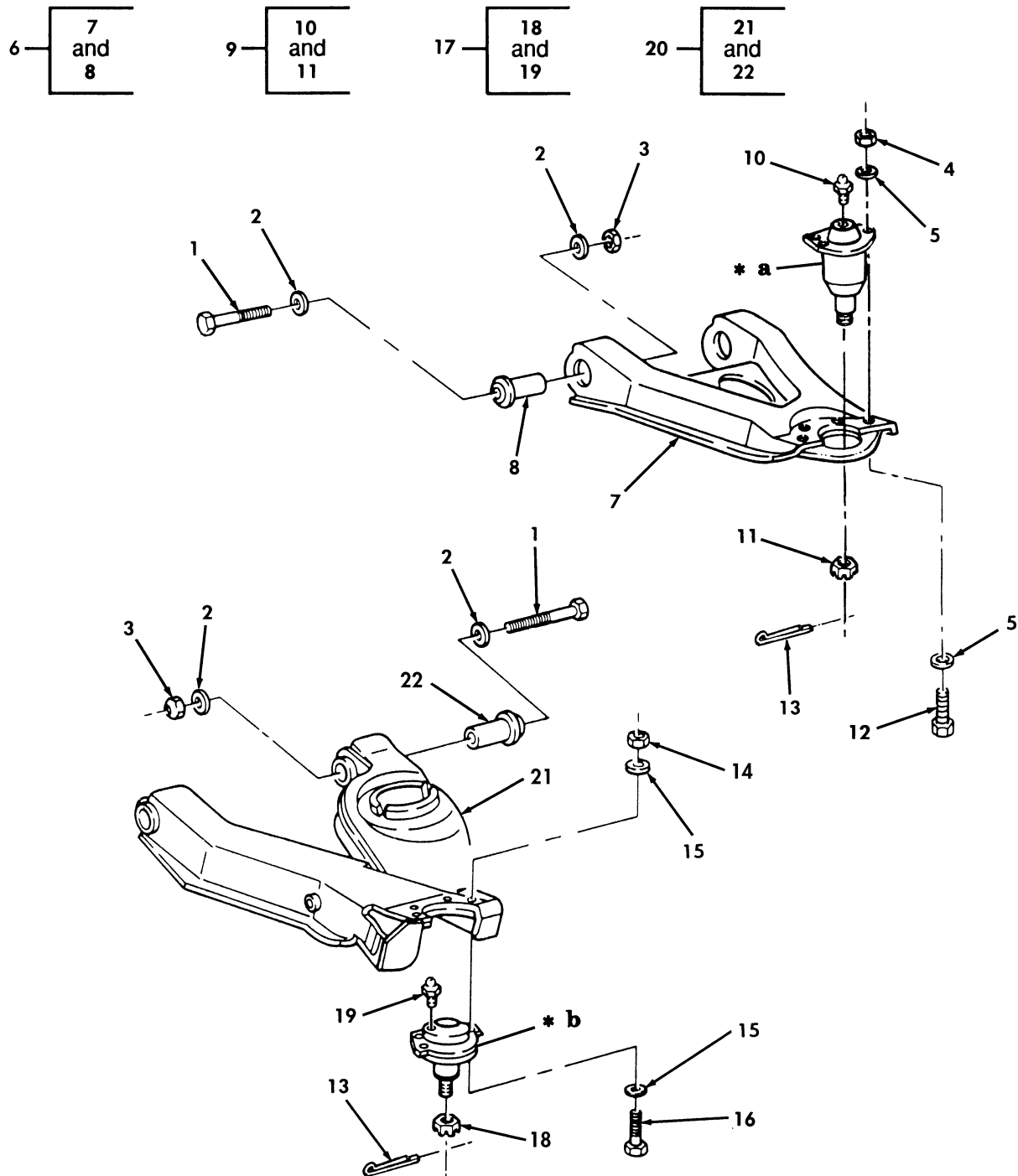

* a PART OF ITEM 9

* b PART OF ITEM 17

Figure 120. Rear Control Arms, Ball Joints, and Mounting Hardware.

(1) ITEM NO	(2) SMR CODE	(3) NSN	(4) CAGEC	(5) PART NUMBER	(6) DESCRIPTION AND USABLE ON CODES(UC)	(7) QTY
GROUP 1104 STEERING, SIDESHIFT AND WHEEL LEANING MECHANISM						
FIG. 120 REAR CONTROL ARMS, BALL JOINTS, AND MOUNTING HARDWARE						
1	PAOZZ	5305009474361	80204	B1821BH075C475N	SCREW, CAP, HEXAGON H 3/4-10 X 4.75..	8
2	PAOZZ	5310011474052	34623	5593312	WASHER, FLAT 3/4.....	16
3	PAOZZ	5310004093333	96906	MS51943-45	NUT, SELF-LOCKING, HE 3/4-10.....	8
4	PAOZZ	5310008140672	96906	MS51943-36	NUT, SELF-LOCKING, HE 3/8-24.....	8
5	PAOZZ	5310014124013	24617	2436163	WASHER, FLAT 3/8.....	16
6	PAOFF	2530014207893	34623	RCSK17089-2	ARM, CONTROL, VEHICUL UPPER R.H.....	1
6	PAOFF	2530014207892	34623	RCSK17089-1	ARM, CONTROL, VEHICUL UPPER L.H.....	1
7	XAOZZ		34623	RCSK17121-2	.ARM, CONTROL UPPER R.H.....	1
7	XAOZZ		34623	RCSK17121-1	.ARM, CONTROL UPPER L.H.....	1
8	PAFZZ	3120011865527	19207	12338270	.BUSHING, SLEEVE.....	2
9	PAOZZ	2530014131366	34623	6007755	BALL JOINT ASSEMBLY UPPER, REAR.....	2
10	PAOZZ	4730000504203	96906	MS15001-1	.FITTING, LUBRICATION.....	1
11	PAOZZ	5310008507004	96906	MS35692-54	.NUT, PLAIN, SLOTTED, H 5/8-18.....	1
12	PAOZZ	5305014125994	19207	12460159	SCREW, CAP, HEXAGON H.....	8
13	PAOZZ	5315000120123	80205	MS24665-355	PIN, COTTER.....	4
14	PAFZZ	5310011504003	24617	9422299	NUT, SELF-LOCKING, HE 7/16-20.....	8
15	PAOZZ	5310008094061	96906	MS27183-15	WASHER, FLAT 7/16.....	16
16	PAOZZ	5305000712055	80204	B1821BH044C150N	SCREW, CAP, HEXAGON H 7/16-20 X 1.50	8
17	PAOZZ	3040014229390	34623	6006645	BALL JOINT LOWER, REAR.....	2
18	PAOZZ	5310008507004	96906	MS35692-54	.NUT, PLAIN, SLOTTED, H 5/8-18.....	1
19	PAOZZ	4730000504203	96906	MS15001-1	.FITTING, LUBRICATION.....	1
20	PAOFF	2530014208634	34623	RCSK17249	ARM, CONTROL, VEHICUL LOWER L.H.....	1
20	PAOFF	2530014207895	34623	RCSK17250	ARM, CONTROL, VEHICUL LOWER R.H.....	1
21	XAOZZ		19207	12338873-1	.ARM, CONTROL LOWER L.H.....	1
21	XAOZZ		19207	12338873-2	.ARM, CONTROL LOWER R.H.....	1
22	PAFZZ	3120011865527	19207	12338270	.BUSHING, SLEEVE.....	2

END OF FIGURE

UNIT, DIRECT SUPPORT, AND GENERAL SUPPORT MAINTENANCE
REPAIR PARTS AND SPECIAL TOOLS LIST

TRUCK, UTILITY: S250 SHELTER CARRIER, 4X4, M1113 (2320-01-412-0143),
TRUCK, UTILITY: UP-ARMORED CARRIER, 4X4, M1114 (2320-01-413-3739)

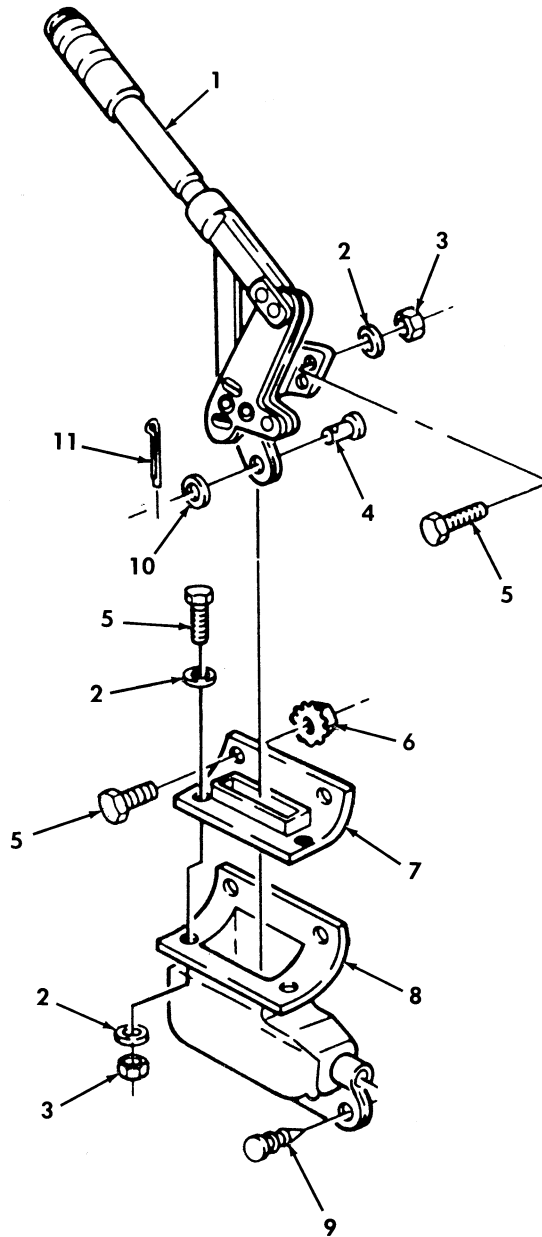

Figure 121. Parking Brake Hand Lever.

(1) ITEM NO	(2) SMR CODE	(3) NSN	(4) CAGEC	(5) PART NUMBER	(6) DESCRIPTION AND USABLE ON CODES(UOC)	(7) QTY
GROUP 12 BRAKES						
1201 HAND BRAKES						
FIG. 121 PARKING BRAKE HAND LEVER						
1	PAOZZ	5340013804561	19207	12342679	LEVER, LOCK-RELEASE.....	1
2	PAOZZ	5310011023270	24617	2436161	WASHER, FLAT 1/4.....	6
3	PAOZZ	5310000614650	96906	MS51943-31	NUT, SELF-LOCKING, HE 1/4-20.....	4
4	PAOZZ	5315008158840	96906	MS35810-4	PIN, STRAIGHT, HEADED 3/8 X 1-1/16...	1
5	PAOZZ	5305002253843	80204	B1821BH025C100N	SCREW, CAP, HEXAGON H 1/4-20 X 1.00..	6
6	PAOZZ	5310012522999	34623	5593033	NUT, SELF-LOCKING, AS 1/4-20.....	1
7	PAOZZ	2530011883520	19207	12338295	BOOT, VEHICULAR COMP UPPER.....	1
8	PAOZZ	2530011888446	19207	12338291	BOOT, VEHICULAR COMP LOWER.....	1
9	PAOZZ	5325011973460	02768	354-280308-00-00 78	FASTENER, SPRING TEN LOWER.....	1
10	PAOZZ	5310000877493	96906	MS27183-13	WASHER, FLAT 3/8.....	1
11	PAOZZ	5315008423044	14351	X601	PIN, COTTER 3/32 X 3/4.....	1

END OF FIGURE

UNIT, DIRECT SUPPORT, AND GENERAL SUPPORT MAINTENANCE
REPAIR PARTS AND SPECIAL TOOLS LIST

TRUCK, UTILITY: S250 SHELTER CARRIER, 4X4, M1113 (2320-01-412-0143),
TRUCK, UTILITY: UP-ARMORED CARRIER, 4X4, M1114 (2320-01-413-3739)

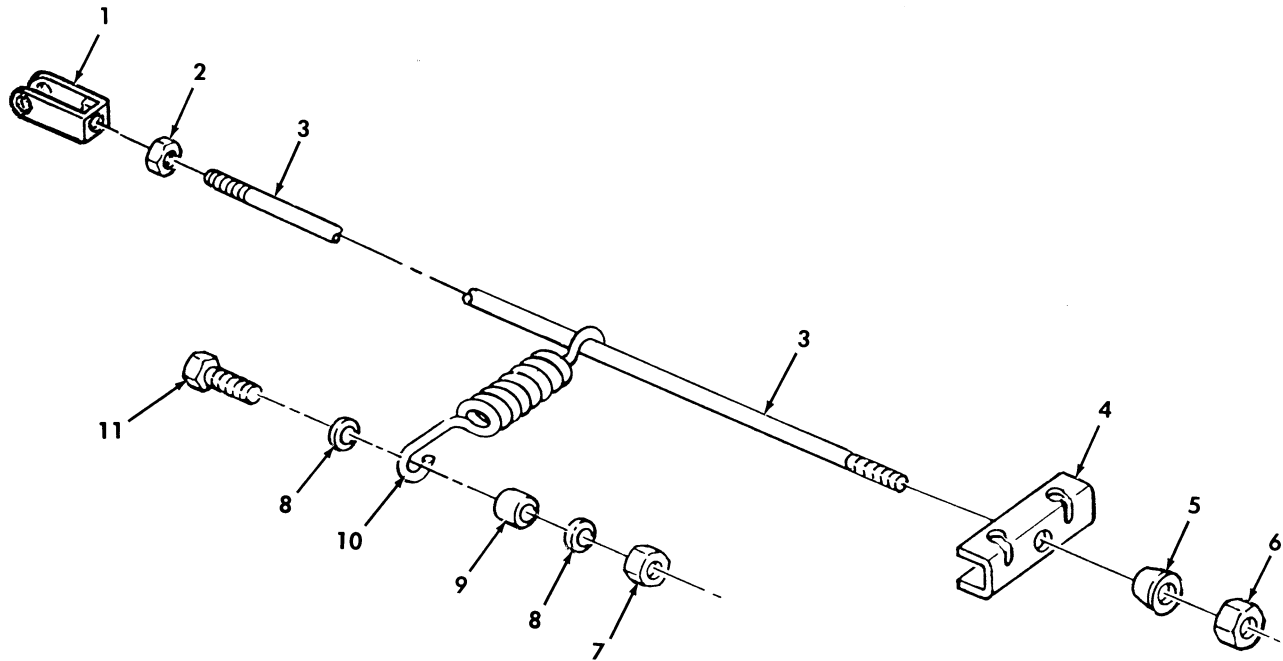

Figure 122. Parking Brake Rod.

(1) ITEM NO	(2) SMR CODE	(3) NSN	(4) CAGEC	(5) PART NUMBER	(6) DESCRIPTION AND USABLE ON CODES(UOC)	(7) QTY
GROUP 1201 HAND BRAKES						
FIG. 122 PARKING BRAKE ROD						
1	PAOZZ	5340012135600	92867	95001418	CLEVIS,ROD END FRONT.....	1
2	PAOZZ	5310011027356	24617	9421077	NUT,PLAIN,HEXAGON 5/16-24.....	1
3	PFOZZ	5306012736333	34623	5596803	ROD,THREADED END.....	1
4	PFOZZ	2530012914597	34623	5597334	BAR,BRAKE CABLE.....	1
5	PAOZZ	5310012895455	34623	5596804	WASHER,CONVEX 5/16.....	1
6	PAOZZ	5310002416658	96906	MS51943-34	NUT,SELF-LOCKING,HE 5/16-24.....	1
7	PAOZZ	5310008140673	96906	MS51943-33	NUT,SELF-LOCKING,HE 5/16-18.....	1
8	PAOZZ	5310000814219	96906	MS27183-12	WASHER,FLAT 5/16.....	2
9	PAOZZ	5365012550965	34623	5596306	SPACER,SLEEVE.....	1
10	PAOZZ	5360012600700	34623	5593978	SPRING,HELICAL,EXTE.....	1
11	PAOZZ	5306002258499	96906	MS90725-34	BOLT,MACHINE 5/16-18 X 1.00.....	1

END OF FIGURE

UNIT, DIRECT SUPPORT, AND GENERAL SUPPORT MAINTENANCE
REPAIR PARTS AND SPECIAL TOOLS LIST

TRUCK, UTILITY: S250 SHELTER CARRIER, 4X4, M1113 (2320-01-412-0143),
TRUCK, UTILITY: UP-ARMORED CARRIER, 4X4, M1114 (2320-01-413-3739)

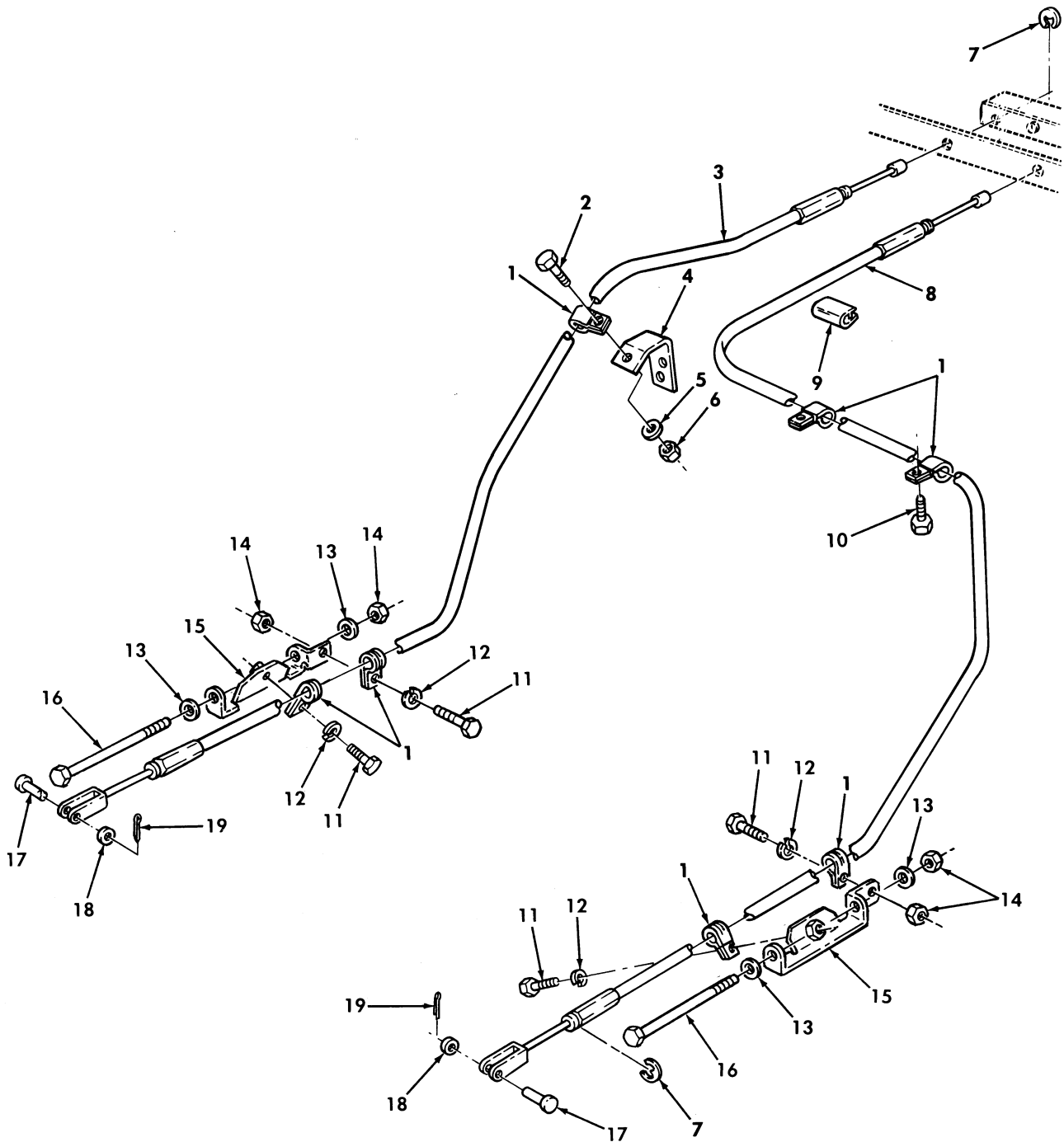

Figure 123. Parking Brake Cables and Mounting Hardware.

(1) ITEM NO	(2) SMR CODE	(3) NSN	(4) CAGEC	(5) PART NUMBER	(6) DESCRIPTION AND USABLE ON CODES(UOC)	(7) QTY
GROUP 1201 HAND BRAKES						
FIG. 123 PARKING BRAKE CABLES AND MOUNTING HARDWARE						
1	PAZZ	5340000881254	96906	MS21333-104	CLAMP, LOOP.....	7
2	PAZZ	5305000680502	96906	MS90725-6	SCREW, CAP, HEXAGON H 1/4-20 X 3/4...	1
3	PAZZ	2590012653185	92867	15541800	CONTROL ASSEMBLY, PU L.H.....	1
4	PFOZZ	5340012774427	34623	5597360	BRACKET, DOUBLE ANGL.....	1
5	PAZZ	5310008094058	96906	MS27183-10	WASHER, FLAT 1/4.....	1
6	PAZZ	5310011520598	24617	2711172	NUT, SELF-LOCKING, AS 1/4-20.....	1
7	PAZZ	5325004425845	96906	MS16633-1050	RING, RETAINING.....	4
8	PAZZ	2590013235153	92867	15541802	CONTROL ASSEMBLY, PU R.H.....	1
9	PAZZ	2590011967281	19207	12339902-1	PROTECTOR, EDGE.....	1
10	PAZZ	5305012645809	19207	12342499-2	SCREW, TAPPING THREA #10-32 X .62...	2
11	PAZZ	5305000687837	80204	B1821BH025C063N	SCREW, CAP, HEXAGON H 1/4-20 X .62...	4
12	PAZZ	5310008382024	79410	120380	WASHER, LOCK 1/4.....	4
13	PAZZ	5310011023270	24617	2436161	WASHER, FLAT 1/4.....	4
14	PAZZ	5310014326727	24617	9419471	NUT, SELF-LOCKING, HE 1/4-20.....	4
15	PAZZ	5340013948496	19207	12342966	BRACKET, MOUNTING L.H.....	1
15	PAZZ	5340013942408	19207	12342965	BRACKET, MOUNTING R.H.....	1
16	PAZZ	5305012022676	80204	B1821BH025C450N	SCREW, CAP, HEXAGON H 1/4-20 X 4.50..	2
17	PAZZ	5315008158840	96906	MS35810-4	PIN, STRAIGHT, HEADED.....	2
18	PAZZ	5310012057923	34623	5593213	WASHER, FLAT 3/8.....	2
19	PAZZ	5315008423044	80205	MS24665-283	PIN, COTTER 3/32 X 3/4.....	2

END OF FIGURE

UNIT, DIRECT SUPPORT, AND GENERAL SUPPORT MAINTENANCE
REPAIR PARTS AND SPECIAL TOOLS LIST

TRUCK, UTILITY: S250 SHELTER CARRIER, 4X4, M1113 (2320-01-412-0143),
TRUCK, UTILITY: UP-ARMORED CARRIER, 4X4, M1114 (2320-01-413-3739)

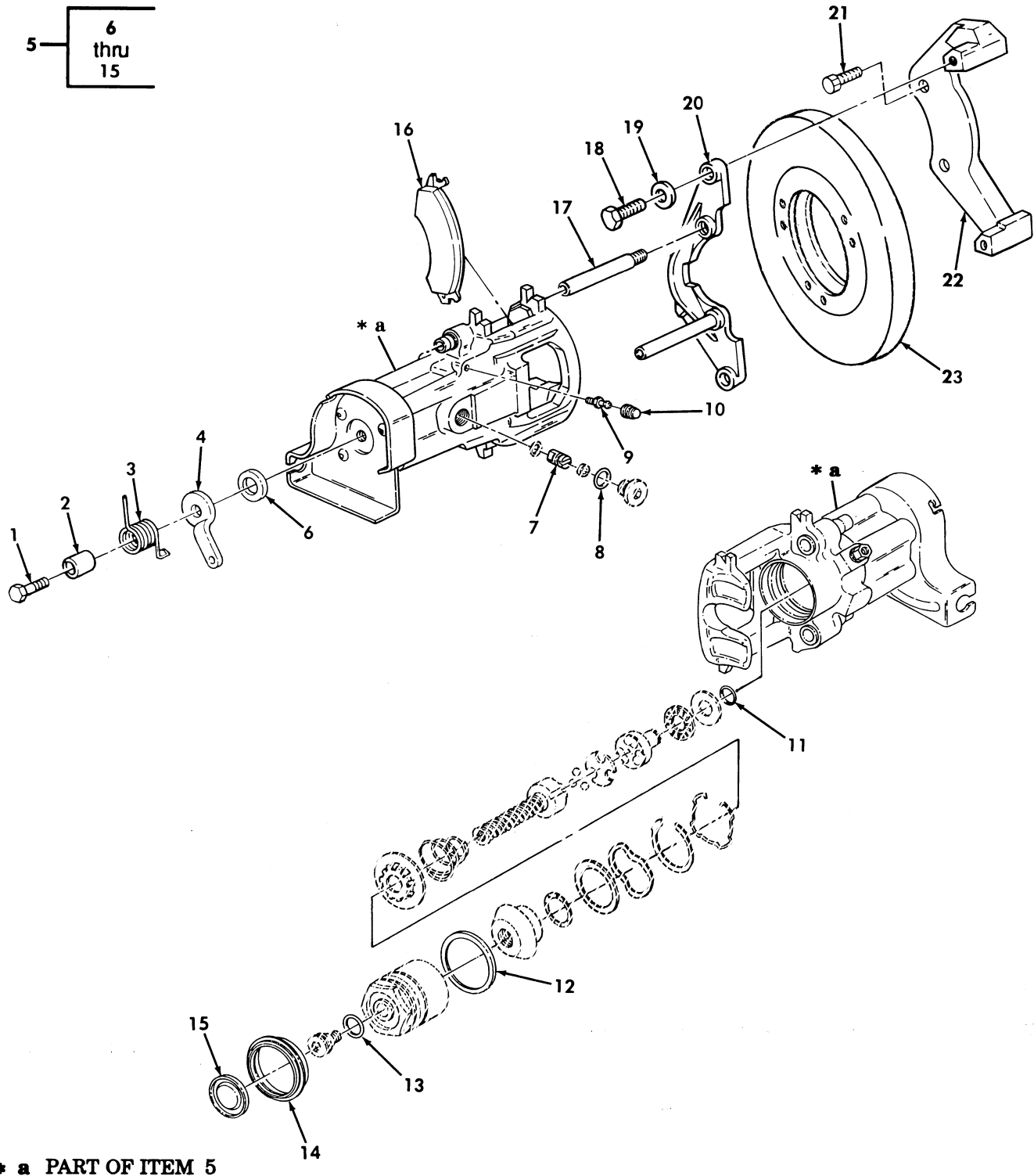

Figure 124. Rear Parking Brake and Rear Caliper Assembly.

(1) ITEM NO	(2) SMR CODE	(3) NSN	(4) CAGEC	(5) PART NUMBER	(6) DESCRIPTION AND USABLE ON CODES(UOC)	(7) QTY
GROUP 1201 HAND BRAKES						
FIG. 124 REAR PARKING BRAKE AND REAR CALIPER ASSEMBLY						
1	PAOZZ	5305012764855	34281	109457-01	SCREW,CAP,HEXAGON H REAR.....	1
2	PAOZZ	5340012658883	34281	1215567-01	CAP,PROTECTIVE,DUST REAR.....	1
3	PAOZZ	5360012658798	34623	5741995	SPRING,HELICAL,EXTE REAR,L.H.....	1
3	PAOZZ	5360012658799	34623	5741994	SPRING,HELICAL,EXTE REAR,R.H.....	1
4	PAOZZ	2530012653148	34623	5741750	ARM,LEVER,BRAKE REAR,L.H.....	1
4	PAOZZ	2530012653153	34623	5741748	ARM,LEVER,BRAKE REAR,R.H.....	1
5	PAOFF	2530013336068	27767	12173602	CALIPER ASSEMBLY,DI REAR,L.H.....	1
5	PAOFF	2530013338263	27767	12173601-01	CALIPER ASSEMBLY,DI REAR,R.H.....	1
6	KFFZZ		34821	109433-01	.SEAL,ACTUATOR SHAFT PART OF KIT P/N 57K3512.....	1
7	KFFZZ		34821	120100-07	.O-RING,ANTI-ROTATIO PART OF KIT P/N 57K3512.....	1
8	KFFZZ		34821	120100-08	.O-RING,PIN RETAININ PART OF KIT P/N 57K3512.....	1
9	PAOZZ	2530003401405	34623	5578802	.BLEEDER VALVE,HYDRA REAR.....	1
10	PAOZZ	5340011861817	34723	05597172	.CAP-PLUG,PROTECTIVE REAR.....	1
11	KFFZZ		34821	120100-10	.O-RING,ACTUATOR SHA PART OF KIT P/N 57K3512.....	1
12	KFFZZ		34821	092554-01	.GASKET PART OF KIT P/N 57K3512.....	1
13	KFFZZ		34821	120100-09	.O-RING,THRUST SCREW PART OF KIT P/N 57K3512.....	1
14	KFFZZ		34821	103712-01	.BOOT, VEHICULAR COM PART OF KIT P/N 57K3512.....	1
15	KFFZZ		34271	121743-01	.CAP,PISTON PART OF KIT P/N 57K3512. 57K3512.....	1
16	KFOZZ		34623	EX4858	DISC,BRAKE SHOE PART OF KIT P/N 5715510.....	4
17	PAOZZ	5305011858657	34281	099912-01	SETSCREW.....	2
18	PAOZZ	5305011858672	34281	096496-01	SCREW,CAP,HEXAGON H 3/8-16 X 1.00..	2
19	PAOZZ	5310011858690	34281	091247-01	WASHER,FLAT 3/8.....	2
20	PAOZZ	2530011856713	34281	104534-01	YOKE,DISC BRAKE REAR.....	2
21	PAOZZ	5305007247220	80204	B1821BH063C150N	SCREW,CAP,HEXAGON H 5/8-11 X 1.50..	4
22	PAFZZ	2530014628079	34281	12821501	YOKE,BRAKE,VEHICULA L.H. AND R.H...	2
23	PAOFF	2530014614732	34623	EX4857	ROTOR,DISC BRAKE.....	2

END OF FIGURE

UNIT, DIRECT SUPPORT, AND GENERAL SUPPORT MAINTENANCE
REPAIR PARTS AND SPECIAL TOOLS LIST

TRUCK, UTILITY: S250 SHELTER CARRIER, 4X4, M1113 (2320-01-412-0143),
TRUCK, UTILITY: UP-ARMORED CARRIER, 4X4, M1114 (2320-01-413-3739)

2 — 3
thru
9

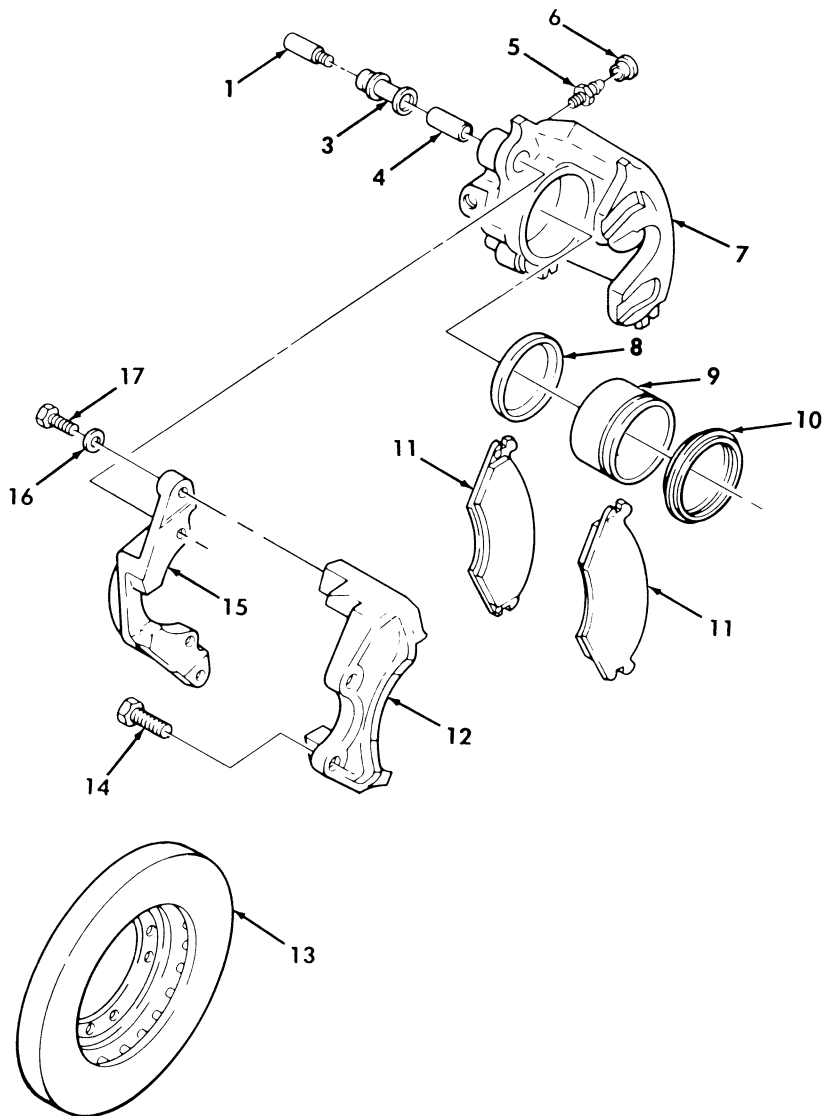

Figure 125. Front Service Brake Caliper Assembly and Rotor.

(1) ITEM NO	(2) SMR CODE	(3) NSN	(4) CAGEC	(5) PART NUMBER	(6) DESCRIPTION AND USABLE ON CODES(UOC)	(7) QTY
GROUP 1202 SERVICE BRAKES						
FIG. 125 FRONT SERVICE BRAKE CALIPER ASSEMBLY AND ROTOR						
1	PAOZZ	5305011858657	34281	099912-01	SETSCREW.....	4
2	PAOFF	2530012076256	34281	103700-02	HOUSING ASSEMBLY,CA FRONT,L.H.....	1
2	PAOFF	2530012042583	34281	103700-01	HOUSING ASSEMBLY,CA FRONT,R.H.....	1
3	PAOZZ	5365011867233	34281	108037-01	.BUSHING,NONMETALLIC.....	2
4	PAOZZ	3120011867181	34281	108039-01	.BEARING,SLEEVE.....	2
5	PAOZZ	2530003401405	34623	5578802	.BLEEDER VALVE,HYDRA.....	1
6	PAOZZ	5340011861817	34623	5597172	.CAP-PLUG,PROTECTIVE.....	1
7	XAOZZ		34281	103706-02	.HOUSING,CALIPER L.H.,FRONT.....	1
7	XAOZZ		34281	103705-01	.HOUSING,CALIPER R.H.,FRONT.....	1
8	PAFZZ	5330011845421	34281	092554-01	.GASKET PART OF KIT P/N 11021.....	1
9	PAFZZ	2530011856714	34281	10371009	.PISTON,DISC BRAKE.....	1
10	PAFZZ	2530011857998	34281	103712-01	BOOT,VEHICULAR COM PART OF KIT P/N 11021.....	1
11	KFOZZ		34623	EX4858	DISC,BRAKE SHOE PART OF KIT P/N 5715510.....	4
12	PFFZZ	2530014628079	34281	12821501	YOKE,BRAKE,VEHICULA R.H.,FRONT.....	1
12	PFFZZ	2530014628068	34281	12821801	YOKE,BRAKE,VEHICULA L.H.,FRONT.....	1
13	PAOFF	2530014614732	34623	EX4857	ROTOR,DISC BRAKE.....	2
14	PAOZZ	5305007247220	80204	B1821BH063C150N	SCREW,CAP,HEXAGON H 5/8-11 X 1.50..	8
15	PFOZZ	2530011856713	34281	104534-01	YOKE,DISC BRAKE.....	2
16	PAOZZ	5310011858690	34281	091247-01	WASHER,FLAT 3/8.....	2
17	PAOZZ	5305011858672	34281	096496-01	SCREW,CAP,HEXAGON H 3/8-16 X 1.00..	2

END OF FIGURE

UNIT, DIRECT SUPPORT, AND GENERAL SUPPORT MAINTENANCE
REPAIR PARTS AND SPECIAL TOOLS LIST

TRUCK, UTILITY: S250 SHELTER CARRIER, 4X4, M1113 (2320-01-412-0143),
TRUCK, UTILITY: UP-ARMORED CARRIER, 4X4, M1114 (2320-01-413-3739)

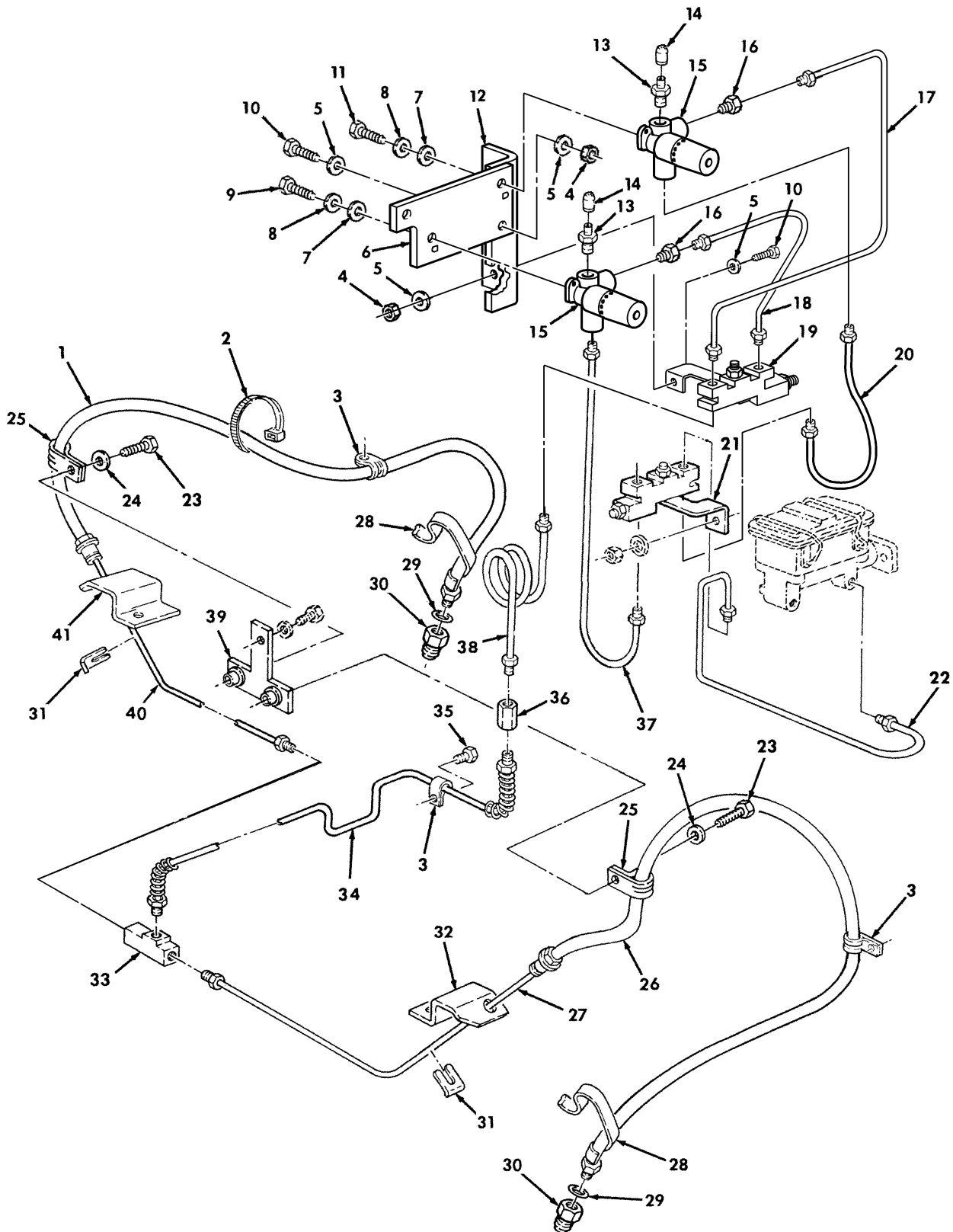

Figure 126. Front Service Brake Lines and Proportioning Valve.

(1) ITEM NO	(2) SMR CODE	(3) NSN	(4) CAGEC	(5) PART NUMBER	(6) DESCRIPTION AND USABLE ON CODES(UOC)	(7) QTY
GROUP 1204 HYDRAULIC BRAKE SYSTEM						
FIG. 126 FRONT SERVICE BRAKE LINES AND PROPORTIONING VALVE						
1	PAOZZ	4720014429875	34623	RCSK18434-2	HOSE ASSEMBLY, NONME.....	1
2	PAOZZ	5975009846582	96906	MS3367-1-0	STRAP, TIEDOWN, ELECT.....	1
3	PAOZZ	5340009848540	96906	MS21333-102	CLAMP, LOOP.....	3
4	PAOZZ	5310011193668	24617	9422295	NUT, SELF-LOCKING, CO.....	2
5	PAOZZ	5310011191024	24617	2436162	WASHER, FLAT.....	4
6	PFOZZ		34623	RCSK19176	BRACKET, MOUNTING.....	1
7	PAOZZ	5310014624611	7X677	11508788	WASHER, FLAT #8.....	2
8	PAOZZ		7X677	11500206	WASHER, LOCK #8.....	2
9	PAOZZ	5305011491938	7X677	11500815	SCREW, CAP, HEXAGON H M8 X 1.25 X 16.	1
10	PAOZZ	5306002264825	80204	B1821BH031C075N	BOLT, MACHINE.....	2
11	PAOZZ	5306011971492	7X677	11501939	BOLT, MACHINE.....	1
12	PAOZZ	5340014732667	34623	EX5024	BRACKET, ANGLE.....	1
13	PAOZZ	4820014733580	0XUX3	9407	VALVE, BLEEDER, HYDRA.....	2
14	PAOZZ	5340014734031	34623	12469217	CAP, PROTECTIVE, DUST.....	2
15	PAOZZ	4820014560168	34623	RCSK18136	VALVE, LINEAR, DIRECT PRESSURE LIMITING.....	2
16	PAOZZ		22652	1442	ADAPTER.....	4
17	PAOZZ	4710014731749	34623	EX5054	TUBE ASSEMBLY, METAL.....	1
18	PAOZZ	4710014731744	34623	EX5053	TUBE ASSEMBLY, METAL.....	1
19	PAOZZ	4820013599489	19207	12339353-1	VALVE, REGULATING, FL.....	1
20	PAOZZ	4710014731654	34623	EX4499	TUBE ASSEMBLY, METAL.....	1
21	PAOZZ	2530014732724	33116	D-13364601-1	CYLINDER, HYDRAULIC.....	1
22	PAOZZ	4710013581943	19207	12342900	TUBE ASSEMBLY, METAL.....	1
23	PAOZZ	5306002264828	80204	B1821BH031C113N	BOLT, MACHINE 5/16-18 X 1.13.....	2
24	PAOZZ	5310000814219	96906	MS27183-12	WASHER, FLAT.....	2
25	PAOZZ	5340000573043	96906	MS21333-112	CLAMP, LOOP.....	2
26	PAOZZ	4720014433033	34623	RCSK18434-3	HOSE ASSEMBLY, NONME L.H.....	1
27	PAOZZ	4710014343151	34623	EX4231-3	TUBE ASSEMBLY, METAL.....	1
28	MOOZZ		81349	B47287-II-1/2-27	TUBING, PLASTIC, SPIR MAKE FROM TUBING, P/N B47287-II-1/2, 27 INCHES LONG.....	2
29	PAOZZ	5310011898476	34623	5582366	WASHER, FLAT 25/64.....	2
30	PAOZZ	4730011846971	34623	12339235	COUPLING, TUBE.....	2
31	PAOZZ	5342006781753	19207	7331407	CLIP, HAND BRAKE CAB.....	2
32	PAOZA	5340014348109	34623	EX4228-2	BRACKET, MULTIPLE AN.....	1
33	PAOZZ	4730002871706	7X677	178654	TEE, TUBE.....	1
34	PAOZZ	4710014343037	34623	EX4233	TUBE ASSEMBLY, METAL.....	1
35	PAOZZ	5305013936311	24617	271153	SCREW, TAPPING.....	1
36	PAOZZ	4730014570727	72582	442393	COUPLING, HOSE.....	1
37	PAOZZ	4720014562944	34623	EX4786-1	HOSE ASSEMBLY, NONME FRONT BRAKES...	1
38	PAOZZ	4710011859667	19207	12338306	TUBE ASSEMBLY, METAL.....	1
39	PAOZZ	5340014588236	34623	EX4718	BRACKET, T.....	1
40	PAOZZ	4710014343157	34623	EX4231-4	TUBE ASSEMBLY, METAL.....	1
41	PAOZZ	5340014328681	34623	EX4228-1	BRACKET, MULTIPLE AN.....	1

END OF FIGURE

UNIT, DIRECT SUPPORT, AND GENERAL SUPPORT MAINTENANCE
REPAIR PARTS AND SPECIAL TOOLS LIST

TRUCK, UTILITY: S250 SHELTER CARRIER, 4X4, M1113 (2320-01-412-0143),
TRUCK, UTILITY: UP-ARMORED CARRIER, 4X4, M1114 (2320-01-413-3739)

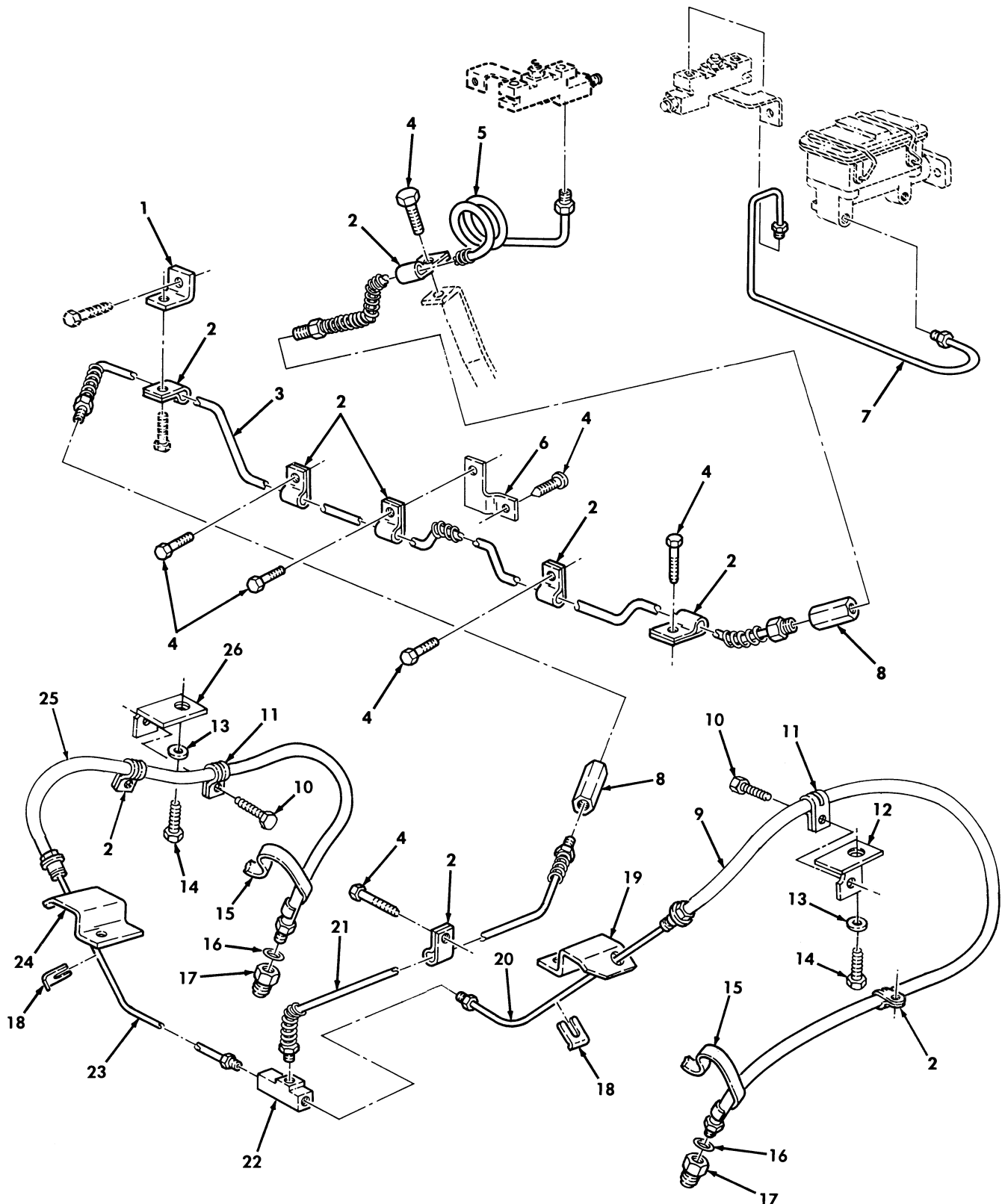

Figure 127. Rear Brake Lines and Fittings.

(1) ITEM NO	(2) SMR CODE	(3) NSN	(4) CAGEC	(5) PART NUMBER	(6) DESCRIPTION AND USABLE ON CODES(UC)	(7) QTY
GROUP 1204 HYDRAULIC BRAKE SYSTEM						
FIG. 127 REAR BRAKE LINES AND FITTINGS						
1	PFOZZ	5340012097796	19207	12338302	BRACKET,ANGLE.....	1
2	PAOZZ	5340011897640	7X677	179148	CLAMP,LOOP.....	9
3	PAOZZ	4710014138230	34623	12447166	TUBE ASSEMBLY,METAL.....	1
4	PAOZZ	5305000518605	80205	MS16995-77	SCREW,CAP,SOCKET HE 3/8-16 X 1/2...	7
5	PAOZZ	4710011869620	34623	5584900	TUBE ASSEMBLY,METAL.....	1
6	PAOZZ	5340014120867	19207	12447165	BRACKET,MOUNTING.....	1
7	PAOZZ	4710013579968	19207	12342901	TUBE ASSEMBLY,METAL.....	1
8	PAOZZ	4730014570727	72582	442393	COUPLING,HOSE.....	2
9	PAOZZ	4720014433481	34623	RCSK18435-3	HOSE ASSEMBLY,NONME.....	1
10	PAOZZ	5305013936311	24617	271153	SCREW,TAPPING.....	2
11	PAOZZ	5340000573043	96906	MS21333-112	CLAMP,LOOP.....	2
12	PAOZZ	5340014587156	34623	EX4717-1	BRACKET,ANGLE L.H.....	1
13	PAOZZ	5310000814219	96906	MS27183-12	WASHER,FLAT 5/16.....	2
14	PAOZZ	5306002264828	80204	B1821BH031C113N	BOLT,MACHINE 5/16-18 X 1.13.....	2
15	MOOZZ		81349	B47287-II-1/2-27	TUBING,PLASTIC,SPIR MAKE FROM TUBING,P/N B47287-II-1/2,27 INCHES LONG.....	2
16	PAOZZ	5310011898476	34623	5582366	WASHER,FLAT 25/64.....	2
17	PAOZZ	4730011846971	34623	12339235	COUPLING,TUBE.....	2
18	PAOZZ	5342006781753	19207	7331407	CLIP,HAND BRAKE CAB.....	2
19	PAOZZ	5340014328681	34623	EX4228-1	BRACKET,MULTIPLE AN.....	1
20	PAOZZ	4710014343151	34623	EX4231-3	TUBE ASSEMBLY,METAL.....	1
21	PAOZZ	4710014343159	34623	EX4234	TUBE ASSEMBLY,METAL.....	1
22	PAOZZ	4730002871706	7X677	178654	TEE,TUBE.....	1
23	PAOZZ	4710014343157	34623	EX4231-4	TUBE ASSEMBLY,METAL.....	1
24	PAOZZ	5340014348109	34623	EX4228-2	BRACKET,MULTIPLE AN.....	1
25	PAOZZ	4720014438487	34623	RCSK18435-2	HOSE ASSEMBLY,NONME R.H.....	1
26	PAOZZ	5340014587147	34623	EX4717-2	BRACKET,ANGLE R.H.....	1

END OF FIGURE

UNIT, DIRECT SUPPORT, AND GENERAL SUPPORT MAINTENANCE
REPAIR PARTS AND SPECIAL TOOLS LIST

TRUCK, UTILITY: S250 SHELTER CARRIER, 4X4, M1113 (2320-01-412-0143),
TRUCK, UTILITY: UP-ARMORED CARRIER, 4X4, M1114 (2320-01-413-3739)

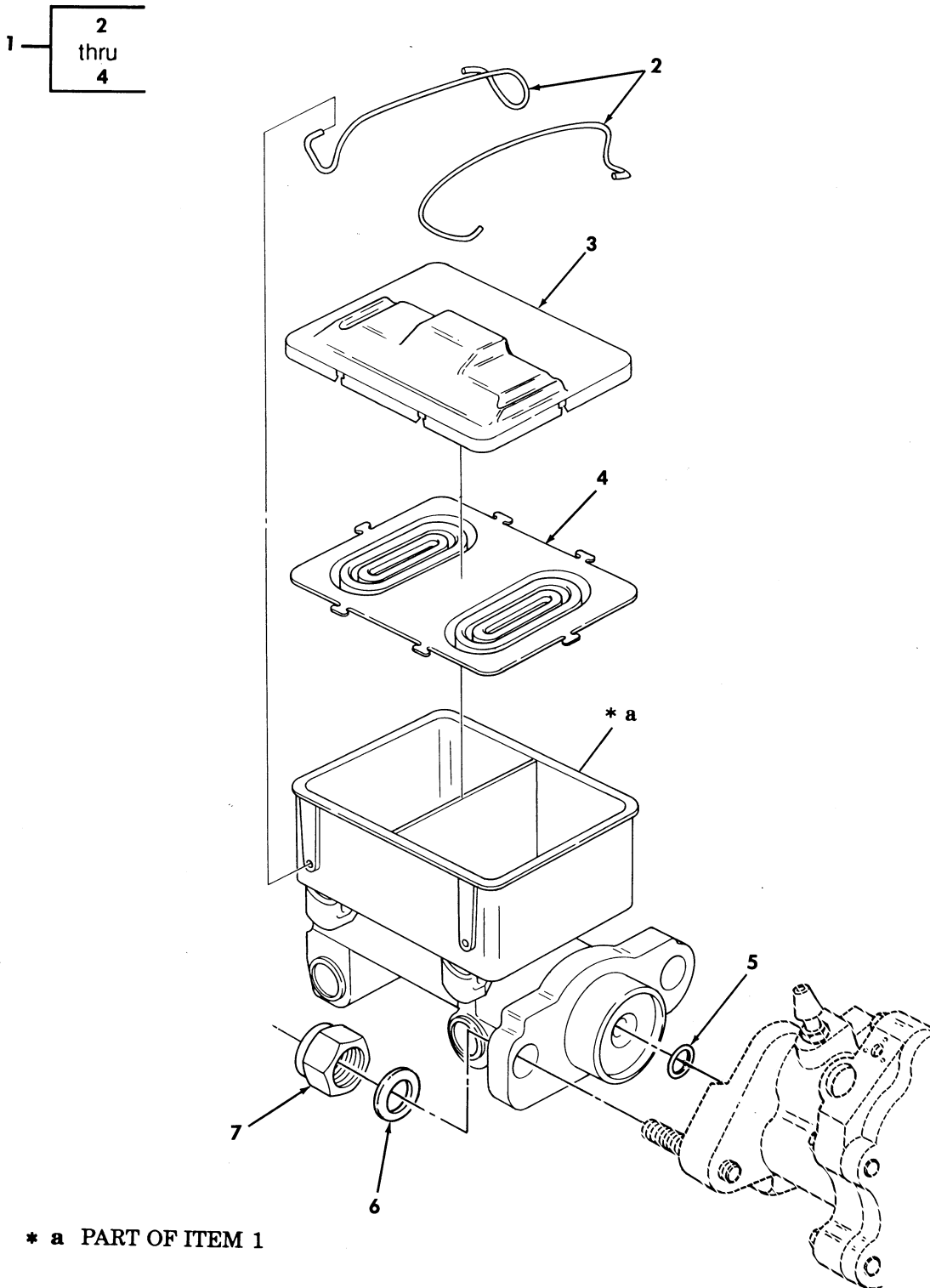

Figure 128. Master Cylinder Assembly.

(1) ITEM NO	(2) SMR CODE	(3) NSN	(4) CAGEC	(5) PART NUMBER	(6) DESCRIPTION AND USABLE ON CODES(UC)	(7) QTY
GROUP 1204 HYDRAULIC BRAKE SYSTEM						
FIG. 128 MASTER CYLINDER ASSEMBLY						
1	PAOOO	2530013579776	34623	12342898	CYLINDER ASSEMBLY,H.....	1
2	PAOZA	5340014586386	0GE52	2227677	.CLIP,RETAINING.....	2
3	PAOZZ	5340014562751	0GE52	2227346	.COVER,PROTECTIVE,DU.....	1
4	PAOZZ	2530014595890	0GE52	2228633	.DIAPHRAGM,MASTER CY.....	1
5	PAOZZ	5331001716649	96906	MS28775-223	O-RING.....	1
6	PAOZZ	5310000806004	96906	MS27183-14	WASHER,FLAT 3/8.....	1
7	PAOZZ	5310011552503	24617	11502488	NUT,PLAIN,HEXAGON 3/8-16.....	1

END OF FIGURE

UNIT, DIRECT SUPPORT, AND GENERAL SUPPORT MAINTENANCE
REPAIR PARTS AND SPECIAL TOOLS LIST

TRUCK, UTILITY: S250 SHELTER CARRIER, 4X4, M1113 (2320-01-412-0143),
TRUCK, UTILITY: UP-ARMORED CARRIER, 4X4, M1114 (2320-01-413-3739)

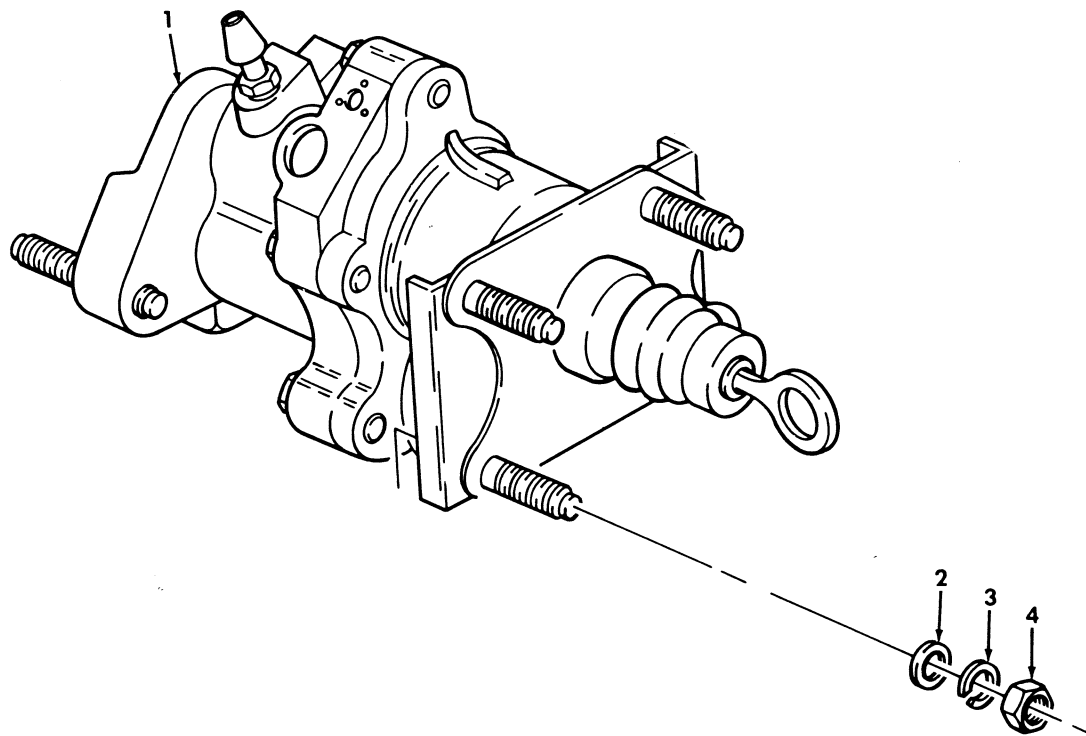

Figure 129. Hydro-boost.

TM9-2320-387-24P

0130 00

(1)	(2)	(3)	(4)	(5)	(6)	(7)
ITEM	SMR			PART		
NO	CODE	NSN	CAGEC	NUMBER	DESCRIPTION AND USABLE ON CODES(UC)	QTY

GROUP 1205 VACUUM SYSTEM COMPONENTS

FIG. 129 HYDRO-BOOST

1	PAOZZ	2530013579708	34623	5939396	BRAKE BOOSTER ASSEM.....	1
2	PAOZZ	5310012552704	19207	7982843	WASHER,FLAT.....	4
3	PAOZZ	5310006379541	96906	MS35338-46	WASHER,LOCK.....	4
4	PAOZZ	5310009359021	96906	MS51943-35	NUT,SELF-LOCKING,HE 3/8-16.....	4

END OF FIGURE

UNIT, DIRECT SUPPORT, AND GENERAL SUPPORT MAINTENANCE
REPAIR PARTS AND SPECIAL TOOLS LIST

TRUCK, UTILITY: S250 SHELTER CARRIER, 4X4, M1113 (2320-01-412-0143),
TRUCK, UTILITY: UP-ARMORED CARRIER, 4X4, M1114 (2320-01-413-3739)

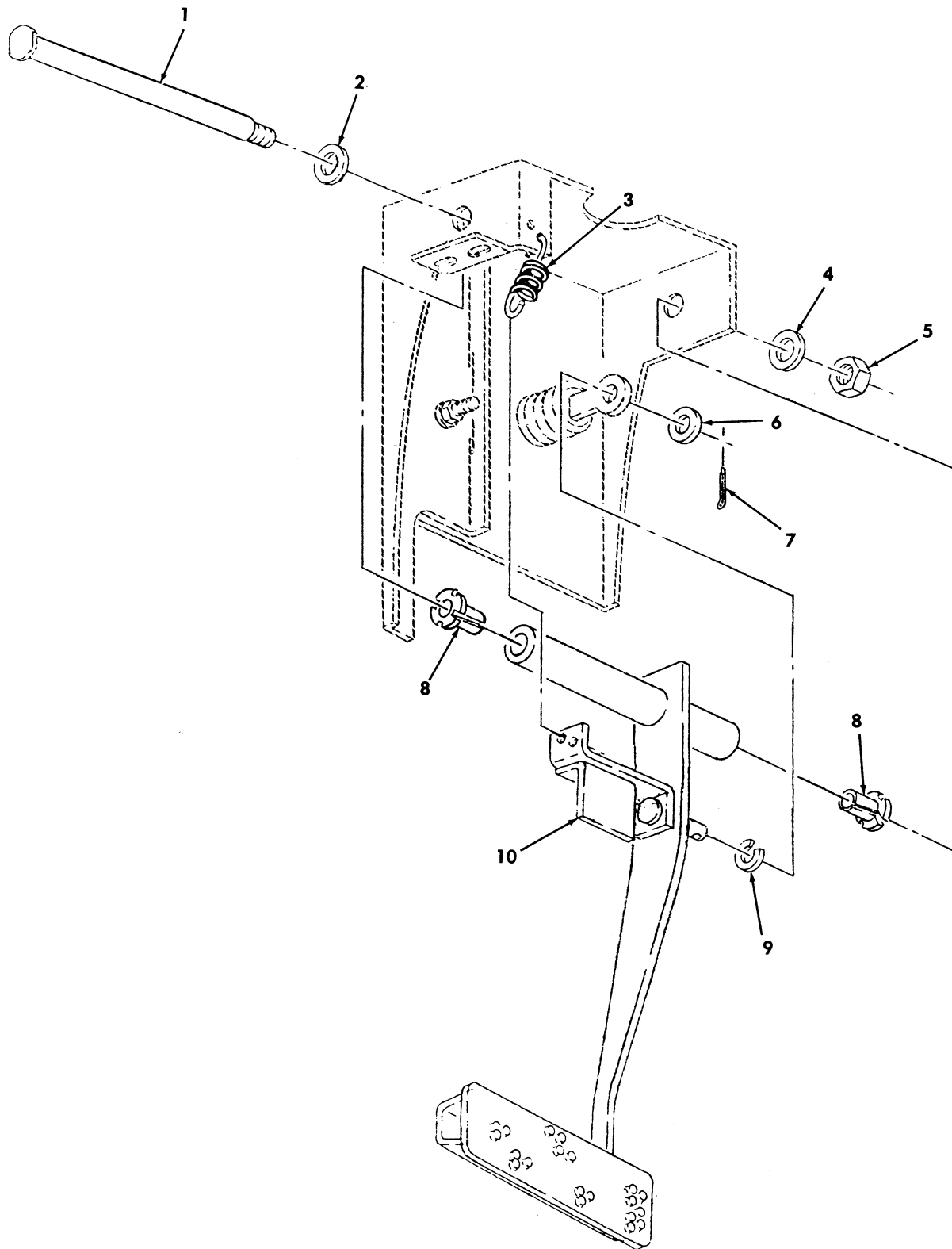

Figure 130. Service Brake Pedal Assembly.

(1) ITEM NO	(2) SMR CODE	(3) NSN	(4) CAGEC	(5) PART NUMBER	(6) DESCRIPTION AND USABLE ON CODES(UC)	(7) QTY
GROUP 1206 MECHANICAL BRAKE SYSTEM						
FIG. 130 SERVICE BRAKE PEDAL ASSEMBLY						
1	PAOZZ	5315011858781	19207	12339114	PIN, SHOULDER, HEADED.....	1
2	PAOZZ	5310012604839	34623	5593312	WASHER, FLAT 3/4.....	1
3	PAOZZ	5360011864845	34623	5578667	SPRING, HELICAL, EXTE.....	1
4	PAOZZ	5310000685285	96906	MS27183-20	WASHER, FLAT 9/16.....	1
5	PAOZZ	5310007638919	96906	MS51967-18	NUT, PLAIN, HEXAGON 9/16-12.....	1
6	PAOZZ	5310008095998	96906	MS27183-18	WASHER, FLAT 1/2.....	1
7	PAOZZ	5315008161794	00198	PK379	PIN, COTTER 3/32 X 1.00.....	1
8	PAOZZ	3120004851017	96881	12L18F	BEARING, SLEEVE.....	2
9	PAOZZ	5310011898485	92871	4004616	WASHER, SPRING TENSI 1/2.....	1
10	PAOZZ	2540014113946	19207	12447078	PEDAL, CONTROL.....	1
UC: XAA						
10	PAOZZ	2540014233199	34623	RCSK17649	PEDAL, CONTROL.....	1
UC: XBB						

END OF FIGURE

UNIT, DIRECT SUPPORT, AND GENERAL SUPPORT MAINTENANCE
REPAIR PARTS AND SPECIAL TOOLS LIST

TRUCK, UTILITY: S250 SHELTER CARRIER, 4X4, M1113 (2320-01-412-0143),
TRUCK, UTILITY: UP-ARMORED CARRIER, 4X4, M1114 (2320-01-413-3739)

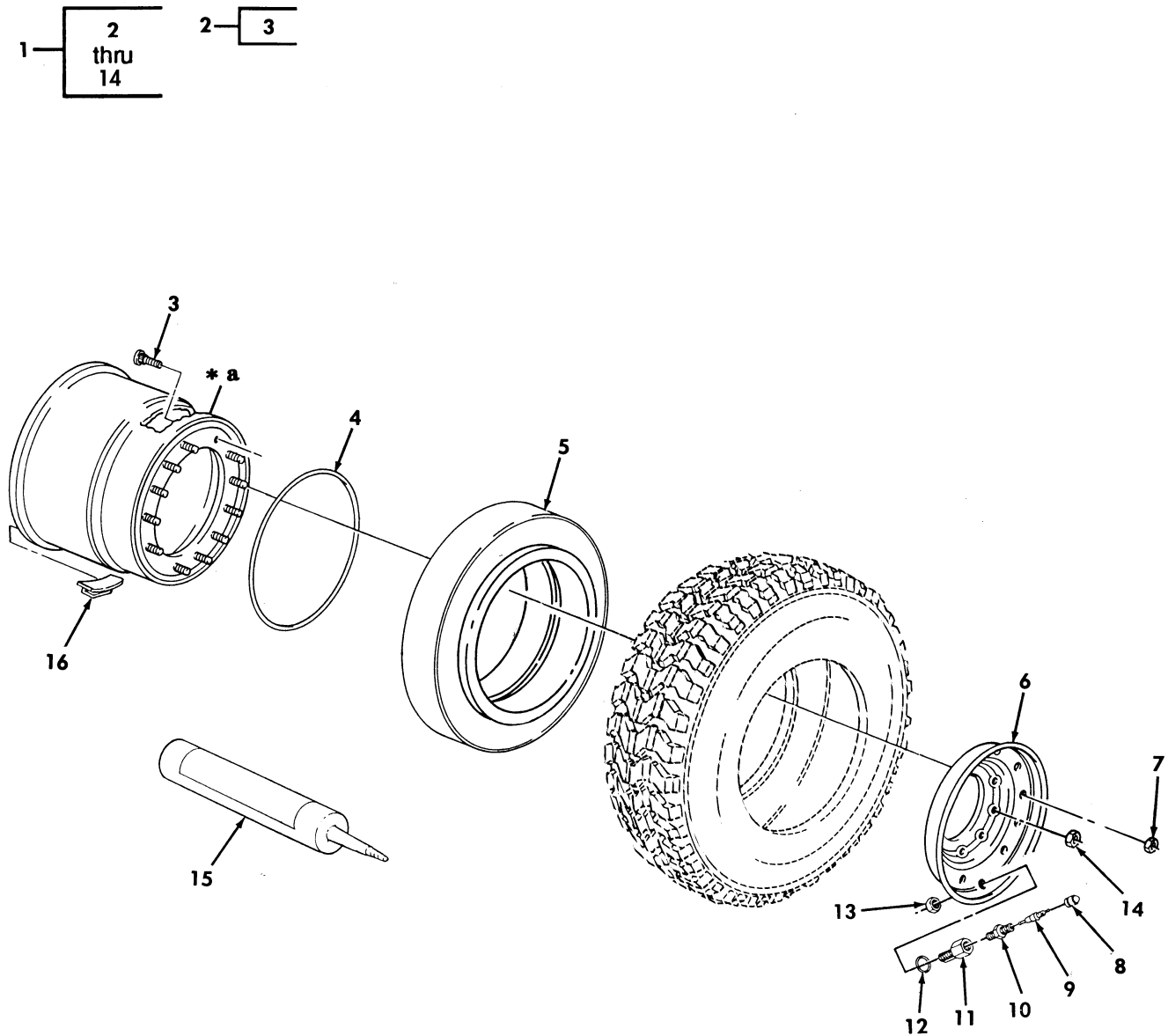

* a PART OF ITEM 2

Figure 131. Wheel and Runflat Assembly.

(1) ITEM NO	(2) SMR CODE	(3) NSN	(4) CAGEC	(5) PART NUMBER	(6) DESCRIPTION AND USABLE ON CODES(UOC)	(7) QTY
GROUP 13 WHEEL AND TRACKS 1311 WHEEL ASSEMBLY						
FIG. 131 WHEEL AND RUNFLAT ASSEMBLY						
1	AOOO		19207	12460176	WHEEL AND RUNFLAT,A USE WITH RADIAL TIRE ONLY.....	4
2	PAOO	2530014174908	41885	X91427	.RIM,WHEEL,PNEUMATI.....	1
3	PAOZZ	5306014172467	41885	X91430	..BOLT,RIBBED NECK 1/2-20 X 2.12...	12
4	PAOZZ	5331014171043	41885	91610	.O-RING.....	1
5	PAOZZ	2640014196202	62161	VF0010	.RUNFLAT,INSERT.....	1
6	PAOZZ	2530014178450	19207	12460178	.RIM,WHEEL,PNEUMATI.....	1
7	PAOZZ	5310011987585	19207	12339501	.NUT,SELF-LOCKING,HE 1/2-20 PART OF KIT P/N 57K3527.....	12
8	PAOZZ	2640010982029	81348	TYIV/CL1/TRVC8	.CAP,PNEUMATIC VALVE USE WITH RADIAL TIRE ONLY PART OF KIT P/N 57K0297.....	1
9	PAOZZ	2640000501229	81348	TYV/CL2/TR C1	.VALVE CORE USE WITH RADIAL TIRE ONLY PART OF KIT P/N 57K0297 PART OF KIT P/N 57K3527.....	1
10	PAOZZ	2640013354583	19207	12342634	.VALVE,PNEUMATIC TIR USE WITH RADIAL TIRE ONLY PART OF KIT P/N 57K0297 PART OF KIT P/N 57K3527.....	1
11	PAOZZ	4730013461063	41885	90619	.ADAPTER,STRAIGHT,PI USE WITH RADIAL TIRE ONLY PART OF KIT P/N 57K0297 PART OF KIT P/N 57K3527.....	1
12	PAOZZ	5331013463806	19207	12342794	.O-RING USE WITH RADIAL TIRE ONLY PART OF KIT P/N 57K0297 PART OF KIT P/N 57K3527.....	1
13	PAOZZ	5310004492376	96906	MS21245-8	.NUT,SELF-LOCKING,HE 1/2-20,USE WITH RADIAL TIRE ONLY PART OF KIT P/N 57K0297 PART OF KIT P/N 57K3527.	1
14	PAOZZ	5310010219027	7X677	1567442	.NUT,PLAIN, CONE SEAT.....	1
15	PAOZZ	2640014196200	62161	D528235-H1	LUBRICANT,RUNFLAT USE WITH RADIAL TIRE ONLY.....	1
15	PAOZZ	2640014575552	62161	D528235-B	LUBRICANT,RUNFLAT 455 GAL DRUM.....	1
16	PAOZZ	6670012616844	34623	5595966	WEIGHT,BALANCE CLIP ON,1/2 OUNCE...	V
16	PAOZZ	2530008484581	9G287	P-100	WEIGHT,WHEEL BALANC CLIP ON,1 OUNCE	V
16	PAOZZ	6670012616845	34623	5595968	WEIGHT,BALANCE CLIP ON,1-1/2 OUNCE.	V
16	PAOZZ	6670012616846	34623	5595969	WEIGHT,BALANCE CLIP ON,2 OUNCE.....	V
16	PAOZZ	6670012628646	34623	5595970	WEIGHT,BALANCE CLIP ON,2-1/2 OUNCE.	V
16	PAOZZ	6670012618011	34623	5595971	WEIGHT,BALANCE CLIP ON,3 OUNCE.....	V
16	PAOZZ	6670012618012	34623	5595972	WEIGHT,BALANCE CLIP ON,3-1/2 ONCE..	V
16	PAOZZ	6670012618013	34623	5595973	WEIGHT,BALANCE CLIP ON,4 OUNCE.....	V
16	PAOZZ	6670012616847	9G287	P-450	WEIGHT,BALANCE CLIP ON,4-1/2 OUNCE.	V
16	PAOZZ	6670012628647	9G287	P-500	WEIGHT,BALANCE CLIP ON,5 OUNCE.....	V
16	PAOZZ	6670012632268	9G287	P-550	WEIGHT,BALANCE CLIP ON 5-1/2 OUNCE.	V
16	PAOZZ	2530012358688	34623	5593926	WEIGHT,WHEEL BALANC CLIP ON,6 OUNCE V	V

END OF FIGURE

UNIT, DIRECT SUPPORT, AND GENERAL SUPPORT MAINTENANCE
REPAIR PARTS AND SPECIAL TOOLS LIST

TRUCK, UTILITY: S250 SHELTER CARRIER, 4X4, M1113 (2320-01-412-0143),
TRUCK, UTILITY: UP-ARMORED CARRIER, 4X4, M1114 (2320-01-413-3739)

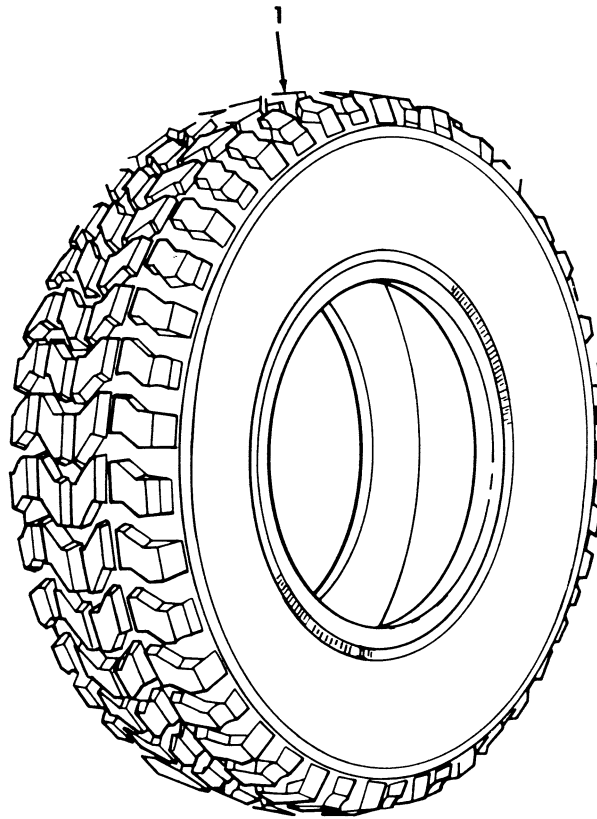

Figure 132. Tires.

TM9-2320-387-24P

0133 00

(1) ITEM NO	(2) SMR CODE	(3) NSN	(4) CAGEC	(5) PART NUMBER	(6) DESCRIPTION AND USABLE ON CODES(UOC)	(7) QTY
-------------------	--------------------	------------	--------------	-----------------------	---	------------

GROUP 1313 TIRES,TUBES,TIRE CHAINS

FIG. 132 TIRES

1	PCOFH	2610013337632	81348	GP3STYLXTYRACLO/ O/37-12.50R16.50	TIRE,PNEUMATIC,VEHI RADIAL,37 X 12.50 X 16.50.....	4
---	-------	---------------	-------	--------------------------------------	---	---

END OF FIGURE

UNIT, DIRECT SUPPORT, AND GENERAL SUPPORT MAINTENANCE
REPAIR PARTS AND SPECIAL TOOLS LIST

TRUCK, UTILITY: S250 SHELTER CARRIER, 4X4, M1113 (2320-01-412-0143),
TRUCK, UTILITY: UP-ARMORED CARRIER, 4X4, M1114 (2320-01-413-3739)

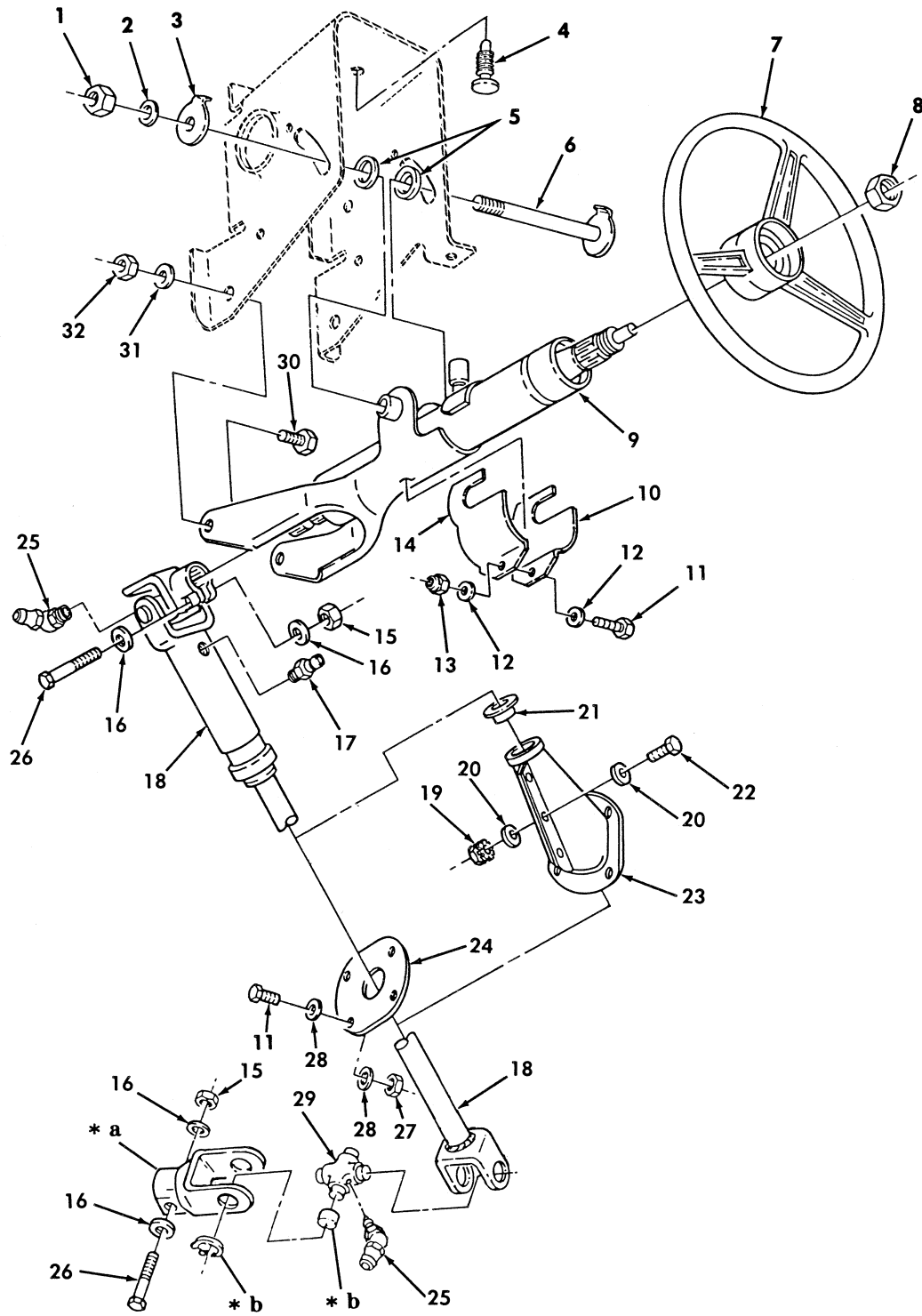

* a PART OF ITEM 18

* b PART OF ITEM 29

Figure 133. Steering Column, Wheel, and Intermediate Shaft.

(1) ITEM NO	(2) SMR CODE	(3) NSN	(4) CAGEC	(5) PART NUMBER	(6) DESCRIPTION AND USABLE ON CODES(UOC)	(7) QTY
GROUP 14 STEERING 1401 MECHANICAL STEERING GEAR ASSEMBLY						
FIG. 133 STEERING COLUMN,WHEEL,AND INTERMEDIATE SHAFT						
1	PAOZZ	5310009359021	96906	MS51943-35	NUT,SELF-LOCKING,HE 3/8-16 PART OF KIT P/N 57K3205.....	1
2	PAOZZ	5310006379541	96906	MS35338-46	WASHER,LOCK 3/8.....	1
3	PAOZZ	5310011880745	34623	5585103	WASHER,KEY PART OF KIT P/N 57K3205..	1
4	PAOZZ	5325012097843	19207	12339402	PIN.....	1
5	PAOZZ	5310011881093	19207	12339308	WASHER,RECESSED.....	2
6	PAOZZ	5315012013592	19207	12339310	PIN,STRAIGHT,THREAD PART OF KIT P/N 57K3205.....	1
7	PAOZZ	2530014112729	19207	12446803	STEERING WHEEL.....	1
8	PAOZZ	5310001263842	19207	7063812	NUT,PLAIN,HEXAGON 5/8-18.....	1
9	PAOZZ	2530014112735	19207	12446802	HOUSING,STEERING CO PART OF KIT P/N 57K3205.....	1
10	PAOZZ	2530013835740	34623	12342875	SUPPORT,STEERING CO.....	1
11	PAOZZ	5305002253843	80204	B1821BH025C100N	SCREW,CAP,HEXAGON H 1/4-20 X 1.00 PART OF KIT P/N 57K3205.....	5
12	PAOZZ	5310008094058	96906	MS27183-10	WASHER,FLAT 1/4.....	2
13	PAOZZ	5310000881251	96906	MS51922-1	NUT,SELF-LOCKING,HE 1/4-20.....	1
14	PAOZZ	2530013847154	19207	12342876	SUPPORT,STEERING CO.....	1
15	PAOZZ	5310008406222	19207	8712289-4	NUT,SELF-LOCKING,HE 7/16-20.....	2
16	PAOZZ	5310008094085	96906	MS27183-16	WASHER,FLAT 7/16.....	4
17	PAOZZ	4730001720010	96906	MS15002-1	FITTING,LUBRICATION.....	1
18	PAOOO	2520012142565	78500	902-04-48-244	PROPELLER SHAFT WIT.....	1
19	PAOZZ	5310009349764	96906	MS35649-205	NUT,PLAIN,HEXAGON #10-24.....	3
20	PAOZZ	5310000145850	96906	MS27183-42	WASHER,FLAT #10.....	6
21	PAOZZ	2530007537285	96881	14L14-F	NYLINER.....	1
22	PAOZZ	5305002400194	96906	MS51849-76	SCREW,MACHINE #10-24 X 3/4.....	3
23	PCOZZ	2530012858381	34623	SF-5597695	BOOT,VEHICULAR COMP.....	1
24	PAOZZ	5330012097723	34623	5584384	SEAL,PLAIN.....	1
25	PAOZZ	4730005852653	36251	5311	FITTING,LUBRICATION.....	2
26	PAOZZ	5306011922207	7X677	454977	BOLT,MACHINE 7/16-20 X 2.00.....	2
27	PAOZZ	5310000614650	96906	MS51943-31	NUT,SELF-LOCKING,HE 1/4-20 PART OF KIT P/N 57K3205.....	4
28	PAOZZ	5310011023270	24617	2436161	WASHER,FLAT 1/4.....	8
29	PAOZZ	2520003522168	78500	CPL6N8	SPIDER,UNIVERSAL JO.....	2
30	PAOZZ	5305014491983	19207	12447027	SCREW,CAP,SOCKET HE 5/16-18 X .750 PART OF KIT P/N 57K3205.....	2
31	PAOZZ	5310011191024	24617	2436162	WASHER,FLAT 5/16 PART OF KIT P/N 57K3205.....	4
32	PAOZZ	5310008140673	96906	MS51943-33	NUT,SELF-LOCKING,HE PART OF KIT P/N 57K3205.....	2

END OF FIGURE

UNIT, DIRECT SUPPORT, AND GENERAL SUPPORT MAINTENANCE
REPAIR PARTS AND SPECIAL TOOLS LIST

TRUCK, UTILITY: S250 SHELTER CARRIER, 4X4, M1113 (2320-01-412-0143),
TRUCK, UTILITY: UP-ARMORED CARRIER, 4X4, M1114 (2320-01-413-3739)

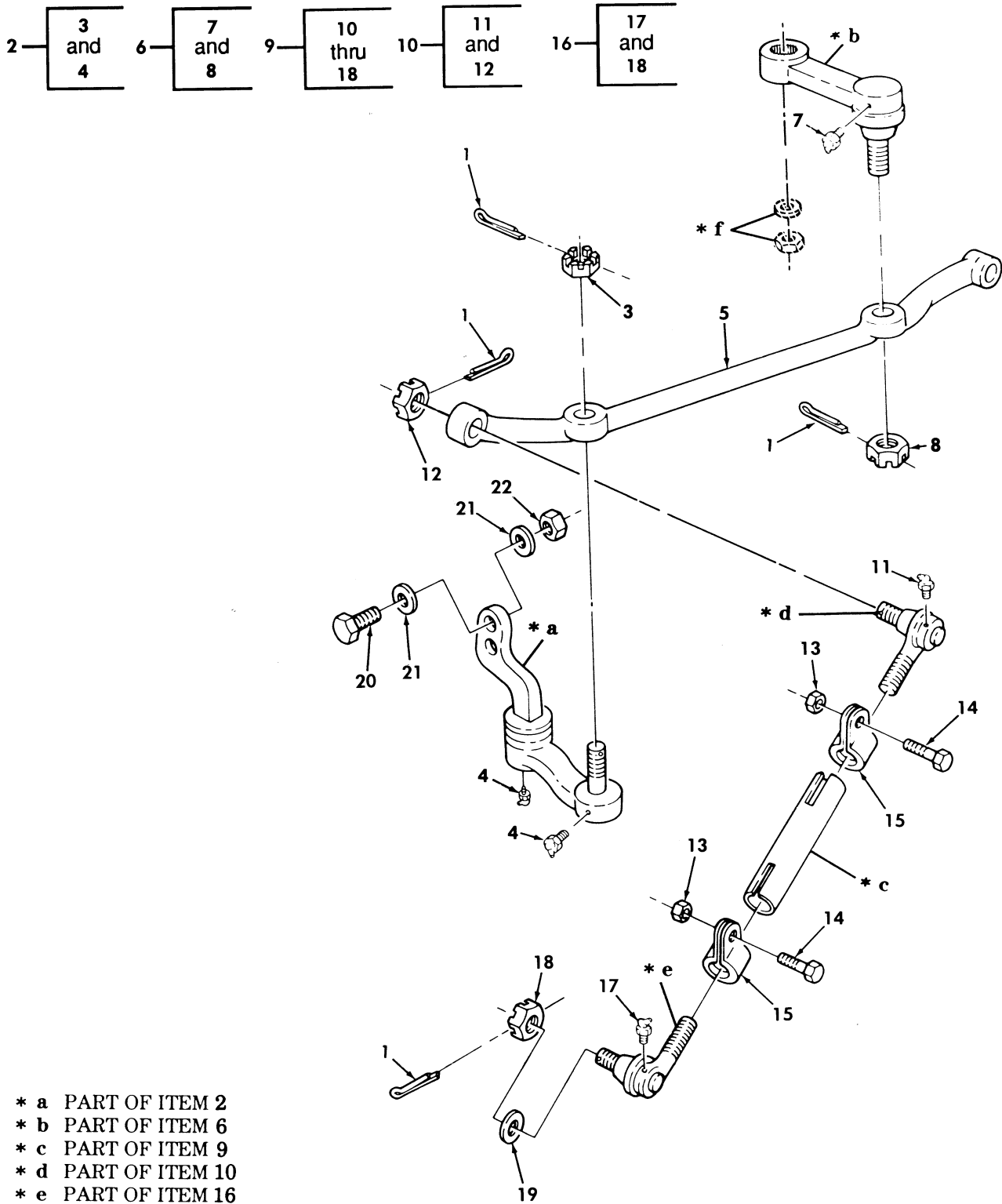

- * a PART OF ITEM 2
- * b PART OF ITEM 6
- * c PART OF ITEM 9
- * d PART OF ITEM 10
- * e PART OF ITEM 16
- * f SEE FIGURE 136, ITEMS 18, 19

Figure 134. Steering Linkage.

(1) ITEM NO	(2) SMR CODE	(3) NSN	(4) CAGEC	(5) PART NUMBER	(6) DESCRIPTION AND USABLE ON CODES(UC)	(7) QTY
GROUP 1401 MECHANICAL STEERING GEAR ASSEMBLY						
FIG. 134 STEERING LINKAGE						
1	PAOZZ	5315000120123	24617	137195	PIN,COTTER 1.8 X 1-1/4.....	6
2	PAOZZ	2530014203839	34623	6004839	IDLER ARM,STEERING.....	1
3	PAOZZ	5310008507004	96906	MS35692-54	.NUT,PLAIN,SLOTTED,H 5/8-18.....	1
4	PAOZZ	4730000504203	24617	9417901	.FITTING,LUBRICATION.....	2
5	PAOZZ	2530014203837	34623	6003868	DRAG LINK,STEERING.....	1
6	PAOZZ	2530014205180	34623	6004838	ARM,STEERING GEAR.....	1
7	PAOZZ	4730000504203	96906	MS15001-1	.FITTING,LUBRICATION.....	1
8	PAOZZ	5310008507004	96906	MS35692-54	.NUT,PLAIN,SLOTTED,H 5/8-18.....	1
9	PAOZZ	2530014212563	34623	06005119	TIE ROD,STEERING.....	2
10	PAOZZ	2530011892195	98349	L-18-SV-5151-C-1 2	.TIE ROD END,STEERIN R.H.....	1
11	PAOZZ	4730000504205	96906	MS15001-3	..FITTING,LUBRICATION R.H.....	1
12	PAOZZ	5310008507004	96906	MS35692-54	..NUT,PLAIN,SLOTTED,H R.H.,5/8-18..	1
13	PAOZZ	5310002416659	96906	MS51943-37	.NUT,SELF-LOCKING,HE 7/16-14.....	2
14	PAOZZ	5305012117478	7X677	9419079	.SCREW,CAP,HEXAGON H 7/16-14 X 1.75	2
15	PAOZZ	5340011918161	98349	L-18-CPS-5-A-10	.CLAMP,LOOP.....	2
16	PAOZZ	2530011972160	98349	L-18-SV-5150-C-1 2	.TIE ROD END,STEERIN L.H.....	1
17	PAOZZ	4730000504205	96906	MS15001-3	..FITTING,LUBRICATION L.H.....	1
18	PAOZZ	5310008507004	96906	MS35692-54	..NUT,PLAIN,SLOTTED,H L.H.,5/8-18..	1
19	PAOZZ	5310011517347	24617	2436167	WASHER,FLAT 5/8.....	2
20	PAOZZ	5305000043164	80204	B1821BH044C475N	SCREW,CAP,HEXAGON H 7/16-14 X 4.75.	2
21	PAOZZ	5310008094061	96906	MS27183-15	WASHER,FLAT 7/16.....	4
22	PAOZZ	5310008960903	96906	MS51967-12	NUT,PLAIN,HEXAGON 7/16-14.....	2

END OF FIGURE

UNIT, DIRECT SUPPORT, AND GENERAL SUPPORT MAINTENANCE
REPAIR PARTS AND SPECIAL TOOLS LIST

TRUCK, UTILITY: S250 SHELTER CARRIER, 4X4, M1113 (2320-01-412-0143),
TRUCK, UTILITY: UP-ARMORED CARRIER, 4X4, M1114 (2320-01-413-3739)

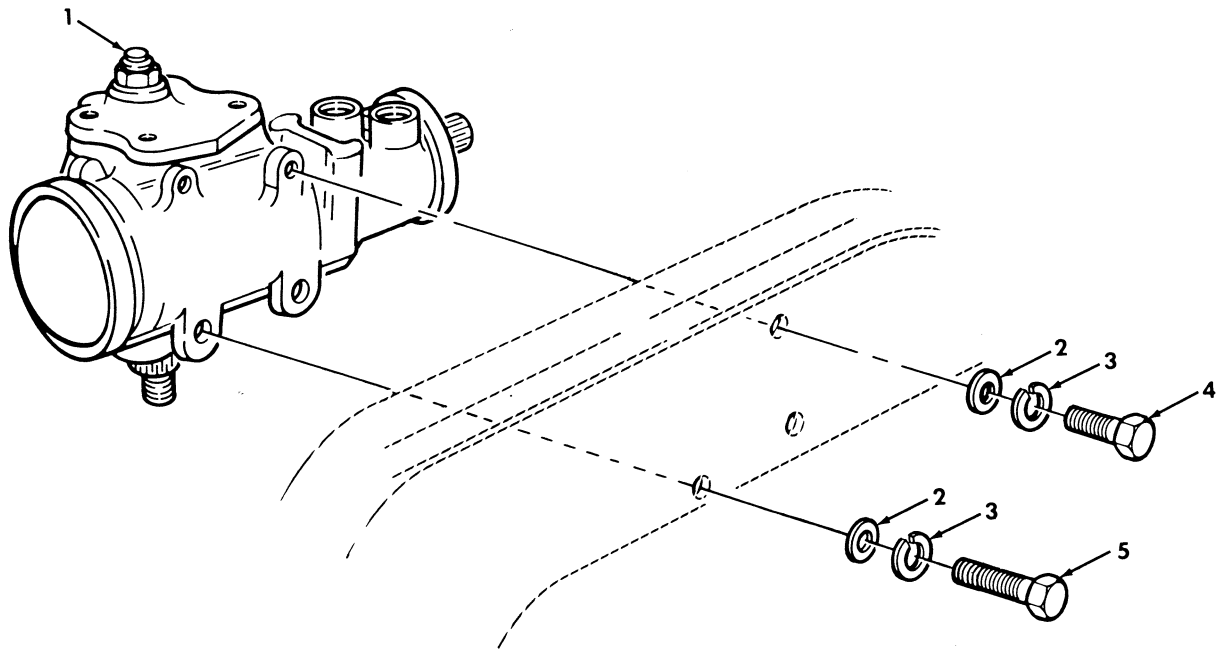

Figure 135. Power Steering Gear and Mounting Hardware.

TM9-2320-387-24P

0136 00

(1) ITEM NO	(2) SMR CODE	(3) NSN	(4) CAGEC	(5) PART NUMBER	(6) DESCRIPTION AND USABLE ON CODES(UC)	(7) QTY
-------------------	--------------------	------------	--------------	-----------------------	--	------------

GROUP 1407 POWER STEERING GEAR ASSEMBLY

FIG. 135 POWER STEERING GEAR AND MOUNTING HARDWARE

1	PAOFF	2530014231796	34623	12460232	STEERING GEAR.....	1
2	PAOZZ	5310008094085	96906	MS27183-16	WASHER,FLAT 7/16.....	3
3	PAOZZ	5310002090965	96906	MS35338-47	WASHER,LOCK 7/16.....	3
4	PAOZZ	5306012546356	96906	MS35764-861	BOLT,SELF-LOCKING 7/16-14 X 4.00...	1
5	PAOZZ	5305012134149	7X677	9430761	SCREW,CAP,HEXAGON H 7/16-14 X 5.25.	2

END OF FIGURE

UNIT, DIRECT SUPPORT, AND GENERAL SUPPORT MAINTENANCE
REPAIR PARTS AND SPECIAL TOOLS LIST

TRUCK, UTILITY: S250 SHELTER CARRIER, 4X4, M1113 (2320-01-412-0143),
TRUCK, UTILITY: UP-ARMORED CARRIER, 4X4, M1114 (2320-01-413-3739)

9-10 12-13

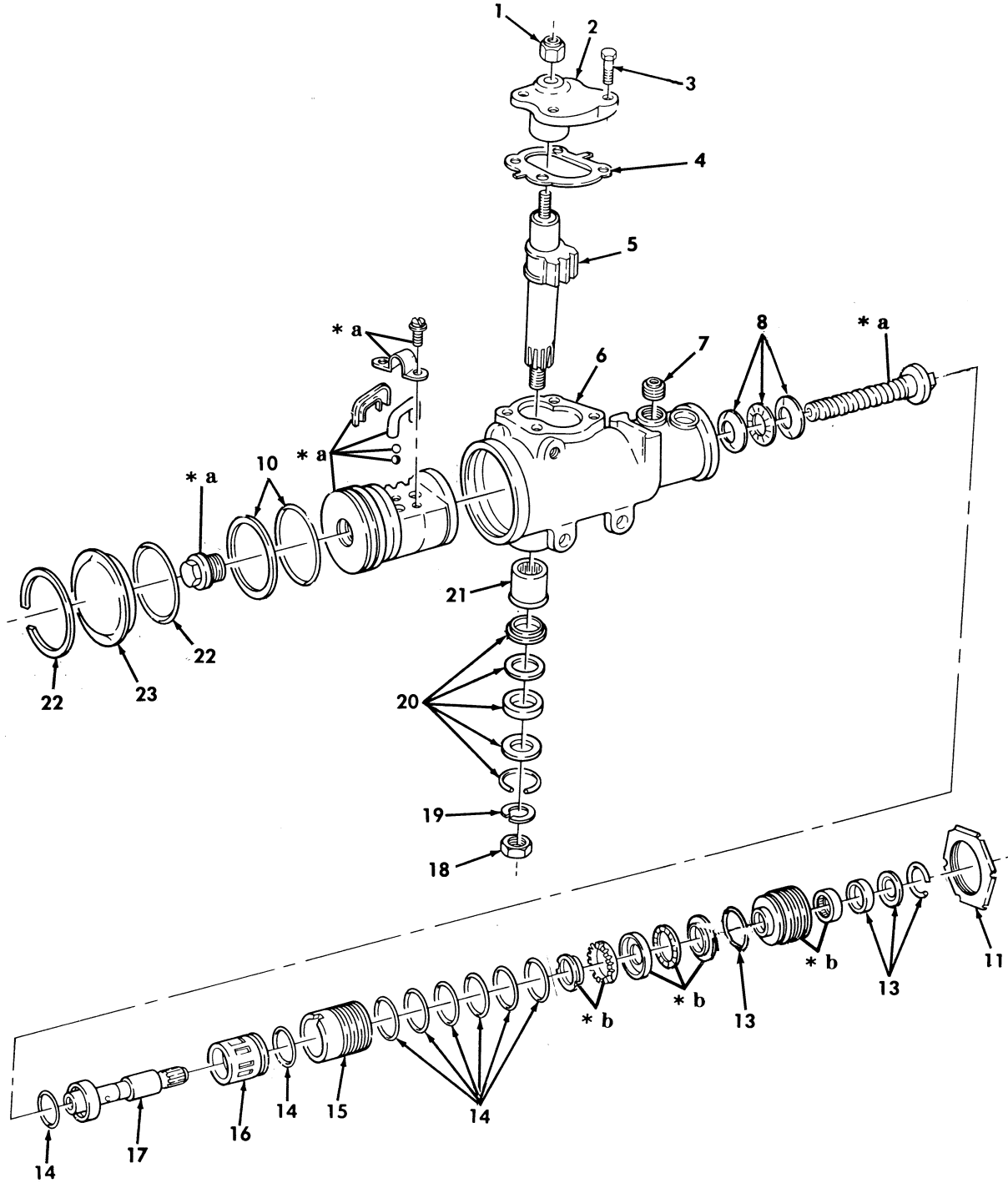

- * a PART OF ITEM 9
- * b PART OF ITEM 12

Figure 136. Power Steering Gear Assembly.

(1) ITEM NO	(2) SMR CODE	(3) NSN	(4) CAGEC	(5) PART NUMBER	(6) DESCRIPTION AND USABLE ON CODES(UOC)	(7) QTY
GROUP 1407 POWER STEERING GEAR ASSEMBLY						
FIG. 136 POWER STEERING GEAR ASSEMBLY						
1	PAFZZ	5310010388500	34623	5740444	NUT, SELF-LOCKING, SI.....	1
2	XAFZZ		34623	5740446	COVER, ASSEMBLY.....	1
3	PAFZZ	5306010402041	34623	5740445	BOLT, MACHINE PART OF KIT P/N 57K3489	4
4	PAFZZ	2530010977659	34623	5740448	SEAL KIT PART OF KIT P/N 57K3489....	1
5	XAFZZ		34623	5740442	GEARSHAFT, SPUR.....	1
6	XAFZZ		34623	5740454	HOUSING, STEERING.....	1
7	PAFZZ	4820011914262	7X677	7834284	PARTS KIT, SAFETY RE PART OF KIT P/N 57K0242.....	1
8	PAFZZ	3110010406541	34623	5740476	BEARING ASSEMBLY PART OF KIT P/N 57K0242.....	1
9	PAFZZ	3040011234942	34623	5740462	PARTS KIT, LINEAR AC PART OF KIT P/N 57K0242.....	1
10	PAFZZ	2530010331855	34623	5740465	.PARTS KIT, STEERING PART OF KIT P/N 57K0240.....	1
11	PAFZZ	5310010388501	34623	5741145	NUT, ADJUST PLUG LOC.....	1
12	PAFZZ	2530010334237	52788	7817725	PARTS KIT, STEERING PART OF KIT P/N 57K0242.....	1
13	PAFZZ	5330008439235	34623	5741892	.PARTS KIT, SEAL REPL PART OF KIT P/N 57K0241.....	1
14	PAFZZ	2530009609363	34623	5740499	PARTS KIT, STEERING PART OF KIT P/N 57K0241.....	1
15	PAFZZ	4820013066838	34623	5740495	BODY, VALVE PART OF KIT P/N 7846626..	1
16	PAFZZ	4820013033982	34623	5740497	VALVE, LINEAR, DIRECT PART OF KIT P/N 7846626.....	1
17	PAFZZ	2530013041461	34623	5740498	SHAFT, STEERING COLU PART OF KIT P/N 7846626.....	1
18	PAOZZ	5310001668567	7X677	5667628	NUT, PLAIN, HEXAGON.....	1
19	PAOZZ	5310011442779	34623	5550554	WASHER, LOCK 7/8.....	1
20	KFFZZ		52788	26057638	SEAL, PITMAN SHAFT PART OF KIT P/N 57K3489.....	1
21	PAFZZ	3110004031488	34623	5740453	BEARING, ROLLER, NEED.....	1
22	PAFZZ	2530010341715	34623	5740458	PARTS KIT, STEERING PART OF KIT P/N 57K0240.....	1
23	PAFZZ	5340009609340	34623	5740456	CAP-PLUG, PROTECTIVE.....	1

END OF FIGURE

UNIT, DIRECT SUPPORT, AND GENERAL SUPPORT MAINTENANCE
REPAIR PARTS AND SPECIAL TOOLS LIST

TRUCK, UTILITY: S250 SHELTER CARRIER, 4X4, M1113 (2320-01-412-0143),
TRUCK, UTILITY: UP-ARMORED CARRIER, 4X4, M1114 (2320-01-413-3739)

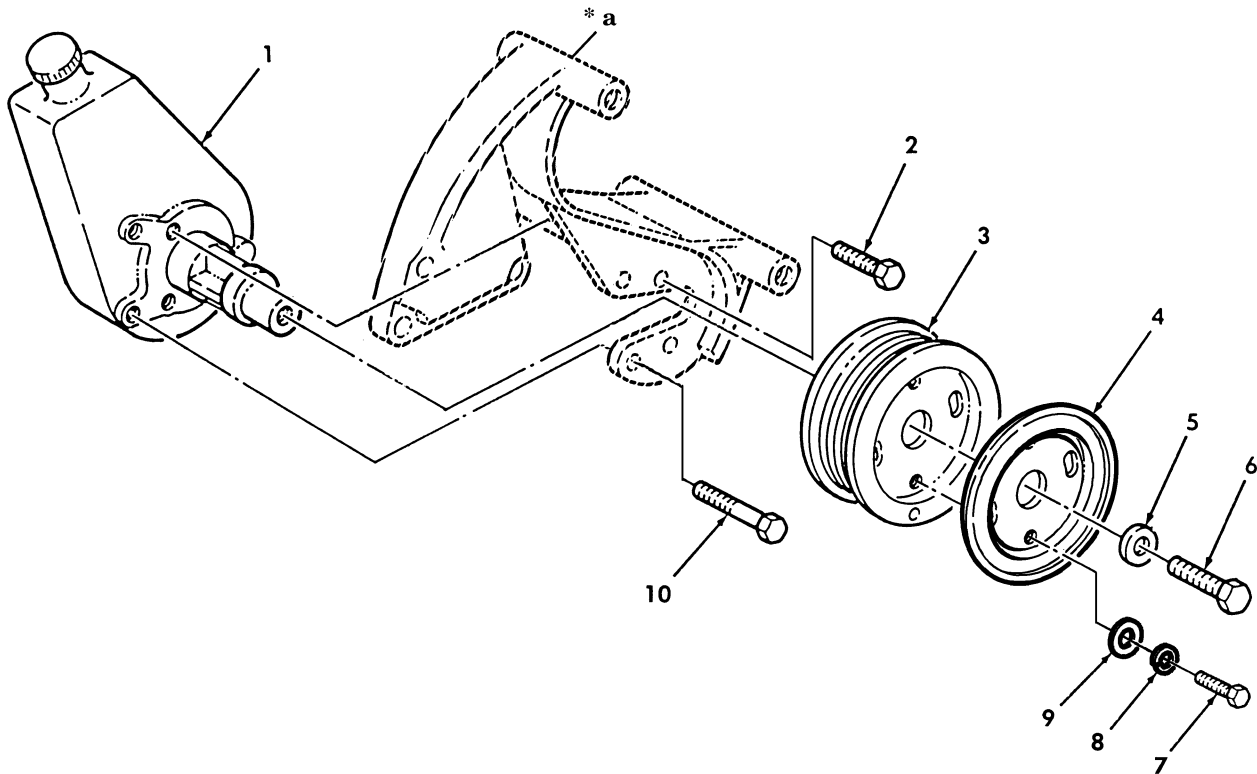

* a SEE FIGURE 45, ITEM 8
FOR BREAKDOWN OF ITEM 1, SEE FIGURE 138

Figure 137. Power Steering Pump, Pulley, and Mounting Hardware.

TM9-2320-387-24P

0138 00

(1) ITEM NO	(2) SMR CODE	(3) NSN	(4) CAGEC	(5) PART NUMBER	(6) DESCRIPTION AND USABLE ON CODES(UC) QTY	(7)
					GROUP 1410 HYDRAULIC PUMP OR FLUID MOTOR ASSEMBLY	
					FIG. 137 POWER STEERING PUMP,PULLEY, AND MOUNTING HARDWARE	
1	PAOFF	2530014602439	34623	RCSK18330	PUMP ASSEMBLY,POWER.....	1
2	PAOZZ	5306012434650	7X677	11504596	BOLT,MACHINE.....	2
3	PAOZZ	3020014442311	34623	RCSK18686	PULLEY,GROOVE.....	1
4	PAOZZ	3020014766520	19207	12469106	GUARD,MECHANICAL DR.....	1
5	PAOZZ	5310012113811	7X677	9417793	WASHER,FLAT 3/8.....	1
6	PAOZZ	5305000680510	80204	B1821BH038C100N	SCREW,CAP,HEXAGON H 3/8-16 X 1.00..	1
7	PAOZZ	5305011409118	80204	B1821BH038C088N	SCREW,CAP,HEXAGON H 3/8-16 X 0.88..	2
8	PAOZZ	5310006379541	96906	MS35338-46	WASHER,LOCK.....	2
9	PAOZZ	5310000806004	96906	MS27183-14	WASHER,FLAT.....	2
10	PAOZZ	5306011857048	7X677	11513606	BOLT,MACHINE M10-1.5 X 25MM.....	2

END OF FIGURE

UNIT, DIRECT SUPPORT, AND GENERAL SUPPORT MAINTENANCE
REPAIR PARTS AND SPECIAL TOOLS LIST

TRUCK, UTILITY: S250 SHELTER CARRIER, 4X4, M1113 (2320-01-412-0143),
TRUCK, UTILITY: UP-ARMORED CARRIER, 4X4, M1114 (2320-01-413-3739)

13-14

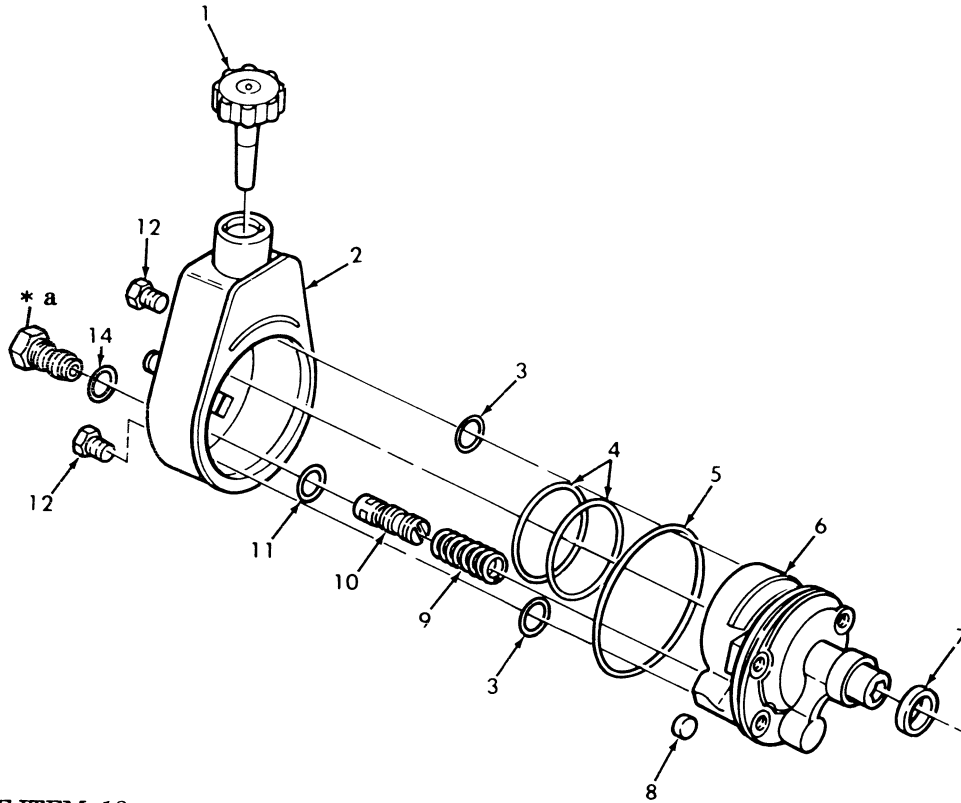

* a PART OF ITEM 13

Figure 138. Power Steering Pump Assembly.

(1) ITEM NO	(2) SMR CODE	(3) NSN	(4) CAGEC	(5) PART NUMBER	(6) DESCRIPTION AND USABLE ON CODES(UC) QTY	(7) QTY
GROUP 1410 HYDRAULIC PUMP OR FLUID MOTOR ASSEMBLY						
FIG. 138 POWER STEERING PUMP ASSEMBLY						
1	PAOZZ	6680011522845	7X677	7834183	GAGE ROD-CAP, LIQUID.....	1
2	XAFZZ		34623	5740430	RESERVOIR ASSEMBLY.....	1
3	KFFZZ		34623	5740429	SEAL PART OF KIT P/N 7848522.....	2
4	KFFZZ		34623	5740464	RING, SEAL PART OF KIT P/N 7848522...	2
5	KFFZZ		34623	5740431	SEAL PART OF KIT P/N 7848522.....	1
6	PAFZZ	4320011555145	34623	5740432	HOUSING, LIQUID PUMP.....	1
7	KFFZZ		34623	5741746	SEAL PART OF KIT P/N 7848522.....	1
8	KFFZZ		52788	5692682	MAGNET, PERMANENT PART OF KIT P/N 7848522.....	1
9	PAOZZ	5360011496308	7X677	5688037	SPRING, HELICAL, COMP.....	1
10	PAOZZ	4820010837993	34623	5740433	CARTRIDGE, RELIEF VA.....	1
11	PAOZZ	5330008484439	48018	5688049	GASKET PART OF KIT P/N 7848522.....	1
12	PAOZZ	5305011629713	7X677	7830239	SCREW, CAP, HEXAGON H.....	2
13	PAOZZ	4320011555153	7X677	7830913	CONNECTOR, FLUID, PUM.....	1
14	PAOZZ	5331011571884	34623	5740436	.O-RING PART OF KIT P/N 7848522.....	1

END OF FIGURE

UNIT, DIRECT SUPPORT, AND GENERAL SUPPORT MAINTENANCE
REPAIR PARTS AND SPECIAL TOOLS LIST

TRUCK, UTILITY: S250 SHELTER CARRIER, 4X4, M1113 (2320-01-412-0143),
TRUCK, UTILITY: UP-ARMORED CARRIER, 4X4, M1114 (2320-01-413-3739)

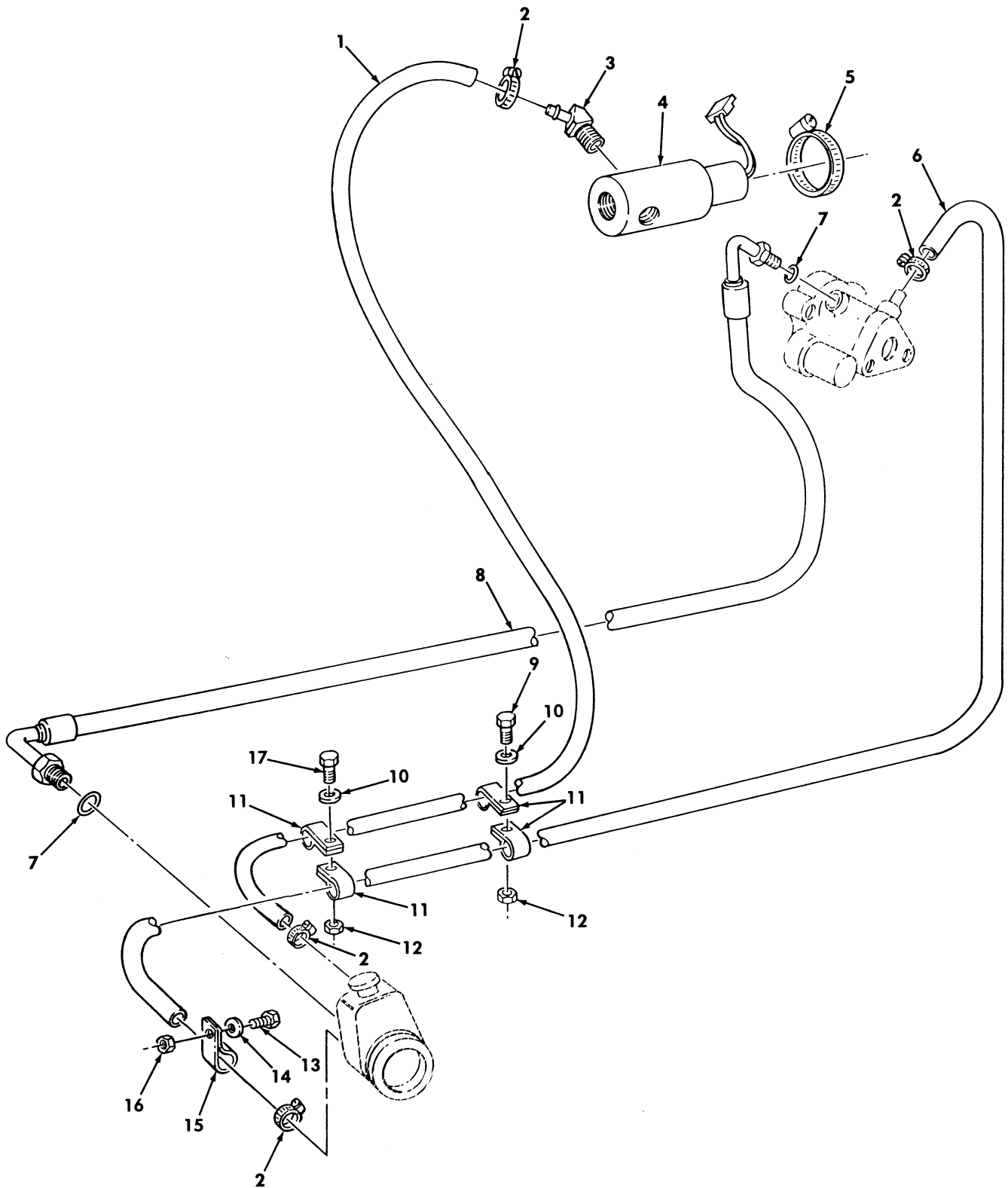

Figure 139. Power Steering and Hydro-Boost Hydraulic Lines and Fittings.

(1) ITEM NO	(2) SMR CODE	(3) NSN	(4) CAGEC	(5) PART NUMBER	(6) DESCRIPTION AND USABLE ON CODES(UC)	(7) QTY
-------------------	--------------------	------------	--------------	-----------------------	--	------------

GROUP 1411 HOSES,LINES,FITTINGS

FIG. 139 POWER STEERING AND HYDRO-BOOST HYDRAULIC LINES AND FITTINGS

1	MOZZ		34623	RCSK17701-2	HOSE MAKE FROM HOSE,P/N 6490610019, 27.25 INCHES LONG.....	1
2	PAZZ	4730011188278	76599	MMF4-SS	CLAMP,HOSE.....	4
3	PAZZ	4730003663011	79470	49X4X4	ELBOW,PIPE TO TUBE.....	1
4	PAZZ	4810011925817	51376	1059-06607-01	VALVE,SOLENOID.....	1
5	PAZZ	4730002043491	66295	C32P	CLAMP,HOSE.....	1
6	MOZZ		34623	RCSK17701-1	HOSE MAKE FROM HOSE,P/N 6490610019, 44 INCHES LONG.....	1
7	PAZZ	5331005806586	02697	2-011N674-70	O-RING.....	2
8	PAZZ	4720012123531	19207	12338957	HOSE ASSEMBLY,NONME.....	1
9	PAZZ	5305000687837	80204	B1821BH025C063N	SCREW,CAP,HEXAGON H 1/4-20 X 5/8...	1
10	PAZZ	5310008094058	96906	MS27183-10	WASHER,FLAT 1/4.....	2
11	PAZZ	5340000881254	96906	MS21333-104	CLAMP,LOOP.....	4
12	PAZZ	5310000614650	96906	MS51943-31	NUT,SELF-LOCKING,HE 1/4-20.....	2
13	PAZZ	5305005829501	82386	410-63	SCREW,CAP,HEXAGON H #10-32 X 1/2...	1
14	PAZZ	5310013611163	24617	9417373	WASHER,FLAT #10.....	1
15	PAZZ	5340009899222	96906	MS21333-74	CLAMP,LOOP.....	1
16	PAZZ	5310001249265	72582	271169	NUT,PLAIN,ASSEMBLED #10-32.....	1
17	PAZZ	5305002253843	80204	B1821BH025C100N	BOLT,MACHINE 1/4-20 X 1.00.....	1

END OF FIGURE

UNIT, DIRECT SUPPORT, AND GENERAL SUPPORT MAINTENANCE
REPAIR PARTS AND SPECIAL TOOLS LIST

TRUCK, UTILITY: S250 SHELTER CARRIER, 4X4, M1113 (2320-01-412-0143),
TRUCK, UTILITY: UP-ARMORED CARRIER, 4X4, M1114 (2320-01-413-3739)

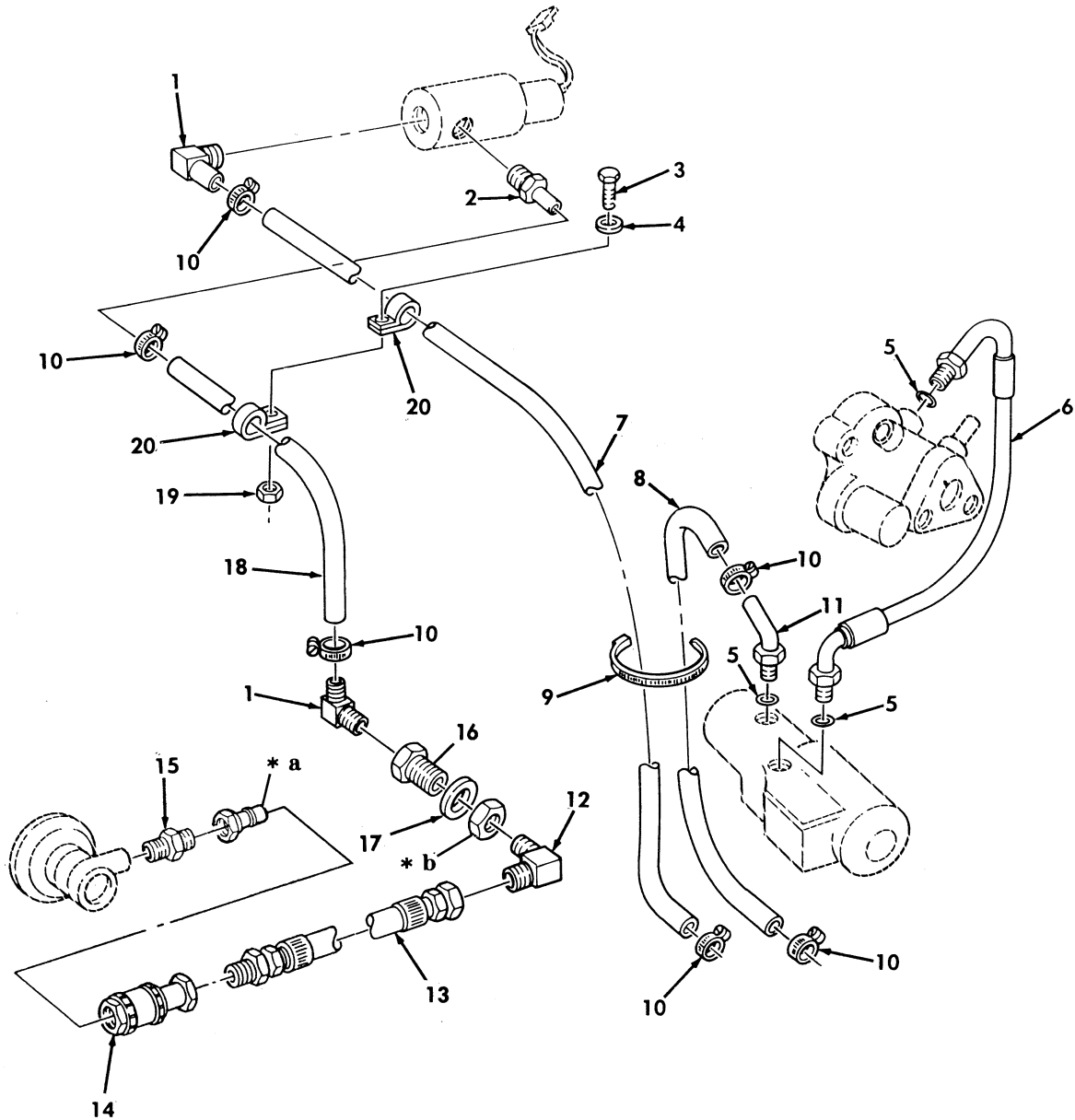

- * a PART OF ITEM 14
- * b PART OF ITEM 16

Figure 140. Power Steering Oil Cooler, Hydro-Boost, and Fan Clutch Hydraulic Lines and Fittings.

(1) ITEM NO	(2) SMR CODE	(3) NSN	(4) CAGEC	(5) PART NUMBER	(6) DESCRIPTION AND USABLE ON CODES(UC)	(7) QTY
GROUP 1411 HOSES,LINES,FITTINGS						
FIG. 140 POWER STEERING OIL COOLER, HYDRO-BOOST,AND FAN CLUTCH HYDRAULIC LINES AND FITTINGS						
1	PAOZZ	4730007890951	79470	110-03604	ELBOW,PIPE TO HOSE.....	2
2	PAOZZ	4730012427738	79470	1564	ADAPTER,STRAIGHT,PI.....	1
3	PAOZZ	5305000687837	80204	B1821BH025C063N	SCREW,CAP,HEXAGON H 1/4-20 X 5/8...	1
4	PAOZZ	5310008094058	96906	MS27183-10	WASHER,FLAT 1/4.....	1
5	PAOZZ	5331005806586	02697	2-011N674-70	O-RING.....	3
6	PAOZZ	4720012131574	16717	FB9778-01	HOSE ASSEMBLY,NONME.....	1
7	MOOZZ		34623	RCSK17769-4	HOSE,COOLING LINE MAKE FROM HOSE,P/ N 6490610019,40 INCHES LONG.....	1
8	MOOZZ		34623	RCSK17769-3	HOSE,COOLING LINE MAKE FROM HOSE,P/ N 6490610019,26 INCHES LONG.....	1
9	PAOZZ	5975009856630	96906	MS3367-3-0	STRAP,TIEDOWN,ELECT.....	1
10	PAOZZ	4730008776298	18876	8486066	CLAMP,HOSE.....	6
11	PAOZZ	4710012094628	34623	12338593	TUBE ASSEMBLY,METAL.....	1
12	PAOZZ	4730003663011	79470	49X4X4	ELBOW,PIPE TO TUBE.....	1
13	PAOZZ	4720013943747	19207	12338591-1	HOSE ASSEMBLY,NONME USE WITH COUPLING 12342947.....	1
14	PAOZZ	4730013990241	34623	12342947	COUPLING HALF,QUICK.....	1
15	PAOZZ	4730002783721	81343	2-2 130137B	NIPPLE,PIPE.....	1
16	PAOZZ	4730008975497	79470	W21204	COUPLING,PIPE 3/4.....	1
17	PAFZZ	5310008098533	96906	MS27183-23	WASHER,FLAT 3/4.....	1
18	MOOZZ		34623	RCSK18582	HOSE MAKE FROM HOSE,P/N 6490610019, 19 INCHES LONG.....	1
19	PAOZZ	5310000614650	96906	MS51943-31	NUT,SELF-LOCKING,HE 1/4-20.....	1
20	PAOZZ	5340000881254	96906	MS21333-104	CLAMP,LOOP.....	2

END OF FIGURE

UNIT, DIRECT SUPPORT, AND GENERAL SUPPORT MAINTENANCE
REPAIR PARTS AND SPECIAL TOOLS LIST

TRUCK, UTILITY: S250 SHELTER CARRIER, 4X4, M1113 (2320-01-412-0143),
TRUCK, UTILITY: UP-ARMORED CARRIER, 4X4, M1114 (2320-01-413-3739)

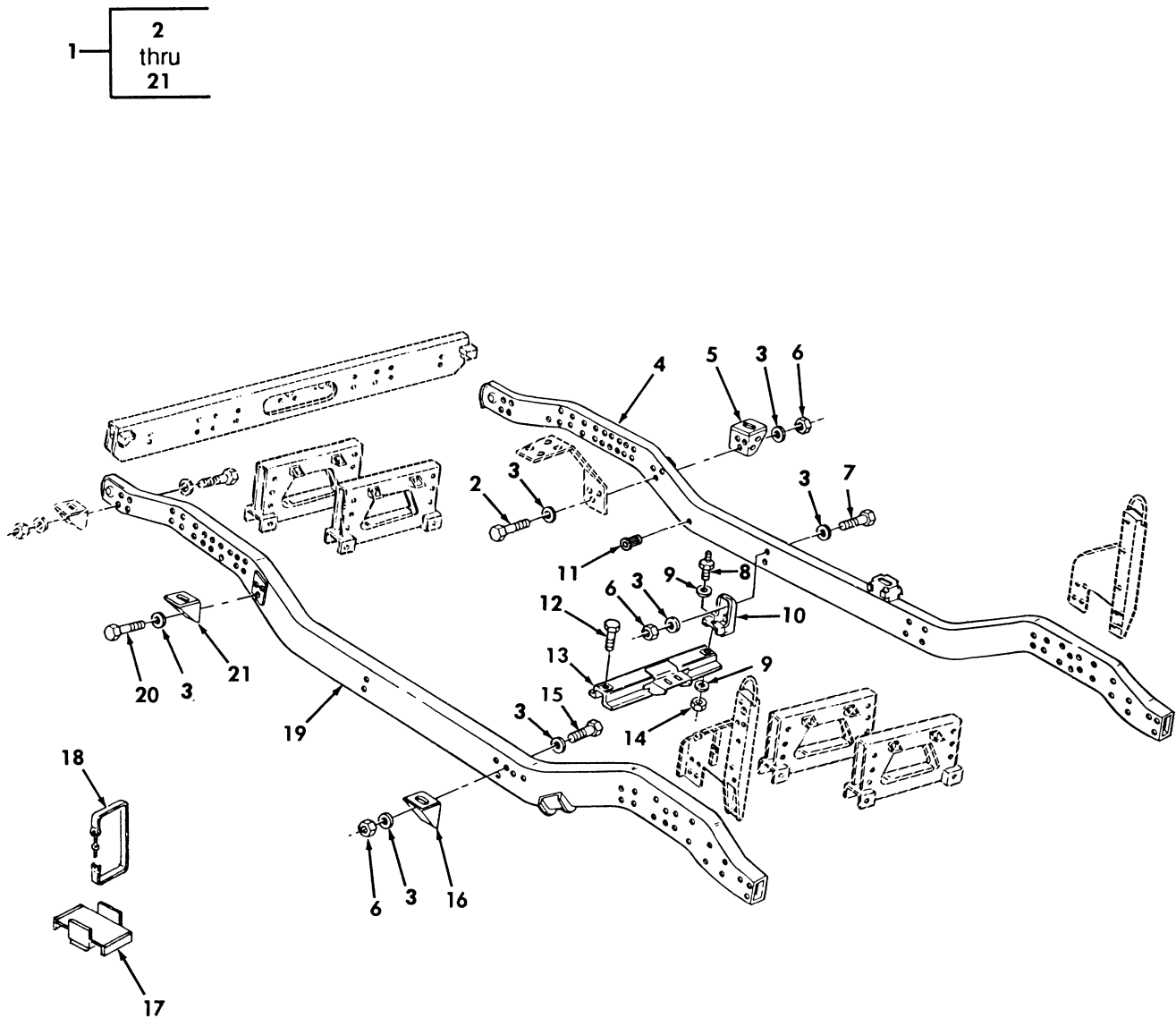

Figure 141. Frame Assembly, Body Mount Brackets, and Transmission Crossmember.

(1) ITEM NO	(2) SMR CODE	(3) NSN	(4) CAGEC	(5) PART NUMBER	(6) DESCRIPTION AND USABLE ON CODES(UOC)	(7) QTY
GROUP 15 FRAME, TOWING ATTACHMENTS, DRAWBARS AND ARTICULATION SYSTEM 1501 FRAME ASSEMBLY						
FIG. 141 FRAME ASSEMBLY, BODY MOUNT BRACKETS, AND TRANSMISSION CROSSMEMBER						
1	XDHHH		34623	RCSK17197	FRAME ASSEMBLY.....	1
					UOC:XBB	
1	XAHHH		34623	RCSK17197-1	FRAME ASSEMBLY.....	1
					UOC:XAA	
2	PAFZZ	5305000712082	80204	B1821BH050C475N	.SCREW,CAP,HEXAGON H 1/2-13 X 4.75.	3
3	PAFZZ	5310011211703	06032	2310-0143-001	.WASHER,FLAT 1/2.....	27
4	PBHZZ	2510014624978	34623	RCSK17439-1	.FRAME SECTION,STRUC L.H.....	1
					UOC:XBB	
4	PBHZZ	2510014329896	34623	RCSK17439	.FRAME SECTION,STRUC L.H.....	1
					UOC:XAA	
5	PAHZA	5340014332732	34623	5937960	.BRACKET,MOUNTING L.H.....	1
6	PAFZZ	5310004883889	96906	MS51943-39	.NUT,SELF-LOCKING,HE 1/2-13.....	12
7	PAFZZ	5305000711783	80204	B1821BH050C425N	.SCREW,CAP,HEXAGON H 1/2-13 X 4.25.	4
8	PAFZZ	5307014503072	19207	12447177	.STUD,SHOULDERED.....	1
9	PAFZZ	5310000685285	96906	MS27183-20	.WASHER,FLAT 9/16.....	4
10	PFFZZ	2590011860863	19207	12338185	.BRACKET,VEHICULAR C.....	2
11	PFFZZ	5325014090211	78276	ATS2-813	.INSERT,SCREW THREAD.....	1
12	PAFZZ	5305007167680	80204	B1821BH056C150N	.SCREW,CAP,HEXAGON H 9/16-12 X 1.50	1
13	PAFZZ	2510014124969	34623	12447053	.FRAME SECTION,STRUC.....	1
14	PAFZZ	5310000443342	19204	8712289-5	.NUT,SELF-LOCKING,HE.....	2
15	PAFZZ	5305000712081	80204	B1821BH050C450N	.SCREW,CAP,HEXAGON H 1/2-13 X 4.50.	5
16	PFHZZ	5340014324875	34623	5937399	.BRACKET,MOUNTING R.H.....	1
17	PFOZA	5340014338444	6W728	4668360	.BRACKET,MOUNTING.....	8
18	PAOZZ	5340014563917	6W728	4668988	.BAND,RETAINING.....	16
19	PBHZZ	2510014625010	34623	RCSK17438-1	.FRAME SECTION,STRUC R.H.....	1
					UOC:XBB	
19	PBHZZ	2510014405301	34623	RCSK17438	.FRAME SECTION,STRUC R.H.....	1
					UOC:XAA	
20	PAFZZ	5305000712067	80204	B1821BH050C125N	.SCREW,CAP,HEXAGON H 1/2-13 X 1.25.	3
21	PAHZA	5340014332735	34623	5937961	.BRACKET,MOUNTING R.H.....	1

END OF FIGURE

UNIT, DIRECT SUPPORT, AND GENERAL SUPPORT MAINTENANCE
REPAIR PARTS AND SPECIAL TOOLS LIST

TRUCK, UTILITY: S250 SHELTER CARRIER, 4X4, M1113 (2320-01-412-0143),
TRUCK, UTILITY: UP-ARMORED CARRIER, 4X4, M1114 (2320-01-413-3739)

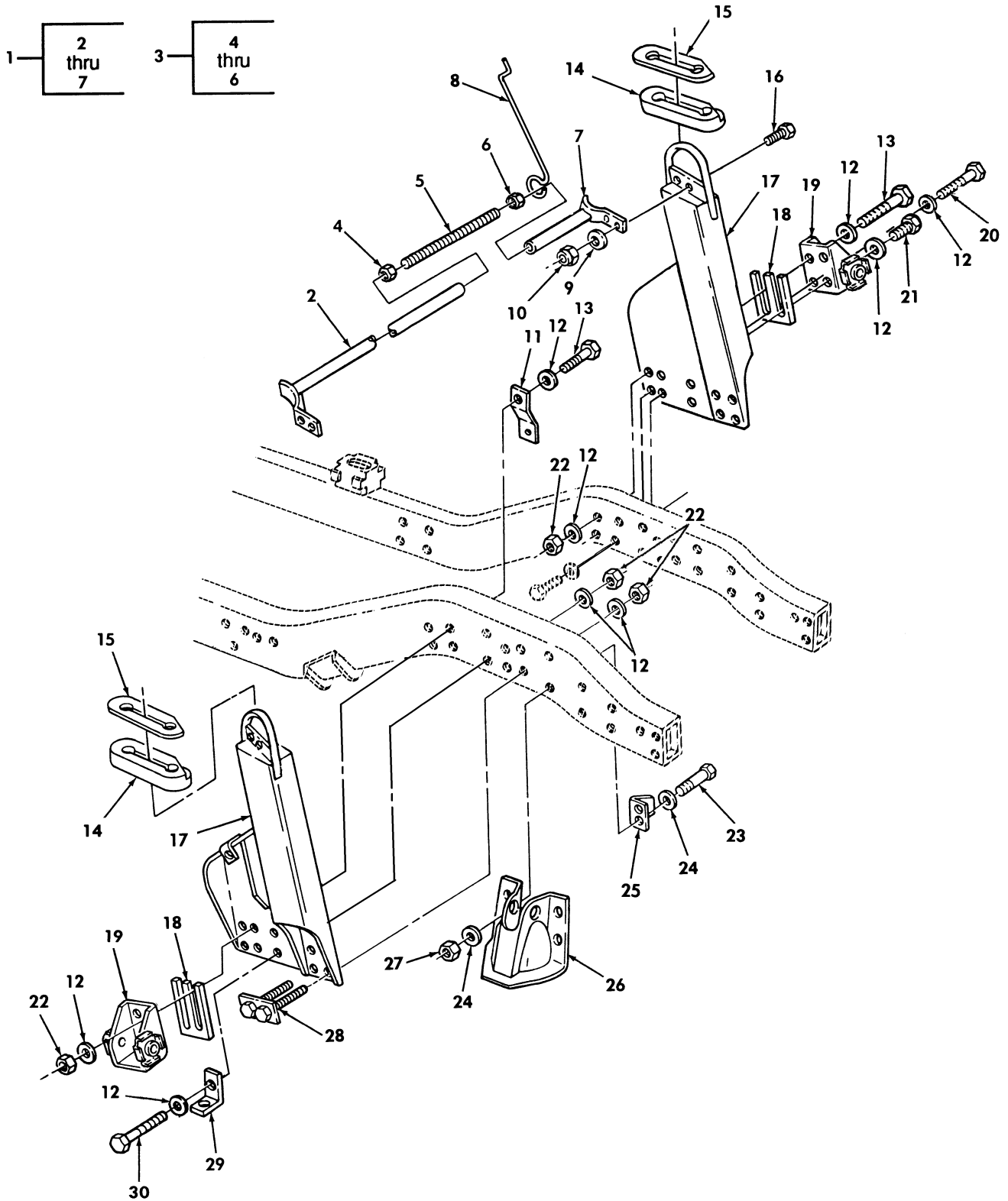

Figure 142. Air Lift Brackets, Front Upper Control Arm Brackets, Front Spring Seats, Crossbrace, and Mounting Brackets.

(1) ITEM NO	(2) SMR CODE	(3) NSN	(4) CAGEC	(5) PART NUMBER	(6) DESCRIPTION AND USABLE ON CODES(UOC)	(7) QTY
GROUP 1501 FRAME ASSEMBLY						
FIG. 142 AIR LIFT BRACKETS,FRONT UPPER CONTROL ARM BRACKETS,FRONT SPRING SEATS,CROSSBRACE,AND MOUNTING HARDWARE						
1	PAOOO	2510014325134	34623	RCSK17874	CROSSBRACE,AIRLIFT.....	1
2	XAOZZ		34623	RCSK17874-4	.CROSSBRACE 28.75 INCHES.....	1
3	PAOOO	5307014725614	34623	RCSK17872	.STUD,PLAIN.....	1
4	PAOZZ	5310014654525	24617	9418753	..NUT,PLAIN,HEXAGON.....	1
5	PAOZZ		34623	RCSK17872-1	..NUT,THREADED END.....	1
6	PAOZZ	5310004883889	96906	MS51943-39	..NUT,SELF-LOCKING,HE 1/2-13.....	1
7	XAOZZ		34623	RCSK17874-3	.CROSSBRACE 3.00.....	1
8	PAOZZ		34623	RCSK18420	ROD,SUPPORT OIL COOLER.....	1
9	PAOZZ	5310002090786	96906	MS35335-33	WASHER,LOCK 1/4.....	4
10	PAOZZ	5310000614650	96906	MS51943-31	NUT,SELF-LOCKING,HE 1/4-20.....	4
11	PFFZZ	5340012142089	19207	12338159	BRACKET,MOUNTING.....	1
12	PAFZZ	5310012538948	34623	5593320	WASHER,FLAT.....	39
13	PAFZZ	5305000712078	80204	B1821BH050C375N	SCREW,CAP,HEXAGON H 1/2-13 X 3.75 USE WITH .180 TO .360 SHIM PACK.....	12
13	PAFZZ	5305000712079	80204	B1821BH050C400N	SCREW,CAP,HEXAGON H 1/2-13 X 4.00 USE WITH .240 AND THICKER SHIM PACK.	10
14	PAOZZ	2540014332545	34623	EX4222	INSULATION,ACOUSTIC L.H.....	1
14	PAOZZ	5325014456437	34623	EX4223	GROMMET,NONMETALLIC R.H.....	1
15	PAOZZ	5340014332746	34623	EX4221	COVER,ACCESS.....	2
16	PAOZZ	5305002253843	80204	B1821BH025C100N	BOLT,MACHINE 1/4-20 X 1.00.....	4
17	PAFZZ	5340014324878	34623	EX4120	BRACKET,MOUNTING L.H.....	1
17	PAFZZ	5340014332733	34623	EX4121	BRACKET,MOUNTING R.H.....	1
18	PAFZZ	5365012097831	34623	5583219	SPACER,PLATE .060.....	4
18	PAFZZ	5365012097832	19207	12338226-2	SPACER,PLATE .120.....	4
19	PFFZZ	5340014559885	34623	RCSK18517-1	BRACKET,MOUNTING FRONT.....	2
20	PAFZZ	5305000712077	80204	B1821BH050C350N	SCREW,CAP,HEXAGON H.....	1
21	PAFZZ	5305000712070	80204	B1821BH050C175N	SCREW,CAP,HEXAGON H 1/2-13 X 3.75..	1
22	PAFZZ	5310004883889	96906	MS51943-39	NUT,SELF-LOCKING,HE 1/2-13.....	19
23	PAFZZ	5305009474358	80204	B1821BH075C400N	SCREW,CAP,HEXAGON H 3/4-10 X 4.00..	8
24	PAOZZ	5310011474052	24617	2436168	WASHER,FLAT.....	16
25	PFFZZ	5340012107966	19207	12338173	BRACKET,ANGLE.....	1
26	PAFZZ	2540011877034	19207	12338191-1	SEAT SPRING,VEHICUL L.H. FRONT.....	1
26	PAFZZ	2540011883239	19207	12338191-2	SEAT SPRING,VEHICUL R.H. FRONT.....	1
27	PAFZZ	5310004093333	96906	MS51943-45	NUT,SELF-LOCKING,HE 3/4-10.....	8
28	PAFZA	5340014570003	34623	6009794	BRACKET,MOUNTING REAR, USE WITH.240 AND THICKER SHIM PACK.....	2
28	PAFZA	5340014569885	34623	6009792	BRACKET,MOUNTING FRONT, USE WITH SHIM PACK UP TO .180 THICK.....	2
29	PFFZZ	5340011902248	19207	12338170	BRACKET,ANGLE.....	2
30	PAFZZ	5306011867128	7X677	9427162	BOLT,MACHINE 1/2-13 X 3.75.....	4

END OF FIGURE

UNIT, DIRECT SUPPORT, AND GENERAL SUPPORT MAINTENANCE
REPAIR PARTS AND SPECIAL TOOLS LIST

TRUCK, UTILITY: S250 SHELTER CARRIER, 4X4, M1113 (2320-01-412-0143),
TRUCK, UTILITY: UP-ARMORED CARRIER, 4X4, M1114 (2320-01-413-3739)

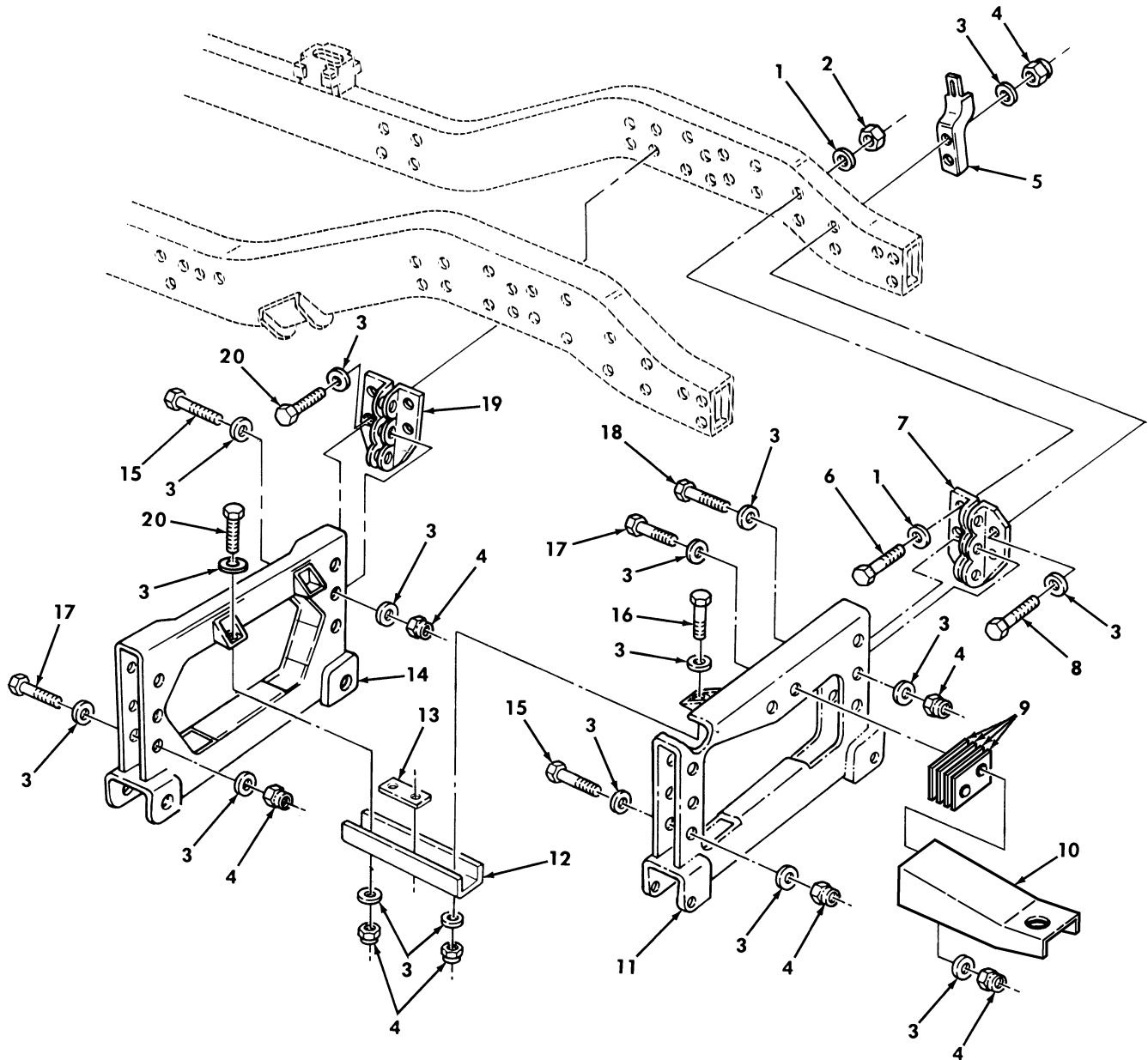

Figure 143. Front Suspension Crossmembers, Related Parts, and Mounting Hardware.

(1) ITEM NO	(2) SMR CODE	(3) NSN	(4) CAGEC	(5) PART NUMBER	(6) DESCRIPTION AND USABLE ON CODES(UOC)	(7) QTY
GROUP 1501 FRAME ASSEMBLY						
FIG. 143 FRONT SUSPENSION CROSS-MEMBERS,RELATED PARTS,AND MOUNTING HARDWARE						
1	PAFZZ	5310012604839	34623	5593312	WASHER,FLAT 3/4.....	8
2	PAFZZ	5310004093333	96906	MS51943-45	NUT,SELF-LOCKING,HE 3/4-10.....	4
3	PAFZZ	5310011211703	24617	2436165	WASHER,FLAT 1/2.....	44
4	PAFZZ	5310004883889	96906	MS51943-39	NUT,SELF-LOCKING,HE 1/2-13.....	22
5	PAFZZ	5340011923414	19207	12338166	BRACKET,MOUNTING.....	5
6	PAFZZ	5305009474358	80204	B1821BH075C400N	SCREW,CAP,HEXAGON H 3/4-10 X 4.00..	4
7	PFFZZ	2510011890891	34623	5579620	BRACKET,CROSSMEMBER FRONT SUSPENSION, L.H. FRONT.....	1
7	PFFZZ	2510011877031	34623	5579621	BRACKET,CROSSMEMBER FRONT SUSPENSION, R.H. FRONT.....	1
8	PAFZZ	5305000712077	80204	B1821BH050C350N	SCREW,CAP,HEXAGON H 1/2-13 X 3.50..	4
9	PFFZA	5365014729876	34623	RCSK18060	SPACER,PLATE.....	4
10	PFFZZ	5340014324869	34623	RCSK17191	BRACKET,MOUNTING.....	1
11	PAFZZ	2510014663752	34623	WA12338230	FRAME,STRUCTURAL,VE FRONT FORWARD..	1
12	PFFZZ	5340014324876	34623	6002224	BRACKET,DOUBLE ANGL L.H.....	1
12	PFFZZ	5340014378751	34623	6002225	BRACKET,DOUBLE ANGL R.H.....	1
13	PFFZZ	5340014324877	34623	RCSK17122	PLATE,MOUNTING.....	2
14	PAFZZ	2510014138045	19207	12446977	FRAME SECTION,STRUC.....	1
15	PAFZZ	5305000712075	80204	B1821BH050C300N	SCREW,CAP,HEXAGON H 1/2-13 X 3.00..	6
16	PAFZZ	5305000712069	80204	B1821BH050C150N	SCREW,CAP,HEXAGON H 1/2-13 X 1.50..	2
17	PAFZZ	5305000712076	80204	B1821BH050C325N	SCREW,CAP,HEXAGON H 1/2-13 X 3.25..	2
18	PAFZZ	5305000712074	80204	B1821BH050C275N	SCREW,CAP,HEXAGON H 1/2-13 X 2.75..	4
19	PFFZZ	2510011856647	34623	12338155-1	BRACKET,CROSSMEMBER L.H. REAR.....	1
19	PFFZZ	2510011856648	34623	12338155-2	BRACKET,CROSSMEMBER R.H. REAR.....	1
20	PAFZZ	5305000712066	80204	B1821BH050C100N	SCREW,CAP,HEXAGON H 1/2-13 X 1.00..	3

END OF FIGURE

UNIT, DIRECT SUPPORT, AND GENERAL SUPPORT MAINTENANCE
REPAIR PARTS AND SPECIAL TOOLS LIST

TRUCK, UTILITY: S250 SHELTER CARRIER, 4X4, M1113 (2320-01-412-0143),
TRUCK, UTILITY: UP-ARMORED CARRIER, 4X4, M1114 (2320-01-413-3739)

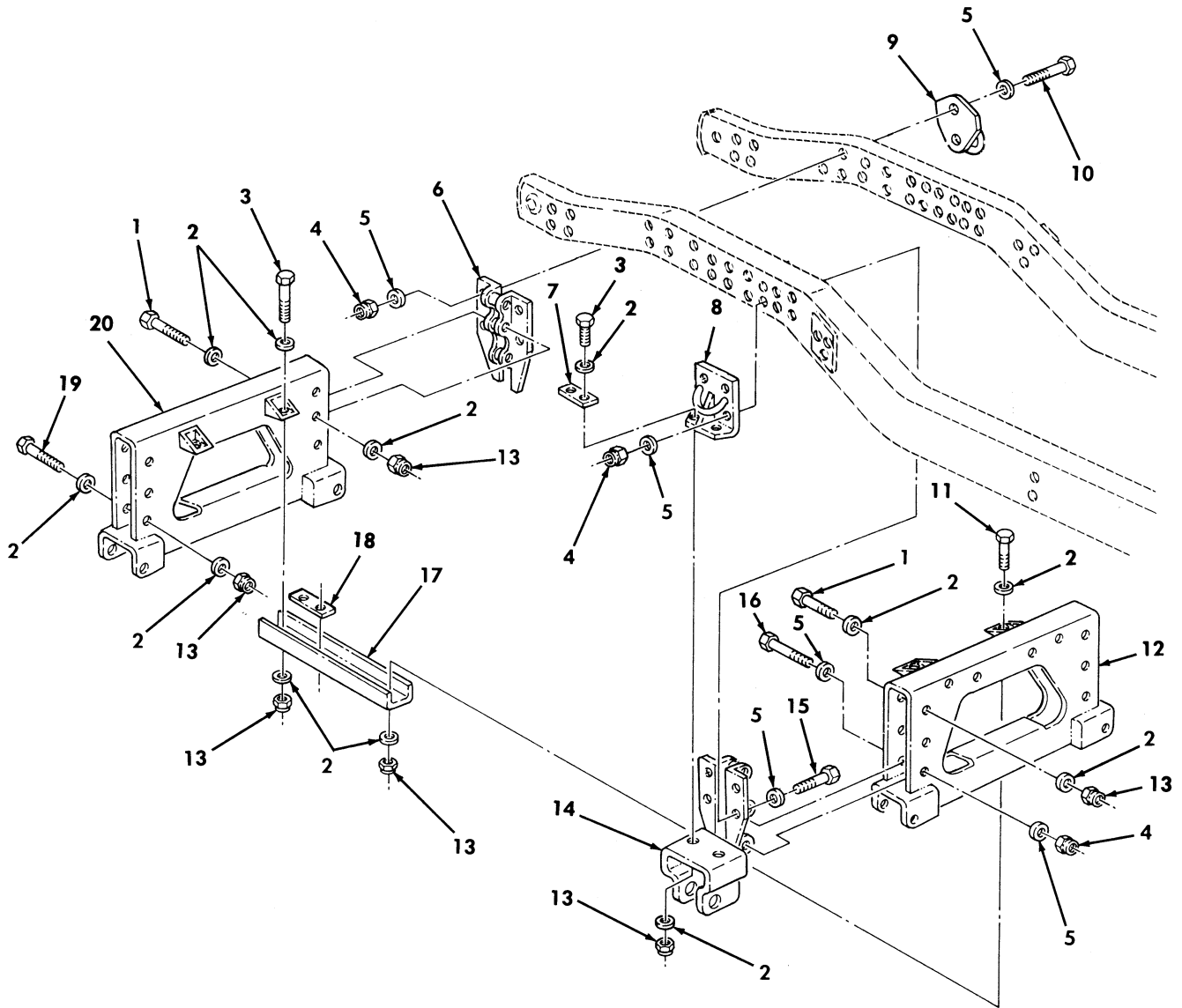

Figure 144. Rear Suspension Crossmembers, Related Parts, and Mounting Hardware.

(1) ITEM NO	(2) SMR CODE	(3) NSN	(4) CAGEC	(5) PART NUMBER	(6) DESCRIPTION AND USABLE ON CODES(UC)	(7) QTY
GROUP 1501 FRAME ASSEMBLY						
FIG. 144 REAR SUSPENSION CROSS- MEMBERS,RELATED PARTS,AND MOUNTING HARDWARE						
1	PAFZZ	5305000712074	80204	B1821BH050C275N	SCREW,CAP,HEXAGON H 1/2-13 X 2.75..	6
2	PAFZZ	5310011211703	24617	2436165	WASHER,FLAT 1/2.....	32
3	PAFZZ	5305000712069	80204	B1821BH050C150N	SCREW,CAP,HEXAGON H 1/2-13 X 1.50..	6
4	PAFZZ	5310004093333	96906	MS51943-45	NUT,SELF-LOCKING,HE 3/4-10.....	12
5	PAFZZ	5310011474052	24617	2436168	WASHER,FLAT 3/4.....	24
6	PFFZZ	2510011877033	19207	12338148	FRAME SECTION,STRUC.....	2
7	PFFZZ	5340012097767	19207	12338172	PLATE,MENDING.....	2
8	PFFZZ	5340012042584	19207	12338197	BRACKET,MOUNTING.....	2
9	PFFZZ	5340011867664	19207	12338181	LOOP,STRAP FASTENER.....	2
10	PAFZZ	5305009474359	80204	B1821BH075C425N	SCREW,CAP,HEXAGON H 3/4-10 X 4.25..	4
11	PAFZZ	5305000712067	80204	B1821BH050C125N	SCREW,CAP,HEXAGON H 1/2-13 X 1.25..	2
12	PFFZZ	2510014334421	34623	RCSK17176	FRAME SECTION,STRUC REAR FRONT.....	1
13	PAFZZ	5310004883889	96906	MS51943-39	NUT,SELF-LOCKING,HE 1/2-13.....	16
14	PFFZZ	2510012106941	19207	12338224	BRACKET,SUSPENSION.....	2
15	PAFZZ	5305009474360	80204	B1821BH075C450N	SCREW,CAP,HEXAGON H 3/4-10 X 4.50..	4
16	PAFZZ	5305009474355	80204	B1821BH075C325N	SCREW,CAP,HEXAGON H 3/4-10 X 3.25..	4
17	PFFZZ	5340014328678	34623	6002226	BRACKET,DOUBLE ANGL L.H.....	1
17	PFFZZ	5340014378748	34623	6002227	BRACKET,DOUBLE ANGL R.H.....	1
18	PFFZZ	5340014332743	34623	RCSK17123	PLATE,MOUNTING.....	2
19	PAFZZ	5305000712075	80204	B1821BH050C300N	SCREW,CAP,HEXAGON H 1/2-13 X 3.00..	2
20	PFFZZ	2510014570949	34623	EC-RCSK-1787-6	FRAME SECTION,STRUC REAR.....	1

END OF FIGURE

UNIT, DIRECT SUPPORT, AND GENERAL SUPPORT MAINTENANCE
REPAIR PARTS AND SPECIAL TOOLS LIST

TRUCK, UTILITY: S250 SHELTER CARRIER, 4X4, M1113 (2320-01-412-0143),
TRUCK, UTILITY: UP-ARMORED CARRIER, 4X4, M1114 (2320-01-413-3739)

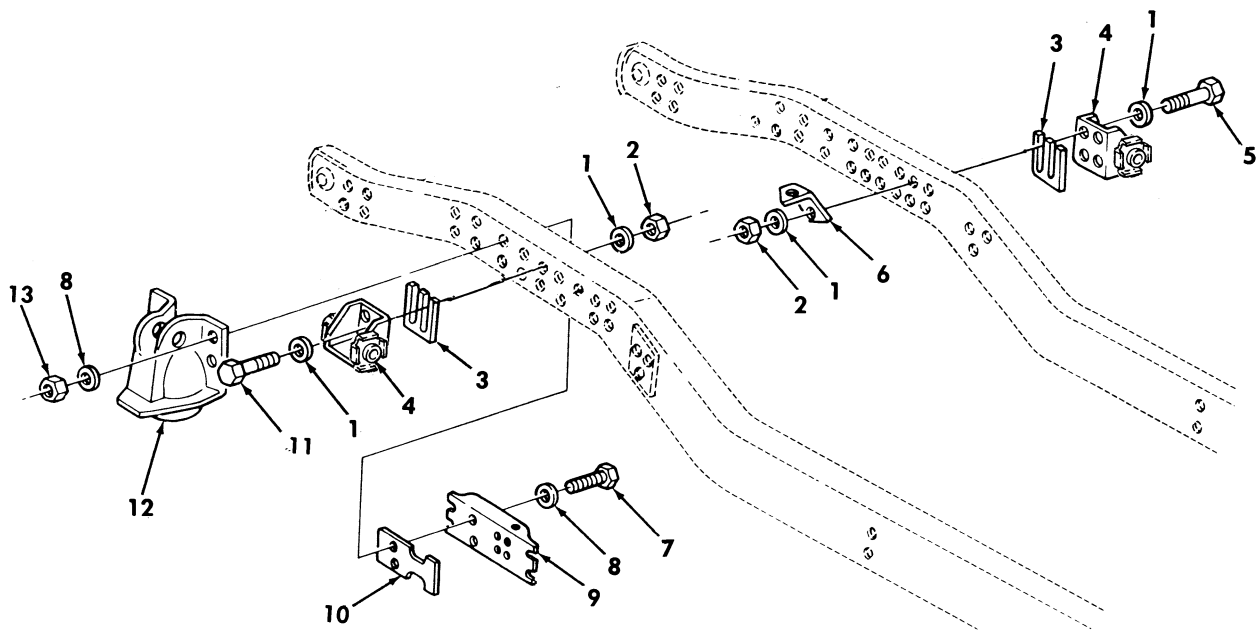

Figure 145. Rear Upper Control Arm Brackets, Spring Seats, Related Parts, and Mounting Hardware.

(1) ITEM NO	(2) SMR CODE	(3) NSN	(4) CAGEC	(5) PART NUMBER	(6) DESCRIPTION AND USABLE ON CODES(UOC)	(7) QTY
GROUP 1501 FRAME ASSEMBLY						
FIG. 145 REAR UPPER CONTROL ARM BRACKETS, SPRING SEATS, RELATED PARTS, AND MOUNTING HARDWARE						
1	PAFZZ	5310011211703	06032	2310-0143-001	WASHER,FLAT 1/2.....	16
2	PAFZZ	5310004883889	96906	MS51943-39	NUT,SELF-LOCKING,HE 1/2-13.....	8
3	PAFZZ	5365012097831	34623	5583219	SPACER,PLATE .060 INCH.....	4
3	PAFZZ	5365012097832	19207	12338226-2	SPACER,PLATE .120 INCH.....	4
4	PFFZZ	5340014559885	34623	RCSK18517-1B1	BRACKET,MOUNTING UPPER.....	4
5	PAFZZ	5305000711783	80204	B1821BH050C425N	SCREW,CAP,HEXAGON H 1/2-13 X 4.25, USE WITH .240 AND THICKER SHIM PACK.	8
5	PAFZZ	5305000712079	80204	B1821BH050C400N	SCREW,CAP,HEXAGON H 1/2-13 X 4.00, USE WITH SHIM PACK UP TO .180 THICK.	8
6	PFFZZ	5340012097767	19207	12338172	PLATE,MENDING.....	1
7	PAFZZ	5305009474361	80204	B1821BH075C475N	SCREW,CAP,HEXAGON H 3/4-10 X 4.75..	8
7	PAFZZ	5305009474360	80204	B1821BH075C450N	SCREW,CAP,HEXAGON H 3/4-10 X 4.50..	8
8	PAFZZ	5310012604839	34623	5593312	WASHER,FLAT 3/4.....	16
9	PFFZZ	2510012039883	19207	12338152	FRAME,STRUCTURAL,VE.....	2
10	PFFZZ	2510012106942	34623	12338174	PLATE,REINFORCEMENT.....	2
11	PAFZZ	5305000711783	80204	B1821BH050C425N	SCREW,CAP,HEXAGON H 1/2-13 X 4.25, USE WITH SHIM PACK UP TO .180 THICK.	8
11	PAFZZ	5305000712081	80204	B1821BH050C450N	SCREW,CAP,HEXAGON H 1/2-13 X 4.50 USE WITH .240 AND THICKER SHIM PACK.	8
12	PFFZZ	2540012035664	19207	12338190	SEAT,SPRING VEHICUL.....	2
12	PFFZZ	2530012484873	19207	12338738	ARM,CONTROL,VEHICUL.....	2
13	PFFZZ	5310004093333	96906	MS51943-45	NUT,SELF-LOCKING,HE 3/4-10.....	8

END OF FIGURE

UNIT, DIRECT SUPPORT, AND GENERAL SUPPORT MAINTENANCE
REPAIR PARTS AND SPECIAL TOOLS LIST

TRUCK, UTILITY: S250 SHELTER CARRIER, 4X4, M1113 (2320-01-412-0143),
TRUCK, UTILITY: UP-ARMORED CARRIER, 4X4, M1114 (2320-01-413-3739)

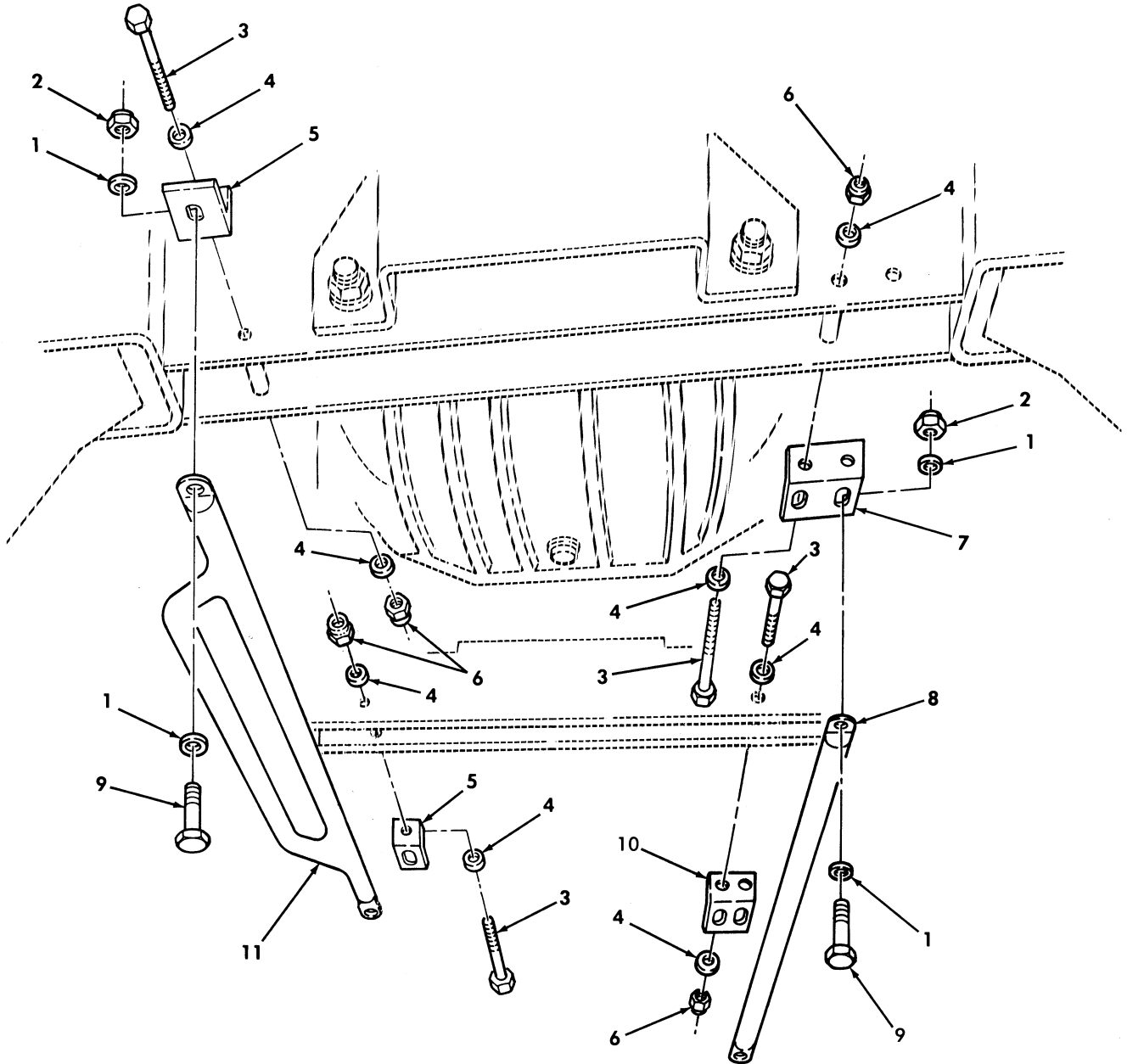

Figure 146. Brake Protection Guard (Front).

(1) ITEM NO	(2) SMR CODE	(3) NSN	(4) CAGEC	(5) PART NUMBER	(6) DESCRIPTION AND USABLE ON CODES(UOC)	(7) QTY
GROUP 1501 FRAME ASSEMBLY						
FIG. 146 BRAKE PROTECTION GUARD (FRONT)						
1	PAOZZ	5310000806004	96906	MS27183-14	WASHER,FLAT 3/8.....	12
2	PAOZZ	5310009359021	96906	MS51943-35	NUT,SELF-LOCKING,HE 3/8-16.....	6
3	PAOZZ	5306002264838	80204	B1821BH031C325N	BOLT,MACHINE 5/16-18 X 3.25.....	6
4	PAOZZ	5310000814219	24617	2436162	WASHER,FLAT 5/16.....	12
5	PAOZZ	5340014324870	34623	EC-06002345	BRACKET,ANGLE L.H. FRONT AND REAR..	2
6	PAOZZ	5310008140673	96906	MS51943-33	NUT,SELF-LOCKING,HE 5/16-18.....	6
7	PAOZZ	5340014342832	34623	6002344	BRACKET,ANGLE R.H. FRONT.....	1
8	PAOZZ	2540014329894	34623	6002347	GUARD,BRUSH,VEHICUL R.H. FRONT.....	2
9	PAOZZ	5305000680511	80204	B1821BH038C125N	SCREW,CAP,HEXAGON H 3/8-16 X 1.25..	6
10	PAOZZ	5340014384497	34623	6002343	BRACKET,MULTIPLE AN R.H. FRONT.....	1
11	PAOZZ	2540014329899	34623	6002348	GUARD,BRUSH,VEHICUL L.H. FRONT.....	1

END OF FIGURE

UNIT, DIRECT SUPPORT, AND GENERAL SUPPORT MAINTENANCE
REPAIR PARTS AND SPECIAL TOOLS LIST

TRUCK, UTILITY: S250 SHELTER CARRIER, 4X4, M1113 (2320-01-412-0143),
TRUCK, UTILITY: UP-ARMORED CARRIER, 4X4, M1114 (2320-01-413-3739)

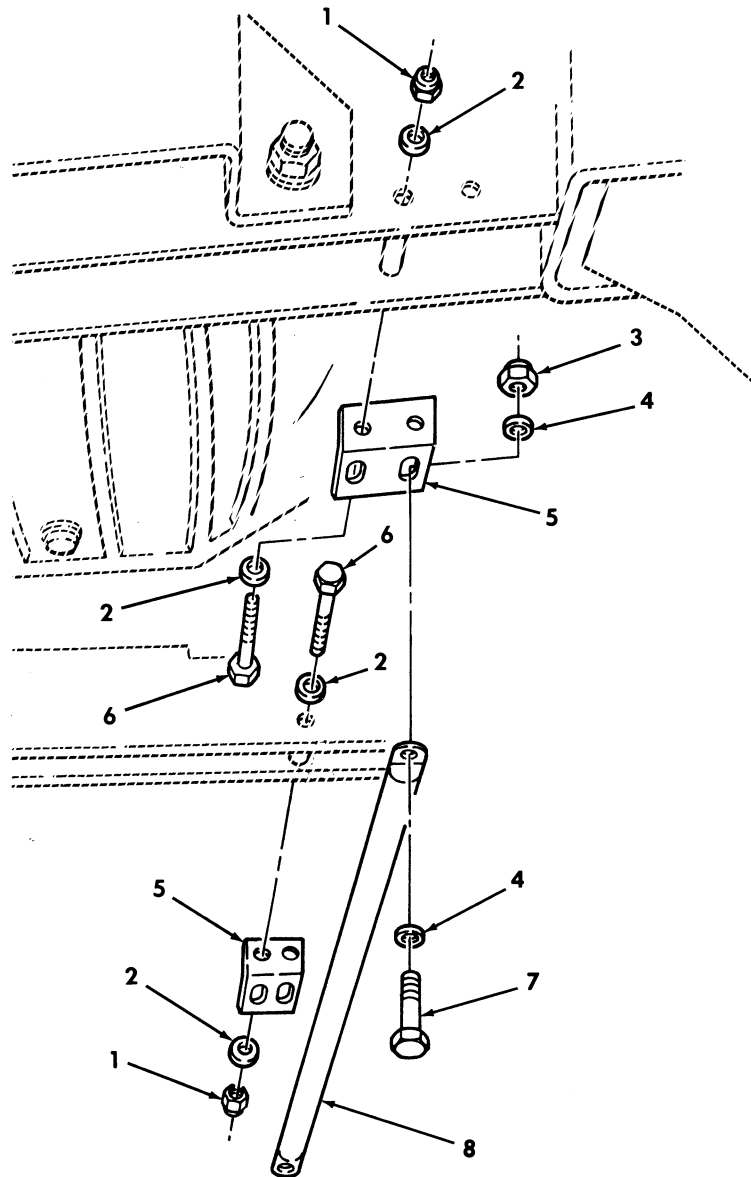

Figure 147. Brake Protection Guard (Rear).

TM9-2320-387-24P

0148 00

(1) ITEM NO	(2) SMR CODE	(3) NSN	(4) CAGEC	(5) PART NUMBER	(6) DESCRIPTION AND USABLE ON CODES(UC)	(7) QTY
-------------------	--------------------	------------	--------------	-----------------------	--	------------

GROUP 1501 FRAME ASSEMBLY

FIG. 147 BRAKE PROTECTION GUARD
(REAR)

1	PAOZZ	5310008140673	96906	MS51943-33	NUT,SELF-LOCKING,HE 5/16-18.....	8
2	PAOZZ	5310000814219	96906	MS27183-12	WASHER,FLAT 5/16.....	16
3	PAOZZ	5310009359021	96906	MS51943-35	NUT,SELF-LOCKING,HE 3/8-16.....	8
4	PAOZZ	5310000806004	96906	MS27183-14	WASHER,FLAT 3/8.....	16
5	PAOZZ	5340014332721	34623	6002346	BRACKET,ANGLE REAR.....	4
6	PAOZZ	5305014599564	24617	453039	SCREW,CAP,HEXAGON H 5/16-18 X 2.75.	8
7	PAOZZ	5305000680511	80204	B1821BH038C125N	SCREW,CAP,HEXAGON H 3/8-16 X 1.25..	8
8	PAOZZ	2540014329894	34623	6002347	GUARD,FRAME R.H. FRONT.....	4

END OF FIGURE

UNIT, DIRECT SUPPORT, AND GENERAL SUPPORT MAINTENANCE
REPAIR PARTS AND SPECIAL TOOLS LIST

TRUCK, UTILITY: S250 SHELTER CARRIER, 4X4, M1113 (2320-01-412-0143),
TRUCK, UTILITY: UP-ARMORED CARRIER, 4X4, M1114 (2320-01-413-3739)

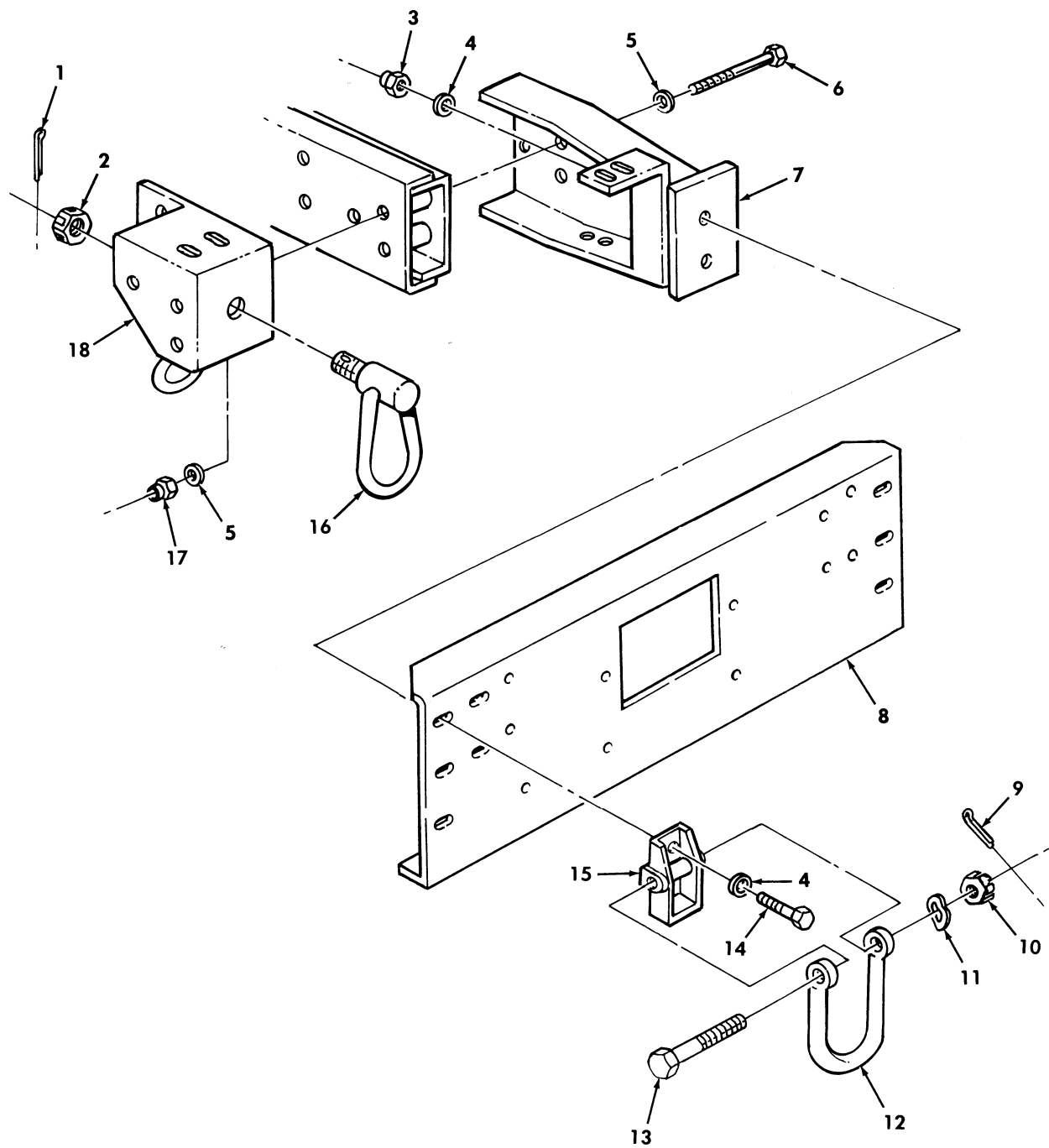

Figure 148. Front Bumper and Lifting Shackle.

(1) ITEM NO	(2) SMR CODE	(3) NSN	(4) CAGEC	(5) PART NUMBER	(6) DESCRIPTION AND USABLE ON CODES(UOC)	(7) QTY
GROUP 1501 FRAME ASSEMBLY						
FIG. 148 FRONT BUMPER AND LIFTING SHACKLE						
1	PAZZ	5315002398032	96906	MS24665-513	PIN,COTTER 3/16 X 1.50.....	2
2	PAZZ		24617	9429395	NUT,PLAIN,CASTELLAT 5/8-18.....	2
3	PAZZ	5310004883889	96906	MS51943-39	NUT,SELF-LOCKING,HE 1/2-13.....	4
4	PAZZ	5310011211703	24617	2436165	WASHER,FLAT 1/2.....	8
5	PAZZ	5310011517347	24617	2436167	WASHER,FLAT 5/8.....	12
6	PAZZ	5305007247254	80204	B1821BH063C400N	SCREW,CAP,HEXAGON H 5/8-11 X 4.00..	6
7	PFOZZ	2510013581178	19207	12342387	FRAME SECTION,STRUC L.H.....	1
7	PFOZZ	2510013578789	19207	12342388	FRAME SECTION,STRUC R.H.....	1
8	PAZZ	2540014128610	19207	12447091	BUMPER,VEHICULAR FRONT.....	1
9	PAZZ	5315000120123	80205	MS24665-355	PIN,COTTER 1/8 X 1.25.....	2
10	PAZZ	5310008507004	96906	MS35692-54	NUT,PLAIN,SLOTTED,H 5/8-18.....	2
11	PAZZ	5310005957486	19207	7716721	WASHER,SPRING TENSI 49/64.....	2
12	PAZZ	4030013161551	19207	12342354	SHACKLE.....	2
13	PAZZ	5305012643602	19207	12338225-1	SCREW,CAP,HEXAGON H 5/8-18 X 5.50..	2
14	PAZZ	5305000712070	80204	B1821BH050C175N	SCREW,CAP,HEXAGON H 1/2-13 X 1.75..	4
15	PAZZ	2590013160084	34623	12342404	BRACKET,VEHICULAR C.....	2
16	PAZZ	5340014130282	19207	12447089-1	CONNECTOR,ROD END FRONT.....	2
17	PAZZ	5310000614651	19207	12387349-43	NUT,SELF-LOCKING,HE 5/8-11.....	6
18	PAZZ	2590014129560	34623	12447093	BRACKET,VEHICULAR C FRONT,L.H.....	1
18	PAZZ	2590014127564	19207	12447092	BRACKET,VEHICULAR C FRONT,R.H.....	1

END OF FIGURE

UNIT, DIRECT SUPPORT, AND GENERAL SUPPORT MAINTENANCE
REPAIR PARTS AND SPECIAL TOOLS LIST

TRUCK, UTILITY: S250 SHELTER CARRIER, 4X4, M1113 (2320-01-412-0143),
TRUCK, UTILITY: UP-ARMORED CARRIER, 4X4, M1114 (2320-01-413-3739)

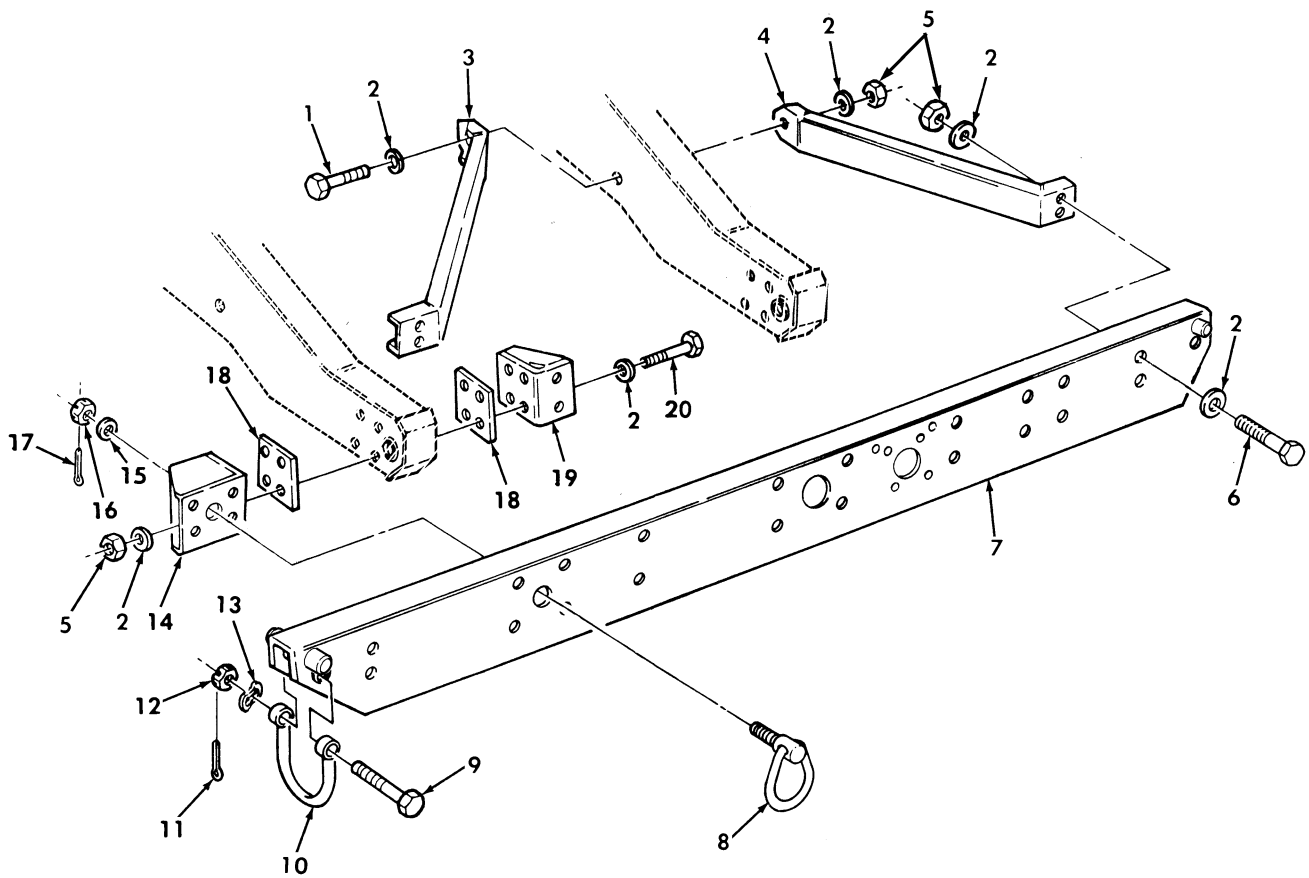

Figure 149. Rear Bumper and Lifting Shackle.

(1) ITEM NO	(2) SMR CODE	(3) NSN	(4) CAGEC	(5) PART NUMBER	(6) DESCRIPTION AND USABLE ON CODES(UC)	(7) QTY
GROUP 1501 FRAME ASSEMBLY						
FIG. 149 REAR BUMPER AND LIFTING SHACKLE						
1	PAZZ	5305000712075	80204	B1821BH050C300N	SCREW,CAP,HEXAGON H 1/2-13 X 3.00..	4
2	PAZZ	5310012538948	34623	5593320	WASHER,FLAT 1/2.....	48
3	PAZZ	2540012573877	19207	12339186	BRACE ASSEMBLY,BUMP INNER.....	2
4	PFOZZ	2540013957999	34623	12342960	BRACKET,VEHICULAR B OUTER.....	2
5	PAZZ	5310004883889	96906	MS51943-39	NUT,SELF-LOCKING,HE 1/2-13.....	26
6	PAZZ	5305000712077	80204	B1821BH050C350N	SCREW,CAP,HEXAGON H 1/2-13 X 3.50..	12
7	PAZZ	2540014731526	34623	RCSK17496	BUMPER,VEHICULAR.....	1
8	PAZZ	5340014127514	19207	12447089-2	CONNECTOR,ROD END.....	2
9	PAZZ	5305012643602	19207	12338225-1	SCREW,CAP,HEXAGON H 5/8-18 X 5.50..	2
10	PAZZ	4030013161551	19207	12342354	SHACKLE.....	2
11	PAZZ	5315000120123	80205	MS24665-355	PIN,COTTER 1/8 X 1.25.....	2
12	PAZZ	5310008507004	96906	MS35692-54	NUT,PLAIN,SLOTTED,H 5/8-18.....	2
13	PAZZ	5310005957486	19207	7716721	WASHER,SPRING TENSI 49/64.....	2
14	PFOZZ	5340014088523	19207	12446989	BRACKET,MOUNTING OUTER,L.H.....	1
14	PFOZZ	5340014088529	19207	12446990	BRACKET,MOUNTING OUTER,R.H.....	1
15	PAZZ	5310011474052	24617	2436168	WASHER,FLAT 3/4.....	2
16	PAZZ		24617	9429395	NUT,PLAIN,CASTELLAT 3/4-20.....	2
17	PAZZ	5315002398032	80205	MS24665-513	PIN,COTTER 3/32 X 1/2.....	2
18	PFOZZ	5340012055377	19207	12338164	SPACER,PLATE.....	4
19	PFOZZ	5340014766243	19207	12446991	BRACKET,MOUNTING INNER.....	2
20	PAZZ	5305009474359	80204	B1821BH075C425N	SCREW,CAP,HEXAGON H 1/2-13 X 4.25..	8

END OF FIGURE

UNIT, DIRECT SUPPORT, AND GENERAL SUPPORT MAINTENANCE
REPAIR PARTS AND SPECIAL TOOLS LIST

TRUCK, UTILITY: S250 SHELTER CARRIER, 4X4, M1113 (2320-01-412-0143),
TRUCK, UTILITY: UP-ARMORED CARRIER, 4X4, M1114 (2320-01-413-3739)

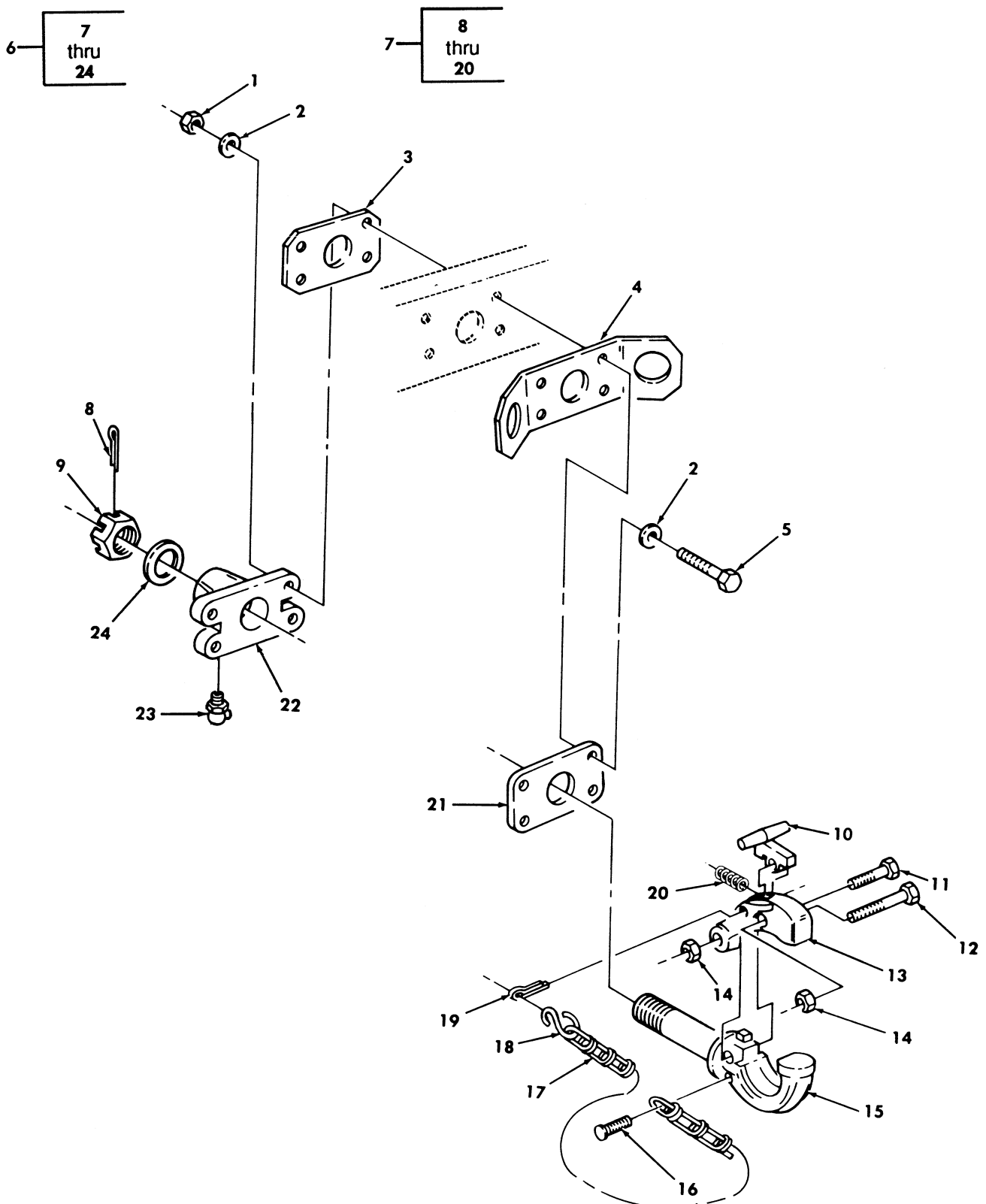

Figure 150. Towing Pintle Assembly.

(1) ITEM NO	(2) SMR CODE	(3) NSN	(4) CAGEC	(5) PART NUMBER	(6) DESCRIPTION AND USABLE ON CODES(UC)	(7) QTY
GROUP 1503 PINTLES AND TOWING ATTACHMENTS						
FIG. 150 TOWING PINTLE ASSEMBLY						
1	PAOZZ	5310004883889	96906	MS51943-39	NUT, SELF-LOCKING, HE 1/2-13.....	4
2	PAOZZ	5310011211703	06032	2310-0143-001	WASHER, FLAT 1/2.....	8
3	PFOZZ	5365012193528	34623	5577592	SPACER, PLATE.....	1
4	PFOZZ	2540011866039	19207	12338189	PLATE, MOUNTING, GROM.....	1
5	PAOZZ	5305000712073	80204	B1821BH050C250N	SCREW, CAP, HEXAGON H 1/2-13 X 2.50..	4
6	PFOO	2540011892193	74410	T-60-A0S-L	PINTLE ASSEMBLY, TOW.....	1
7	PAOZZ	2540000786633	96906	MS51335-1	.PINTLE ASSEMBLY, TOW.....	1
8	PAOZZ	5315008460126	80205	MS24665-628	..PIN, COTTER 1/4 X 3.00.....	1
9	PAOZZ	5310008496882	96906	MS35692-94	..NUT, PLAIN, SLOTTED, H 1.25-12.....	1
10	PFOZZ	2540010235116	19207	8380196	..LATCH, PINTLE HOOK.....	1
11	PAOZZ	5305012711806	19207	12296696-2	..SCREW, CAP, HEXAGON H 1/2-20 X 1.75	1
12	PAOZZ	5305007195240	39428	91248A721	..SCREW, CAP, HEXAGON H 1/2-20 X 2.50	1
13	PFOZZ	2540005257067	19207	7524314	..LATCH, PINTLE HOOK.....	1
14	PAOZZ	5310004492376	96906	MS21245-8	..NUT, SELF-LOCKING, HE 1/2-20.....	2
15	PAOZZ	2540000786633	96906	MS51335-1	..PINTLE ASSEMBLY, TOW.....	1
16	PFOZZ	5305002535626	80205	MS21318-47	..SCREW, DRIVE #10-8 X 1/2.....	1
17	MOOZZ		81348	RR-C-271-6	..CHAIN MAKE FROM CHAIN, P/N C43974, 6 LINKS.....	1
18	PAOZZ	4030009162141	96906	MS87006-53	..HOOK, CHAIN, S.....	1
19	PAOZZ	5315002431169	80020	36344N24	..PIN, COTTER 1/4 X 2.00.....	1
20	PAOZZ	5360007044253	19207	7044253	..SPRING, HELICAL, COMP.....	1
21	PFOZZ	3040001275322	19207	7355393	..PLATE, RETAINING, SHA.....	1
22	PFOZZ	5340004082432	19207	7355392	..BRACKET, MOUNTING.....	1
23	PAOZZ	4730000504207	96906	MS15001-4	..FITTING, LUBRICATION.....	1
24	PAOZZ	5310007355396	19207	7355396	..WASHER, FLAT 1.25.....	1

END OF FIGURE

UNIT, DIRECT SUPPORT, AND GENERAL SUPPORT MAINTENANCE
REPAIR PARTS AND SPECIAL TOOLS LIST

TRUCK, UTILITY: S250 SHELTER CARRIER, 4X4, M1113 (2320-01-412-0143),
TRUCK, UTILITY: UP-ARMORED CARRIER, 4X4, M1114 (2320-01-413-3739)

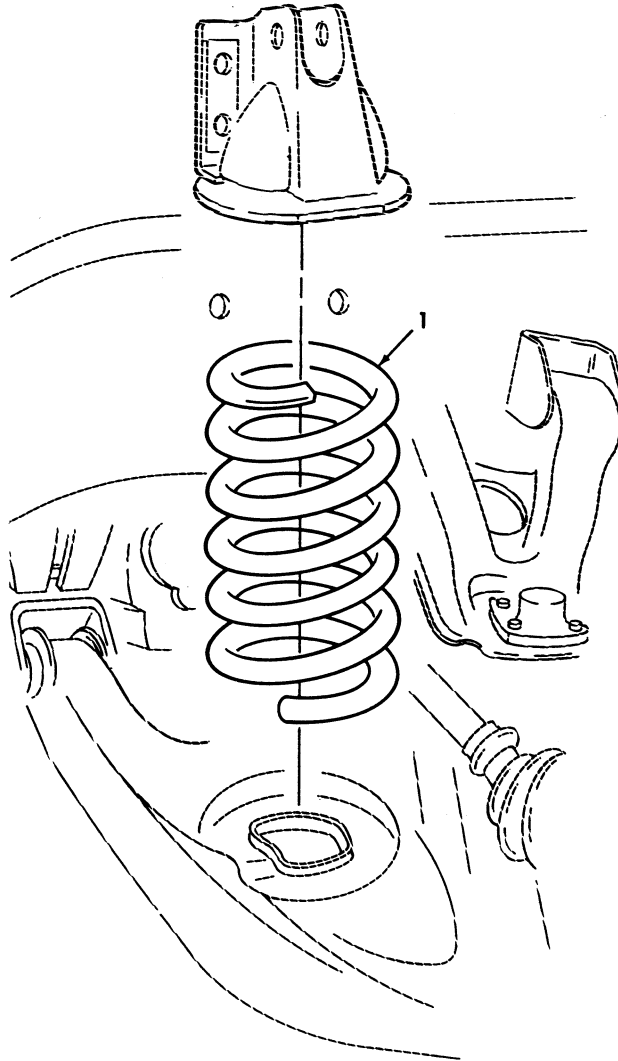

Figure 151. Springs, Front and Rear.

(1) ITEM NO	(2) SMR CODE	(3) NSN	(4) CAGEC	(5) PART NUMBER	(6) DESCRIPTION AND USABLE ON CODES(UC)	(7) QTY
GROUP 16 SPRINGS AND SHOCK ASBORBERS						
1601 SPRINGS						
FIG. 151 SPRINGS,FRONT AND REAR						
1	PAOZZ	5360014578018	34623	RCSK18428-2	SPRING,HELICAL,COMP REAR.....	2
					UOC:XBB	
1	PAOZZ	5360014578029	34623	RCSK18428-1	SPRING,HELICAL,COMP FRONT.....	2
					UOC:XBB	
1	PAOZZ	5360011794106	34623	12338316-2	SPRING,HELICAL,COMP FRONT.....	2
					UOC:XAA	
1	PAOZZ	5360014324721	34623	RCSK17194	SPRING,HELICAL,COMP REAR.....	2
					UOC:XAA	

END OF FIGURE

UNIT, DIRECT SUPPORT, AND GENERAL SUPPORT MAINTENANCE
REPAIR PARTS AND SPECIAL TOOLS LIST

TRUCK, UTILITY: S250 SHELTER CARRIER, 4X4, M1113 (2320-01-412-0143),
TRUCK, UTILITY: UP-ARMORED CARRIER, 4X4, M1114 (2320-01-413-3739)

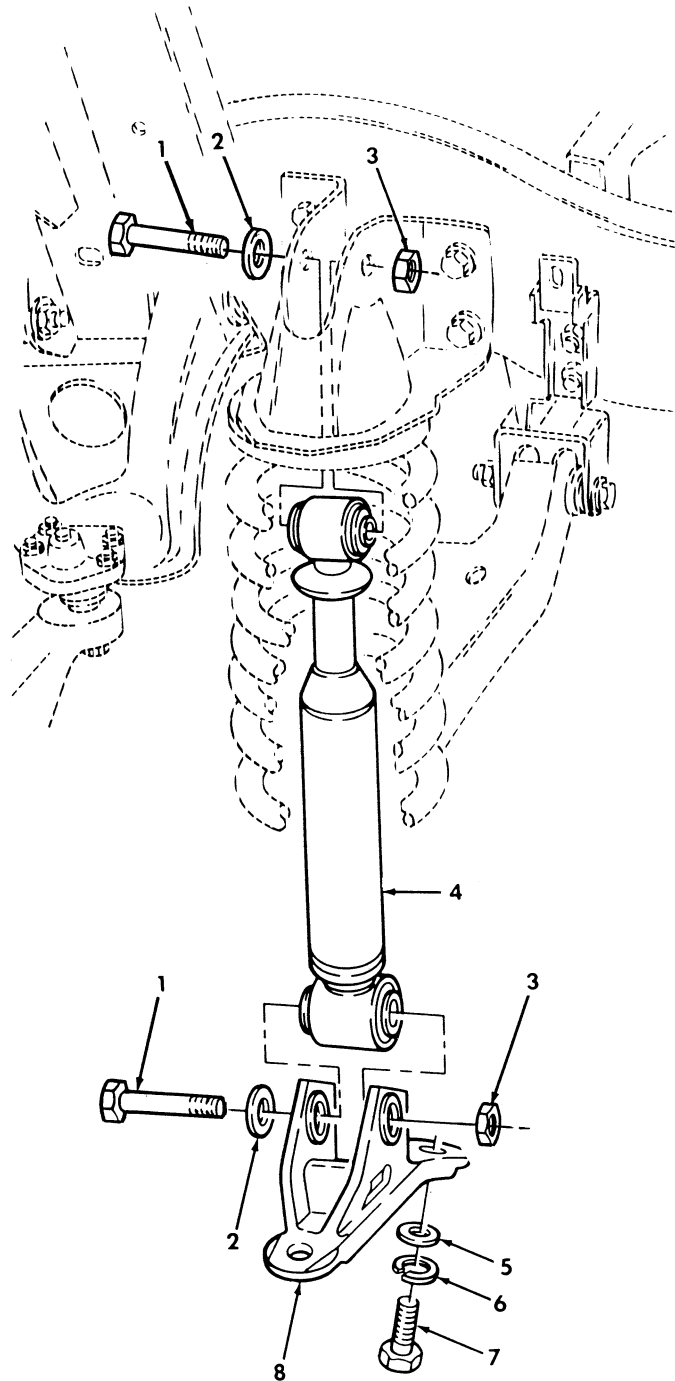

Figure 152. Shock Absorbers, Front and Rear.

(1) ITEM NO	(2) SMR CODE	(3) NSN	(4) CAGEC	(5) PART NUMBER	(6) DESCRIPTION AND USABLE ON CODES(UC)	(7) QTY
GROUP 1604 SHOCK ABSORBER EQUIPMENT						
FIG. 152 SHOCK ABSORBERS,FRONT AND REAR						
1	PAOZZ	5365011867764	34623	5595454	BUSHING,MACHINE THR FRONT AND REAR, 1.00-14 X 3.17.....	8
2	PAOZZ	5310011873485	7X677	2065616	WASHER,FLAT 1.00.....	8
3	PAOZZ	5310014391154	34623	12339206	NUT,SELF-LOCKING,HE 1.00-14.....	8
4	PAOZZ	2510012515316	76445	70114	SHOCK ABSORBER,DIRE REAR.....	2
4	PAOZZ	2510014222818	34623	5937865	SHOCK ABSORBER,DIRE FRONT.....	2
5	PAOZZ	5310008238803	96906	MS27183-21	WASHER,FLAT 5/8.....	8
6	PAOZZ	5310008206653	96906	MS35338-50	WASHER,LOCK 5/8.....	8
7	PAOZZ	5305007247222	80204	B1821BH063C200N	SCREW,CAP,HEXAGON H 5/8-11 X 2.00..	8
8	PAOZZ	2510011877037	19207	12338315	BRACKET,SHOCK MOUNT.....	4

END OF FIGURE

(1) ITEM NO	(2) SMR CODE	(3) NSN	(4) CAGEC	(5) PART NUMBER	(6) DESCRIPTION AND USABLE ON CODES(UC) QTY	(7) QTY
					GROUP 1605 TORQUE,RADIUS AND STABILIZER RODS	
					FIG. 153 STABILIZER BAR AND CONNECTING LINKS	
1	PAOZZ	5310008094085	96906	MS27183-16	WASHER,FLAT 1/2.....	2
2	PAOZZ	5310004883888	96906	MS51943-40	NUT,SELF-LOCKING,HE 1/2-20.....	2
3	PAOZZ	2510014562277	34623	6004872	BAR,STABILIZER.....	1
4	PAOZZ	5325011910595	19207	12338317	GROMMET,NONMETALLIC.....	2
5	PAOZZ	5340011900810	19207	12338319	STRAP,RETAINING.....	2
6	PAOZZ	5310008094085	96906	MS27183-16	WASHER,FLAT 7/16.....	4
7	PAOZZ	5310011504003	24617	9422299	NUT,SELF-LOCKING,HE 7/16-14.....	4
8	PAOZZ	5305007247228	80204	B1821BH063C300N	SCREW,CAP,HEXAGON H 5/8-11 X 3.00..	2
9	PAOZZ	5310011858689	19207	12338322	WASHER,FLAT 5/8.....	8
10	PAOZZ	3040011863718	34623	12338323	CONNECTING LINK,RIG.....	2
11	PAOZZ	5307011881229	19207	12339207	STUD,RECESSED AND S.....	2
12	PAOZZ	5310000614651	19207	12387349-43	NUT,SELF-LOCKING,HE 5/8-11.....	2

END OF FIGURE

UNIT, DIRECT SUPPORT, AND GENERAL SUPPORT MAINTENANCE
REPAIR PARTS AND SPECIAL TOOLS LIST

TRUCK, UTILITY: S250 SHELTER CARRIER, 4X4, M1113 (2320-01-412-0143),
TRUCK, UTILITY: UP-ARMORED CARRIER, 4X4, M1114 (2320-01-413-3739)

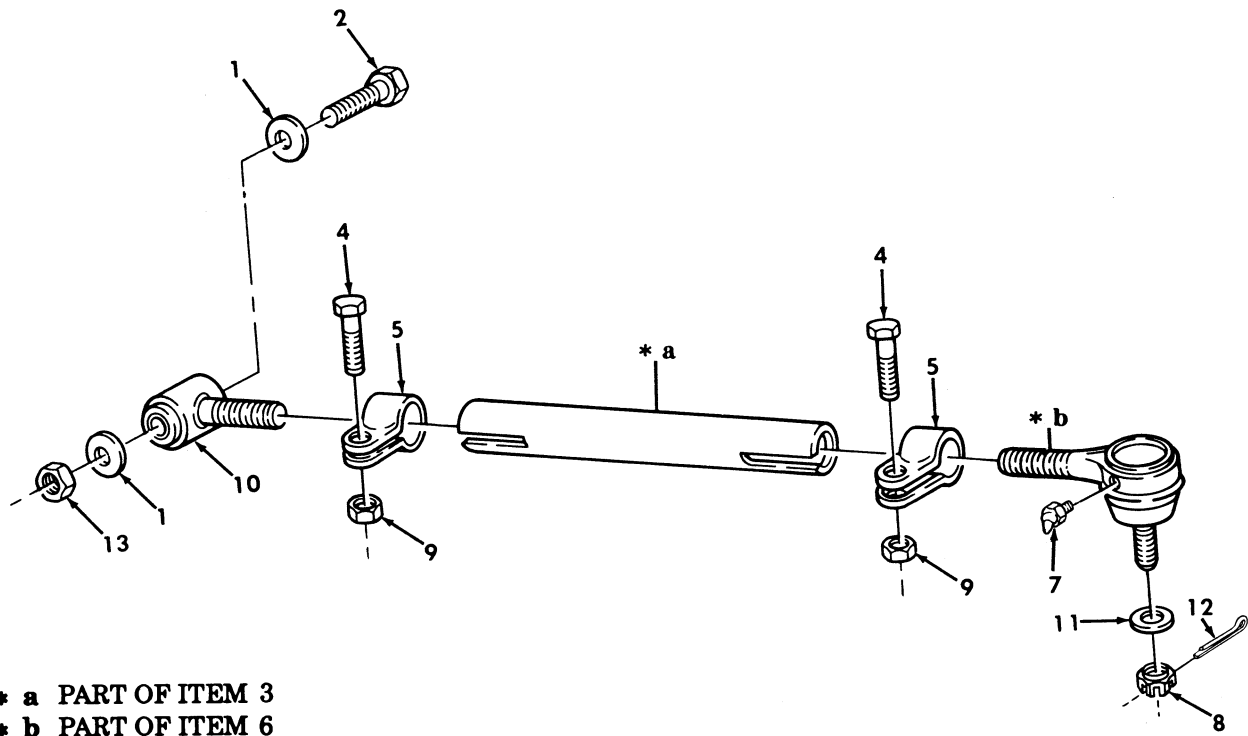
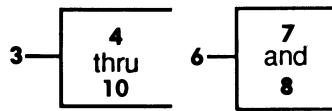

Figure 154. Rear Radius Rods.

(1) ITEM NO	(2) SMR CODE	(3) NSN	(4) CAGEC	(5) PART NUMBER	(6) DESCRIPTION AND USABLE ON CODES(UC)	(7) QTY
GROUP 1605 TORQUE,RADIUS AND STABILIZER RODS						
FIG. 154 REAR RADIUS RODS						
1	PAOZZ	5310012604839	34623	5593312	WASHER,FLAT 3/4.....	4
2	PAOZZ	5305009474361	80204	B1821BH075C475N	SCREW,CAP,HEXAGON H 3/4-10 X 4.75..	2
3	PAOOO	2510014232877	34623	6005274-B2	BAR,STABILIZER REAR.....	2
4	PAOZZ	5305012117478	7X677	9419079	.SCREW,CAP,HEXAGON H 7/16-14 X 1-3/4	2
5	PAOZZ	5340011918161	98349	L-18-CPS-5-A-10	.CLAMP,LOOP.....	2
6	PAOZZ	2530011972160	98349	L-18-SV-5150-C-1 2	.TIE ROD END,STEERIN L.H.....	1
7	PAOZZ	4730000504205	96906	MS15001-3	..FITTING,LUBRICATION.....	1
8	PAOZZ	5310008507004	96906	MS35692-54	..NUT,PLAIN,SLOTTED,H 5/18-18.....	1
9	PAOZZ	5310008960903	96906	MS51967-12	.NUT,PLAIN,HEXAGON 7/16-14.....	2
10	PAOZZ	2530011863740	27387	941180	.TIE ROD END,STEERIN.....	1
11	PAOZZ	5310011517347	24617	2436167	WASHER,FLAT 5/8.....	2
12	PAOZZ	5315000120123	80205	MS24665-355	PIN,COTTER 1/8 X 1.25.....	2
13	PAOZZ	5310004093333	96906	MS51943-45	NUT,SELF-LOCKING,HE 3/4-10.....	2

END OF FIGURE

UNIT, DIRECT SUPPORT, AND GENERAL SUPPORT MAINTENANCE
REPAIR PARTS AND SPECIAL TOOLS LIST

TRUCK, UTILITY: S250 SHELTER CARRIER, 4X4, M1113 (2320-01-412-0143),
TRUCK, UTILITY: UP-ARMORED CARRIER, 4X4, M1114 (2320-01-413-3739)

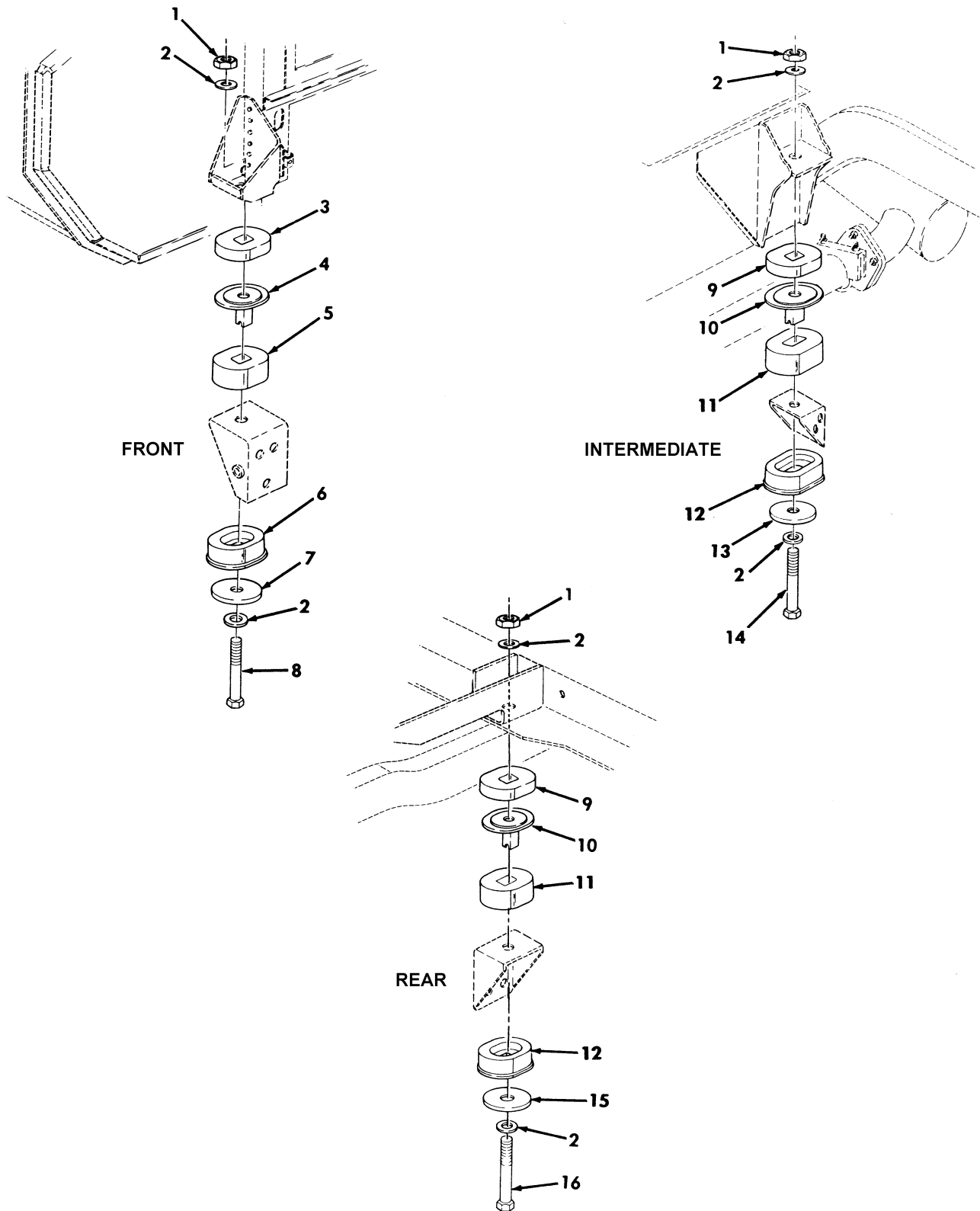

Figure 155. Body Mounting Components.

(1) ITEM NO	(2) SMR CODE	(3) NSN	(4) CAGEC	(5) PART NUMBER	(6) DESCRIPTION AND USABLE ON CODES(UC) QTY	(7) QTY
					GROUP 18 BODY,CAB,HOOD,AND HULL ASSEMBLY	
					1801 BODY,CAB,HOOD,AND HULL ASSEMBLY	
					FIG. 155 BODY MOUNTING COMPONENTS	
1	PAHZZ	5310011304274	24617	9422305	NUT,SELF-LOCKING,HE.....	6
2	PAHZZ	5310011517347	24617	2436167	WASHER,FLAT.....	12
3	PAHZZ		19207	12469090-2	SPACER,SLEEVE FRONT.....	2
4	PAHZZ	5365012644023	19207	12339249-1	SPACER,SLEEVE FRONT.....	2
5	PAHZZ	5342011895452	34623	5569270	MOUNT,RESILIENT UPPER FRONT.....	2
6	PAHZZ	5342011867236	19207	12339247-1	MOUNT,RESILIENT LOWER FRONT.....	2
7	PAHZZ	5310012527285	19207	12339248-2	WASHER,FLAT R.H. FRONT.....	4
7	PAHZZ	5340014769321	19207	12339248-3	WASHER,FLAT L.H. FRONT.....	2
8	PAHZZ	5305007247265	80204	B1821BH063C475N	SCREW,CAP,HEXAGON H R.H. FRONT.....	1
8	PAHZZ	5305007247263	80204	B1821BH063C425N	SCREW,CAP,HEXAGON H L.H. FRONT.....	1
9	PAHZZ		19207	12469090-1	SPACER,SLEEVE INTERMEDIATE AND REAR	4
10	PAHZZ	5365011861294	34623	5569268	SPACER,SLEEVE INTERMEDIATE AND REAR	4
11	PAHZZ	5340012097802	19207	12339244-3	MOUNT,RESILIENT INTERMEDIATE AND REAR.....	4
12	PAHZZ	5342014066962	19207	12339247-3	MOUNT,RESILIENT INTERMEDIATE AND REAR.....	4
13	PAHZZ	5365012144987	34623	5583215	SPACER,RING INTERMEDIATE	4
14	PAHZZ	5305007247265	80204	B1821BH063C475N	SCREW,CAP,HEXAGON H R.H. INTERMEDIATE.....	1
14	PAHZZ	5305007247266	80204	B1821BH063C500N	SCREW,CAP,HEXAGON H L.H. INTERMEDIATE.....	1
15	PAHZZ	5310012527285	19207	12339248-2	WASHER,FLAT REAR.....	2
16	PAHZZ	5305007247266	80204	B1821BH063C500N	SCREW,CAP,HEXAGON H REAR.....	2

END OF FIGURE

UNIT, DIRECT SUPPORT, AND GENERAL SUPPORT MAINTENANCE
REPAIR PARTS AND SPECIAL TOOLS LIST

TRUCK, UTILITY: S250 SHELTER CARRIER, 4X4, M1113 (2320-01-412-0143),
TRUCK, UTILITY: UP-ARMORED CARRIER, 4X4, M1114 (2320-01-413-3739)

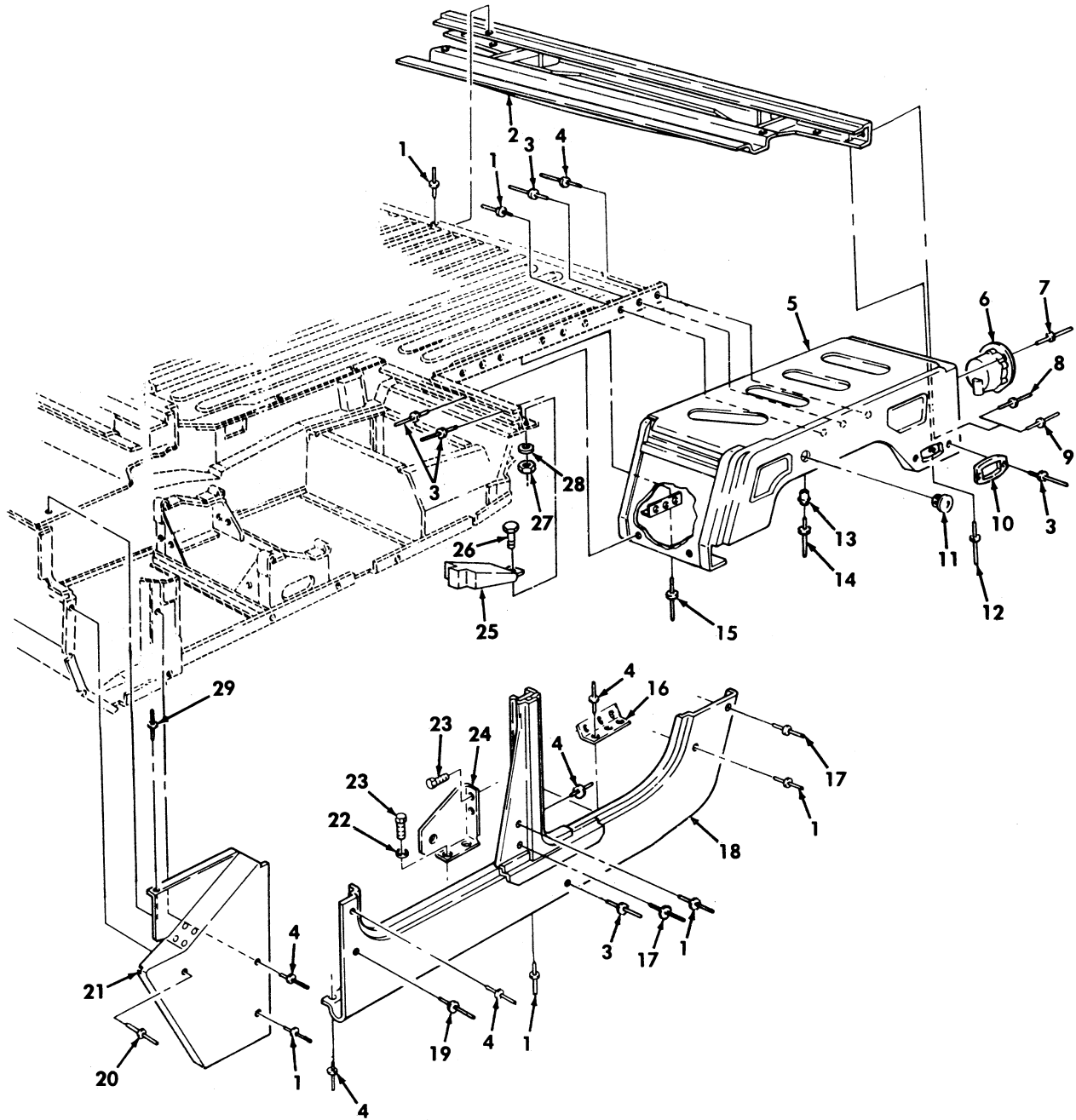

Figure 156. Body Assembly Components, Left Hand.

(1) ITEM NO	(2) SMR CODE	(3) NSN	(4) CAGEC	(5) PART NUMBER	(6) DESCRIPTION AND USABLE ON CODES(UOC)	(7) QTY
GROUP 1801 BODY,CAB,HOOD,AND HULL ASSEMBLY						
FIG. 156 BODY ASSEMBLY COMPONENTS, LEFT HAND						
1	PAFZZ	5320011361782	11815	CR3213-6-4	RIVET,BLIND OVERSIZE .188-.250 GRIP	21
2	PFFZZ	2590014109968	34623	12446928	BRACKET,VEHICULAR C.....	1
3	PAFZZ	5320010861143	11815	CR3213-6-9	RIVET,BLIND 3/16 DIA. OVERSIZE, .501-.562 GRIP.....	53
4	PAFZZ	5320011357319	11815	CR3213-6-3	RIVET,BLIND 3/16 DIA.OVERSIZE,.126- .187 GRIP.....	101
5	PFFFF	2510013354171	19207	12339701-1	FENDER,VEHICULAR LEFT SIDE REAR....	1
6	PFOZZ	5342011943128	34623	5575569	BRACKET.....	1
7	PAOZZ	5320012751998	11815	BAPKTR-64	RIVET,BLIND 3/16 DIA.,OVERSIZE, .188-.250 GRIP.....	8
8	PAFZZ	5320001176853	80205	MS20470AD6-8	RIVET,SOLID.....	28
9	PAFZZ	5320014076239	80205	NAS9303B-6-06	RIVET,BLIND.....	8
10	PFFZZ	6220012000897	19207	12338709	HOUSING,LIGHT.....	1
11	PAOZZ	5340012031980	28520	2683	CAP-PLUG,PROTECTIVE .922 DIA.....	1
12	PAFZZ	5320010859995	11815	CR3213-6-7	RIVET,BLIND 3/16 DIA.OVERSIZE,.376- .437 GRIP.....	16
13	PAOZZ	5320008646203	17446	6LC-2R06	COLLAR,GROOVED PIN- .288 O.D.,.189 I.D.....	2
14	PAOZZ	5320013335545	81349	M23469/2-50605	PIN-RIVET,GROOVED.....	2
15	PAOZZ	5320007219062	80205	MS20470AD6-10	RIVET,SOLID 3/16 DIA. OVERSIZE, .334-.354 GRIP.....	16
16	PFFZZ	5340012533757	19207	12338667	BRACKET,ANGLE.....	1
17	PAFZZ	5320010849235	11815	CR3213-6-5	RIVET,BLIND 3/16 DIA. OVERSIZE .251-312 GRIP.....	7
18	PFFZZ	2510013357799	19207	12339698-3	PANEL,BODY,VEHICULA SIDE,L.H.....	1
19	PAFZZ	5320010846101	11815	CR3212-6-3	RIVET,BLIND 3/16 DIA.,OVERSIZE, .126-.187 GRIP.....	3
20	PAFZZ	5320011435075	11815	CR3213-6-2	RIVET,BLIND 3/16 DIA.,OVERSIZE, .126-.187.....	21
21	PAFZZ	2510011863106	19207	12338734	COWL PANEL,VEHICULA FRONT,L.H.....	1
22	PAOZZ	5310008094058	96906	MS27183-10	WASHER,FLAT 1/4.....	2
23	PAOZZ	5305000687837	80204	B1821BH025C063N	SCREW,CAP,HEXAGON H 1/4-20 X 5/8...	4
24	PAOZZ	5340012468282	19207	12339988-1	BRACKET,MOUNTING L.H.....	1
25	PFFZZ	5330012525377	34623	5581162	SEAL ASSEMBLY LEFT SIDE FRONT.....	1
26	PAFZZ	5305002400194	96906	MS51849-76	SCREW,MACHINE #10-24 X 3/4.....	1
27	PAFZZ	5310011861245	7X677	9423869	NUT,SELF-LOCKING,HE #10-24.....	1
28	PAFZZ	5310000145850	96906	MS27183-42	WASHER,FLAT #10.....	1
29	PAFZZ	5320001176853	80205	MS20470AD6-8	RIVET,SOLID.....	4

END OF FIGURE

UNIT, DIRECT SUPPORT, AND GENERAL SUPPORT MAINTENANCE
REPAIR PARTS AND SPECIAL TOOLS LIST

TRUCK, UTILITY: S250 SHELTER CARRIER, 4X4, M1113 (2320-01-412-0143),
TRUCK, UTILITY: UP-ARMORED CARRIER, 4X4, M1114 (2320-01-413-3739)

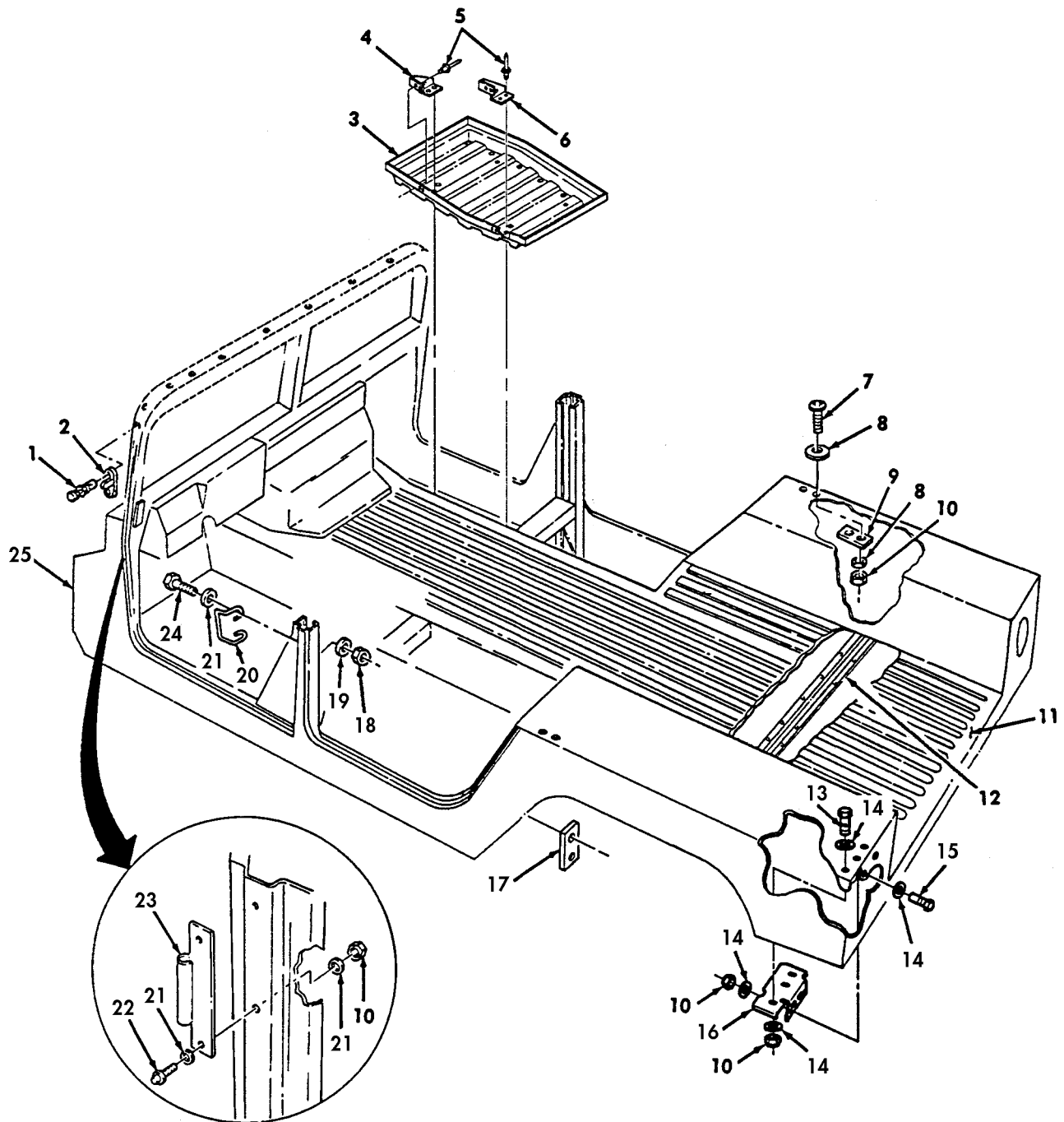

Figure 157. Body Assembly and Related Parts.

(1) ITEM NO	(2) SMR CODE	(3) NSN	(4) CAGEC	(5) PART NUMBER	(6) DESCRIPTION AND USABLE ON CODES(UOC)	(7) QTY
					GROUP 1801 BODY,CAB,HOOD,AND HULL ASSEMBLY	
					FIG. 157 BODY ASSEMBLY AND RELATED PARTS	
1	PAOZZ	5320010232529	81349	M24243/1-A404	RIVET,BLIND 1/8 DIA.....	4
					UOC:XAA	
2	PAOZZ	5325008235999	13940	XB78323-05001	STUD,TURNBUTTON FAS WINDSHIELD.....	2
					UOC:XAA	
3	PAOZZ	6160014704172	19207	12338765	TRAY,BATTERY FLOOR PLAN.....	1
4	PAOZZ	5340014707135	19207	12339904	BRACKET,BATTERY FRONT.....	1
5	PAOZZ	5320007540992	96906	MS20470AD6-7	RIVET,SOLID.....	8
6	PAOZZ	5340014707160	19207	12339905	BRACKET,BATTERY REAR.....	1
7	PAOZZ	5305000180024	24617	180024	SCREW,MACHINE 1/4-20 X .88.....	4
					UOC:XAA	
8	PAOZZ	5310001870146	24617	120392	WASHER,FLAT 1/4.....	8
					UOC:XAA	
9	PAOZZ	5340012559510	19207	12339009	PLATE,MENDING REINFORCEMENT,C- PILLAR.....	2
					UOC:XAA	
10	PAOZZ	5310014326727	24617	9419471	NUT,SELF-LOCKING,HE 1/4-20.....	24
					UOC:XAA	
10	PAOZZ	5310014326727	24617	9419471	NUT,SELF-LOCKING,HE 1/4-20.....	12
					UOC:XBB	
11	PBFHH	2510012626010	34623	5588702	PANEL,BODY,VEHICULA CARGO FLOOR....	1
					PANEL REPAIR,24 X 24 INCHES	
12	PPFHH	2510012626007	19207	12338740	FRAME SECTION,STRU CARGO FLOOR SUPPORT.....	3
13	PAOZZ	5305012114505	51387	180021	SCREW,CAP,HEXAGON H.....	8
14	PAOZZ	5310011036042	24617	120392	WASHER,FLAT.....	24
15	PAOZZ	5306013714685	29510	180022	BOLT,MACHINE.....	4
16	PAOZZ	5340014705892	19207	12339031-1	BRACKET,RETAINER L.H.....	1
16	PAOZZ	5340014336262	19207	12339031-2	BRACKET,RETAINER R.H.....	1
17	PAOZZ	5340011975477	34623	5584423	RETAINER,ASSEMBLED REAR DOOR STRIKER	2
					UOC: XAA	
18	PAOZZ	5310002416658	96906	MS51942-34	NUT,SELF-LOCKING,HE 5/16-24.....	4
					UOC: XAA	
19	PAOZZ	5310000814219	96906	MS27183-12	WASHER,FLAT 5/16.....	8
					UOC: XAA	
20	PAOZZ	5340012070717	34623	5581362	BUCKLE FRONT.....	2
					UOC: XAA	
21	PAOZZ	5310011023270	24617	2436161	WASHER,,FLAT.....	20
					UOC: XAA	
22	PAOZZ	5306013235534	19207	12340352-2	BOLT,MACHINE TOP FRONT HINGE,1/4-20 X 7/8 2-DOOR.....	8
					UOC: XAA	
23	PAOZZ	5342012032822	19207	13338650	MOUNT,RESILIENT.....	4
					UOC:XAA	
24	PAOZZ	5306001822027	88044	AN5H10A	BOLT,MACHINE 5/16-24 X 1.00.....	4
					UOC: XAA	

TM9-2320-387-24P

0158 00

(1) ITEM NO	(2) SMR CODE	(3) NSN	(4) CAGEC	(5) PART NUMBER	(6) DESCRIPTION AND USABLE ON CODES(UC)	(7) QTY
25	PBHHH	2510014745371	34623	RCSK17178	FRAME SECTION,STRU REPLACEMENT BODY ASSEMBLY..... UC:XBB	1
25	PBHHH	2510014609080	34623	RCSK17178-1	BODY,UTILITY VEHICL REPLACEMENT.... BODY ASSEMBLY..... UC:XAA	1

END OF FIGURE

UNIT, DIRECT SUPPORT, AND GENERAL SUPPORT MAINTENANCE
REPAIR PARTS AND SPECIAL TOOLS LIST

TRUCK, UTILITY: S250 SHELTER CARRIER, 4X4, M1113 (2320-01-412-0143),
TRUCK, UTILITY: UP-ARMORED CARRIER, 4X4, M1114 (2320-01-413-3739)

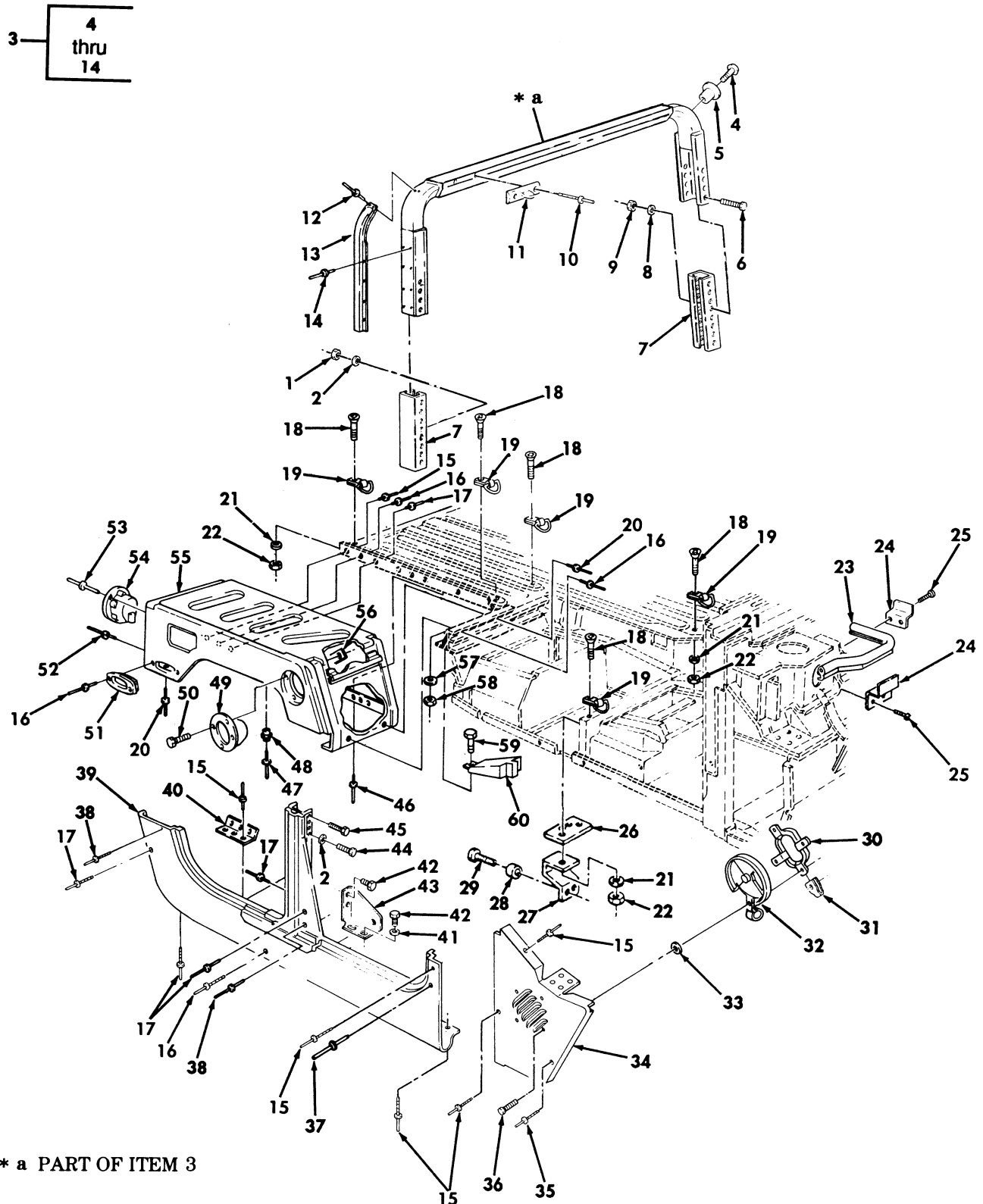

Figure 158. Body Assembly Components, Right Hand.

(1) ITEM NO	(2) SMR CODE	(3) NSN	(4) CAGEC	(5) PART NUMBER	(6) DESCRIPTION AND USABLE ON CODES(UOC)	(7) QTY
					GROUP 1801 BODY,CAB,HOOD,AND HULL ASSEMBLY	
					FIG. 158 BODY ASSEMBLY COMPONENTS, RIGHT HAND	
1	PAOZZ	5310002416658	96906	MS51943-34	NUT,SELF-LOCKING,HE 5/16-24.....	16
					UOC:XAA	
2	PAOZZ	5310000814219	96906	MS27183-12	WASHER,FLAT 5/16.....	20
					UOC:XAA	
3	PAOFF	2540013354482	19207	12339196-1	ROLL BAR,VEHICULAR.....	1
					UOC:XAA	
4	PAOZZ	5305011858647	7X677	160057	.SCREW,MACHINE #10-32 X 3/4.....	2
					UOC:XAA	
5	PAOZZ	5310007557283	19207	12339397-1	.NUT,SLEEVE #10-32.....	2
					UOC:XAA	
6	PAOZZ	5306001822025	88044	AN5H6A	.BOLT,MACHINE 5/16-24 X 27/32.....	16
					UOC:XAA	
7	PAOZZ	2590012477910	19207	12339194	.BLOCK,CONNECTOR,ROL.....	2
					UOC:XAA	
8	PAOZZ	5310000814219	96906	MS27183-12	.WASHER,FLAT 5/16.....	16
					UOC:XAA	
9	PAOZZ	5310009843807	24617	9419476	.NUT,SELF-LOCKING,HE 5/16-24.....	16
					UOC:XAA	
10	PAOZZ	5320010232529	81349	M24243/1-A404	.RIVET,BLIND 1/8 DIA.,.188-.250 GRIP.....	46
					UOC:XAA	
11	PAOZZ	5325008235999	13940	XB78323-05001	.STUD,TURNBUTTON FAS.....	23
					UOC:XAA	
12	PAOZZ	5320012716357	9K475	MGLP-B6-4	.RIVET,BLIND BAR,.062-.270 GRIP....	16
					UOC:XAA	
13	XBFZZ		19207	12339188	.RABBET,'B' ROLL BAR.....	2
					UOC:XBB	
14	PAOZZ	5320012645978	19207	12339355-2	.RIVET,BLIND .214-.437 GRIP.....	4
					UOC:XAA	
15	PAFZZ	5320011357319	11815	CR3213-6-3	RIVET,BLIND 3/16 DIA.,OVERSIZE,.126-.187 GRIP.....	130
					UOC:XAA	
16	PAFZZ	5320010861143	11815	CR3213-6-9	RIVET,BLIND 3/16 DIA. OVERSIZE.....	52
17	PAFZZ	5320011361782	11815	CR3213-6-4	RIVET,BLIND 3/16 DIA.,.188-.250 GRIP.....	21
					UOC:XAA	
18	PAOZZ	5305000522232	96906	MS24667-77	SCREW,CAP,SOCKET HE 1/2-13 X 1.75..	8
19	PAOZZ	3990014325370	19207	12446987	TIE DOWN,CARGO,VEHI.....	2
20	PAFZZ	5320010859995	11815	CR3213-6-7	RIVET,BLIND 3/16 DIA.,OVERSIZE.....	17
21	PAOZZ	5310001670823	88044	AN960-816	WASHER,FLAT 1/2.....	8
22	PAOZZ	5310004883889	96906	MS51943-39	NUT,SELF-LOCKING,HE 1/2-13.....	8
23	MOOZZ		34623	5581213	SEAL,RUBBER UPPER HOOD,R.H. COWL, MAKE FROM SEAL,NONMETALLIC,P/N 1403, 17.25 INCHES LONG.....	1
24	PAOZZ	5340014605291	19207	12340869	BRACKET,DOUBLE ANGL FRONT SIDE.....	1
24	PAOZZ	5340012070379	19207	12338814	BRACKET,DOUBLE ANGL INNER,HOOD SEAL	1
25	PAOZZ	5305012542460	34623	5592840	SCREW,TAPPING THREA #10-16 X 1/2...	4
26	PAFZZ	2510014112736	19207	12338670	FRAME SECTION,STRUC.....	3

(1) ITEM NO	(2) SMR CODE	(3) NSN	(4) CAGEC	(5) PART NUMBER	(6) DESCRIPTION AND USABLE ON CODES(UC)	(7) QTY
27	PAFZZ	2510014107169	19207	12446988	FRAME SECTION,STRUC.....	3
28	PAFZZ	5320010447545	80205	NAS1080R08	COLLAR,GROOVED PIN-.....	6
29	XDFZZ		81349	M23469/2-50809	PIN-RIVET,GROOVED.....	6
30	PFOZZ	2540011924500	19207	12338849	RETAINER,AIR DUCT.....	1
31	PAOZZ	5310012155356	78553	C8117-1024	NUT,SHEET SPRING #10-24.....	4
32	PFOZZ	2510011925947	19207	12339222	GRILLE,METAL.....	1
33	PAOZZ	5310000145850	96906	MS27183-42	WASHER,FLAT #10.....	3
34	PFFZZ	2510011863107	19207	12338716	COWL PANEL,VEHICULA OUTER,R.H.....	1
35	PAFZZ	5320011435075	11815	CR3213-6-2	RIVET,BLIND 3/16 DIA.,OVERSIZE, .062-.125 GRIP.....	5
36	PAOZZ		24617	9425422	SCREW,TAPPING #10-24 X 7/8.....	4
37	PAFZZ	5320010846101	11815	CR3212-6-3	RIVET,BLIND 3/16 DIA.,OVERSIZE, .126-287 GRIP.....	3
38	PAFZZ	5320010849235	11815	CR3213-6-5	RIVET,BLIND 3/16 DIA.,OVERSIZE, .251-.312 GRIP.....	7
39	PFFZZ	2510013618213	34623	12339698-4	PANEL,BODY,VEHICULA R.H.....	1
40	PFFZZ	5340012533757	34623	5575418	BRACKET,ANGLE.....	1
41	PAOZZ	5310008238803	96906	MS27183-21	WASHER,FLAT 1/4.....	2
42	PAOZZ	5305000687837	80204	B1821BH025C063N	SCREW,CAP,HEXAGON H 1/4-20 X 5/8...	4
43	PAOZZ	5340012487646	19207	12339988-2	BRACKET,MOUNTING R.H.....	1
44	PAOZZ	5306001822027	88044	AN5H10A	BOLT,MACHINE 5/16-24 X 1.25.....	4
45	PAOZZ	5306001822025	88044	AN5H6A	BOLT,MACHINE 5/16-24 X 27/32.....	12
46	PAFZZ	5320007219062	80205	MS20470AD6-10	RIVET,SOLID 3/16 DIA.,OVERSIZE, .334-.354 GRIP.....	16
47	PAFZZ	5320013335545	81349	M23469/2-30605	PIN-RIVET,GROOVED.....	2
48	PAFZZ	5320008646203	17446	6LC-2R06	COLLAR,GROOVED PIN- .288 O.D.,.189 I.D.....	2
49	PFOZZ	2590011975446	19207	12339048	FILLER NECK.....	1
50	PAOZZ	5305012645874	19207	12340792	SCREW,TAPPING #10-12 X .75.....	6
51	PFOZZ	6220012000897	19207	12338709	HOUSING,LIGHT RIGHT SIDE,REAR.....	1
52	PAFZZ	5320001176853	80205	MS20470AD6-8	RIVET,SOLID 3/16 DIA.,OVERSIZE, .356-.394 GRIP.....	18
53	PAOZZ	5320012751998	11815	BAPKTR-64	RIVET,BLIND 3/16 DIA.,OVERSIZE, .188-.250 GRIP.....	8
54	PFOZZ	5342011943128	34623	5575569	BRACKET.....	1
55	PFFZZ	2510013354170	19207	12339707-1	FENDER,VEHICULAR RIGHT REAR.....	1
56	PAOZZ	5310011947066	72800	C7685-10A	NUT,SHEET SPRING.....	6
57	PAFZZ	5310000145850	96906	MS27183-42	WASHER,FLAT #10.....	1
58	PAFZZ	5310012530058	34623	5592999	NUT,SELF-LOCKING,EX #10-24.....	1
59	PAFZZ	5305002400194	96906	MS51849-76	SCREW,MACHINE #10-24 X 3/4.....	1
60	PFFZZ	5330012525378	34623	5581163	SEAL ASSEMBLY RIGHT SIDE FRONT.....	1

END OF FIGURE

UNIT, DIRECT SUPPORT, AND GENERAL SUPPORT MAINTENANCE
REPAIR PARTS AND SPECIAL TOOLS LIST

TRUCK, UTILITY: S250 SHELTER CARRIER, 4X4, M1113 (2320-01-412-0143),
TRUCK, UTILITY: UP-ARMORED CARRIER, 4X4, M1114 (2320-01-413-3739)

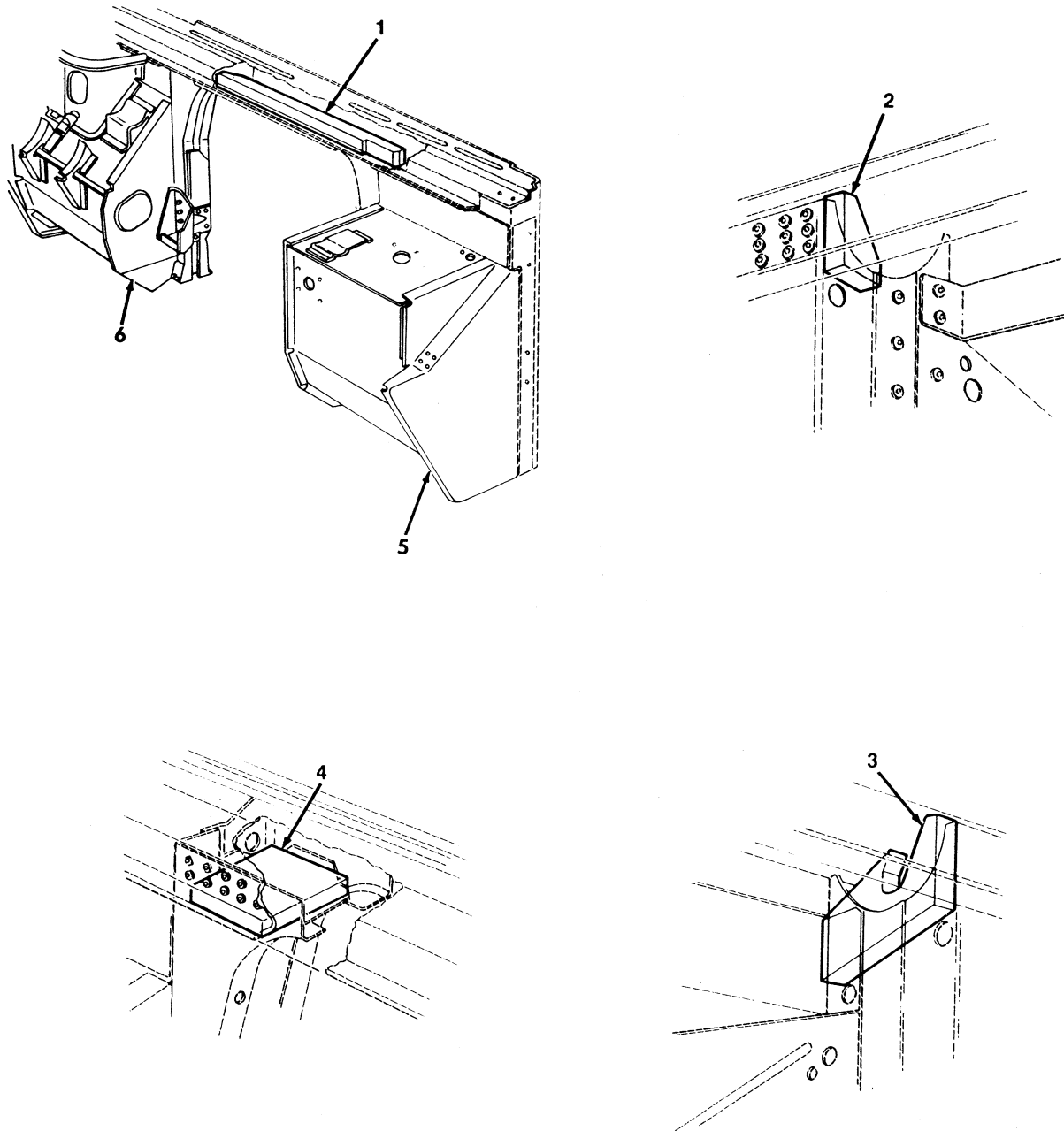

Figure 159. Body Insulation and Cowl Assemblies.

(1) ITEM NO	(2) SMR CODE	(3) NSN	(4) CAGEC	(5) PART NUMBER	(6) DESCRIPTION AND USABLE ON CODES(UC)	(7) QTY
					GROUP 1801 BODY,CAB,HOOD,AND HULL ASSEMBLY	
					FIG. 159 BODY INSULATION AND COWL ASSEMBLIES	
1	PAOZZ	5640013093867	34623	12341888	INSULATION,FILLER CENTER.....	1
2	PAOZZ	5640013093868	34623	12341889	INSULATION,PANEL.....	1
3	PAOZZ	5640013093870	34623	SF-5597693	INSULATION,CLOSEOUT LEFT HAND.....	1
4	PAOZZ	5640013093866	34623	SF-5597692	INSULATION,NOZZLE RIGHT HAND NOZZLE	1
5	PFFHH	2510014651512	34623	RCSK18242	PANEL,BODY,VEHICULA L.H.....	1
6	PFFHH	2510012626009	19207	12338719	COWL,HOOD,VEHICULAR R.H.....	1

END OF FIGURE

UNIT, DIRECT SUPPORT, AND GENERAL SUPPORT MAINTENANCE
REPAIR PARTS AND SPECIAL TOOLS LIST

TRUCK, UTILITY: S250 SHELTER CARRIER, 4X4, M1113 (2320-01-412-0143),
TRUCK, UTILITY: UP-ARMORED CARRIER, 4X4, M1114 (2320-01-413-3739)

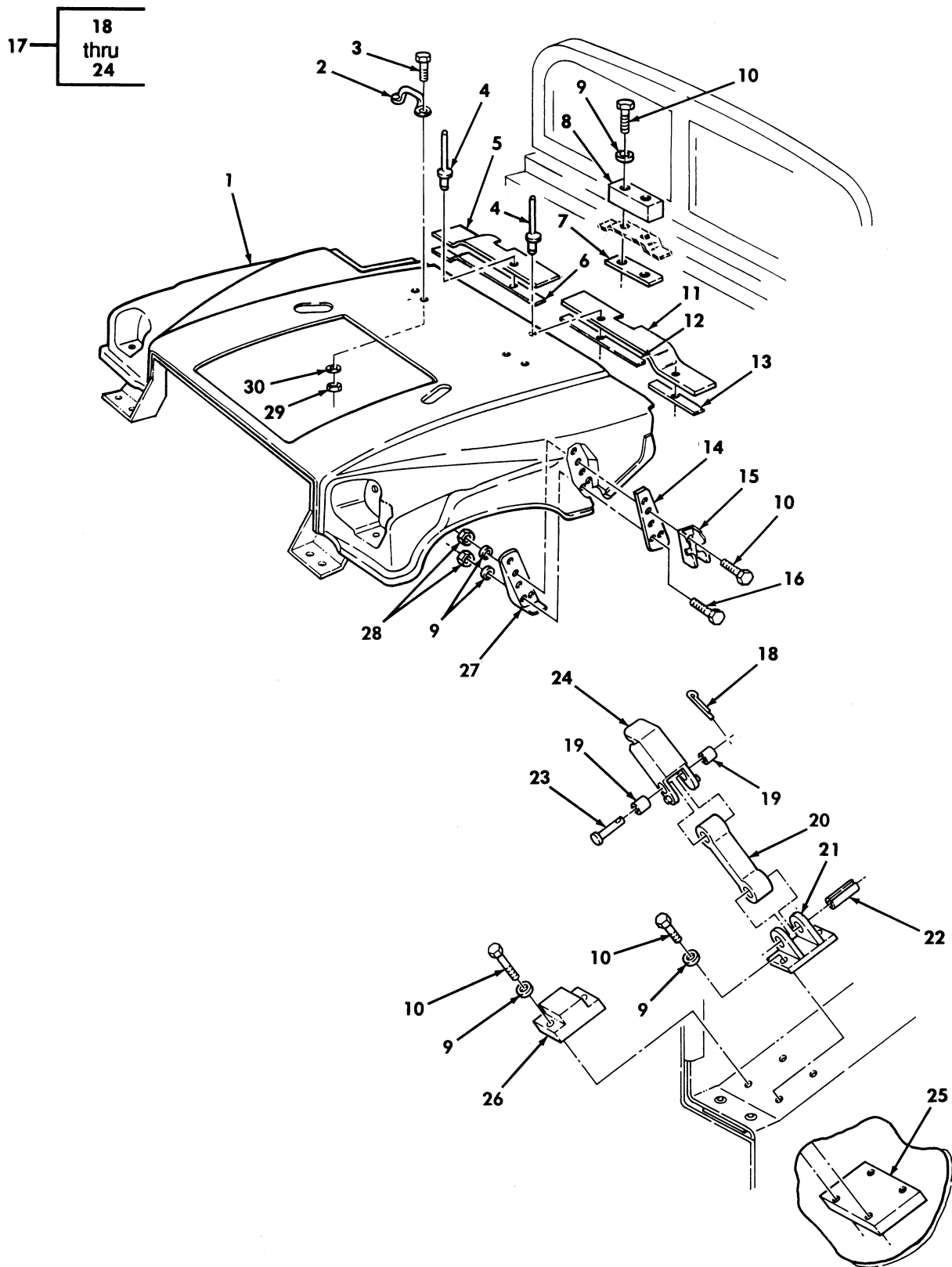

Figure 160. Hood Assembly and Mounting Hardware.

(1) ITEM NO	(2) SMR CODE	(3) NSN	(4) CAGEC	(5) PART NUMBER	(6) DESCRIPTION AND USABLE ON CODES(UC)	(7) QTY
GROUP 1801 BODY,CAB,HOOD,AND HULL ASSEMBLY						
FIG. 160 HOOD ASSEMBLY AND MOUNTING HARDWARE						
1	PAOFF	2510014323338	34623	RCSK17180	HOOD,ENGINE COMPART.....	1
2	PAOZZ	5340012135735	34623	5591648	LOOP,STRAP FASTENER.....	2
3	PAOZZ	5305009846212	96906	MS35206-265	SCREW,MACHINE #10-24 X 3/4.....	4
4	PAOZZ	5320012556608	8J942	SSLQ-68	RIVET,BLIND 3/16 DIA.,.376-.500 GRIP.....	15
5	PAOZZ	5330012550207	34623	5591313	SEAL,NONMETALLIC ST REAR,R.H.....	1
6	PFOZZ	2590012612636	19207	12338904	BEZEL,AUTOMOTIVE TR REAR,R.H.....	1
7	PAOZZ	5340012662995	34623	5590550	PLATE,MENDING.....	1
8	PAOZZ	5340011867658	34623	5588172	BUMPER,NONMETALLIC.....	1
9	PAOZZ	5310011023270	24617	2436161	WASHER,FLAT 1/4.....	28
10	PAOZZ	5305002253842	80204	B1821BH025C113N	SCREW,CAP,HEXAGON H 1/4-20 X 1.125.	14
11	PAOZZ	5330012550208	34623	5591315	SEAL,NONMETALLIC ST REAR L.H.....	1
12	PFOZZ	2590012612637	19207	12338907	MOLDING,METAL REAR,L.H.....	1
13	PFOZZ	2590012615484	19207	12338902	MOLDING,METAL REAR,L.H.....	1
14	PFOZZ	5340012113132	34623	5584963	PLATE,MENDING.....	2
15	PAOZZ	5340011899979	34623	5588179	STRIKE,CATCH.....	2
16	PAOZZ	5305000712505	80204	B1821BH025C088N	SCREW,CAP,HEXAGON H 1/4-20 X 7/8...	6
17	PAOOO	2540011859530	19207	12338909	LATCH,HOOD,VEHICULA.....	2
18	PAOZZ	5315008395820	80205	MS24665-134	.PIN,COTTER.....	1
19	PAOZZ	5365012124736	19207	12338886	.SPACER,SLEEVE.....	2
20	PAOZZ	2540012125814	19207	12338889	.LATCH,HOOD,VEHICULA.....	1
21	PAOZZ	2510012090502	19207	12338880	.BASE,HOOD LATCH.....	1
22	PAOZZ	5315007533895	80205	MS16562-256	.PIN,SPRING.....	1
23	PAOZZ	5315012135545	19207	12338894	.PIN,STRAIGHT,HEADED.....	1
24	PAOZZ	2540012094590	19207	12338891	.LATCH,HOOD,VEHICULA.....	1
25	PAOZZ	5340014401351	6W728	4660871	PLATE,MOUNTING HOOD LATCH.....	2
26	PAOZZ	5340011858821	34623	5588167	BUMPER,NONMETALLIC.....	1
27	PFOZZ	2510011856715	19207	12338905	BRACKET,HOOD VEHICU.....	2
28	PAOZZ	5310000614650	96906	MS51943-31	NUT,SELF-LOCKING,HE 1/4-20.....	18
29	PAOZZ	5310002081918	88044	AN365-1024A	NUT,SELF-LOCKING,HE #10-24.....	4
30	PAOZZ	5310000145850	96906	MS27183-42	WASHER,FLAT #10.....	4

END OF FIGURE

UNIT, DIRECT SUPPORT, AND GENERAL SUPPORT MAINTENANCE
REPAIR PARTS AND SPECIAL TOOLS LIST

TRUCK, UTILITY: S250 SHELTER CARRIER, 4X4, M1113 (2320-01-412-0143),
TRUCK, UTILITY: UP-ARMORED CARRIER, 4X4, M1114 (2320-01-413-3739)

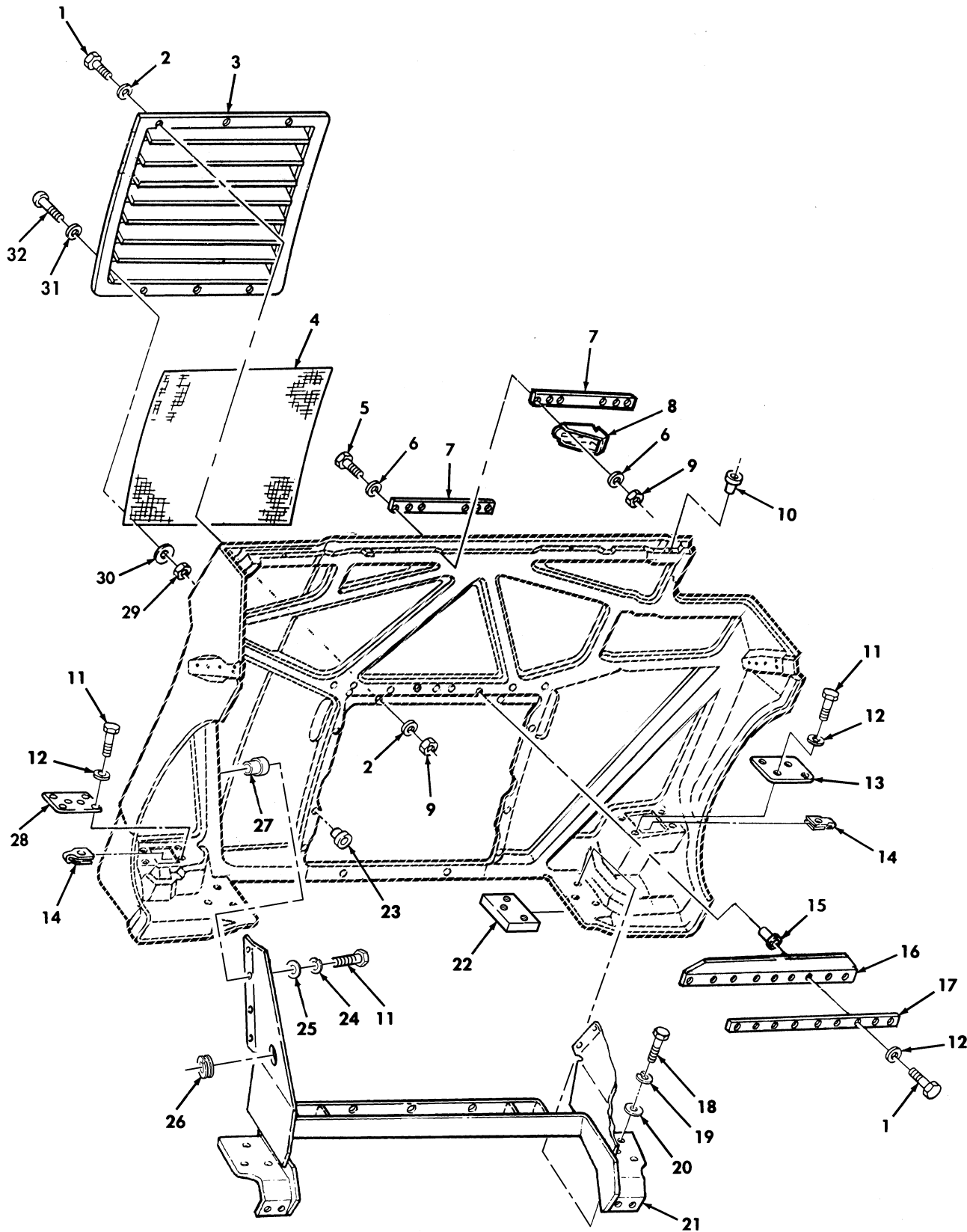

Figure 161. Hood Assembly Grille and Related Parts.

(1) ITEM NO	(2) SMR CODE	(3) NSN	(4) CAGEC	(5) PART NUMBER	(6) DESCRIPTION AND USABLE ON CODES(UC)	(7) QTY
GROUP 1801 BODY,CAB,HOOD,AND HULL ASSEMBLY						
FIG. 161 HOOD ASSEMBLY GRILLE AND RELATED PARTS						
1	PAZZ	5305002253843	80204	B1821BH025C100N	SCREW,CAP,HEXAGON H 1/4-20 X 1.00..	23
2	PAZZ	5310008093078	96906	MS27183-11	WASHER,FLAT 1/4.....	28
3	PAZZ	2510013504949	34623	12342408	GRILLE,RADIATOR,VEH.....	1
4	PAZZ	2510011965311	34623	5578749	SCREEN,GRILLE TOP.....	1
5	PAZZ	5305002253842	80204	B1821BH025C113N	SCREW,CAP,HEXAGON H 1/4-20 X 1.125.	6
6	PAZZ	5310011023270	24617	2436161	WASHER,FLAT 1/4.....	12
7	PAZZ	5365012101629	19207	12338903	SPACER,PLATE.....	2
8	PFOZZ	5340011858619	19207	12338899	BRACKET,ANGLE.....	2
9	PAZZ	5310000614650	96906	MS51943-31	NUT,SELF-LOCKING,HE 1/4-20.....	12
10	PAZZ	5340010263250	81349	M5501/7-F2	CAP-PLUG,PROTECTIVE.....	4
11	PAZZ	5305000680508	80204	B1821BH025C075N	SCREW,CAP,HEXAGON H 1/4-20 X 3/4...	15
12	PAZZ	5310008094058	96906	MS27183-10	WASHER,FLAT 1/4.....	16
13	PFOZZ	5340012117436	19207	12338884	COVER,ACCESS R.H.....	1
14	PAZZ	5310012536439	78563	C7740-1420	NUT,SHEET SPRING.....	7
15	PAZZ	5340012134662	19207	12339397-4	SHIELD,EXPANSION 1/4-20.....	9
16	PAZZ	5330011928916	19207	12338911	SEAL,NONMETALLIC SP CENTER.....	1
17	PAZZ	5340011913222	19207	12338885	PLATE,MENDING.....	1
18	PAZZ	5305000680511	80204	B1821BH038C125N	SCREW,CAP,HEXAGON H .375-16 X 1.25.	6
19	PAZZ	5310006379541	96906	MS35338-46	WASHER,LOCK.....	6
20	PAZZ	5310000806004	96906	MS27183-14	WASHER,FLAT .375.....	6
21	PAZZ		19207	12469262	FRAME,STRUCTURAL,VE.....	1
22	PAZZ		19207	12469280	PLATE,MOUNTING.....	2
23	PAZZ	5340012551657	99017	W-5	CAP-PLUG,PROTECTIVE.....	6
24	PAZZ	5310005825965	96906	MS35338-44	WASHER,LOCK.....	8
25	PAZZ	5310011023270	24617	2436161	WASHER,FLAT.....	8
26	PAZZ	5325001749332	96906	MS35489-48	GROMMET,NONMETALLIC.....	2
27	PAZZ	5310011981722	83187	S25P280	NUT,PLAIN,BLIND RIV.....	8
28	PFOZZ	5340012097834	19207	12338906	COVER,ACCESS L.H.....	1
29	PAZZ	5310002081918	24617	190254	NUT,SELF-LOCKING,HE #10-24.....	6
30	PAZZ	5310012175205	24617	9417714	WASHER,FLAT #10.....	6
31	PAZZ	5310000145850	96906	MS27183-42	WASHER,FLAT #10.....	6
32	PAZZ	5305009846213	96906	MS35206-266	SCREW,MACHINE #10-24 X 7/8.....	6

END OF FIGURE

UNIT, DIRECT SUPPORT, AND GENERAL SUPPORT MAINTENANCE
REPAIR PARTS AND SPECIAL TOOLS LIST

TRUCK, UTILITY: S250 SHELTER CARRIER, 4X4, M1113 (2320-01-412-0143),
TRUCK, UTILITY: UP-ARMORED CARRIER, 4X4, M1114 (2320-01-413-3739)

17 — 18
thru
28

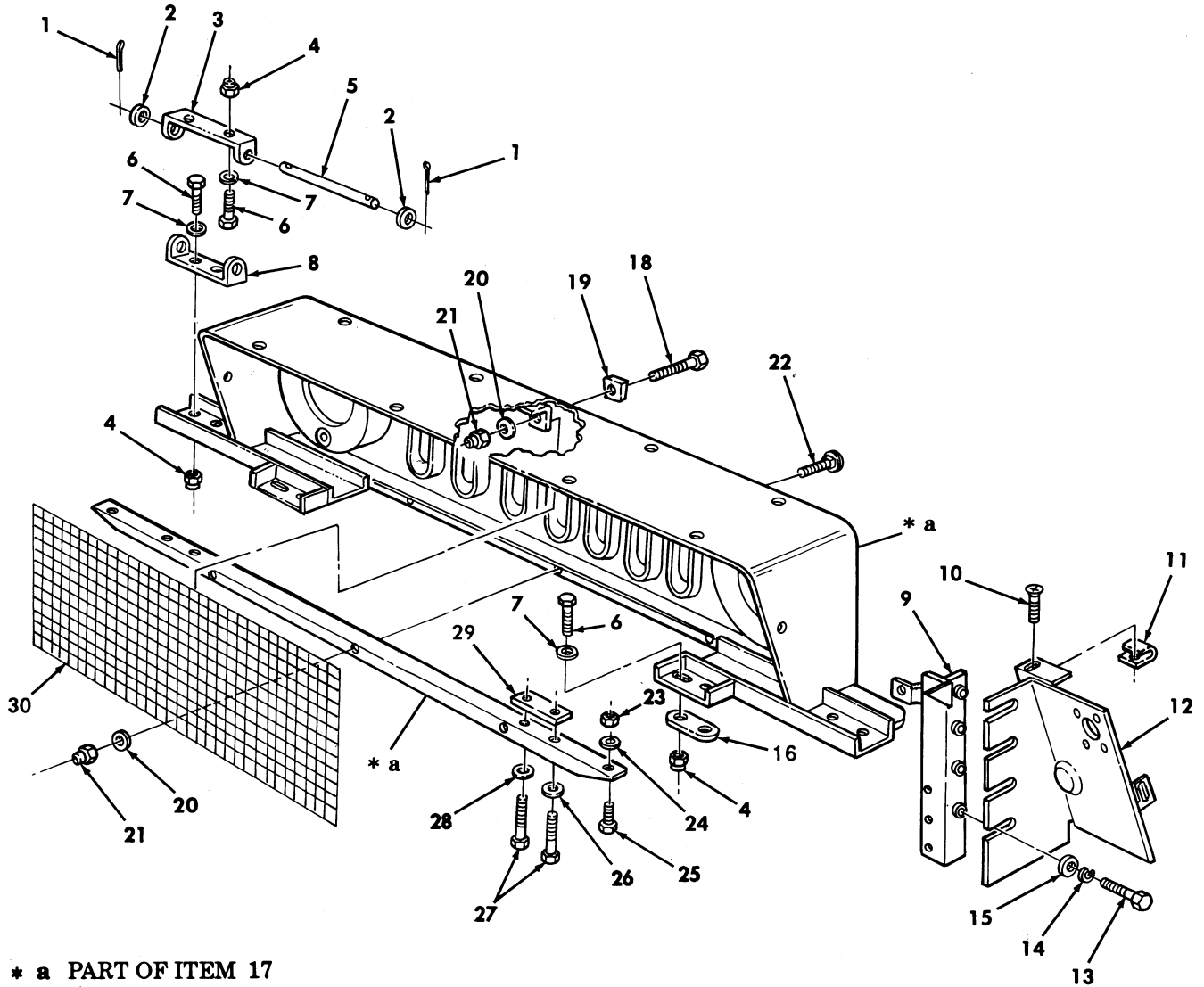

Figure 162. Grille Frame Mounting Assembly.

(1) ITEM NO	(2) SMR CODE	(3) NSN	(4) CAGEC	(5) PART NUMBER	(6) DESCRIPTION AND USABLE ON CODES(UC)	(7) QTY
GROUP 1801 BODY,CAB,HOOD,AND HULL ASSEMBLY						
FIG. 162 GRILLE FRAME MOUNTING ASSEMBLY						
1	PAOZZ	5315008392326	80205	MS24665-281	PIN,COTTER 3/32 X 1/2.....	4
2	PAOZZ	5310014124013	24617	2436163	WASHER,FLAT 3/8.....	4
3	PAOZZ	5340011869496	34623	5578522	LEAF,BUTT HINGE UPPER.....	2
4	PAOZZ	5310011504003	24617	9422299	NUT,SELF-LOCKING,HE 7/16-14.....	12
5	PAOZZ	5315011865633	19207	12338893	PIN,STRAIGHT,HEADLE.....	2
6	PAOZZ	5305000711788	80204	B1821BH044C125N	SCREW,CAP,HEXAGON H 7/16-14 X 1.25	12
7	PAOZZ	5310008094085	96906	MS27183-16	WASHER,FLAT 7/16.....	12
8	PAOZZ	5340011861388	19207	12338900	LEAF,BUTT HINGE LOWER.....	2
9	PAOZZ	5340014324879	34623	RCSK17573	BRACKET,MOUNTING R.H.....	1
9	PAOZZ	5340014342834	34623	RCSK17572	BRACKET,MOUNTING L.H.....	1
10	PAOZZ	5305009543937	80205	MS35190-290	SCREW,MACHINE 1/4-20 X 7/8.....	4
11	PAOZZ	5310012536439	78553	C7740-1420-1	NUT,SHEET SPRING 1/4-20.....	4
12	PAOZZ	2540014559322	34623	RCSK17519	GUARD,SPLASH,VEHICU R.H.....	1
12	PAOZZ	5340014337907	34623	RCSK17518	BRACKET,MOUNTING L.H.....	1
13	PAOZZ	5305000680508	80204	B1821BH025C075N	SCREW,CAP,HEXAGON H #10-20 X .75...	8
14	PAOZZ	5310005501130	96906	MS35333-40	WASHER,LOCK 1/4.....	8
15	PAOZZ	5310008094058	96906	MS27183-10	WASHER,FLAT 1/4.....	8
16	PAOZZ	5365012122325	19207	12338879	SPACER,PLATE.....	2
17	PAOZZ	2510014347238	34623	RCSK17040	GRILLE,METAL.....	1
18	PAOZZ	5306002264833	80204	B1821BH031C200N	.BOLT,MACHINE 5/16-18 X 2.00.....	3
19	PAOZZ	5365013821178	19207	12446736	.SPACER,TAPERED.....	3
20	PAOZZ	5310000806004	96906	MS27183-14	.WASHER,FLAT 3/8.....	6
21	PAOZZ	5310009318167	96906	MS51967-6	.NUT,PLAIN,HEXAGON 5/16-18.....	6
22	PAOZZ	5306012867182	34623	5588062	.BOLT,SQUARE NECK 5/16-18 X 1.80...	3
23	PAOZZ	5310000614650	96906	MS51943-31	.NUT,SELF-LOCKING,HE 1/4-20.....	2
24	PAOZZ	5310008094058	96906	MS27183-10	.WASHER,FLAT 1/4.....	2
25	PAOZZ	5305002253843	80204	B1821BH025C100N	.SCREW,CAP,HEXAGON H 1/4-20 X 1.00.	2
26	PAOZZ	5310000806004	96906	MS27183-14	.WASHER,FLAT 3/8.....	2
27	PAOZZ	5305006388920	80204	B1821BH038C225N	.SCREW,CAP,HEXAGON H 3/8-16 X 2.25.	4
28	PAOZZ	5310012866077	19207	12341856	.WASHER,FLAT .450.....	2
29	PAOZZ	5340014561503	34623	RCSK18097	PLATE,MOUNTING.....	2
30	PAOZZ	2510011883228	34623	5579485	GUARD,HOOD AND GRIL.....	1

END OF FIGURE

UNIT, DIRECT SUPPORT, AND GENERAL SUPPORT MAINTENANCE
REPAIR PARTS AND SPECIAL TOOLS LIST

TRUCK, UTILITY: S250 SHELTER CARRIER, 4X4, M1113 (2320-01-412-0143),
TRUCK, UTILITY: UP-ARMORED CARRIER, 4X4, M1114 (2320-01-413-3739)

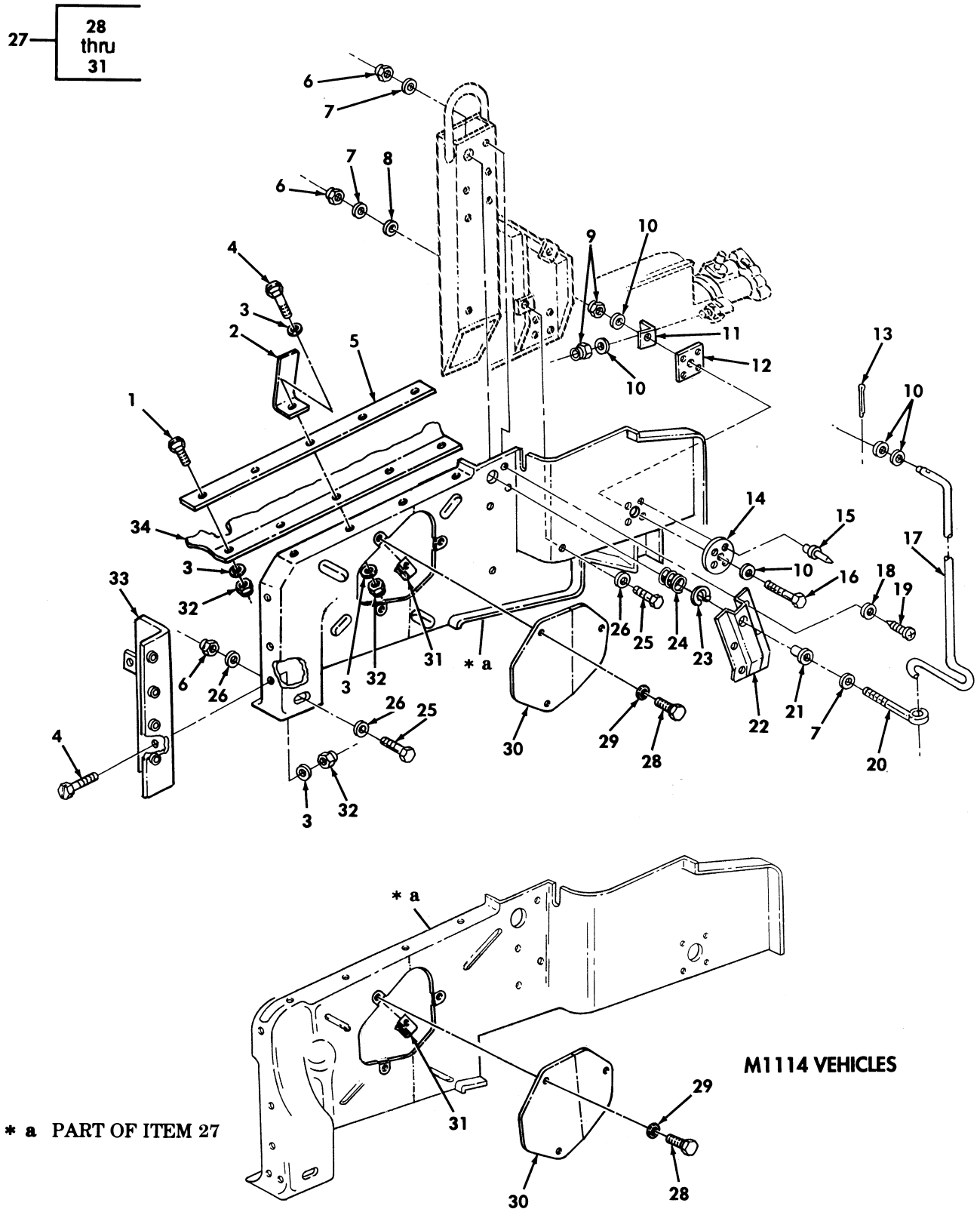

M1114 VEHICLES

* a PART OF ITEM 27

Figure 163. Left Hand Splash Shield, Radiator Side Armor, and Hood Prop Rod.

(1) ITEM NO	(2) SMR CODE	(3) NSN	(4) CAGEC	(5) PART NUMBER	(6) DESCRIPTION AND USABLE ON CODES(UOC)	(7) QTY
GROUP 1801 BODY,CAB,HOOD,AND HULL ASSEMBLY						
FIG. 163 LEFT HAND SPLASH SHIELD, RADIATOR SIDE ARMOR,AND HOOD PROP ROD						
1	PAOZZ	5305004703321	96906	MS51849-74	SCREW,MACHINE #10-24 X 1/2.....	1
2	PAOZZ	5340014563913	34623	EX4659	BRACKET,ANGLE.....	4
3	PAOZZ	5310000145850	96906	MS27183-42	WASHER,FLAT #10.....	8
4	PAOZZ	5305002400194	96906	MS51849-76	SCREW,MACHINE #10-24 X 3/4.....	7
5	PAOZZ	5330014335054	34623	RCSK17531	RETAINER,SEAL.....	1
6	PAOZZ	5310008140673	96906	MS51943-33	NUT,SELF-LOCKING,HE 5/16-18.....	2
7	PAOZZ	5310000814219	96906	MS27183-12	WASHER,FLAT 5/16.....	3
8	PAOZZ	5310014574009	24617	9421128	WASHER,FLAT 5/16.....	1
9	PAOZZ	5310009359021	96906	MS51943-35	NUT,SELF-LOCKING,HE 3/8-16.....	2
10	PAOZZ	5310000806004	96906	MS27183-14	WASHER,FLAT 3/8.....	5
11	PFOZZ	5340012203084	19207	12338629	BRACKET,ANGLE.....	1
UOC:XBB						
11	PFOZZ	5340014599424	34623	RCSK18135	BRACKET,MOUNTING.....	1
UOC:XAA						
12	PAOZZ	5365012529214	34623	5591577-B	SPACER,PLATE.....	1
13	PAOZZ	5315008423044	14351	X601	PIN,COTTER 3/32 X 3/4.....	1
14	PAOZZ	5365012468281	19207	12338637	SUPPORT ASSEMBLY,B.....	1
15	PAOZZ	5320012645978	19207	12339355-2	RIVET,BLIND 3/16 DIA.,.214-.437 GRIP.....	4
16	PAOZZ	5305007252317	80204	B1821BH038C150N	SCREW,CAP,HEXAGON H 3/8-16 X 1.50..	1
17	PFOZZ	2510011856118	19207	12338915	ROD,HOOD,VEHICULAR.....	1
18	PAOZZ	5310005825965	96906	MS35338-44	WASHER,LOCK 1/4.....	4
19	PAOZZ	5305014614400	24617	172447	SCREW,TAPPING 1/4-20 X 1.00.....	4
20	PAOZZ	5306011867129	34623	5578418	BOLT,EYE.....	1
21	PAOZZ	3120011867715	19207	12338895	BUSHING,SLEEVE.....	2
22	PFOZZ	5340011867229	34623	5578414	STRAP,RETAINING.....	1
23	PAOZZ	5325002821830	96906	MS16624-1066	RING,RETAINING.....	1
24	PAOZZ	5360012559899	73821	C0850-081-2250-M	SPRING,HELICAL,COMP.....	1
25	PAOZZ	5306002258499	96906	MS90725-34	BOLT,MACHINE 5/16-18 X 1.00.....	2
26	PAOZZ	5310000877493	96906	MS27183-13	WASHER,FLAT 3/8.....	3
27	PAOZZ	2540014618220	34623	RCSK17607-2	GUARD,SPLASH,VEHICU L.H.....	1
UOC:XBB						
27	PAOZZ	2540014750629	34623	12446953-1	GUARD,SPLASH,VEHICU L.H.....	1
UOC:XAA						
28	PAOZZ	5305001159934	96906	MS51849-55	.SCREW,MACHINE #8-32 X 5/8.....	3
29	PAOZZ	5310012134192	7X677	9423534	.WASHER,FLAT #8.....	3
30	PAOZZ	5340014570459	19207	12446770	.COVER,ACCESS.....	1
31	PAOZZ		24617	1494255	.RETAINER,ASSEMBLED #8-32.....	3
32	PAOZZ	5310002081918	24617	190254	NUT,SELF-LOCKING,HE #10-24.....	6
33	PAOZZ	5340014342834	34623	RCSK17572	BRACKET,MOUNTING L.H.....	1
34	PFOZZ	5330014568882	34623	RCSK18424	SEAL,NONMETALLIC SP.....	1

END OF FIGURE

UNIT, DIRECT SUPPORT, AND GENERAL SUPPORT MAINTENANCE
REPAIR PARTS AND SPECIAL TOOLS LIST

TRUCK, UTILITY: S250 SHELTER CARRIER, 4X4, M1113 (2320-01-412-0143),
TRUCK, UTILITY: UP-ARMORED CARRIER, 4X4, M1114 (2320-01-413-3739)

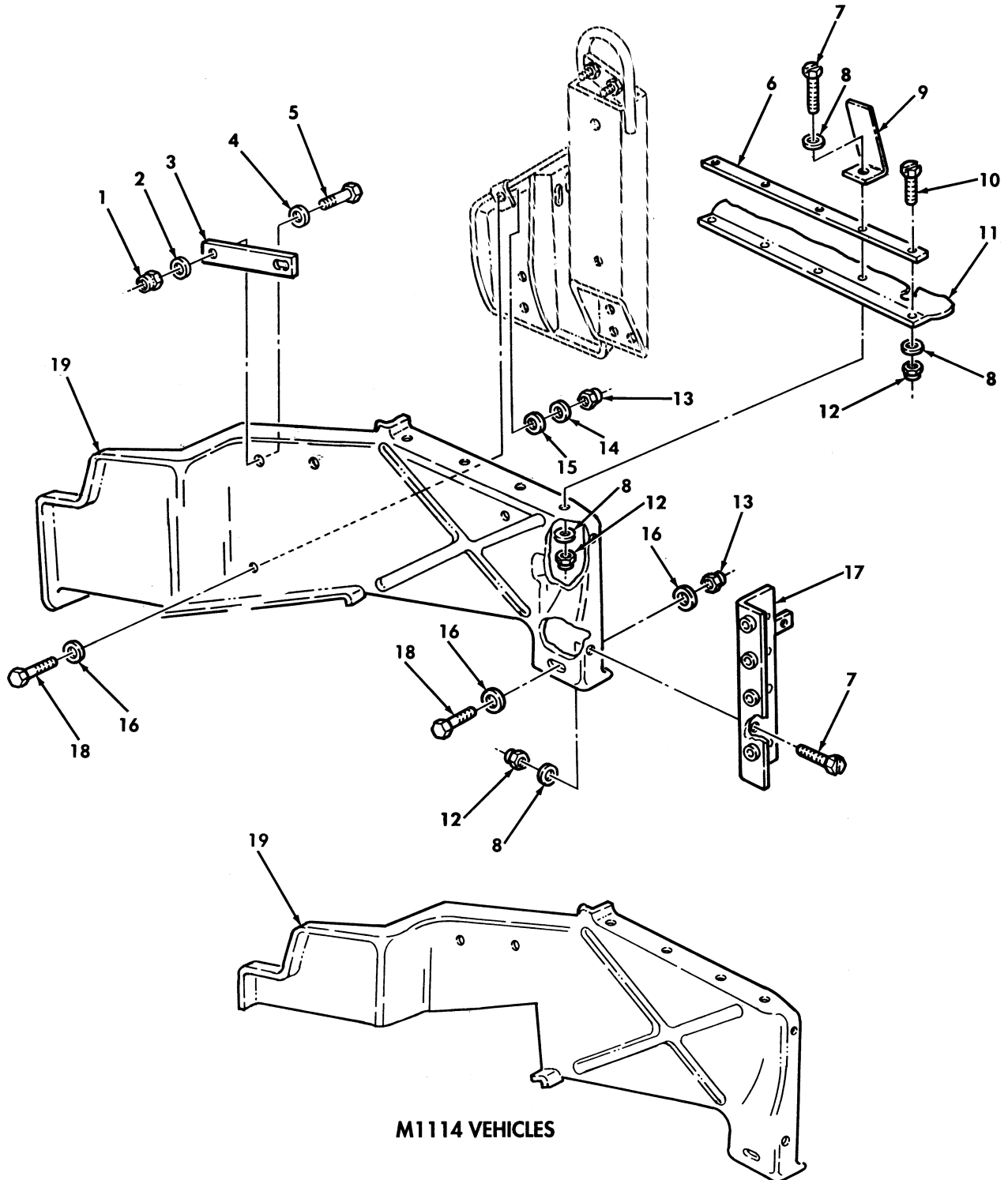

Figure 164. Right Hand Splash Shield.

(1) ITEM NO	(2) SMR CODE	(3) NSN	(4) CAGEC	(5) PART NUMBER	(6) DESCRIPTION AND USABLE ON CODES(UC)	(7) QTY
GROUP 1801 BODY,CAB,HOOD,AND HULL ASSEMBLY						
FIG. 164 RIGHT HAND SPLASH SHIELD						
1	PAOZZ	5310000614650	96906	MS51943-31	NUT,SELF-LOCKING,HE 1/4-20.....	1
2	PAOZZ	5310008094058	96906	MS27183-10	WASHER,FLAT 0.281.....	1
3	PAOZZ	5365012101584	19207	12338635	SPACER,SLEEVE.....	1
4	PAOZZ	5310008093078	96906	MS27183-11	WASHER,FLAT 1/4.....	1
5	PAOZZ	5305000680502	96906	MS90725-6	SCREW,CAP,HEXAGON H 1/4-20 X 3/4...	1
6	PAOZZ	5330014335054	34623	RCSK17531	RETAINER,SEAL.....	1
7	PAOZZ	5305002400194	96906	MS51849-76	SCREW,MACHINE #10-24 X 3/4.....	7
8	PAOZZ	5310000145850	96906	MS27183-42	WASHER,FLAT #10.....	8
9	PAOZZ	5340014563913	34623	EX4659	SUPPORT.....	4
10	PAOZZ	5305004703321	96906	MS51849-74	SCREW,MACHINE #10-24 X 1/2.....	1
11	PFOZZ	5330014568882	34623	RCSK18424	SEAL,NONMETALLIC SP.....	1
12	PAOZZ	5310002081918	88044	AN365-1024A	NUT,SELF-LOCKING,HE #10-24.....	8
13	PAOZZ	5310008140673	96906	MS51943-33	NUT,SELF-LOCKING,HE 5/16-18.....	2
14	PAOZZ	5310000814219	96906	MS27183-12	WASHER,FLAT 5/16.....	1
15	PAOZZ	5310014574009	24617	9421128	WASHER,FLAT 3/8.....	1
16	PAOZZ	5310000877493	96906	MS27183-13	WASHER,FLAT 3/8.....	1
UOC:XAA						
16	PAOZZ	5310000877493	96906	MS27183-13	WASHER,FLAT 3/8.....	2
UOC:XBB						
17	PAOZZ	5340014324879	34623	RCSK17573	BRACKET,MOUNTING R.H.....	1
18	PAOZZ	5306002258499	96906	MS90725-34	BOLT,MACHINE 5/16-18 X 1.00.....	2
19	PAOZZ	2540011747696	19207	12340360	GUARD,SPLASH,VEHICU R.H.....	1
UOC:XAA						
19	PAOZZ	2540014611460	34623	RCSK17608-2	GUARD,SPLASH,VEHICU R.H.....	1
UOC:XBB						

END OF FIGURE

UNIT, DIRECT SUPPORT, AND GENERAL SUPPORT MAINTENANCE
REPAIR PARTS AND SPECIAL TOOLS LIST

TRUCK, UTILITY: S250 SHELTER CARRIER, 4X4, M1113 (2320-01-412-0143),
TRUCK, UTILITY: UP-ARMORED CARRIER, 4X4, M1114 (2320-01-413-3739)

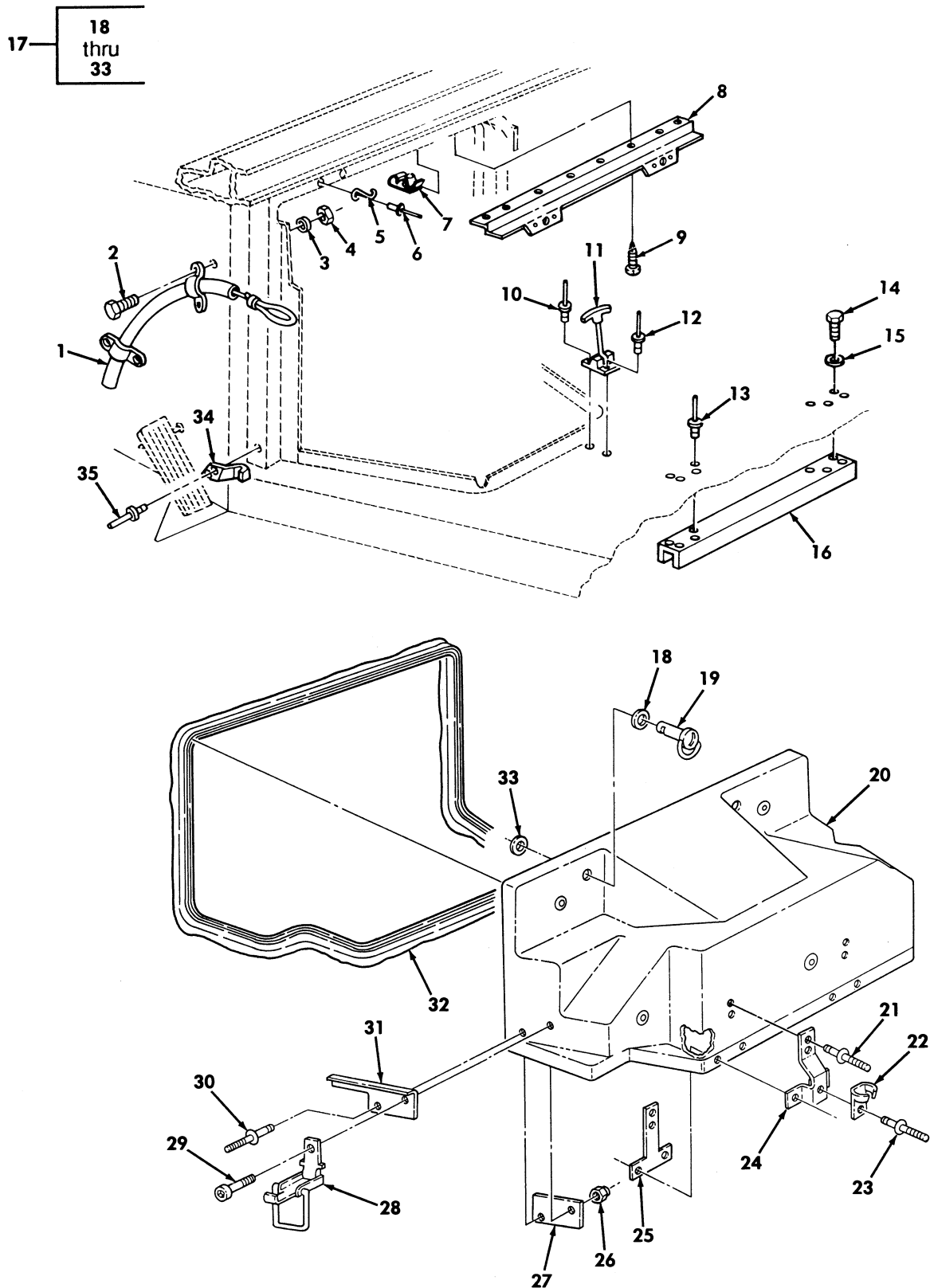

Figure 165. Engine Access Cover Assembly, A-Pillar Insulation, and Steering Wheel Lock.

(1) ITEM NO	(2) SMR CODE	(3) NSN	(4) CAGEC	(5) PART NUMBER	(6) DESCRIPTION AND USABLE ON CODES(UOC)	(7) QTY
GROUP 1801 BODY,CAB,HOOD,AND HULL ASSEMBLY						
FIG. 165 ENGINE ACCESS COVER ASSEMBLY,A-PILLAR INSULATION,AND STEERING WHEEL LOCK						
1	PFOZZ	2530011964724	19207	12340252	LOCK ASSEMBLY,STEER.....	1
2	PAOZZ	5305000680508	80204	B1821BH025C075N	SCREW,CAP,HEXAGON H 1/4-20 X .75...	4
3	PAOZZ	5310012545352	34623	5593308	WASHER,FLAT 1/4.....	4
4	PAOZZ	5310012552695	34623	5593035	NUT,SELF-LOCKING,HE 1/4-20.....	4
5	PAOZZ	5325004493001	72794	S7-250	LOCKSPRING,TURNLOCK.....	2
6	PAOZZ	5320000835009	11078	ADS43	RIVET,BLIND 1/8 DIA., 136-187 GRIP.	4
7	PAOZZ	5310011947066	72800	C7685-10A	NUT,SHEET SPRING.....	8
8	PAOZZ	5340013327515	19207	12338853	BRACKET,MOUNTING.....	1
9	PAOZZ	5305004324205	96906	MS51861-49	SCREW,TAPPING 190-16 X 1.00.....	8
10	PAOZZ	5320012200596	81349	M7885/2-4-4	RIVET,BLIND 1/8 DIA.,.188-.250 GRIP	2
11	PAOZZ	5340004922313	94222	37-10-071-10	CATCH,CLAMPING.....	2
12	PAOZZ	5320012582576	11815	CR-213-4-2	RIVET,BLIND 1/8 DIS.,.063-1.25 GRIP	4
13	PAOZZ	5320011435075	11815	CR3213-6-2	RIVET,BLIND 3/16.....	2
14	PAOZZ	5305000680502	96906	MS90725-6	SCREW,CAP,HEXAGON H 1/4-20 X 3/4...	4
15	PAOZZ	5310012510748	34623	5593691	WASHER,FLAT 1/4.....	4
16	PFOZZ	2540012028547	19207	12340638	BRACE,RADIO RACK.....	1
17	PAOZZ	2510014346103	34623	RCSK17349	HOOD,ENGINE COMPART.....	1
18	PAOZZ	5310008094085	96906	MS27183-16	.WASHER,FLAT 7/16.....	2
19	PAOZZ	5325011917555	72794	BJR7-100CBC	.STUD,TURNLOCK FASTE.....	2
20	XAOZZ		34623	RCSK17960	.COVER,ENGINE.....	1
21	PAOZZ	5320011361782	80205	NAS9301BNS-6-04	.RIVET,BLIND 3/16 X 1/4.....	8
22	PAOZZ	5340004922313	19207	12338946	.CLIP,RETAINING.....	2
23	PAOZZ	5320011511061	81349	M7885/2-4-02	.RIVET.....	4
24	PFOZA	5340014348111	34623	RCSK17413	.BRACKET,MOUNTING.....	2
25	PFOZA	5340014348113	34623	RCSK17639	.PLATE,MOUNTING.....	4
26	PAOZZ	5310008140673	96906	MS51943-33	.NUT,SELF-LOCKING,HE 5/16-18.....	4
27	PFOZZ	5365012528026	34623	5585143	.SPACER,PLATE.....	2
28	PAOZZ	2540012102787	19207	12338950	.LATCH,HOOD,VEHICULA.....	2
29	PAOZZ	5305012111470	19207	12339428	.SCREW,SHOULDER 5/16-18 X 1.00.....	2
30	PAOZZ	5320011361785	81349	M7885/3-6-04	.RIVET,BLIND.....	2
31	PFOZZ	5342012493502	34623	12338952-1	.BRACKET,ENGINE ACCE L.H.....	1
31	PFOZZ	5342012495389	34623	12338952-2	.BRACKET,ENGINE ACCE R.H.....	1
32	PAOZZ	4320014342835	34623	RCSK17796	.SEAL ASSEMBLY,SHAFT.....	1
33	PAOZZ	5325012668414	72794	GH7	.EYELET,TURNLOCK FAS.....	2
34	PFOZZ	2540012477914	19207	12338945-2	STRIKE,ENGINE COVER R.H.....	1
34	PFOZZ	2540012477915	19207	12338945-1	STRIKE,ENGINE COVER L.H.....	1
35	PAOZZ	5320010338638	11815	CR3243-6-3	RIVET,BLIND 3/16 DIA.,OVERSIZE, .126-.187 GRIP.....	4

END OF FIGURE

UNIT, DIRECT SUPPORT, AND GENERAL SUPPORT MAINTENANCE
REPAIR PARTS AND SPECIAL TOOLS LIST

TRUCK, UTILITY: S250 SHELTER CARRIER, 4X4, M1113 (2320-01-412-0143),
TRUCK, UTILITY: UP-ARMORED CARRIER, 4X4, M1114 (2320-01-413-3739)

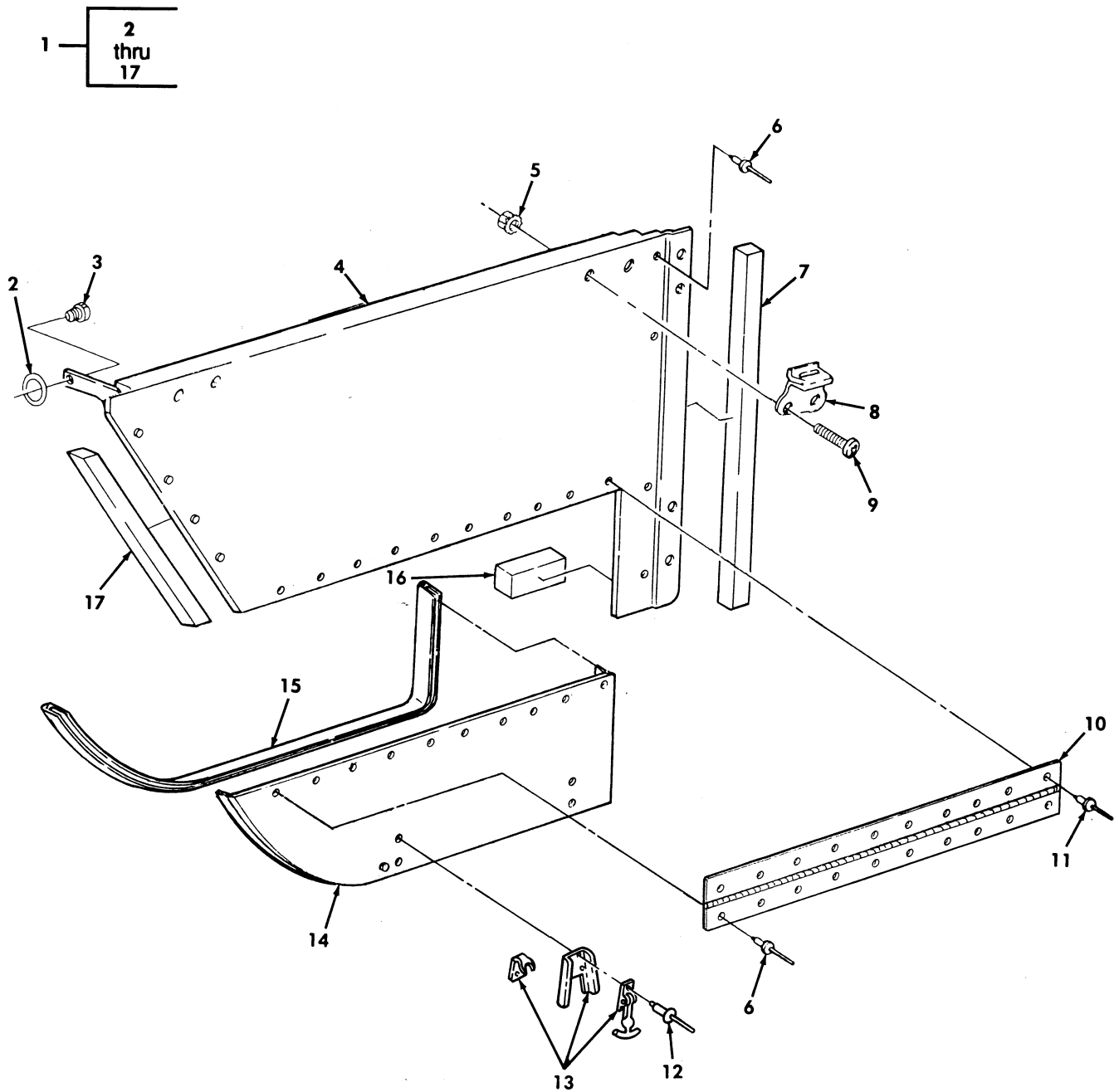

Figure 166. Rear Fixed Doors, Access Door Panel, and Mounting Hardware.

(1) ITEM NO	(2) SMR CODE	(3) NSN	(4) CAGEC	(5) PART NUMBER	(6) DESCRIPTION AND USABLE ON CODES(UOC)	(7) QTY
GROUP 1801 BODY,CAB,HOOD,AND HULL ASSEMBLY						
FIG. 166 REAR FIXED DOORS,ACCESS DOOR PANEL,AND MOUNTING HARDWARE						
1	PAOOO	2510014646652	34623	RCSK18033-1	DOOR,VEHICULAR L.H..... UOC:XAA	1
1	PAOOO	2510014646660	34623	RCSK18033-2	DOOR,VEHICULAR R.H..... UOC:XAA	1
2	PAOZZ	5325012668414	72794	GH7	.EYELET,TURNLOCK FAS..... UOC:XAA	1
3	PAOZZ	5325012641522	72794	AJ7-40-CBC	.STUD,TURNLOCK FASTE..... UOC:XAA	1
4	XAOZZ		34623	RCSK18034-1	.PANEL L.H..... UOC:XAA	1
4	XAOZZ		34623	RCSK18034-2	.PANEL R.H..... UOC:XAA	1
5	PAOZZ	5310001249265	72582	271169	.NUT,PLAIN,ASSEMBLED #10-32..... UOC:XAA	4
6	PAOZZ	5320011435075	80205	NAS9301BNS-6-02	.RIVET,BLIND..... UOC:XAA	14
7	MOOZZ		34623	5584836	.SEAL MAKE FROM GASKET,P/N R-451-N, 3/4 X 3/4 X 22 INCHES LONG..... UOC:XAA	1
8	PAOZZ	5340012609027	34623	5593625	.LOOP,STRAP FASTENER..... UOC:XAA	2
9	PAOZZ	5305009897435	96906	MS35207-264	.SCREW,MACHINE #10-32 X .62..... UOC:XAA	4
10	PAOZZ	2510014611397	34623	RCSK18038	.HINGE,DOOR,VEHICULA..... UOC:XAA	1
11	PAOZZ	5320011361782	80205	NAS9301BN5-6-04	.RIVET,BLIND..... UOC:XAA	20
12	PAOZZ	5320000835009	81349	M24243/1A403	.RIVET,BLIND..... UOC:XAA	8
13	PAOZZ	5340012716461	27182	F355RBXXBZXX	.CATCH,CLAMPING..... UOC:XAA	2
14	XAOZZ		34623	RCSK18036-1	.PANEL L.H..... UOC:XAA	1
14	XAOZZ		34623	RCSK18036-2	.PANEL R.H..... UOC:XAA	1
15	PAOZZ	5330014608997	34623	RCSK18047	.SEAL,NONMETALLIC SP..... UOC:XAA	1
16	PAOZA	5330014611428	34623	RCSK18037-3	.SEAL,NONMETALLIC ST..... UOC:XAA	1
17	PAOZZ	5330014609004	34623	RCSK18037-2	.SEAL,NONMETALLIC ST..... UOC:XAA	1

END OF FIGURE

UNIT, DIRECT SUPPORT, AND GENERAL SUPPORT MAINTENANCE
REPAIR PARTS AND SPECIAL TOOLS LIST

TRUCK, UTILITY: S250 SHELTER CARRIER, 4X4, M1113 (2320-01-412-0143),
TRUCK, UTILITY: UP-ARMORED CARRIER, 4X4, M1114 (2320-01-413-3739)

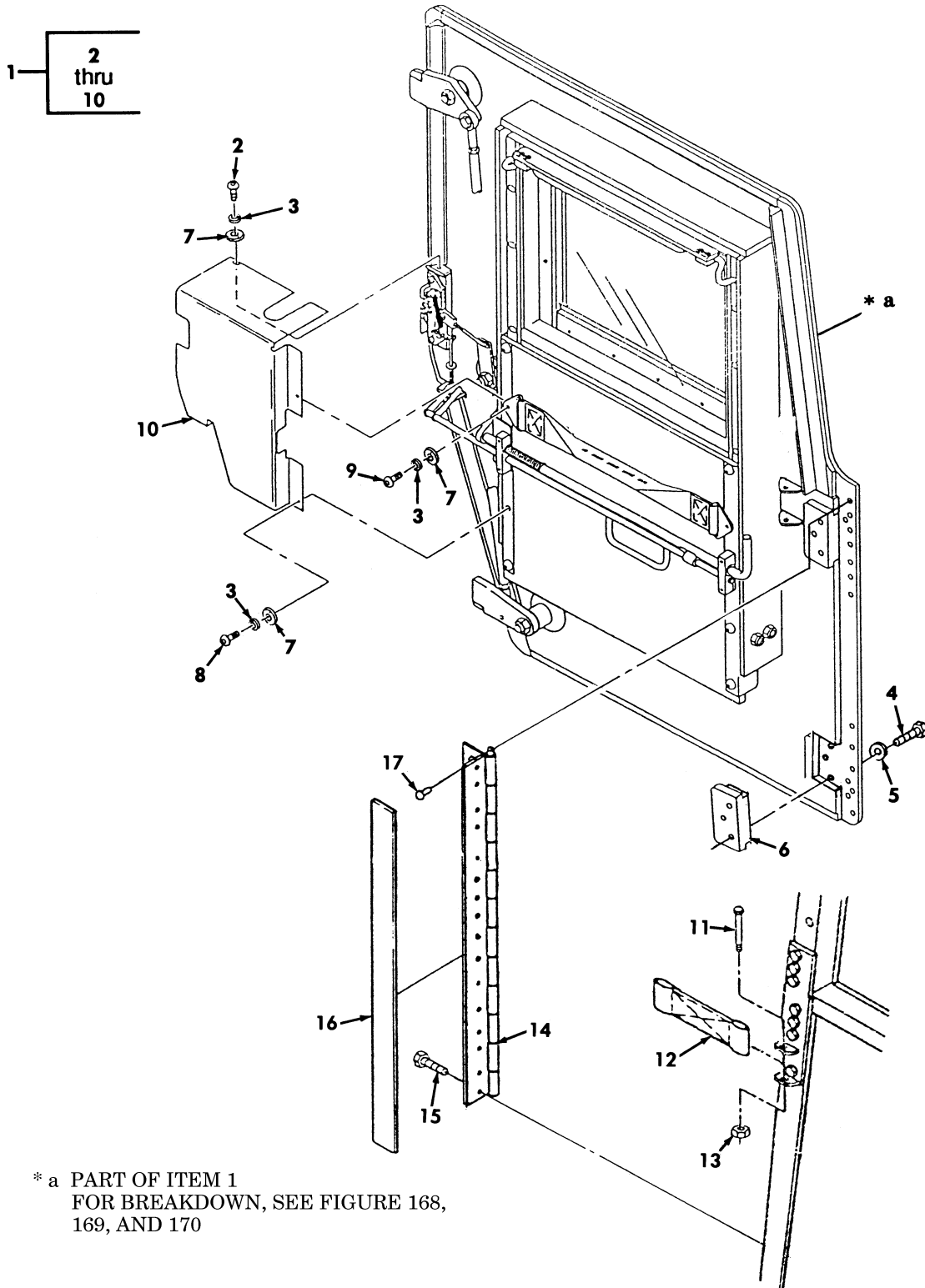

* a PART OF ITEM 1
FOR BREAKDOWN, SEE FIGURE 168,
169, AND 170

Figure 167. Door Assembly.

(1) ITEM NO	(2) SMR CODE	(3) NSN	(4) CAGEC	(5) PART NUMBER	(6) DESCRIPTION AND USABLE ON CODES(UOC)	(7) QTY
GROUP 1801 BODY,CAB,HOOD,AND HULL ASSEMBLY						
FIG. 167 DOOR ASSEMBLY						
1	PBOOO	2510014359689	6W728	4660851	DOOR,VEHICULAR LEFT FRONT.....	1
UOC:XBB						
1	PBOOO	2510014359695	6W728	4660852	DOOR,VEHICULAR LEFT REAR.....	1
UOC:XBB						
1	PBOOO	2510014359694	6W728	4660853	DOOR,VEHICULAR RIGHT FRONT.....	1
UOC:XBB						
1	PBOOO	2510014359691	6W728	4660854	DOOR,VEHICULAR RIGHT REAR.....	1
UOC:XBB						
2	PAOZZ	5305014464660	6W728	4397018-072	.SCREW,CAP,SOCKET HE .190-24 X .50.	2
UOC:XBB						
3	PAOZZ	5310014341385	6W728	4397004-005	.WASHER,LOCK .190.....	4
UOC:XBB						
4	PAOZZ	5306014365393	6W728	4397001-062	.BOLT,MACHINE .375-24 X 1.25.....	6
UOC:XBB						
5	PAOZZ	5310014177273	6W728	4397004-008	.WASHER,LOCK .375.....	6
UOC:XBB						
6	PAOZZ		6W728	4660885	.STOP BLOCK.....	2
UOC:XBB						
7	PAOZZ	5310014177333	6W728	4397005-008	.WASHER,FLAT .219.....	4
UOC:XBB						
8	PAOZZ	5305014652823	6W728	4397018-073	.SCREW,CAP,SOCKET HE.....	1
UOC:XBB						
9	PAOZZ	5305014307406	6W728	4397018-074	.SCREW,CAP,SOCKET HE .190-24 X .75.	2
UOC:XBB						
10	PFOZZ	2590014350078	6W728	4660946	.COVER,VEHICULAR COM LATCH,LEFT FRONT.....	1
UOC:XBB						
10	PFOZZ	5340014328591	6W728	4660947	.COVER,PROTECTIVE,DU LATCH,LEFT REAR.....	1
UOC:XBB						
10	PFOZZ	5340014328594	6W728	4660948	.COVER,PROTECTIVE,DU LATCH,RIGHT FRONT.....	1
UOC:XBB						
10	PFOZZ	5340014328592	6W728	4660949	.COVER,PROTECTIVE,DU LATCH,RIGHT REAR.....	1
UOC:XBB						
11	PAOZZ	5306014339189	6W728	4397000-018	BOLT,MACHINE .250-20 X 3.00.....	4
UOC:XBB						
12	PAOZZ	5340014176474	6W728	4668245	STRAP,WEBBING FRONT.....	2
UOC:XBB						
12	PAOZZ	5340014191275	6W728	4668246	STRAP,WEBBING REAR.....	2
UOC:XBB						
13	PAOZZ	5310014398173	6W728	4397064-001	NUT,SELF-LOCKING,HE .250-20.....	4
UOC:XBB						
14	PAOZZ	2510014360773	6W728	4660928	HINGE,DOOR,VEHICULA FRONT DOOR-LEFT SIDE.....	1
UOC:XBB						
14	PAOZZ	2510014360772	6W728	4660943	HINGE,DOOR,VEHICULA FRONT DOOR,	1

(1) ITEM NO	(2) SMR CODE	(3) NSN	(4) CAGEC	(5) PART NUMBER	(6) DESCRIPTION AND USABLE ON CODES(UC)	(7) QTY
					RIGHT SIDE..... UC:XBB	
14	PAOZZ	2510014203026	6W728	4668506	HINGE,DOOR,VEHICULA HINGE REAR DOOR RIGHT SIDE..... UC:XBB	1
14	PAOZZ	2510014181924	6W728	4668520	HINGE,DOOR,VEHICULA HINGE REAR DOOR LEFT SIDE..... UC:XBB	1
15	PAOZZ	5305014381201	6W728	4397012-072	SCREW,MACHINE .375-16 X 3.50..... UC:XBB	16
16	PAOZZ	2540014748719	05471	SNCPSA05000750	INSULATION,THERMAL, .50 X .75, CLOSED CELL WITH ADHESIVE..... UC:XBB	4
17	PAOZZ	5320014399728	6W728	4397081-011	RIVET,BLIND REAR DOOR,,.250 X .350- .625..... UC:XBB	15

END OF FIGURE

UNIT, DIRECT SUPPORT, AND GENERAL SUPPORT MAINTENANCE
REPAIR PARTS AND SPECIAL TOOLS LIST

TRUCK, UTILITY: S250 SHELTER CARRIER, 4X4, M1113 (2320-01-412-0143),
TRUCK, UTILITY: UP-ARMORED CARRIER, 4X4, M1114 (2320-01-413-3739)

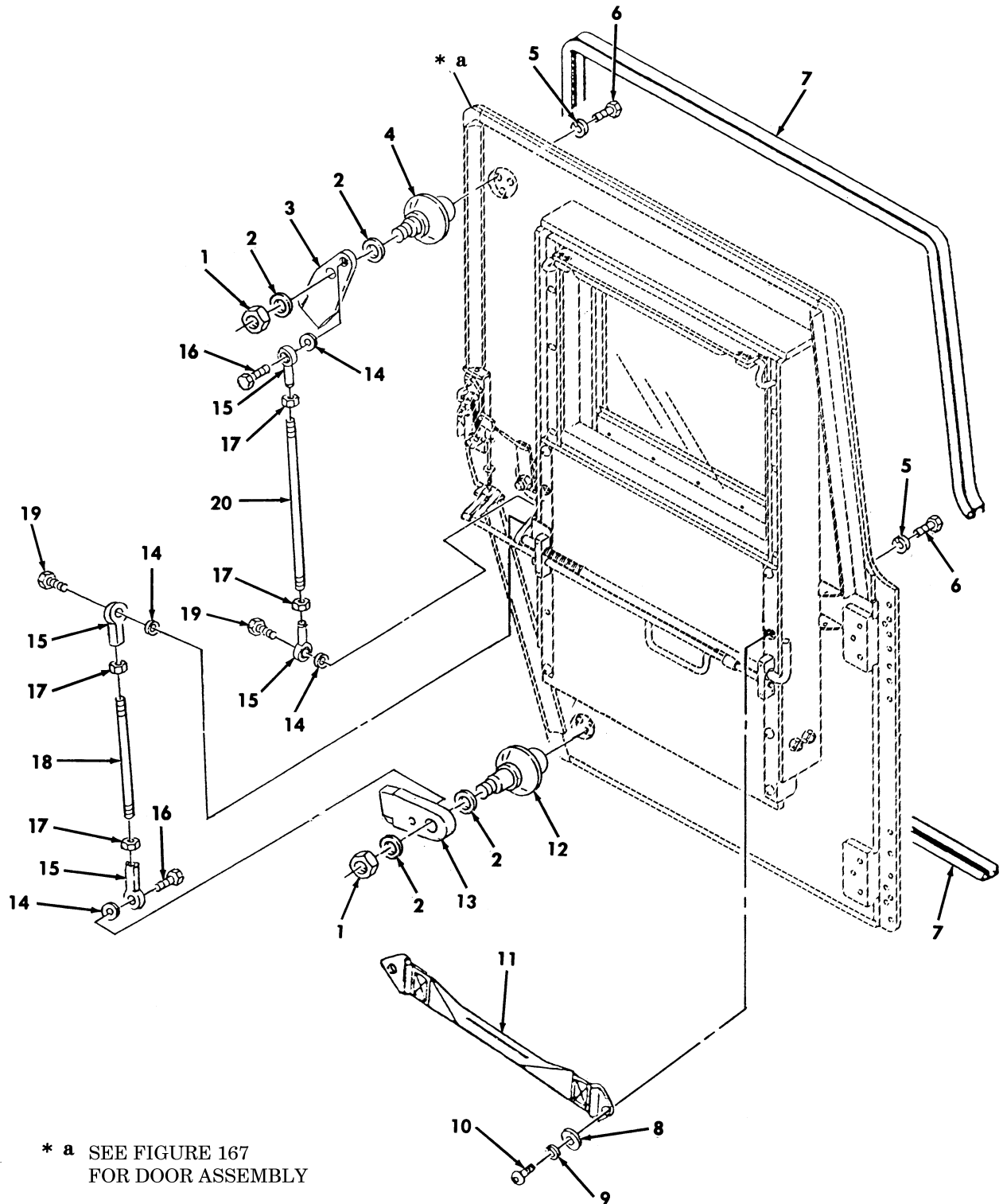

* a SEE FIGURE 167
FOR DOOR ASSEMBLY

Figure 168. Latching Mechanism, Locking Pawl, and Related Parts.

(1) ITEM NO	(2) SMR CODE	(3) NSN	(4) CAGEC	(5) PART NUMBER	(6) DESCRIPTION AND USABLE ON CODES(UC)	(7) QTY
GROUP 1801 BODY,CAB,HOOD,AND HULL ASSEMBLY						
FIG. 168 LATCHING MECHANISM,LOCKING PAWL,AND RELATED PARTS						
1	PFOZZ		6W728	4397064-014	NUT,LOCK .625-18.....	2
					UC:XBB	
2	PAOZZ	5310014440226	6W728	4397005-046	WASHER,FLAT .750 X 1.00 X .031.....	4
					UC:XBB	
3	PFOZZ	3040014351358	6W728	4660895	PAWL UPPER FRONT,LEFT AND RIGHT....	1
					UC:XBB	
3	PFOZZ	3040014351374	6W728	4660897	PAWL UPPER REAR,LEFT AND RIGHT.....	1
					UC:XBB	
4	PFOZZ	5330014354753	6W728	4660900	RING,BASE UPPER.....	1
					UC:XBB	
5	PAOZZ	5310014179942	6W728	4397004-007	WASHER,LOCK .312.....	12
					UC:XBB	
6	PAOZZ	5306014365399	6W728	4397011-032	BOLT,MACHINE 5/16-24 X .75.....	6
					UC:XBB	
7	PAOZZ	5330014194425	6W728	4668918-000	SEAL,NONMETALLIC SP.....	1
					UC:XBB	
8	PAOZZ	5310014177333	6W728	4397005-008	WASHER,FLAT .219.....	2
					UC:XBB	
9	PAOZZ	5310014341385	6W728	4397004-005	WASHER,LOCK .190.....	2
					UC:XBB	
10	PAOZZ	5305014307406	6W728	4397018-074	SCREW,CAP,SOCKET HE .75.....	2
					UC:XBB	
11	PAOZZ	5340014353792	6W728	4660941	STRAP,WEBBING.....	1
					UC:XBB	
12	PFOZZ	5330014354752	6W728	4660901	RING,BASE FRONT LOWER,LEFT AND.....	1
					RIGHT.....	
					UC:XBB	
13	PFOZZ	3040014759145	6W728	4660898	PAWL REAR,LOWER.....	1
					UC:XBB	
13	PFOZZ	3040014340720	6W728	4660896	PAWL FRONT,LOWER.....	1
					UC:XBB	
14	PAOZZ	5310014194436	6W728	4397037-006	WASHER,LOCK .313.....	4
					UC:XBB	
15	PAOZZ	3120013939361	71041	CFHD-5	BEARING,PLAIN,ROD E SPHERICAL.....	4
					UC:XBB	
16	PAOZZ	5305000514076	80204	B1821BH031F100N	SCREW,CAP,HEXAGON H 5/16-24 X 1.00.	2
					UC:XBB	
17	PAOZZ	5310014330940	6W728	4397003-002	NUT,PLAIN,HEXAGON 5/16-24.....	4
					UC:XBB	
18	PFOZZ	3040014336212	6W728	4660911-012	CONNECTING LINK,RIG LOWER,FRONT,..	1
					LEFT AND RIGHT.....	
					UC:XBB	
19	PAOZZ	5306014339257	6W728	4397001-032	BOLT,MACHINE .312-24 X .75.....	2
					UC:XBB	
20	PFOZZ	3040014336207	6W728	4660911-013	CONNECTING LINK,RIG UPPER,REAR,..	1
					LEFT AND RIGHT.....	
					UC:XBB	

END OF FIGURE

UNIT, DIRECT SUPPORT, AND GENERAL SUPPORT MAINTENANCE
REPAIR PARTS AND SPECIAL TOOLS LIST

TRUCK, UTILITY: S250 SHELTER CARRIER, 4X4, M1113 (2320-01-412-0143),
TRUCK, UTILITY: UP-ARMORED CARRIER, 4X4, M1114 (2320-01-413-3739)

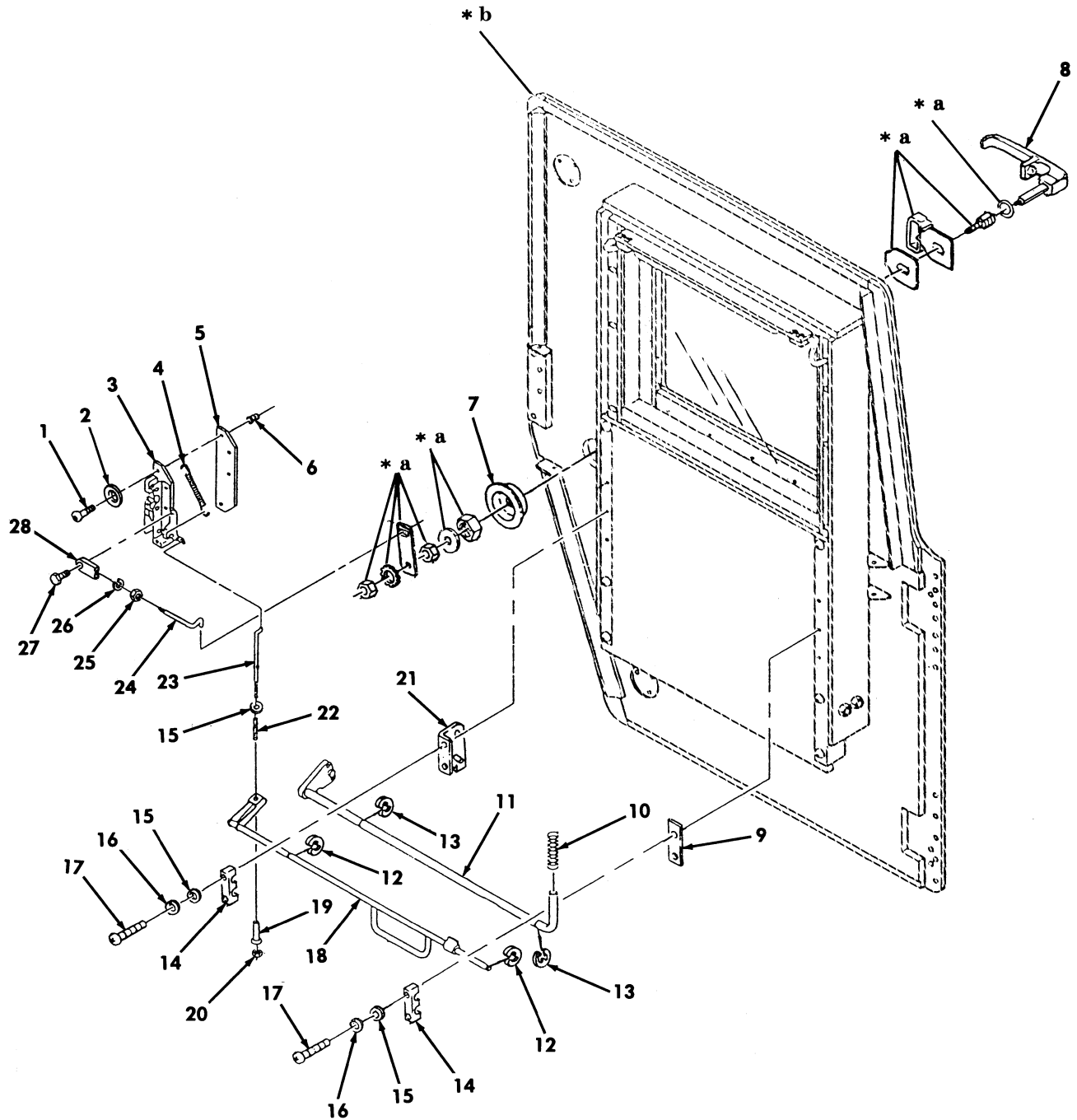

* a PART OF ITEM 8

* b SEE FIGURE 167 FOR DOOR ASSEMBLY

Figure 169. Door Handle and Related Parts.

(1) ITEM NO	(2) SMR CODE	(3) NSN	(4) CAGEC	(5) PART NUMBER	(6) DESCRIPTION AND USABLE ON CODES(UC)	(7) QTY
					GROUP 1801 BODY,CAB,HOOD,AND HULL ASSEMBLY	
					FIG. 169 DOOR HANDLE AND RELATED PARTS	
1	PAOZZ	5305014365414	6W728	4397018-094	SCREW,MACHINE .250-20 X 1.25..... UC:XBB	4
2	PAOZZ	5310014330941	6W728	4397004-006	WASHER,LOCK .190..... UC:XBB	4
3	PFOZZ	2540011974900	19220	9-300-U-L	LATCH,DOOR,VEHICULA L.H..... UC:XBB	1
3	PFOZZ	2540011965317	19220	9-300-U-R	LOCK,DOOR,VEHICULAR R.H..... UC:XBB	1
4	PAOZZ	5360014456259	6W728	2-300-9	SPRING,HELICAL,COMP DOOR LATCH..... UC:XBB	1
5	PFOZZ	5365014358425	6W728	4668657	SPACER,PLATE LOCK ASSEMBLY..... UC:XBB	V
6	PAOZZ		6W728	4397050-025	NUT,UPSET TYPE .250-20..... UC:XBB	1
7	PAOZZ	5325014177789	6W728	4668659	RING,RETAINING..... UC:XBB	1
8	PAOZZ	2540014351329	6W728	4660310	HANDLE,DOOR,VEHICUL L.H..... UC:XBB	1
9	PAOZZ	5340014224255	6W728	4668516	PLATE,MOUNTING..... UC:XBB	1
10	PAOZZ	5360014456258	6W728	4668946-005	SPRING,HELICAL,COMP 3.5 LONG..... UC:XBB	2
11	PAOZZ	5342014353788	6W728	4660904	CONTROL ROD L.H..... UC:XBB	1
11	PAOZZ	5342014353787	6W728	4660905	CONTROL ROD R.H..... UC:XBB	1
12	PAOZZ	5340014193312	6W728	4668945-001	CLIP,RETAINING .38 SHAFT..... UC:XBB	2
13	PAOZZ	5340014449074	62728	4668945-003	CLIP,RETAINING .50 SHAFT..... UC:XBB	2
14	PFOZZ	5340014353789	6W728	4660912	CLIP-CLEVIS,ROD RET..... UC:XBB	2
15	PAOZZ	5310014177333	6W728	4397005-008	WASHER,FLAT .219..... UC:XBB	5
16	PAOZZ	5310014341385	6W728	4397004-005	WASHER,LOCK .190..... UC:XBB	4
17	PAOZZ	5305014365402	6W728	4397018-077	SCREW,CAP,HEXAGON H .190-24 X 1.25.. UC:XBB	4
18	PAOZZ	2540014349380	6W728	4660936	HANDLE,DOOR,VEHICUL FRONT,LEFT..... UC:XBB	1
18	PAOZZ	2540014349382	6W728	4660937	HANDLE,DOOR,VEHICUL REAR,LEFT..... UC:XBB	1
18	PAOZZ	2540014349532	6W728	4660938	HANDLE,DOOR,VEHICUL FRONT RIGHT..... UC:XBB	1
18	PAOZZ	2540014349639	6W728	4660939	HANDLE,DOOR,VEHICUL REAR,RIGHT..... UC:XBB	1

(1) ITEM NO	(2) SMR CODE	(3) NSN	(4) CAGEC	(5) PART NUMBER	(6) DESCRIPTION AND USABLE ON CODES(UOC)	(7) QTY
19	PAOZZ	5325014413160	6W728	4397076-001	EYELET,METALLIC..... UOC:XBB	1
20	PAOZZ	5310014373839	6W728	4397073-002	NUT,SELF-LOCKING,HE .190-24..... UOC:XBB	1
21	PFOZZ	5340014353791	6W728	4660906	BRACKET,ANGLE LEFT DETENT..... UOC:XBB	1
21	PFOZZ	5340014353790	6W728	4660907	BRACKET,ANGLE RIGHT DETENT..... UOC:XBB	1
22	PAOZZ	5360014441585	6W728	4668946-004	SPRING,HELICAL,COMP COMPRESSION..... UOC:XBB	1
23	PAOZZ	3040014360894	6W728	4660944	CONNECTING LINK,RIG FRONT,LEFT AND.. RIGHT..... UOC:XBB	1
23	PAOZZ	3040014360897	6W728	4660952	CONNECTING LINK,RIG REAR,LEFT AND... RIGHT..... UOC:XBB	1
24	PAOZZ	3040014207875	6W728	4668595	CONNECTING LINK,RIG FRONT..... UOC:XBB	1
24	PAOZZ	5340014192314	6W728	4668626	ROD END,THREADED REAR..... UOC:XBB	1
25	PAOZZ	5310014193336	6W728	4397002-022	NUT,PLAIN,HEXAGON .164-32..... UOC:XBB	1
26	PAOZZ	5310014365682	6W728	4397004-042	WASHER,LOCK .164..... UOC:XBB	1
27	PAOZZ	5306014365429	6W728	4397051-037	BOLT,SHOULDER..... UOC:XBB	1
28	PFOZZ	5340014195185	6W728	4668596	CONNECTOR,ROD END..... UOC:XBB	1

END OF FIGURE

UNIT, DIRECT SUPPORT, AND GENERAL SUPPORT MAINTENANCE
REPAIR PARTS AND SPECIAL TOOLS LIST

TRUCK, UTILITY: S250 SHELTER CARRIER, 4X4, M1113 (2320-01-412-0143),
TRUCK, UTILITY: UP-ARMORED CARRIER, 4X4, M1114 (2320-01-413-3739)

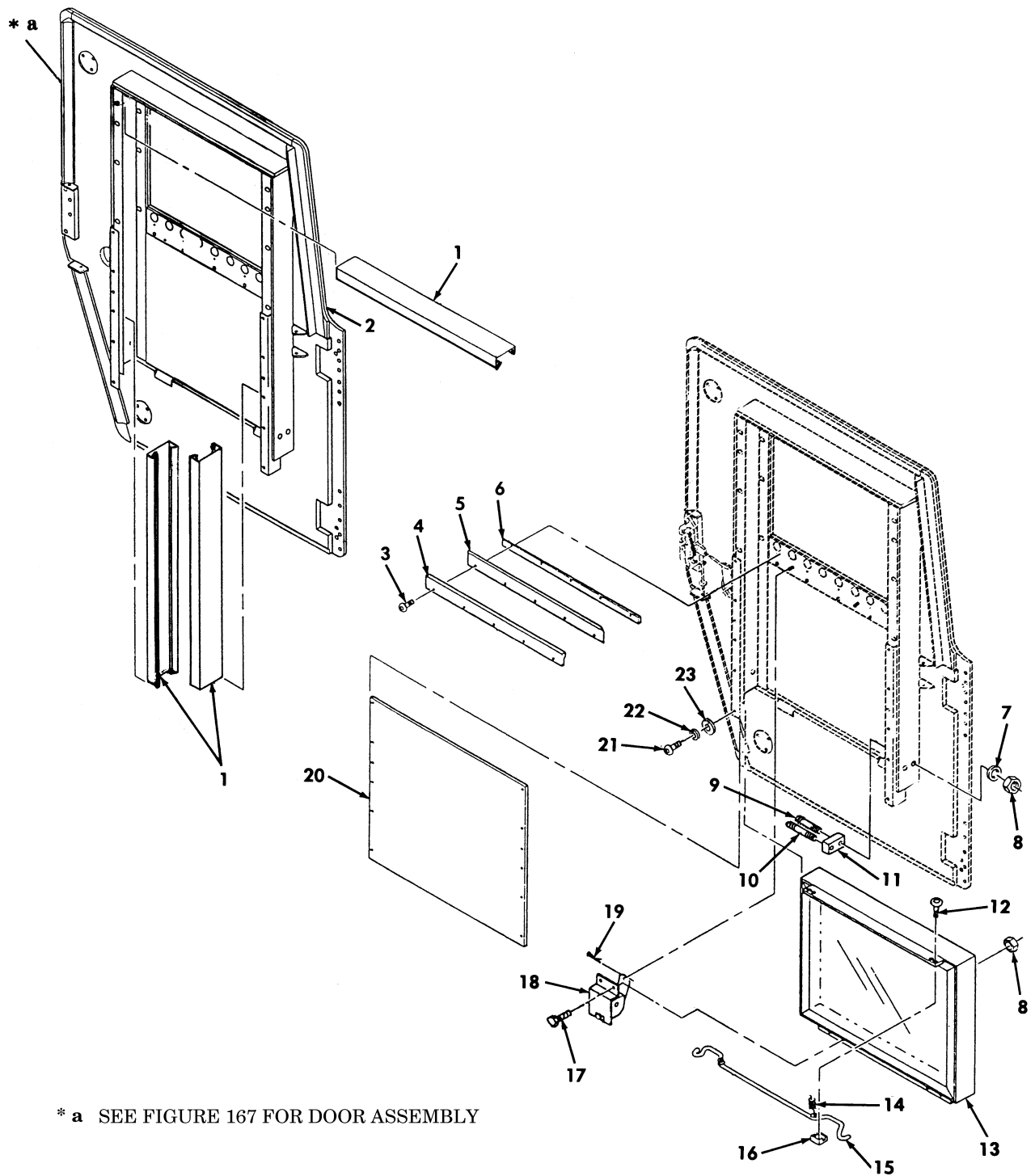

Figure 170. Door Subassembly, Window, and Related Parts.

(1) ITEM NO	(2) SMR CODE	(3) NSN	(4) CAGEC	(5) PART NUMBER	(6) DESCRIPTION AND USABLE ON CODES(UC)	(7) QTY
					GROUP 1801 BODY,CAB,HOOD,AND HULL ASSEMBLY	
					FIG. 170 DOOR SUBASSEMBLY,WINDOW, AND RELATED PARTS	
1	PAOZZ	5330014214967	6W728	4668948-001	SEAL, NONMETALLIC SP.....	1
					UC: XBB	
2	XAOZZ	2540014345149	6W728	4660861-002	ARMOR, SUPPLEMENTAL, FRONT, LEFT.....	1
					UC: XBB	
2	XAOZZ	2540014346620	6W728	4660862-002	ARMOR, SUPPLEMENTAL, REAR, LEFT.....	1
					UC: XBB	
2	XAOZZ	2540014345150	6W728	4660863-002	ARMOR, SUPPLEMENTAL, FRONT, RIGHT....	1
					UC: XBB	
2	PBOZZ	2540014346619	6W728	4660864-002	ARMOR, SUPPLEMENTAL, REAR, RIGHT.....	1
					UC: XBB	
3	PAOZZ	5305014339259	6W728	4397008-052	SCREW, MACHINE .164-32 X .38.....	5
					UC: XBB	
4	PAOZZ	5365014179849	6W728	4668515-002	SPACER, PLATE.....	1
					UC: XBB	
5	PAOZZ		6W728	4660814-001	SEAL, PLAIN BOTTOM WINDOW.....	V
					UC: XBB	
6	PAOZZ	2540014179981	6W728	4668625-002	BAR, WINDOW WIPER.....	1
					UC: XBB	
7	PAOZZ	5310014357784	6W728	4397005-010	WASHER, FLAT .281.....	4
					UC: XBB	
8	PAOZZ	5310014398173	6W728	4397064-001	NUT, SELF-LOCKING, HE .250-20.....	8
					UC: XBB	
9	PAOZZ	5305014347258	6W728	4397015-030	SCREW, CAP, SOCKET HE .250-20 X .75..	2
					UC: XBB	
10	PAOZZ	5305014750553	6W728	4397015-093	SCREW, CAP, SOCKET HE .250-20 X 1.00.	1
					UC: XBB	
11	PAOZZ	5340014195188	6W728	4668947-001	BUMPER, NONMETALLIC.....	2
					UC: XBB	
12	PAOZZ	5305014339258	6W728	4397008-072	SCREW, MACHINE .190-24 X .50.....	4
					UC: XBB	
13	PAOZZ	2510014359692	6W728	4660202-002	WINDOW, VEHICULAR.....	1
					UC: XBB	
14	PAOZZ		6W728	4668946-002	SPRING, HELICAL COMP.....	2
					UC: XBB	
15	PAOZZ	3040014189500	6W728	4668655-002	CONNECTING LINK, RIG.....	1
					UC: XBB	
16	PFOZZ	5340014178996	6W728	4668633-002	PLATE, MOUNTING.....	2
					UC: XBB	
17	PAOZZ	5306014339181	6W728	4397000-007	BOLT, MACHINE .250-20 X .88.....	4
					UC: XBB	
18	PFOZZ	2540014186825	6W728	4668639-001	SPRING ASSEMBLY, WIN.....	2
					UC: XBB	
19	PAOZZ	5315014338419	6W728	4397007-008	PIN, COTTER.....	2
					UC: XBB	
20	PFOZZ	2540014197051	6W728	4668619-002	ARMOR, SUPPLEMENTAL.....	1
					UC: XBB	
21	PAOZZ	5305014464660	6W718	4397018-072	SCREW, CAP, BUTTON H .190-24 X .50...	5
					UC: XBB	

TM9-2320-387-24P

0171 00

(1) ITEM NO	(2) SMR CODE	(3) NSN	(4) CAGEC	(5) PART NUMBER	(6) DESCRIPTION AND USABLE ON CODES(UC)	(7) QTY
22	PAOZZ	5310014341385	6W728	4397004-005	WASHER, LOCK .190..... UC:XBB	5
23	PAOZZ	5310014177333	6W728	4397005-008	WASHER, FLAT .219..... UC:XBB	5

END OF FIGURE

UNIT, DIRECT SUPPORT, AND GENERAL SUPPORT MAINTENANCE
REPAIR PARTS AND SPECIAL TOOLS LIST

TRUCK, UTILITY: S250 SHELTER CARRIER, 4X4, M1113 (2320-01-412-0143),
TRUCK, UTILITY: UP-ARMORED CARRIER, 4X4, M1114 (2320-01-413-3739)

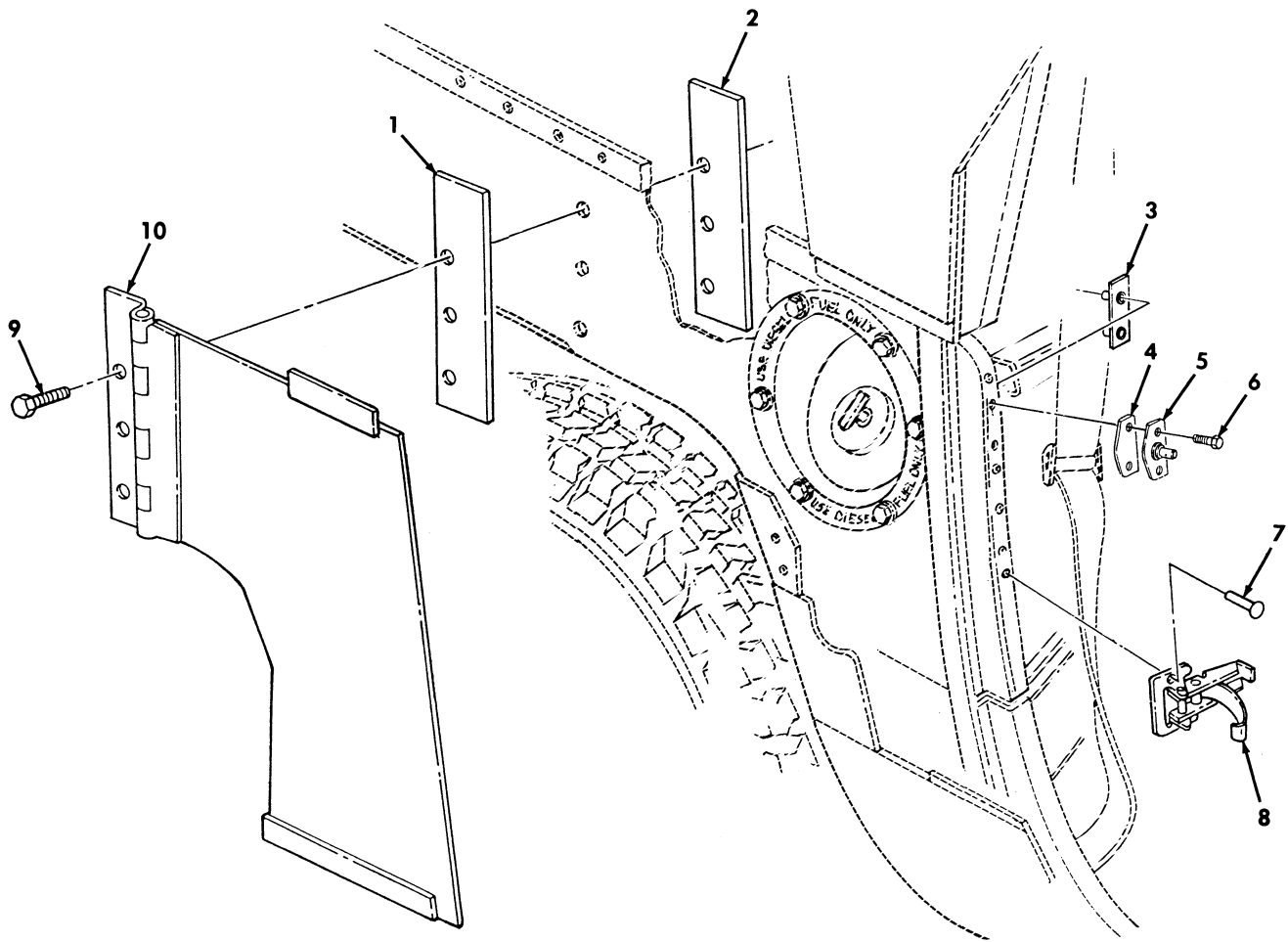

Figure 171. Fuel Door, Fuel armor Latch, Door Latch, and Mounting Hardware.

(1) ITEM NO	(2) SMR CODE	(3) NSN	(4) CAGEC	(5) PART NUMBER	(6) DESCRIPTION AND USABLE ON CODES(UC)	(7) QTY
					GROUP 1801 BODY,CAB,HOOD,AND HULL ASSEMBLY	
					FIG. 171 FUEL DOOR,FUEL ARMOR LATCH, DOOR LATCH,AND MOUNTING HARDWARE	
1	PAOZZ	5365014382406	6W728	4660417	SHIM FUEL DOOR ASSEMBLY.....	1
					UOC:XBB	
2	PFOZZ	5340014342841	6W728	4660416	PLATE,MOUNTING.....	1
					UOC:XBB	
3	PAOZZ	5310014365685	6W728	4668273	NUT,PLAIN,PLATE REAR DOOR.....	2
					UOC:XBB	
4	PAOZZ	5365014333995	6W728	4668622	SPACER,PLATE LATCH,REAR.....	2
					UOC:XBB	
5	PAOZZ	5340014211782	19207	12339386	STRIKER,CATCH.....	2
					UOC:XBB	
6	PAOZZ	5306014339256	6W728	4397010-008	BOLT,MACHINE .250-20 X 1.00.....	4
					UOC:XBB	
7	PAOZZ	5320014732768	6W728	4397044-021	RIVET,BLIND .188 X .188-.250.....	2
					UOC:XBB	
8	PAOZZ	5340014088508	71286	20L56-1-1AA	CATCH,CLAMPING.....	1
					UOC:XBB	
9	PAOZZ	5306014343282	6W728	4397011-059	BOLT,MACHINE .375-24 X .875.....	3
					UOC:XBB	
10	PFOZZ	2540014351058	6W728	4660412	ARMOR,SUPPLEMENTAL,.....	1
					UOC:XBB	

END OF FIGURE

UNIT, DIRECT SUPPORT, AND GENERAL SUPPORT MAINTENANCE
REPAIR PARTS AND SPECIAL TOOLS LIST

TRUCK, UTILITY: S250 SHELTER CARRIER, 4X4, M1113 (2320-01-412-0143),
TRUCK, UTILITY: UP-ARMORED CARRIER, 4X4, M1114 (2320-01-413-3739)

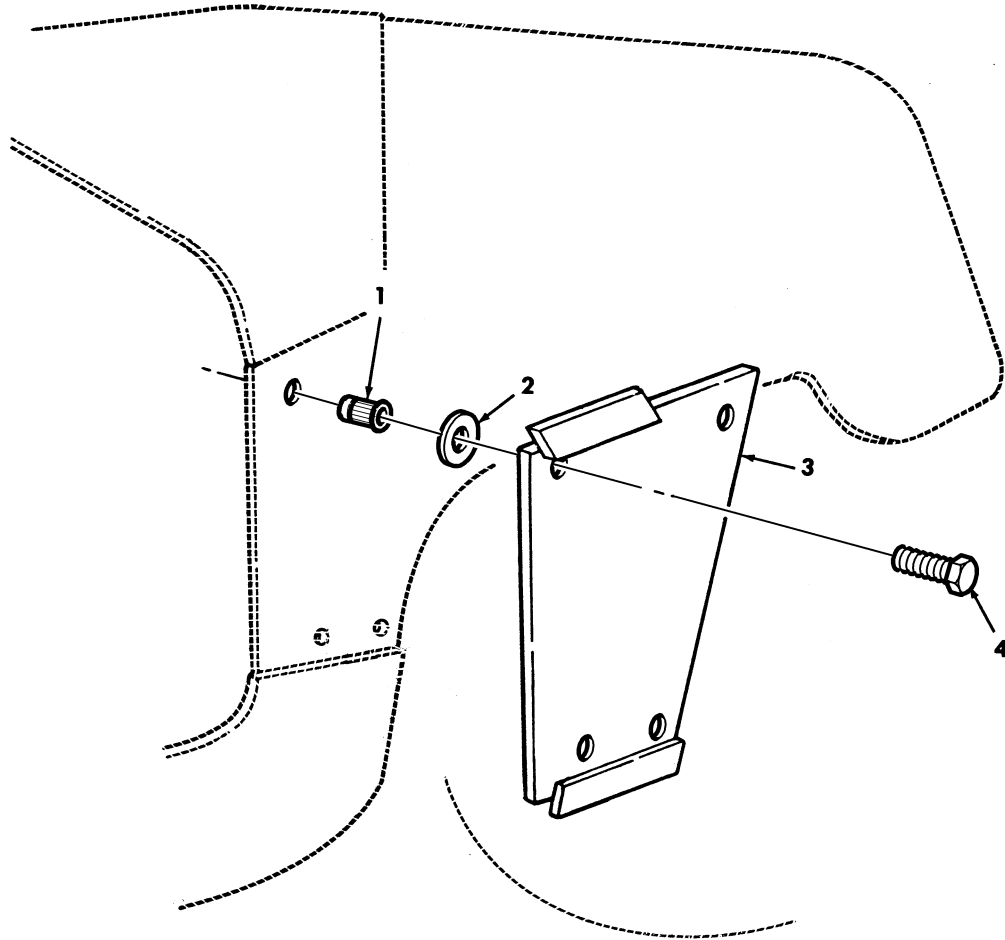

Figure 172. C-Pillar Lower Armor and Mounting Hardware.

(1) ITEM NO	(2) SMR CODE	(3) NSN	TM9-2320-387-24P (4) CAGEC	(5) PART NUMBER	(6) DESCRIPTION AND USABLE ON CODES(UC)	0173 00 (7) QTY
					GROUP 1801 BODY,CAB,HOOD,AND HULL ASSEMBLY	
					FIG. 172 C-PILLAR LOWER ARMOR AND MOUNTING HARDWARE	
1	PAOZZ	5325013942414	78276	ALS7-420-165	INSERT,SCREW THREAD .250-20..... UC:XBB	4
2	PAOZZ	5310014398181	6W728	4397083-001	WASHER,FLAT .387..... UC:XBB	3
3	PFOZZ	2540014351054	6W728	4660408	ARMOR,SUPPLEMENTAL "C" PILLAR,LOWER UC:XBB	1
4	PAOZZ	5306014376309	6W728	4397010-006	BOLT,MACHINE..... UC:XBB	4

END OF FIGURE

UNIT, DIRECT SUPPORT, AND GENERAL SUPPORT MAINTENANCE
REPAIR PARTS AND SPECIAL TOOLS LIST

TRUCK, UTILITY: S250 SHELTER CARRIER, 4X4, M1113 (2320-01-412-0143),
TRUCK, UTILITY: UP-ARMORED CARRIER, 4X4, M1114 (2320-01-413-3739)

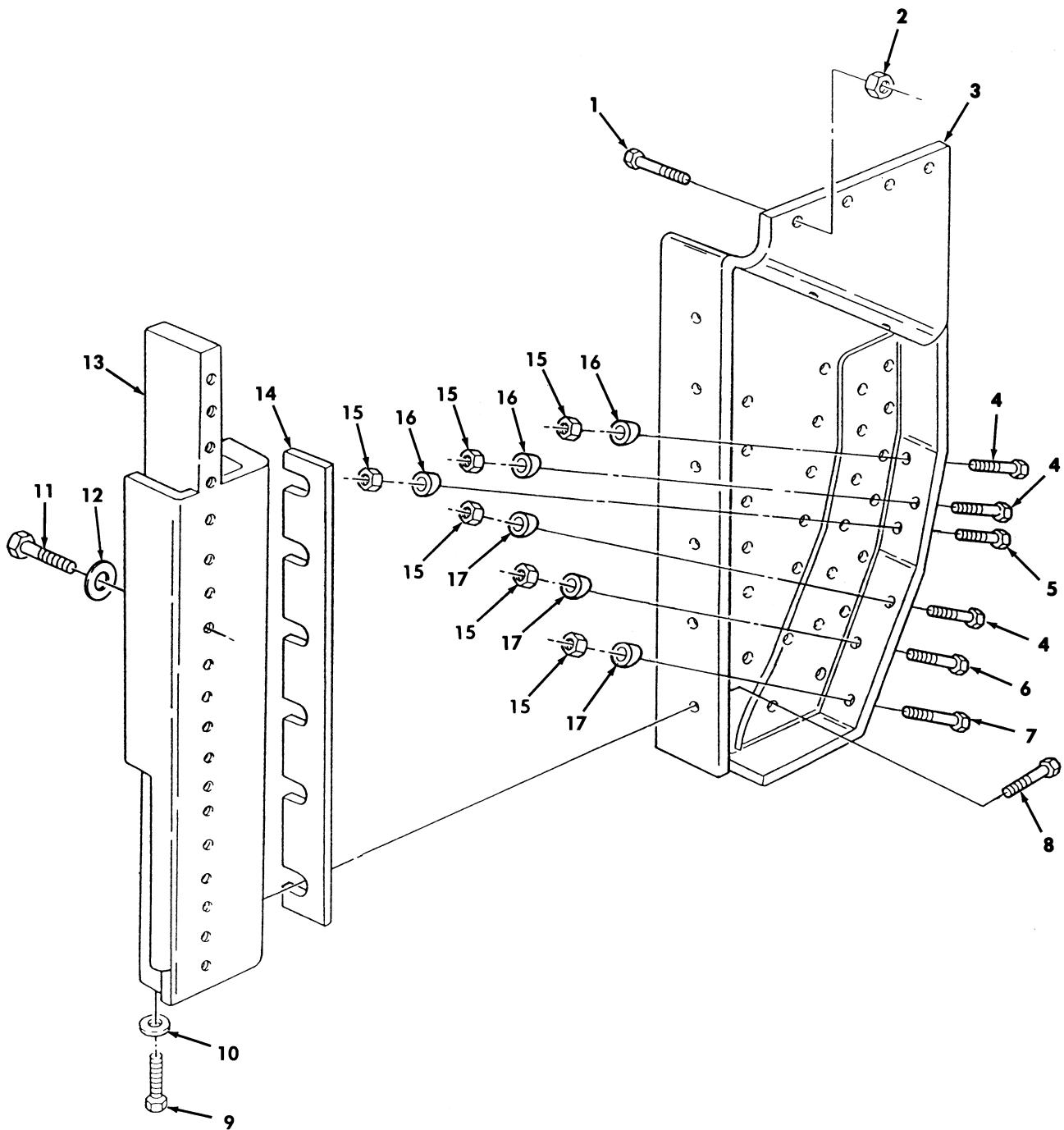

Figure 173. Driver Side Footwell Armor and Related Parts.

(1) ITEM NO	(2) SMR CODE	(3) NSN	(4) CAGEC	(5) PART NUMBER	(6) DESCRIPTION AND USABLE ON CODES(UOC)	(7) QTY
GROUP 1801 BODY,CAB,HOOD,AND HULL ASSEMBLY						
FIG. 173 DRIVER SIDE FOOTWELL ARMOR AND RELATED PARTS						
1	PAOZZ	5305014371324	6W728	4397008-093	SCREW,MACHINE .250-20 X 1.00..... UOC:XBB	4
2	PAOZZ	5310014398173	6W728	4397064-001	NUT,SELF-LOCKING,HE .250-20..... UOC:XBB	4
3	PAOZZ	2510014754743	6W728	4660451-002	LINER,KICK PANEL OUTER LEFT..... UOC:XBB	1
4	PAOZZ	5305008080864	80204	B1821BH038C325N	SCREW,CAP,HEXAGON H .375-16 X 3.25. UOC:XBB	3
5	PAOZZ	5306014464661	6W728	4397000-070	BOLT,MACHINE .375-16 X 3.00..... UOC:XBB	1
6	PAOZZ	5305009908632	80204	B1821BH038C375N	SCREW,CAP,HEXAGON H .375-16 X 3.75. UOC:XBB	1
7	PAOZZ	5305007813929	80204	B1821BH038C425N	SCREW,CAP,HEXAGON H .375-16 X 4.24. UOC:XBB	1
8	PAOZZ	5306014339192	6W728	4397010-062	BOLT,MACHINE .375-16 X 1.25..... UOC:XBB	6
9	PAOZZ	5306014339191	6W728	4397010-058	BOLT,MACHINE .375-18 X .750..... UOC:XBB	2
10	PAOZZ	5310014192413	6W728	4397005-014	WASHER,FLAT .406..... UOC:XBB	2
11	PAOZZ	5306014339193	6W728	4397010-072	BOLT,MACHINE .375-16 X 3.75..... UOC:XBB	16
12	PAOZZ	5310014363742	6W728	4397005-015	WASHER,FLAT .438..... UOC:XBB	16
13	XAOZZ		6W728	4660457	REINFORCEMENT LEFT..... UOC:XBB	1
14	PAOZZ		6W728	4660463	SPACER,COWL..... UOC:XBB	1
15	PAOZZ	5310014398177	6W728	4397064-005	NUT,SELF-LOCKING,HE .375-16..... UOC:XBB	6
16	PAOZZ	5365014361230	6W728	4660869	SPACER,RING KICK PANEL WEDGE,SMALL. UOC:XBB	3
17	PAOZZ	5365014361234	6W728	4660868	SPACER,RING KICK PANEL WEDGE,LARGE. UOC:XBB	3

END OF FIGURE

UNIT, DIRECT SUPPORT, AND GENERAL SUPPORT MAINTENANCE
REPAIR PARTS AND SPECIAL TOOLS LIST

TRUCK, UTILITY: S250 SHELTER CARRIER, 4X4, M1113 (2320-01-412-0143),
TRUCK, UTILITY: UP-ARMORED CARRIER, 4X4, M1114 (2320-01-413-3739)

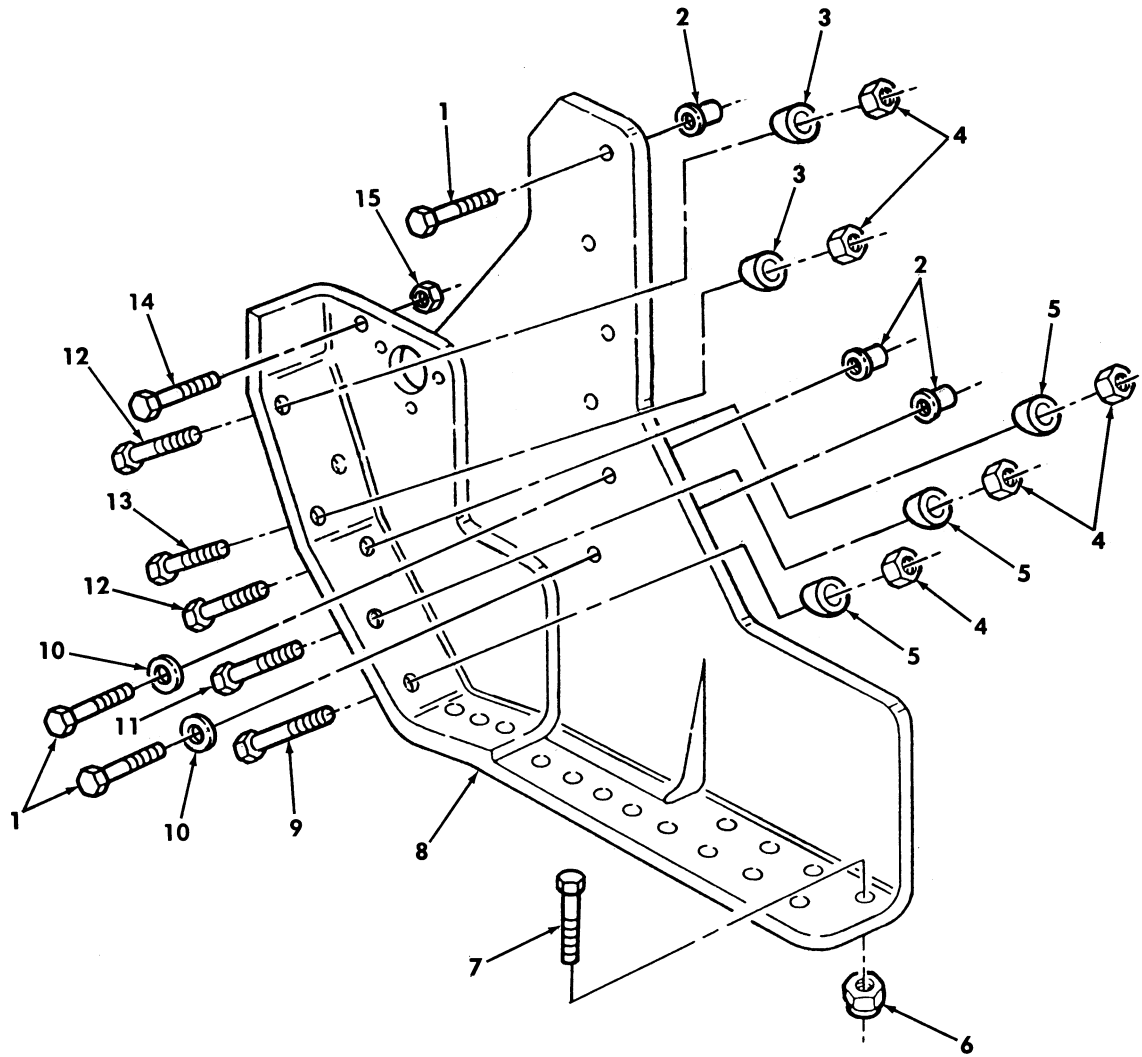

Figure 174. Driver Side Inner Armor and Mounting Hardware.

(1) ITEM NO	(2) SMR CODE	(3) NSN	(4) CAGEC	(5) PART NUMBER	(6) DESCRIPTION AND USABLE ON CODES(UC)	(7) QTY
					GROUP 1801 BODY,CAB,HOOD,AND HULL ASSEMBLY	
					FIG. 174 DRIVER SIDE INNER ARMOR AND MOUNTING HARDWARE	
1	PAFZZ	5306014339192	6W728	4397010-062	BOLT,MACHINE .375-16 X 1.25..... UC:XBB	6
2	PAFZZ	5325014595008	78276	ALS4-616-312	INSERT,SCREW THREAD .375-16..... UC:XBB	6
3	PAFZZ	5365014361230	6W728	4660869	SPACER,RING KICK PANEL WEDGE,SMALL. UC:XBB	3
4	PAFZZ	5310014398177	6W728	4397064-005	NUT,SELF-LOCKING,HE .375-16..... UC:XBB	10
5	PAFZZ	5365014361234	6W728	4660868	SPACER,RING KICK PANEL WEDGE,LARGE. UC:XBB	3
6	PAFZZ	5325014749732	78276	ALS7-616-150	INSERT,SCREW THREAD .375-16..... UC:XBB	15
7	PAFZZ	5306014365397	6W728	4397010-064	BOLT,MACHINE .375-16 X 1.50..... UC:XBB	15
8	PAFZZ	2510014754735	6W728	4660453-002	LINER,KICK PANEL INNER LEFT..... UC:XBB	1
9	PAFZZ	5305007813929	80204	B1821BH038C425N	SCREW,CAP,HEXAGON H .375-16 X 4.25. UC:XBB	1
10	PAFZZ	5310014357791	6W728	4397005-075	WASHER,FLAT .406..... UC:XBB	2
11	PAFZZ	5305009908632	80204	B1821BH038C375N	SCREW,CAP,HEXAGON H .375-16 X 3.75. UC:XBB	1
12	PAFZZ	5305008080864	80204	B1821BH038C325N	SCREW,CAP,HEXAGON H .375-16 X 3.25. UC:XBB	3
13	PAFZZ	5306014464661	6W728	4397000-070	BOLT,MACHINE .375-16 X 3.00..... UC:XBB	1
14	PAFZZ	5306014206635	6W728	4397000-012	BOLT,MACHINE .375-16 X 1.75..... UC:XBB	4

END OF FIGURE

UNIT, DIRECT SUPPORT, AND GENERAL SUPPORT MAINTENANCE
REPAIR PARTS AND SPECIAL TOOLS LIST

TRUCK, UTILITY: S250 SHELTER CARRIER, 4X4, M1113 (2320-01-412-0143),
TRUCK, UTILITY: UP-ARMORED CARRIER, 4X4, M1114 (2320-01-413-3739)

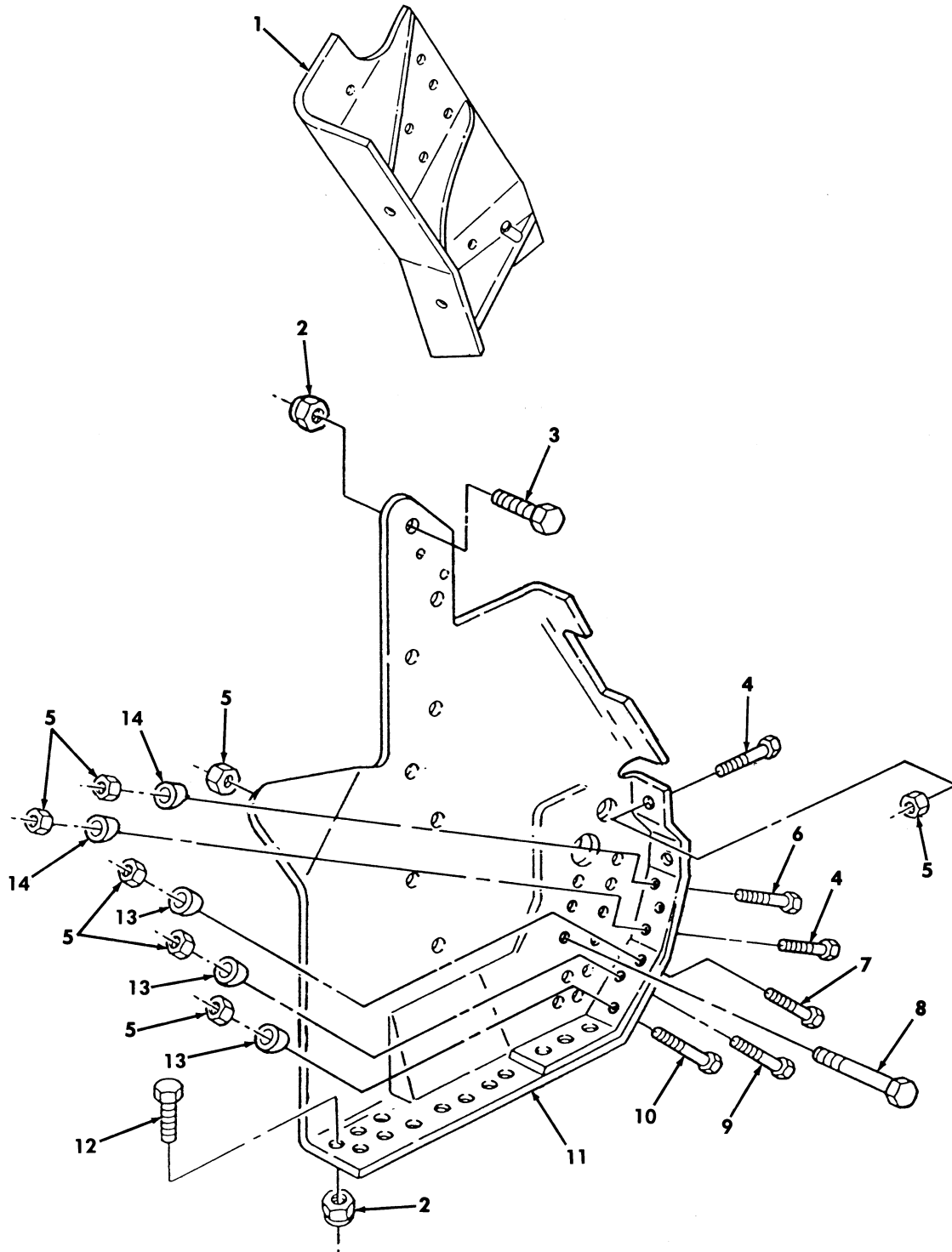

Figure 175. Passenger Side Inner Kick Panel and Mounting Hardware.

(1) ITEM NO	(2) SMR CODE	(3) NSN	(4) CAGEC	(5) PART NUMBER	(6) DESCRIPTION AND USABLE ON CODES(UOC)	(7) QTY
					GROUP 1801 BODY,CAB,HOOD,AND HULL ASSEMBLY	
					FIG. 175 PASSENGER SIDE INNER KICK PANEL AND MOUNTING HARDWARE	
1	PAFZZ	2540014436459	6W728	4660464	ARMOR,SUPPLEMENTAL INNER-OUTER RIGHT COWL.....	1
					UOC:XBB	
2	PAFZZ		78276	ALS7-616-312	NUT,SELF-LOCKING,UP .375-16.....	20
					UOC:XBB	
3	PAFZZ	5306014339192	6W728	4397010-062	BOLT,MACHINE .375-16 X 1.25.....	8
					UOC:XBB	
4	PAFZZ	5306014464661	6W728	4397000-070	BOLT,MACHINE.....	2
					UOC:XBB	
5	PAFZZ	5310014398177	6W728	4397064-005	NUT,SELF-LOCKING,HE .375-16.....	18
					UOC:XBB	
6	PAFZZ	5305014750404	6W728	4397000-072	SCREW,CAP,HEXAGON H .375-16 X 3.50.	1
					UOC:XBB	
7	PAFZZ	5305008080864	80204	B1821BH038C325N	SCREW,CAP,HEXAGON H.....	2
					UOC:XBB	
8	PAFZZ	5306014339198	6W728	4397000-065	BOLT,MACHINE .375-16 X 1.75.....	11
					UOC:XBB	
9	PAFZZ	5305009908632	80204	B1821BH038C375N	SCREW,CAP,HEXAGON H .375-16 X 3.75.	1
					UOC:XBB	
10	PAFZZ	5305008576886	80204	B1821BH038C450N	SCREW,CAP,HEXAGON H .375-16 X 4.50.	1
					UOC:XBB	
11	XAFZZ		6W728	4660452	LINER,KICK PANEL INNER RIGHT.....	1
					UOC:XBB	
12	PAFZZ	5306014365397	6W728	4397010-064	SCREW,CAP,HEXAGON H .375-16 X 1.50.	12
					UOC:XBB	
13	PAFZZ	5365014361234	6W728	4660868	SPACER,RING KICK PANEL WEDGE,LARGE.	3
					UOC:XBB	
14	PAFZZ	5365014361230	6W728	4660869	SPACER,RING KICK PANEL WEDGE,SMALL.	3
					UOC:XBB	

END OF FIGURE

UNIT, DIRECT SUPPORT, AND GENERAL SUPPORT MAINTENANCE
REPAIR PARTS AND SPECIAL TOOLS LIST

TRUCK, UTILITY: S250 SHELTER CARRIER, 4X4, M1113 (2320-01-412-0143),
TRUCK, UTILITY: UP-ARMORED CARRIER, 4X4, M1114 (2320-01-413-3739)

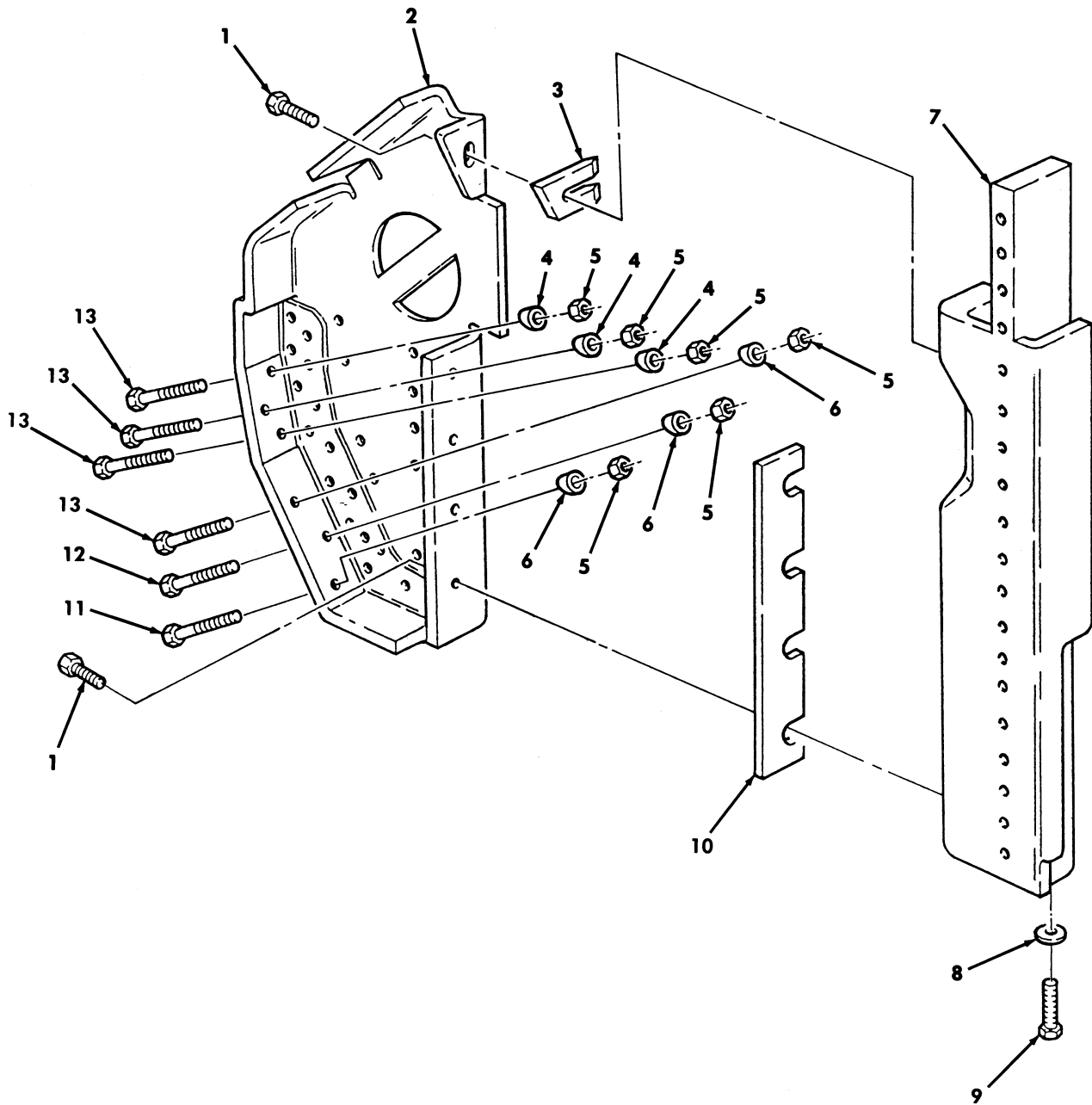

Figure 176. Passenger Side Footwell Armor and Related Parts.

(1) ITEM NO	(2) SMR CODE	(3) NSN	(4) CAGEC	(5) PART NUMBER	(6) DESCRIPTION AND USABLE ON CODES(UC)	(7) QTY
					GROUP 1801 BODY,CAB,HOOD,AND HULL ASSEMBLY	
					FIG. 176 PASSENGER SIDE FOOTWELL ARMOR AND RELATED PARTS	
1	PAFZZ	5306014339192	6W728	4397010-062	BOLT,MACHINE .375-16 X 1.25.....	5
					UOC:XBB	
2	XAFZZ		6W728	4660450	LINER,KICK PANEL OUTER RIGHT.....	1
					UOC:XBB	
3	PFFZZ	5365014362535	6W728	4660466	SPACER,PLATE UPPER RIGHT.....	1
					UOC:XBB	
4	PAFZZ	5365014361230	6W728	4660869	SPACER,RING KICK PANEL WEDGE,SMALL.	3
					UOC:XBB	
5	PAFZZ	5310014398177	6W728	4397064-005	NUT,SELF-LOCKING,HE .375-16.....	6
					UOC:XBB	
6	PAFZZ	5365014361234	6W728	4660868	SPACER,RING KICK PANEL WEDGE,LARGE.	3
					UOC:XBB	
7	XAFZZ		6W728	4660456	REINFORCEMENT "A" PILLAR RIGHT SIDE	1
					UOC:XBB	
8	PAFZZ	5310014192413	6W728	4397005-014	WASHER,FLAT .406.....	2
					UOC:XBB	
9	PAFZZ	5306014339191	6W728	4397010-058	BOLT,MACHINE .375-16 X .750.....	2
					UOC:XBB	
10	PFFZZ	5365014362533	6W728	4660465	SPACER,PLATE LOWER RIGHT.....	1
					UOC:XBB	
11	PAFZZ	5305014750361	6W728	4397000-074	SCREW,CAP,HEXAGON H.....	1
					UOC:XBB	
12	PAFZZ	5305014750404	6W728	4397000-072	SCREW,CAP,HEXAGON H .375-16 X 3.50.	1
					UOC:XBB	
13	PAFZZ	5306014464661	6W728	4397000-070	BOLT,MACHINE .375-16 X 3.00.....	4
					UOC:XBB	

END OF FIGURE

UNIT, DIRECT SUPPORT, AND GENERAL SUPPORT MAINTENANCE
REPAIR PARTS AND SPECIAL TOOLS LIST

TRUCK, UTILITY: S250 SHELTER CARRIER, 4X4, M1113 (2320-01-412-0143),
TRUCK, UTILITY: UP-ARMORED CARRIER, 4X4, M1114 (2320-01-413-3739)

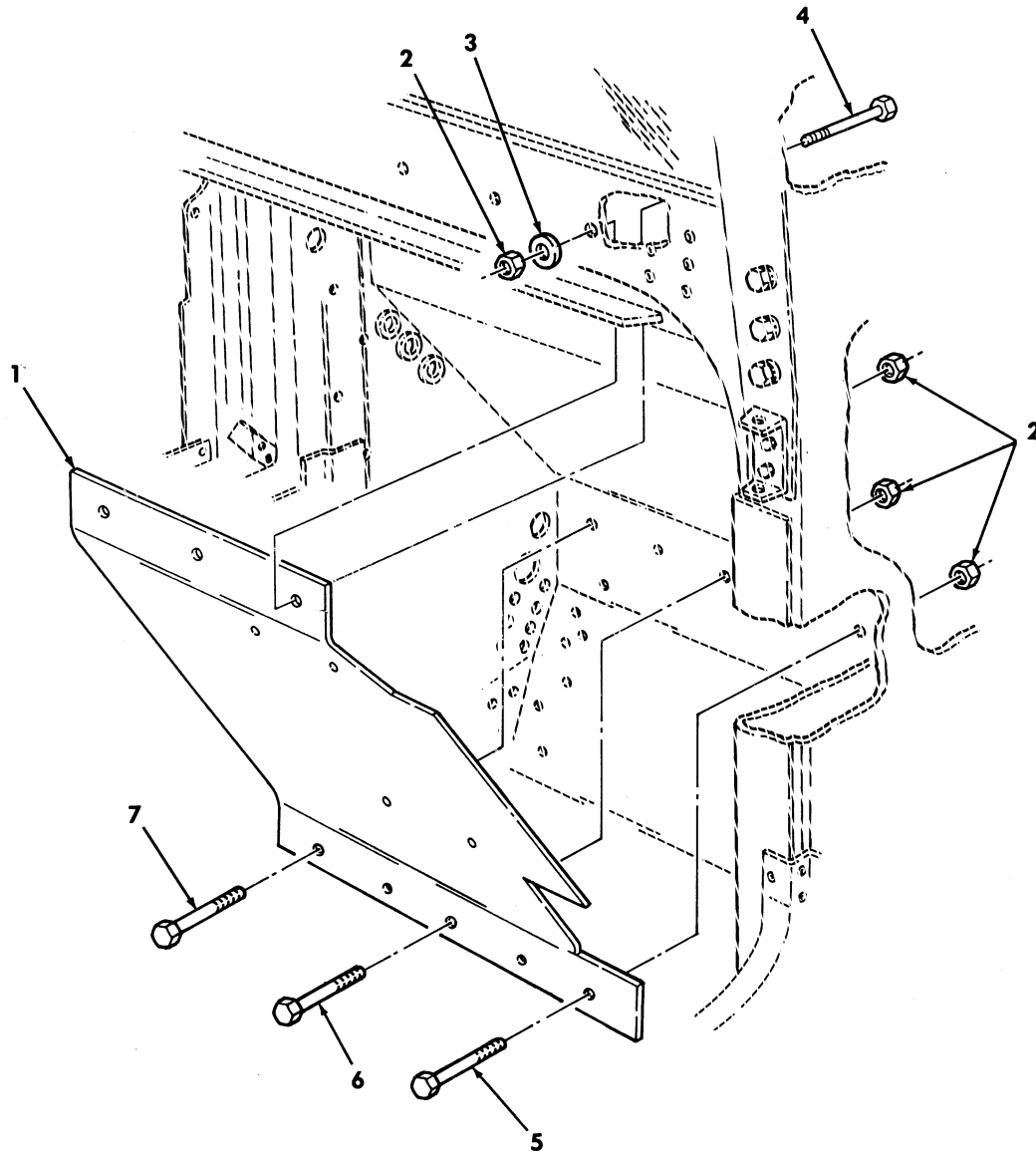

Figure 177. Passenger Side Upper Cowl Assembly and Mounting Hardware.

TM9-2320-387-24P

0178 00

(1) ITEM NO	(2) SMR CODE	(3) NSN	(4) CAGEC	(5) PART NUMBER	(6) DESCRIPTION AND USABLE ON CODES(UOC)	(7) QTY
					GROUP 1801 BODY,CAB,HOOD,AND HULL ASSEMBLY	
					FIG. 177 PASSENGER SIDE UPPER COWL ASSEMBLY AND MOUNTING HARDWARE	
1	XAFZZ		6W728	4660462	LINER,COWL UPPER RIGHT.....	1
					UOC:XBB	
2	PAFZZ	5310014398177	6W728	4397064-005	NUT,SELF-LOCKING,HE .375-16.....	12
					UOC:XBB	
3	PAFZZ	5310014192413	6W728	4397005-014	WASHER,FLAT .406.....	3
					UOC:XBB	
4	PAFZZ	5305006388920	80204	B1821BH038C225N	SCREW,CAP,HEXAGON H .375-16 X 6.00.	5
					UOC:XBB	
5	PAFZZ	5306014464661	6W728	4397000-070	BOLT,MACHINE .375-16 X 3.00.....	1
					UOC:XBB	
6	PAFZZ		6W728	4397000-069	SCREW,CAP,HEXAGON H.....	3
					UOC:XBB	
7	PAFZZ	5305014753968	6W728	4397000-398	SCREW,CAP,HEXAGON H .375-16 X 6.50.	3
					UOC:XBB	

END OF FIGURE

UNIT, DIRECT SUPPORT, AND GENERAL SUPPORT MAINTENANCE
REPAIR PARTS AND SPECIAL TOOLS LIST

TRUCK, UTILITY: S250 SHELTER CARRIER, 4X4, M1113 (2320-01-412-0143),
TRUCK, UTILITY: UP-ARMORED CARRIER, 4X4, M1114 (2320-01-413-3739)

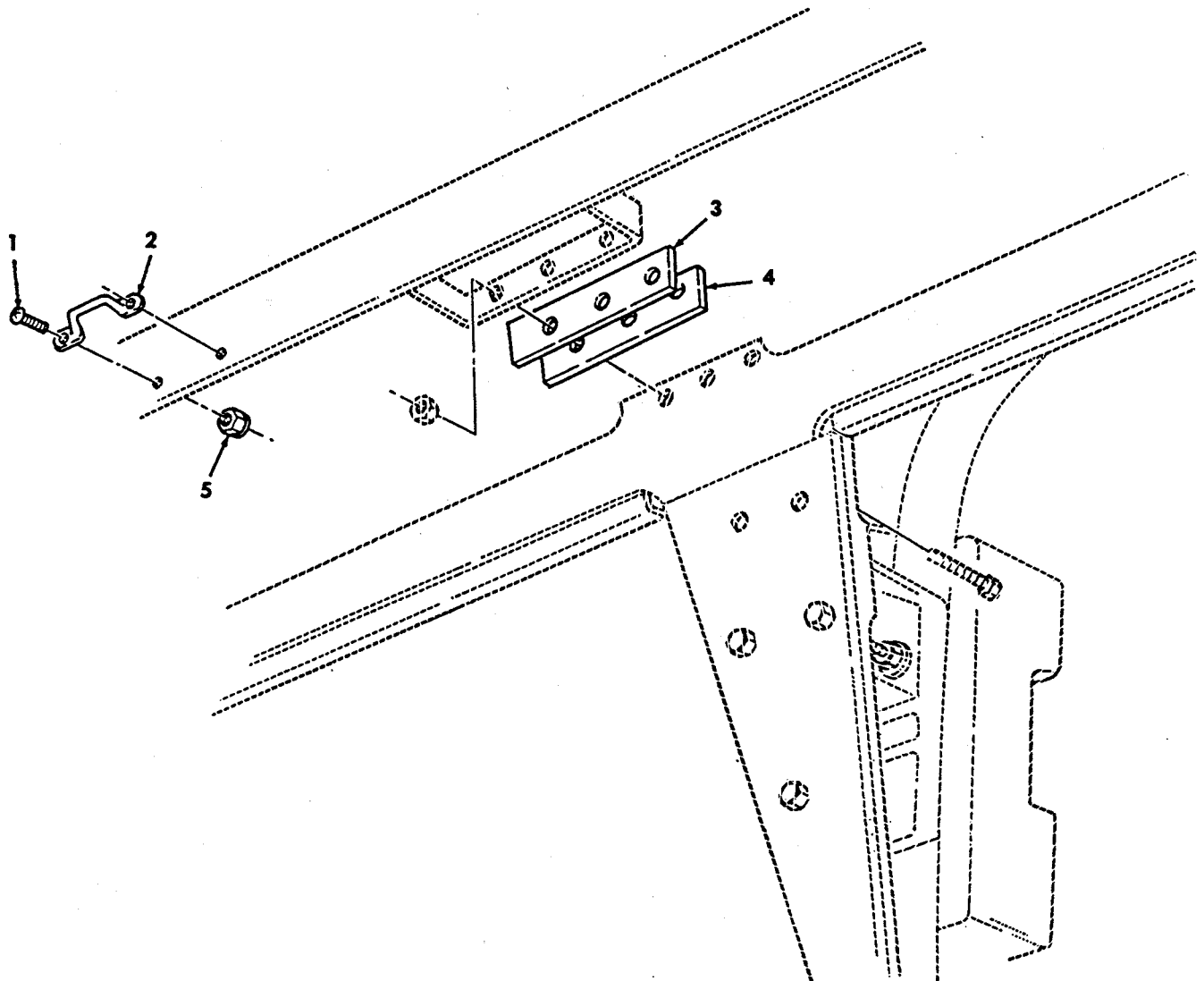

Figure 178. Roof Shims, Footman Loops, and Mounting Hardware.

TM9-2320-387-24P

0179 00

(1) ITEM NO	(2) SMR CODE	(3) NSN	(4) CAGEC	(5) PART NUMBER	(6) DESCRIPTION AND USABLE ON CODES(UC)	(7) QTY
					GROUP 1801 BODY,CAB,HOOD,AND HULL ASSEMBLY	
					FIG. 178 ROOF SHIMS,FOOTMAN LOOPS, AND MOUNTING HARDWARE	
1	PAOZZ	5305014403673	6W728	4397062-071	SCREW,MACHINE .190-32 X .438.....	4
					UC:XBB	
2	PAOZZ	2510011995748	19207	12338839-8	LOOP,FOOTMAN,FLAT.....	2
					UC:XBB	
3	PAOZZ	5365014333729	6W728	4660899-011	SHIM .030.....	2
					UC:XBB	
4	PAOZZ	5365014333728	6W728	4660899-012	SHIM .060.....	2
					UC:XBB	
5	PAOZZ	5310014398180	6W728	4397073-003	NUT,SELF-LOCKING,HE .190-32.....	4
					UC:XBB	

END OF FIGURE

UNIT, DIRECT SUPPORT, AND GENERAL SUPPORT MAINTENANCE
REPAIR PARTS AND SPECIAL TOOLS LIST

TRUCK, UTILITY: S250 SHELTER CARRIER, 4X4, M1113 (2320-01-412-0143),
TRUCK, UTILITY: UP-ARMORED CARRIER, 4X4, M1114 (2320-01-413-3739)

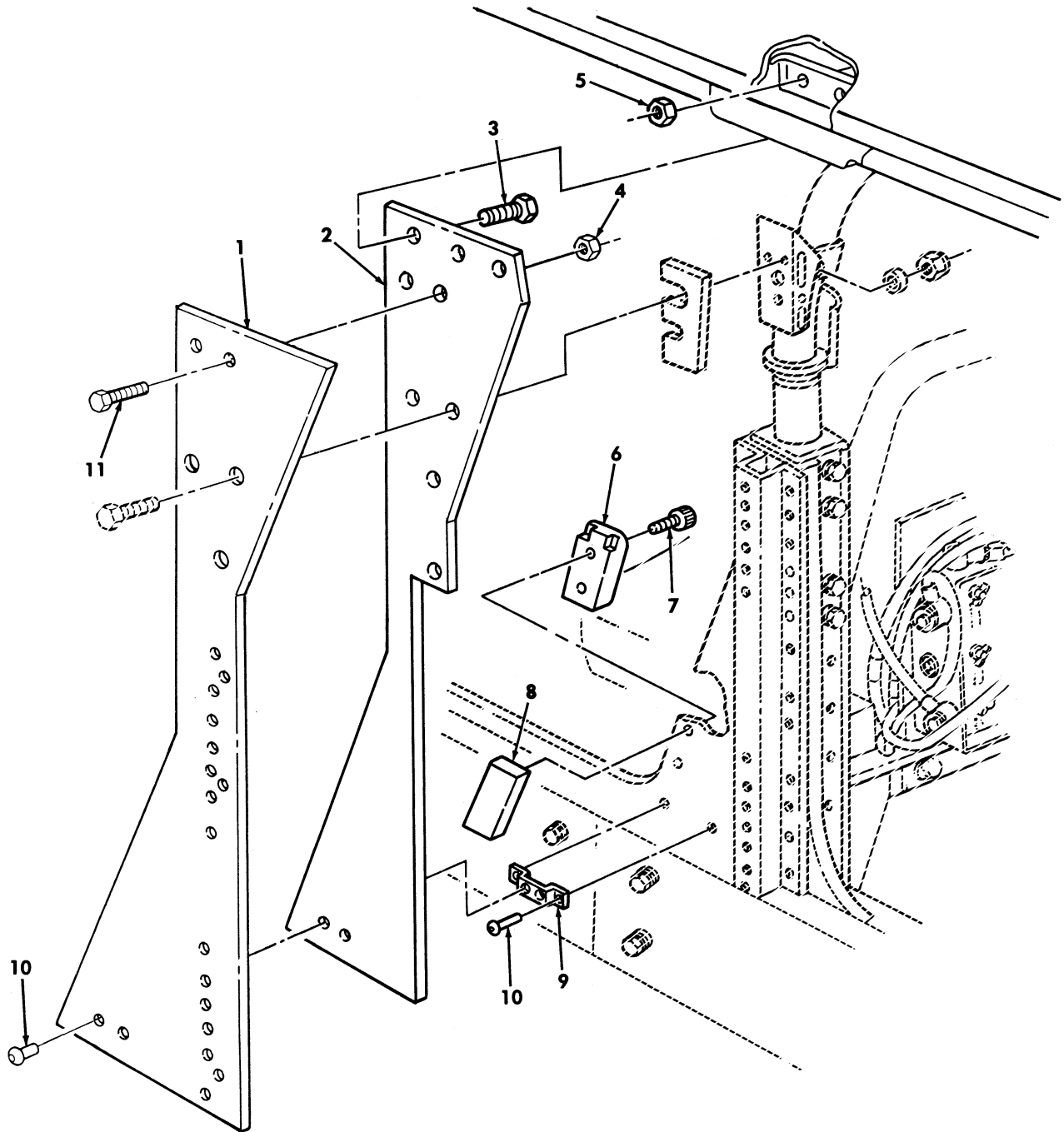

Figure 179. B-Pillar Armor and Mounting Hardware.

(1) ITEM NO	(2) SMR CODE	(3) NSN	(4) CAGEC	(5) PART NUMBER	(6) DESCRIPTION AND USABLE ON CODES(UOC)	(7) QTY
					GROUP 1801 BODY,CAB,HOOD,AND HULL ASSEMBLY	
					FIG. 179 B-PILLAR ARMOR AND MOUNTING HARDWARE	
1	PBOZZ	2540014360770	6W728	4660865	ARMOR,SUPPLEMENTAL LEFT SIDE.....	1
					UOC:XBB	
1	PBOZZ	2540014357696	6W728	4660866	ARMOR,SUPPLEMENTAL RIGHT SIDE.....	1
					UOC:XBB	
2	PBOZZ	2540014455929	6W728	4660334	ARMOR,SUPPLEMENTAL B-PILLAR,RIGHT..	1
					UOC:XBB	
2	PBOZZ	2540014446368	6W728	4660335	ARMOR,SUPPLEMENTAL B-PILLAR,LEFT...	1
					UOC:XBB	
3	PAOZZ	5306014339213	6W728	4397000-038	BOLT,MACHINE .313-18 X 1.50.....	3
					UOC:XBB	
4	PAOZZ	5310014398173	6W728	4397064-001	NUT,SELF-LOCKING,HE .250-20.....	4
					UOC:XBB	
5	PAOZZ	5310014398172	6W728	4397064-003	NUT,SELF-LOCKING,HE .313-18.....	3
					UOC:XBB	
6	PAOZZ	5340014364350	6W728	4660914	PLATE,MOUNTING FRONT,LOWER.....	2
					UOC:XBB	
7	PAOZZ	5305014750878	6W728	4397071-030	SCREW,CAP,SOCKET HE .250-20 X .750.	4
					UOC:XBB	
8	PAOZZ	5365014361232	6W728	4660915	SPACER,RING FRONT LOWER.....	2
					UOC:XBB	
9	PAOZZ	5340014342861	6W728	4660404	BRACKET,MULTIPLE AN "B" PILLAR.....	2
					UOC:XBB	
10	PAOZZ	5320014399728	6W728	4397081-011	RIVET,BLIND .250 X .350-.625.....	8
					UOC:XBB	
11	PAOZZ	5305014366379	6W728	4397000-008	SCREW,CAP,HEXAGON H .250-20 X .875.	4
					UOC:XBB	

END OF FIGURE

UNIT, DIRECT SUPPORT, AND GENERAL SUPPORT MAINTENANCE
REPAIR PARTS AND SPECIAL TOOLS LIST

TRUCK, UTILITY: S250 SHELTER CARRIER, 4X4, M1113 (2320-01-412-0143),
TRUCK, UTILITY: UP-ARMORED CARRIER, 4X4, M1114 (2320-01-413-3739)

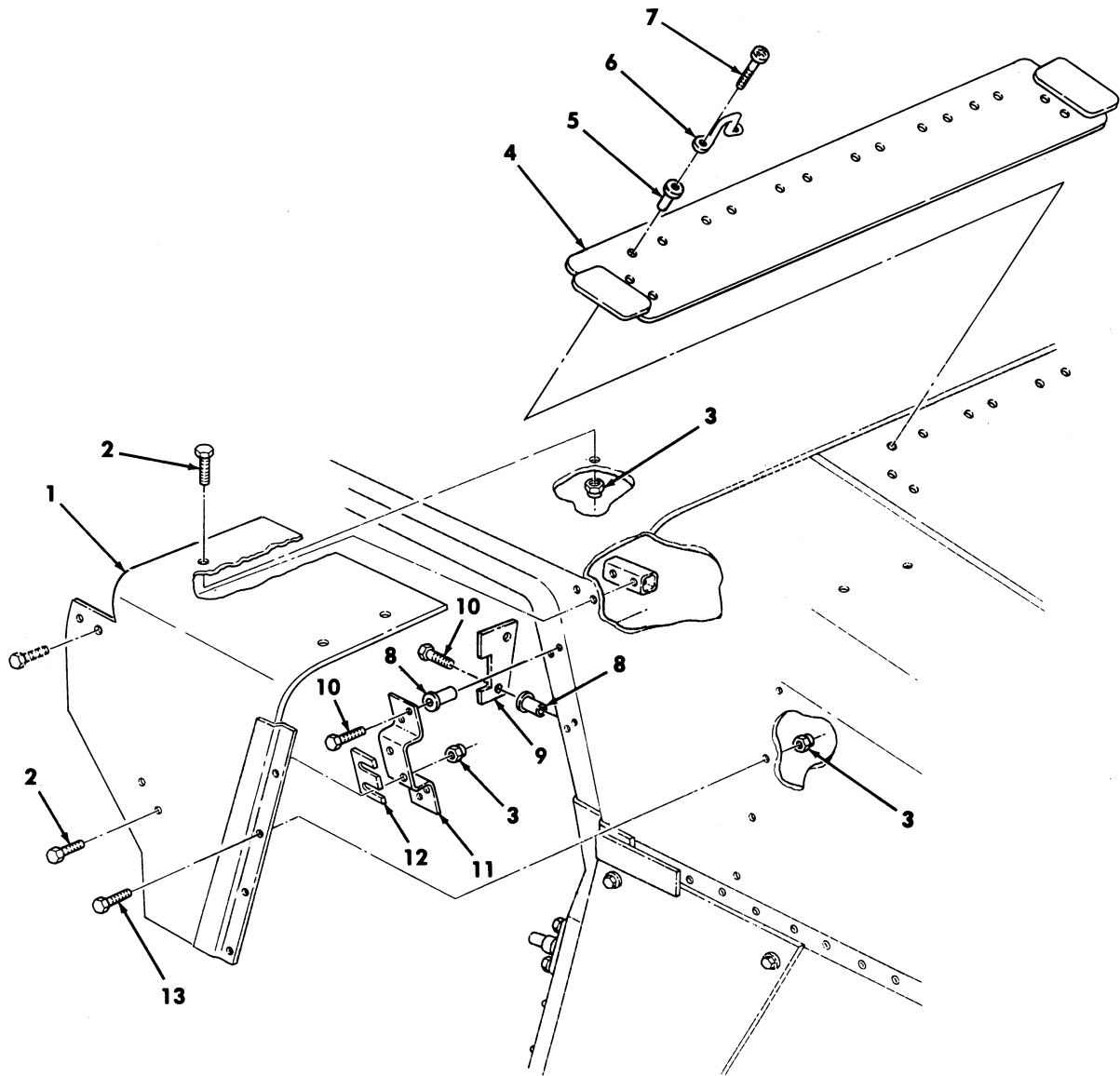

Figure 180. C-Pillar Armor and Related Parts.

(1) ITEM NO	(2) SMR CODE	(3) NSN	(4) CAGEC	(5) PART NUMBER	(6) DESCRIPTION AND USABLE ON CODES(UOC)	(7) QTY
GROUP 1801 BODY,CAB,HOOD,AND HULL ASSEMBLY						
FIG. 180 C-PILLAR ARMOR AND RELATED PARTS						
1	PBOZZ	2540014356303	6W728	4660440	ARMOR,SUPPLEMENTAL, UPPER-RIGHT.... UOC:XBB	1
1	PBOZZ	2540014356299	6W728	4660441	ARMOR,SUPPLEMENTAL, UPPER-LEFT..... UOC:XBB	1
2	PAOZZ	5306014365392	6W728	4397000-010	BOLT,MACHINE .250-20 X 1.25..... UOC:XBB	6
3	PAOZZ	5310014398173	6W728	4397064-001	NUT,SELF-LOCKING,HE .250-20..... UOC:XBB	10
4	PFOZZ	2540014350466	6W728	4660405	ARMOR,SUPPLEMENTAL,..... UOC:XBB	1
5	PAOZZ	5325014110066	78276	ALS4-1024-130	INSERT,SCREW THREAD..... UOC:XBB	16
6	PAOZZ	5340004895684	19220	6411-B	LOOP,STRAP FASTENER..... UOC:XBB	8
7	PAOZZ	5305014403664	6W728	4397062-076	SCREW,MACHINE OVL HD LKG .190-24 X 1.00..... UOC:XBB	16
8	PAOZZ	5325013942414	78276	ALS7-420-165	INSERT,SCREW THREAD .250-20..... UOC:XBB	12
9	PFOZZ	2540014346623	6W728	4660312	ARMOR,SUPPLEMENTAL,..... UOC:XBB	2
10	PAOZZ	5306014376309	6W728	4397010-006	BOLT,MACHINE .250-20 X .750..... UOC:XBB	12
11	PFOZZ	5340014342842	6W728	4660418	BRACKET,MULTIPLE AN..... UOC:XBB	2
12	PAOZZ	5365014387025	6W728	4660963-011	SHIM .063..... UOC:XBB	1
12	PAOZZ	5365014387026	6W728	4660963-012	SHIM .125..... UOC:XBB	1
13	PAOZZ	5306014339180	6W728	4397000-005	BOLT,MACHINE..... UOC:XBB	4

END OF FIGURE

UNIT, DIRECT SUPPORT, AND GENERAL SUPPORT MAINTENANCE
REPAIR PARTS AND SPECIAL TOOLS LIST

TRUCK, UTILITY: S250 SHELTER CARRIER, 4X4, M1113 (2320-01-412-0143),
TRUCK, UTILITY: UP-ARMORED CARRIER, 4X4, M1114 (2320-01-413-3739)

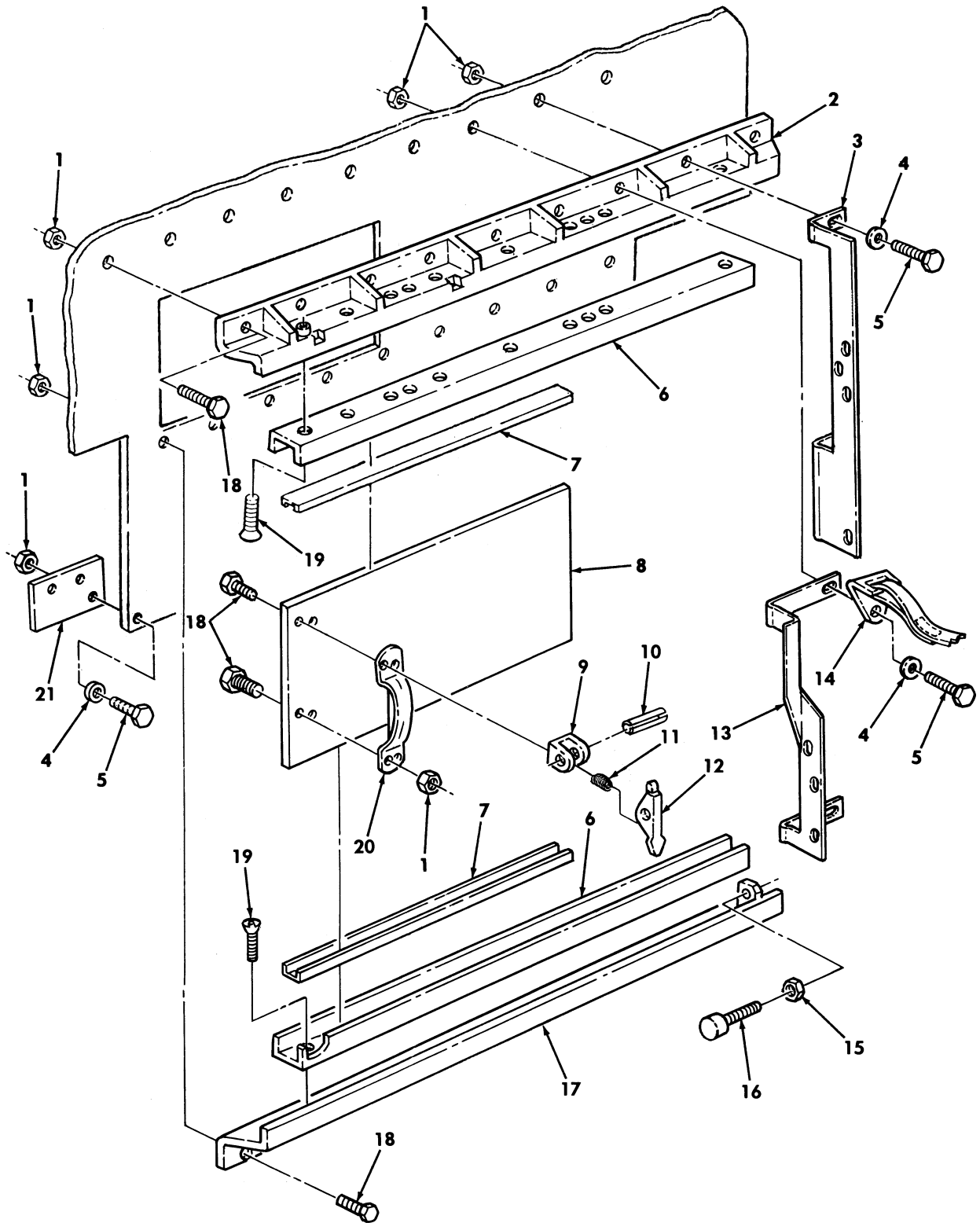

Figure 181. Rear Partition and Related Parts.

(1) ITEM NO	(2) SMR CODE	(3) NSN	(4) CAGEC	(5) PART NUMBER	(6) DESCRIPTION AND USABLE ON CODES(UC)	(7) QTY
GROUP 1801 BODY,CAB,HOOD,AND HULL ASSEMBLY						
FIG. 181 REAR PARTITION AND RELATED PARTS						
1	PAFZZ	5310014398173	6W728	4397064-001	NUT,SELF-LOCKING,HE .250-20.....	26
					UOC:XBB	
2	PFFZZ	2590014345241	6W728	4660542	MOLDING,METAL UPPER.....	1
					UOC:XBB	
3	PAFZZ	5340014746310	6W728	55-04057	BRACKET,MOUNTING REAR A/C MOUNT, L.H.....	1
					UOC:XBB	
4	PAFZZ	5310014357784	6W728	4397005-010	WASHER,FLAT .281.....	5
					UOC:XBB	
5	PAFZZ	5306014365392	6W728	4397000-010	BOLT,MACHINE .250-20 X 1.25.....	7
					UOC:XBB	
6	PAFZZ	2590014345239	6W728	4660541	MOLDING,METAL.....	2
					UOC:XBB	
7	PAFZZ	2590014345240	6W728	4660540	MOLDING,METAL.....	2
					UOC:XBB	
8	PBFZZ	2540014350082	6W728	4660566	ARMOR,SUPPLEMENTAL.....	1
					UOC:XBB	
9	PFFZZ	2540014345242	6W728	4660557	BASE PLATE,BODY.....	1
					UOC:XBB	
10	PAFZZ	5315014365551	6W728	4397022-065	PIN,SPRING.....	1
					UOC:XBB	
11	PAFZZ	5360014760335	6W728	4397070-009	SPRING,HELICAL,COMP.....	1
					UOC:XBB	
12	PFFZZ	2540014345244	6W728	4660560	LATCH,DOOR,VEHICULA.....	1
					UOC:XBB	
13	PAFZZ	5340014746310	6W728	55-04056	BRACKET,MOUNTING REAR A/C MOUNT, R.H.....	1
					UOC:XBB	
14	PAFZZ	5340014336115	6W728	4660530	STRAP,WEBBING.....	1
					UOC:XBB	
15	PAFZZ	5310014179042	6W728	4397002-002	NUT,PLAIN,HEXAGON .164-32.....	1
					UOC:XBB	
16	PAFZZ	5340014191255	6W728	4668950-001	BUMPER,NONMETALLIC.....	1
					UOC:XBB	
17	PAFZZ	2540014350578	6W728	4660803	ARMOR,SUPPLEMENTAL.....	1
					UOC:XBB	
18	PAFZZ	5306014339181	6W728	4397000-007	SCREW,CAP,HEXAGON H .250-20 X .875.	21
					UOC:XBB	
19	PAFZZ	5305014403664	6W728	4397062-76	SCREW,MACHINE.....	14
					UOC:XBB	
20	PAFZZ	5340014401428	6W728	4397079	HANDLE,BOW.....	1
					UOC:XBB	
21	PAFZZ	5340014753668	6W728	4660567-002	COVER,ACCESS CABLE.....	1
					UOC:XBB	

END OF FIGURE

UNIT, DIRECT SUPPORT, AND GENERAL SUPPORT MAINTENANCE
REPAIR PARTS AND SPECIAL TOOLS LIST

TRUCK, UTILITY: S250 SHELTER CARRIER, 4X4, M1113 (2320-01-412-0143),
TRUCK, UTILITY: UP-ARMORED CARRIER, 4X4, M1114 (2320-01-413-3739)

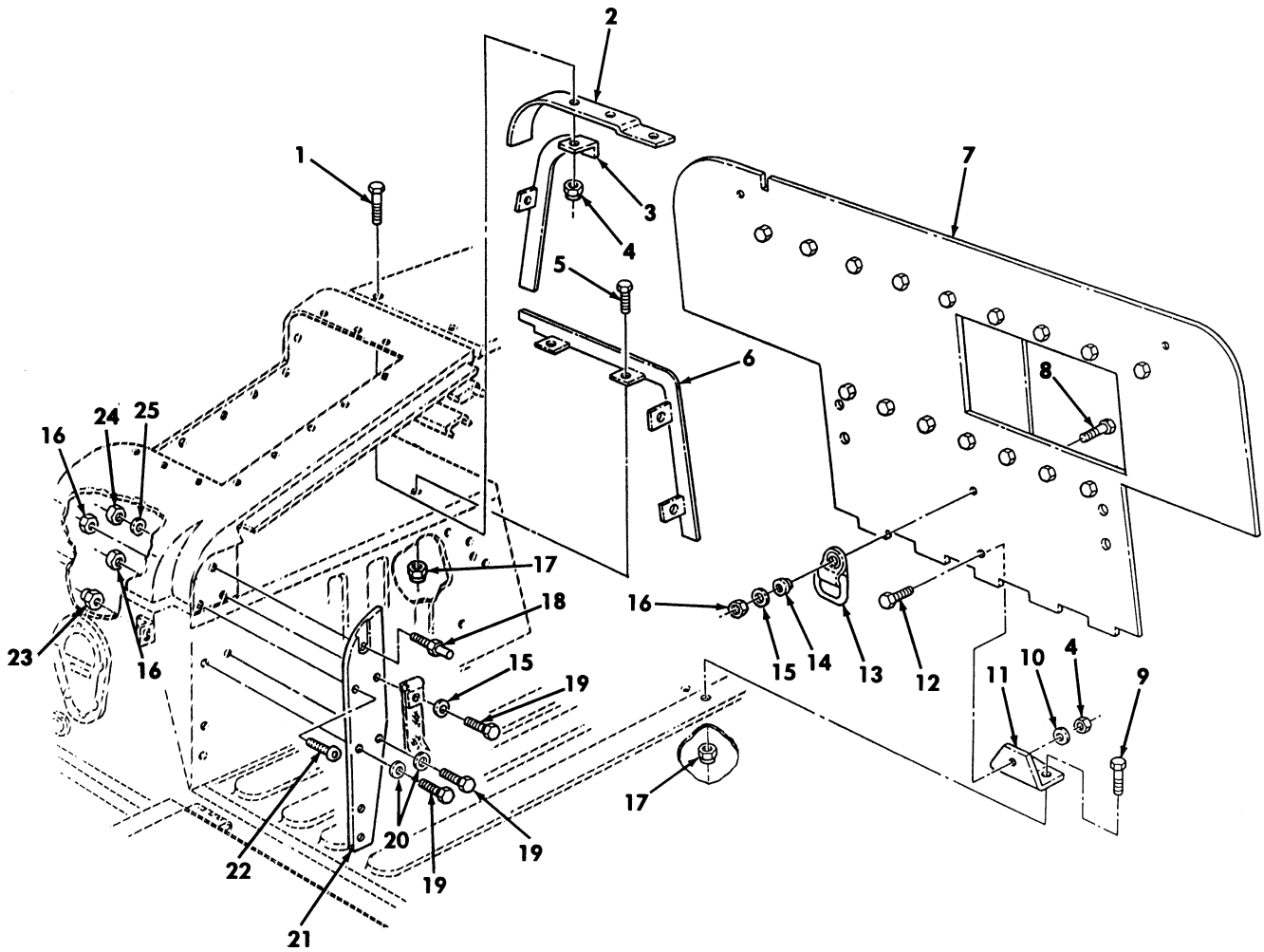

Figure 182. Rear Partition Assembly.

(1) ITEM NO	(2) SMR CODE	(3) NSN	(4) CAGEC	(5) PART NUMBER	(6) DESCRIPTION AND USABLE ON CODES(UOC)	(7) QTY
GROUP 1801 BODY,CAB,HOOD,AND HULL ASSEMBLY						
FIG. 182 REAR PARTITION ASSEMBLY						
1	PAFZZ	5306014307399	6W728	4397000-006	BOLT,MACHINE .250-20 X .750..... UOC:XBB	4
2	PFFZZ	2540014350470	6W728	4660429	ARMOR,SUPPLEMENTAL LEFT..... UOC:XBB	1
2	PFFZZ	2540014350984	6W728	4660430	ARMOR,SUPPLEMENTAL RIGHT..... UOC:XBB	1
3	PAFZZ	5365014340107	6W728	4660562	SPACER,SPECIAL SHAP LEFT..... UOC:XBB	1
3	PAFZZ	2590014345152	6W728	4660564	BRACKET,VEHICULAR C RIGHT..... UOC:XBB	1
4	PAFZZ	5310014398173	6W728	4397064-001	NUT,SELF-LOCKING,HE .250-20..... UOC:XBB	7
5	PAFZZ	5306014376309	6W728	4397010-006	BOLT,MACHINE..... UOC:XBB	8
6	PFFZZ	5365014340105	6W728	4660561	SPACER,SPECIAL SHAP LOWER RIGHT.... UOC:XBB	1
6	PAFZZ	2590014345151	6W728	4660563	BRACKET,VEHICULAR C LOWER LEFT..... UOC:XBB	1
7	PBFZZ	2540014346624	6W728	4660565	ARMOR,SUPPLEMENTAL C-PARTITION..... UOC:XBB	1
8	PAFZZ	5305014366377	6W728	4397000-064	SCREW,CAP,HEXAGON H .375-16 X 1.50. UOC:XBB	3
9	PAFZZ	5306014339256	6W728	4397010-008	BOLT,MACHINE .250-20 X 1.00..... UOC:XBB	2
10	PAFZZ	5310014357784	6W728	4397005-010	WASHER,FLAT .281..... UOC:XBB	1
11	PAFZZ	5340014353806	6W728	4660508	BRACKET,MOUNTING..... UOC:XBB	1
12	PAFZZ	5306014339181	6W728	4397000-007	BOLT,MACHINE .250-20 X .875..... UOC:XBB	1
13	PAFZZ	3990014325370	19207	12446987	TIE DOWN,CARGO,VEHI..... UOC:XBB	3
14	PAFZZ	5365014340856	6W728	4660525	SPACER,RING..... UOC:XBB	3
15	PAFZZ	5310014192413	6W728	4397005-014	WASHER,FLAT..... UOC:XBB	5
16	PAFZZ	5310014398177	6W728	4397064-005	NUT,SELF-LOCKING,HE .375-16..... UOC:XBB	7
17	PAFZZ		6W728	4397050-025	NUT,SELF-LOCKING .250-20..... UOC:XBB	10
18	PAFZZ	5340014401435	34623	5596198	STUD,FRICTION CATCH..... UOC:XBB	2
19	PAFZZ	5306014339192	6W728	4397010-062	BOLT,MACHINE .375-16 X 1.25..... UOC:XBB	10
20	PAFZZ	5310014363742	6W728	4397005-015	WASHER,FLAT .438..... UOC:XBB	8
21	PFFZZ	2540012523386	34623	12339610-2	PLATE,STRIKER,MOUNT R.H..... UOC:XBB	1

TM9-2320-387-24P

0183 00

(1) ITEM NO	(2) SMR CODE	(3) NSN	(4) CAGEC	(5) PART NUMBER	(6) DESCRIPTION AND USABLE ON CODES(UC)	(7) QTY
21	PPFZZ	2540012528460	19207	12339610-1	PLATE,STRIKER,MOUNT L.H..... UOC:XBB	1
22	PAFZZ	5305014491001	19207	12342675	SCREW,CAP, SOCKET HE..... UOC:XBB	2
23	PAFZZ		6W728	4397050-049	NUT,SELF-LOCKING .375-16..... UOC:XBB	6
24	PAFZZ	5310014398179	6W728	4397064-013	NUT,SELF-LOCKING,HE .625-11..... UOC:XBB	2
25	PAFZZ	5310011971100	19207	12339599	WASHER,FLAT .625..... UOC:XBB	2

END OF FIGURE

UNIT, DIRECT SUPPORT, AND GENERAL SUPPORT MAINTENANCE
REPAIR PARTS AND SPECIAL TOOLS LIST

TRUCK, UTILITY: S250 SHELTER CARRIER, 4X4, M1113 (2320-01-412-0143),
TRUCK, UTILITY: UP-ARMORED CARRIER, 4X4, M1114 (2320-01-413-3739)

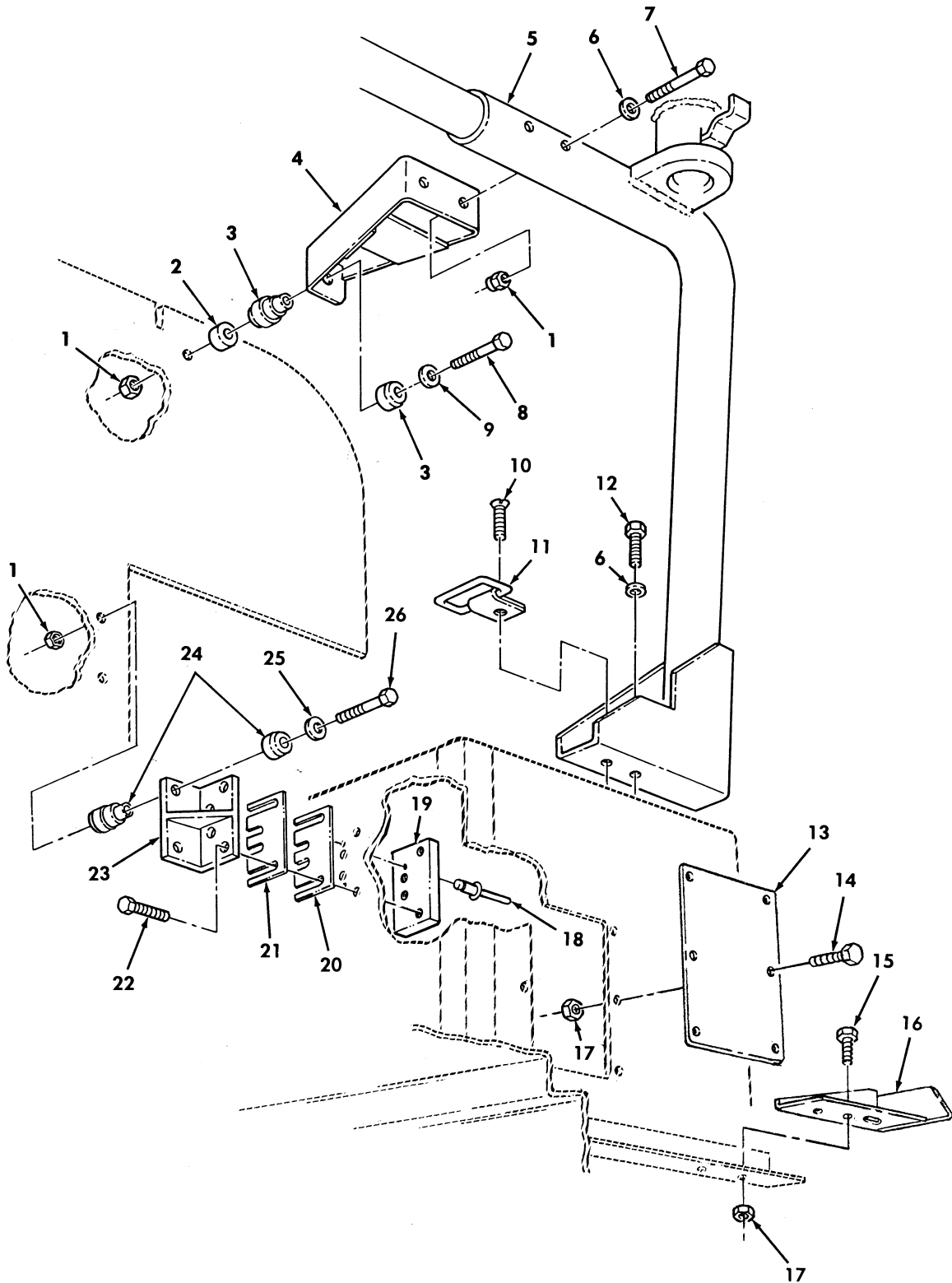

Figure 183. Rear Partition Mounting Hardware.

(1) ITEM NO	(2) SMR CODE	(3) NSN	(4) CAGEC	(5) PART NUMBER	(6) DESCRIPTION AND USABLE ON CODES(UOC)	(7) QTY
					GROUP 1801 BODY,CAB,HOOD,AND HULL ASSEMBLY	
					FIG. 183 REAR PARTITION MOUNTING HARDWARE	
1	PAFZZ	5310014398177	6W728	4397064-005	NUT,SELF-LOCKING,HE .375-16.....	10
					UOC:XBB	
2	PFFZZ	5365014340104	6W728	4660523	SPACER,SLEEVE.....	2
					UOC:XBB	
3	PAFZZ	5365014177792	6W728	4668958	BUSHING,NONMETALLIC.....	4
					UOC:XBB	
4	PAFZZ	2540014345243	6W728	4660521	ARMOR,SUPPLEMENTAL RIGHT.....	1
					UOC:XBB	
4	PAFZZ	5340014352844	6W728	4660522	BRACKET,MOUNTING LEFT.....	1
					UOC:XBB	
5	PAFZZ	4710014346627	6W728	4660711	TUBE,STRUCTURAL.....	1
					UOC:XBB	
6	PAFZZ	5310014192413	6W728	4397005-014	WASHER,FLAT .406.....	6
					UOC:XBB	
7	PAFZZ	5305008080864	80204	B1821BH038C325N	SCREW,CAP,HEXAGON H .375-16 X 3.25.	4
					UOC:XBB	
8	PAFZZ	5306014464661	6W728	4397000-070	BOLT,MACHINE .375-16 X 3.00.....	2
					UOC:XBB	
9	PAFZZ	5310014363742	6W728	4397005-015	WASHER,FLAT .438.....	2
					UOC:XBB	
10	PAFZZ	5305014403669	6W728	4397066-147	SCREW,MACHINE .438-20 X 1.75.....	3
					UOC:XBB	
11	PAFZZ	3990014325370	19207	12446987	TIE DOWN,CARGO,VEHI.....	3
					UOC:XBB	
12	PAFZZ	5306014365397	6W728	4397010-064	BOLT,MACHINE .375-16 X 1.50.....	2
					UOC:XBB	
13	PAFZZ	5340014364351	6W728	4660945	COVER,ACCESS.....	1
					UOC:XBB	
14	PAFZZ	5305014366379	6W728	4397000-008	SCREW,CAP,HEXAGON H .250-20 X 1.00.	6
					UOC:XBB	
15	PAFZZ	5306014376309	6W728	4397010-006	BOLT,MACHINE .250-20 X .750.....	2
					UOC:XBB	
16	PAFZZ	5340014403804	6W728	4660909	BRACKET,MOUNTING L.H.....	1
					UOC:XBB	
16	PAFZZ	5340014364349	6W728	4660910	BRACKET,MOUNTING R.H.....	1
					UOC:XBB	
17	PAFZZ		6W728	4397050-025	NUT,UPSET .250-20.....	10
					UOC:XBB	
18	PAFZZ	5320014365552	6W728	4397042-621	RIVET,BLIND .188 X .376-.500.....	4
					UOC:XBB	
19	PAFZZ	5310014341377	6W728	4660544	PLATE,LOWER.....	2
					UOC:XBB	
20	PAFZZ	5365014396498	6W728	4660545-012	SHIM,LOWER .060.....	V
					UOC:XBB	
21	PAFZZ	5365014376323	6W728	4660545-011	SHIM,LOWER .030.....	V
					UOC:XBB	
22	PAFZZ	5306014339256	6W728	4397010-008	BOLT,MACHINE.....	8

TM9-2320-387-24P

0184 00

(1) ITEM NO	(2) SMR CODE	(3) NSN	(4) CAGEC	(5) PART NUMBER	(6) DESCRIPTION AND USABLE ON CODES(UC)	(7) QTY
23	PAFZZ	5340014339281	6W728	4660520	UOC:XBB BRACKET,MOUNTING.....	2
24	PAFZZ	5365014177792	6W728	4668958	UOC:XBB BUSHING,NONMETALLIC.....	4
25	PAFZZ	5310014357791	6W728	4397005-075	UOC:XBB WASHER,FLAT.....	4
26	PAFZZ	5305014366376	6W728	4397000-067	UOC:XBB SCREW,CAP,HEXAGON H UPPER,.375-16 X 2.25.....	2
26	PAFZZ	5305014366375	6W728	4397000-068	UOC:XBB SCREW,CAP,HEXAGON H LOWER,.375-16 X 2.50.....	2

END OF FIGURE

UNIT, DIRECT SUPPORT, AND GENERAL SUPPORT MAINTENANCE
REPAIR PARTS AND SPECIAL TOOLS LIST

TRUCK, UTILITY: S250 SHELTER CARRIER, 4X4, M1113 (2320-01-412-0143),
TRUCK, UTILITY: UP-ARMORED CARRIER, 4X4, M1114 (2320-01-413-3739)

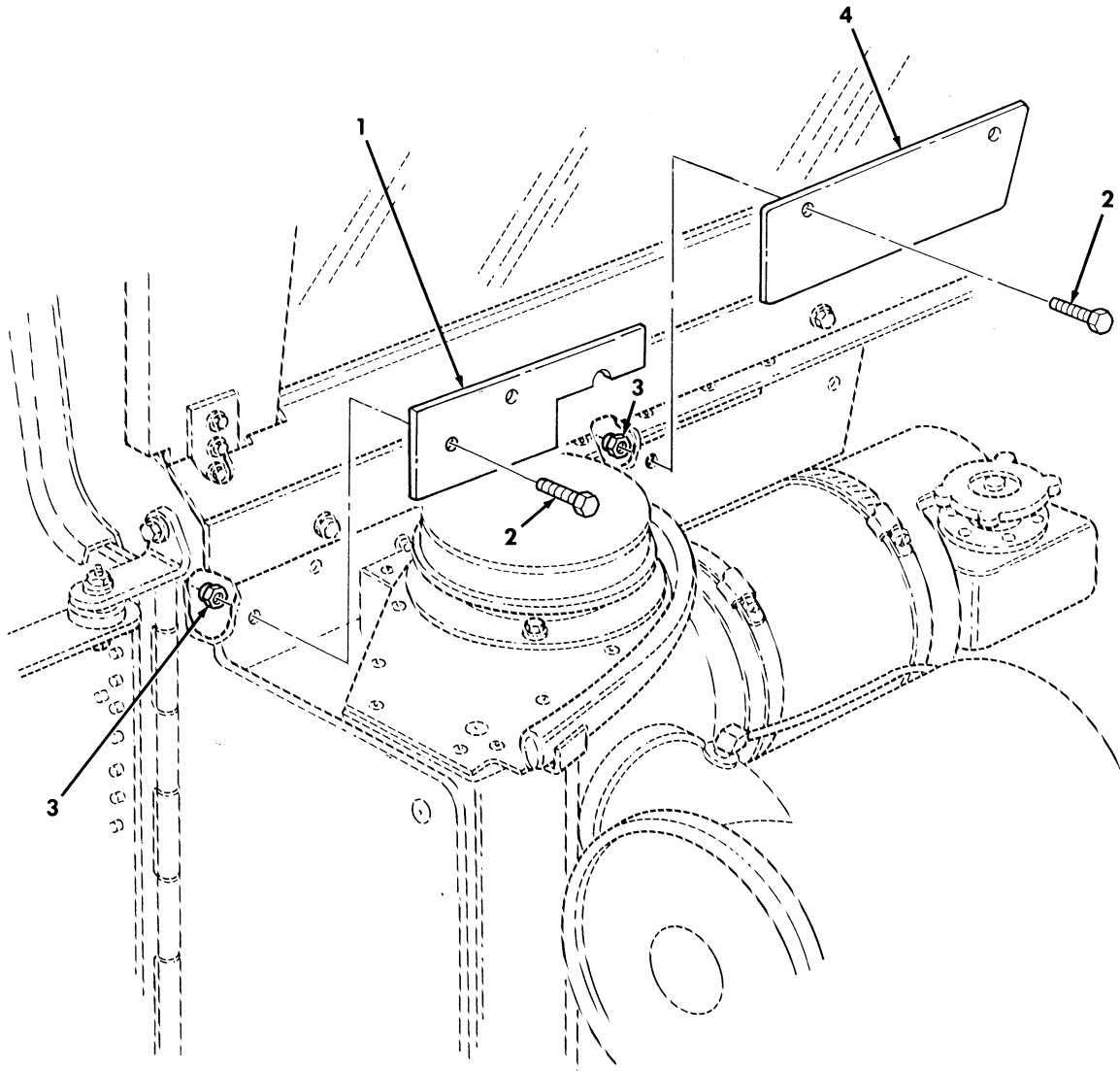

Figure 184. Firewall Armor and Mounting Hardware.

TM9-2320-387-24P

0185 00

(1) ITEM NO	(2) SMR CODE	(3) NSN	(4) CAGEC	(5) PART NUMBER	(6) DESCRIPTION AND USABLE ON CODES(UC)	(7) QTY
					GROUP 1801 BODY,CAB,HOOD,AND HULL ASSEMBLY	
					FIG. 184 FIREWALL ARMOR AND MOUNTING HARDWARE	
1	PBOZZ	2540014203823	6W728	4668507	ARMOR,SUPPLEMENTAL, FIREWALL RIGHT FRONT UPPER.....	1
					UC:XBB	
2	PAOZZ	5306014339256	6W728	4397010-008	BOLT,MACHINE.....	4
					UC:XBB	
3	PAOZZ	5325013942414	78276	ALS7-420-165	INSERT,SCREW THREAD .250-20.....	4
					UC:XBB	
4	PAOZZ	2540014203824	6W728	4668517	ARMOR,SUPPLEMENTAL, FIREWALL CENTER UPPER.....	1
					UC:XBB	

END OF FIGURE

UNIT, DIRECT SUPPORT, AND GENERAL SUPPORT MAINTENANCE
REPAIR PARTS AND SPECIAL TOOLS LIST

TRUCK, UTILITY: S250 SHELTER CARRIER, 4X4, M1113 (2320-01-412-0143),
TRUCK, UTILITY: UP-ARMORED CARRIER, 4X4, M1114 (2320-01-413-3739)

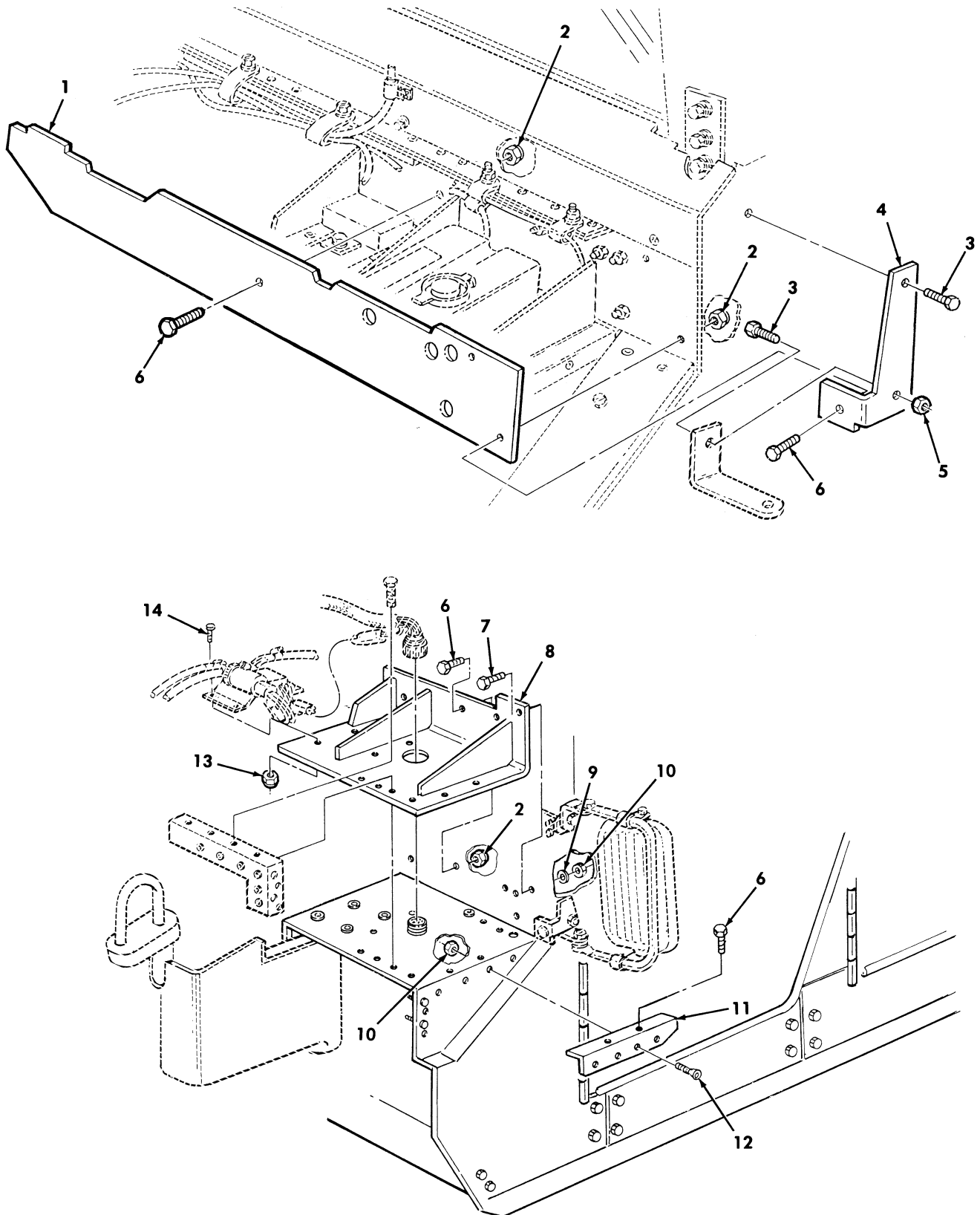

Figure 185. Firewall Armor, Side Mirror Bracket, and Related Parts.

(1) ITEM NO	(2) SMR CODE	(3) NSN	(4) CAGEC	(5) PART NUMBER	(6) DESCRIPTION AND USABLE ON CODES(UOC)	(7) QTY
					GROUP 1801 BODY,CAB,HOOD,AND HULL ASSEMBLY	
					FIG. 185 FIREWALL ARMOR,SIDE MIRROR BRACKET,AND RELATED PARTS	
1	PBOZZ	2540014203822	6W728	4668502	ARMOR,SUPPLEMENTAL LEFT FRONT- UPPER..... UOC:XBB	1
2	PAOZZ	5325013942414	78276	ALS7-420-165	INSERT,SCREW THREAD .250-20..... UOC:XBB	3
3	PAOZZ	5305014206637	6W728	4397000-034	SCREW,CAP,HEXAGON H GR8 .313-18 X 1.00..... UOC:XBB	2
4	PAOZZ	2540014357698	6W728	4660951	ARM,REARVIEW MIRROR LEFT LOWER..... UOC:XBB	1
5	PAOZZ	5310014398172	6W728	4397064-003	NUT,SELF-LOCKING,HE .313-18..... UOC:XBB	1
6	PAOZZ	5306014339256	6W728	4397010-008	BOLT,MACHINE..... UOC:XBB	8
7	PAOZZ	5306014307399	6W728	4397000-006	BOLT,MACHINE .25-20 X .750..... UOC:XBB	2
8	XAOZZ		6W728	4660929	SUPPORT,FRAME..... UOC:XBB	1
9	PAOZZ	5310014398181	6W728	4397083-001	WASHER,FLAT .387..... UOC:XBB	2
10	PAOZZ	5310014398173	6W728	4397064-001	NUT,SELF-LOCKING,HE .250-20..... UOC:XBB	6
11	PAOZA	5340014338422	6W728	4660812	BRACKET,ANGLE LEFT..... UOC:XBB	1
11	PAOZA	5340014338426	6W728	4660813	BRACKET,ANGLE LEFT FRONT..... UOC:XBB	1
12	PAOZZ	5305014371324	6W728	4397008-093	SCREW,MACHINE .250-20 X 1.00..... UOC:XBB	4
13	PAOZZ	5325014203005	78276	ALS7-1032-130	INSERT,SCREW THREAD .190-32..... UOC:XBB	4
14	PAOZZ	5305014340831	6W728	4397013-074	SCREW,MACHINE .190-32 X .750..... UOC:XBB	4

END OF FIGURE

UNIT, DIRECT SUPPORT, AND GENERAL SUPPORT MAINTENANCE
REPAIR PARTS AND SPECIAL TOOLS LIST

TRUCK, UTILITY: S250 SHELTER CARRIER, 4X4, M1113 (2320-01-412-0143),
TRUCK, UTILITY: UP-ARMORED CARRIER, 4X4, M1114 (2320-01-413-3739)

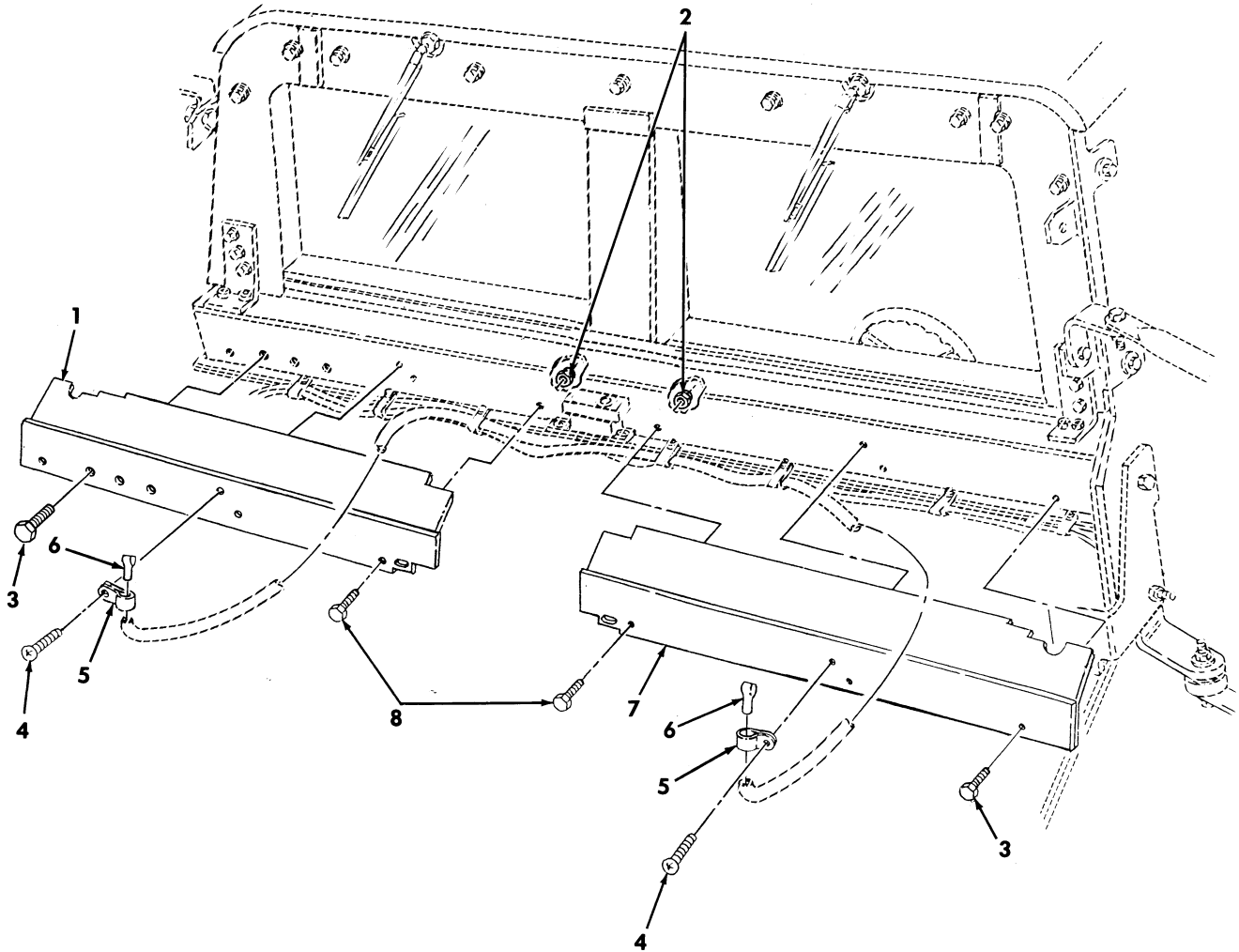

Figure 186. Windshield Deflector Subassemblies and Related Parts.

(1) ITEM NO	(2) SMR CODE	(3) NSN	(4) CAGEC	(5) PART NUMBER	(6) DESCRIPTION AND USABLE ON CODES(UC)	(7) QTY
					GROUP 1801 BODY,CAB,HOOD,AND HULL ASSEMBLY	
					FIG. 186 WINDSHIELD DEFLECTOR SUBASSEMBLIES AND RELATED PARTS	
1	PBOZZ	2540014343995	6W728	4660843	ARMOR,SUPPLEMENTAL, R.H..... UC:XBB	1
2	PAOZZ	5325013942414	78276	ALS7-420-165	INSERT,SCREW THREAD .250-20..... UC:XBB	6
3	PAOZZ	5305014366379	6W728	4397000-008	SCREW,CAP,HEXAGON H..... UC:XBB	2
4	PAOZZ	5305014750290	6W728	4397089-054	SCREW,MACHINE .164-32 X .50..... UC:XBB	2
5	PAOZZ	5340011345937	70655	9382	CLAMP,LOOP CLAMP STEEL INSULATED CLOSED .312 ID..... UC:XBB	2
6	PAOZZ	2540014364236	6W728	4668243	NOZZLE,WINDSHIELD W..... UC:XBB	2
7	PBOZZ	2530014201883	6W728	4668563	DEFLECTOR,DIRT AND L.H..... UC:XBB	1
8	PAOZZ	5305000680509	80204	B1821BH025C125N	SCREW,CAP,HEXAGON H .250-20 X 1.25. UC:XBB	5

END OF FIGURE

UNIT, DIRECT SUPPORT, AND GENERAL SUPPORT MAINTENANCE
REPAIR PARTS AND SPECIAL TOOLS LIST

TRUCK, UTILITY: S250 SHELTER CARRIER, 4X4, M1113 (2320-01-412-0143),
TRUCK, UTILITY: UP-ARMORED CARRIER, 4X4, M1114 (2320-01-413-3739)

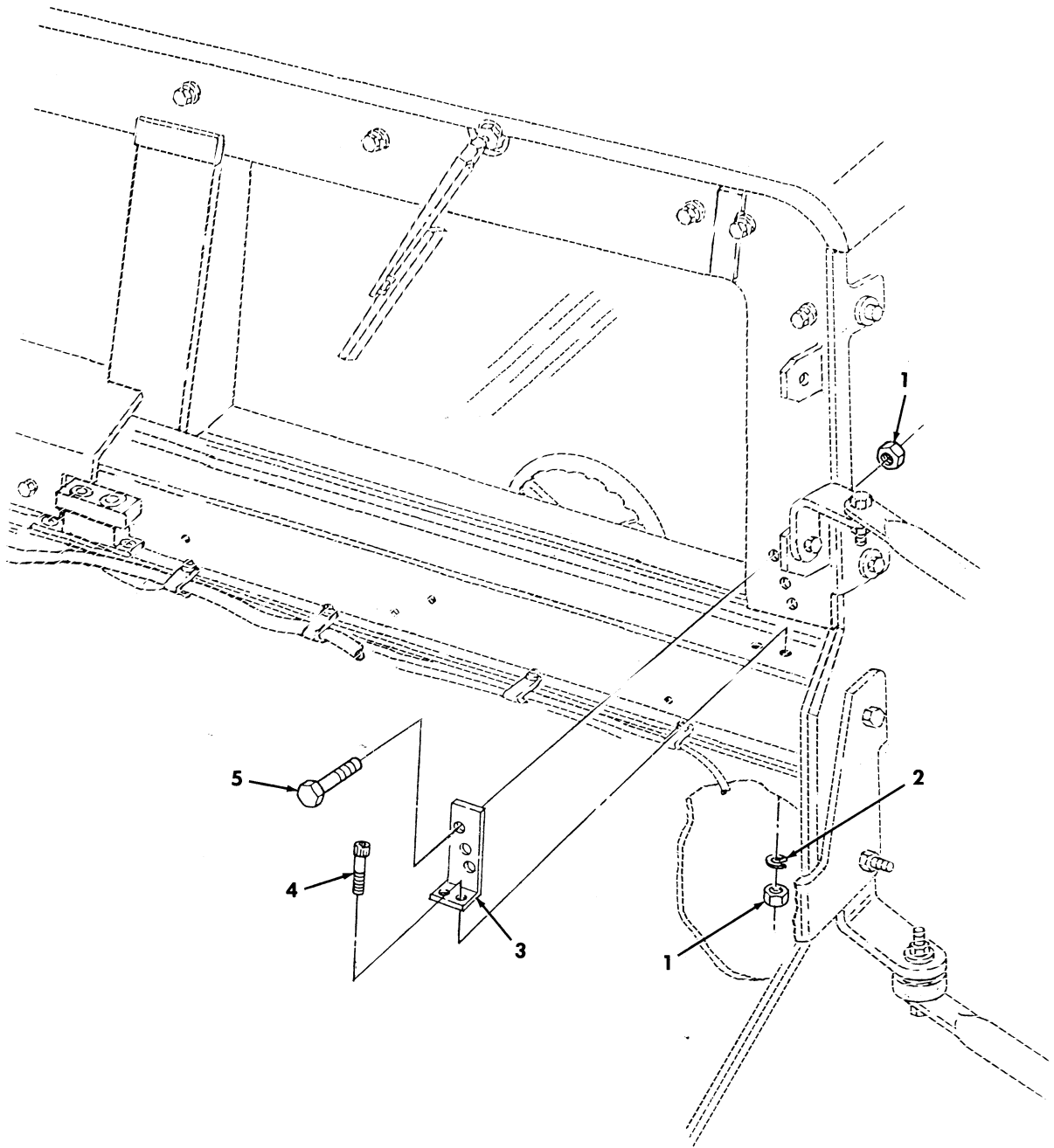

Figure 187. Windshield Support Bracket and Mounting Hardware.

(1) ITEM NO	(2) SMR CODE	(3) NSN	(4) CAGEC	(5) PART NUMBER	(6) DESCRIPTION AND USABLE ON CODES(UC)	(7) QTY
					GROUP 1801 BODY,CAB,HOOD,AND HULL ASSEMBLY	
					FIG. 187 WINDSHIELD SUPPORT BRACKET AND MOUNTING HARDWARE	
1	PAOZZ	5310014398172	6W728	4397064-003	NUT,SELF-LOCKING,HE .313-18.....	10
					UC:XBB	
2	PAOZZ	5310014194436	6W728	4397037-006	WASHER,LOCK .313.....	4
					UC:XBB	
3	PAOZZ	5340014195189	6W728	4668571	BRACKET,MOUNTING L.H.....	1
					UC:XBB	
3	PAOZZ	5340014195190	6W728	4668570	BRACKET,MOUNTING R.H.....	1
					UC:XBB	
4	PAOZZ	5305014750608	6W728	4397015-109	SCREW,CAP,SOCKET HE .313-18 X 1.25.	4
					UC:XBB	
5	PAOZZ	5305014206637	6W728	4397000-034	SCREW,CAP,HEXAGON H .313-18 X 1.00.	6
					UC:XBB	

END OF FIGURE

UNIT, DIRECT SUPPORT, AND GENERAL SUPPORT MAINTENANCE
REPAIR PARTS AND SPECIAL TOOLS LIST

TRUCK, UTILITY: S250 SHELTER CARRIER, 4X4, M1113 (2320-01-412-0143),
TRUCK, UTILITY: UP-ARMORED CARRIER, 4X4, M1114 (2320-01-413-3739)

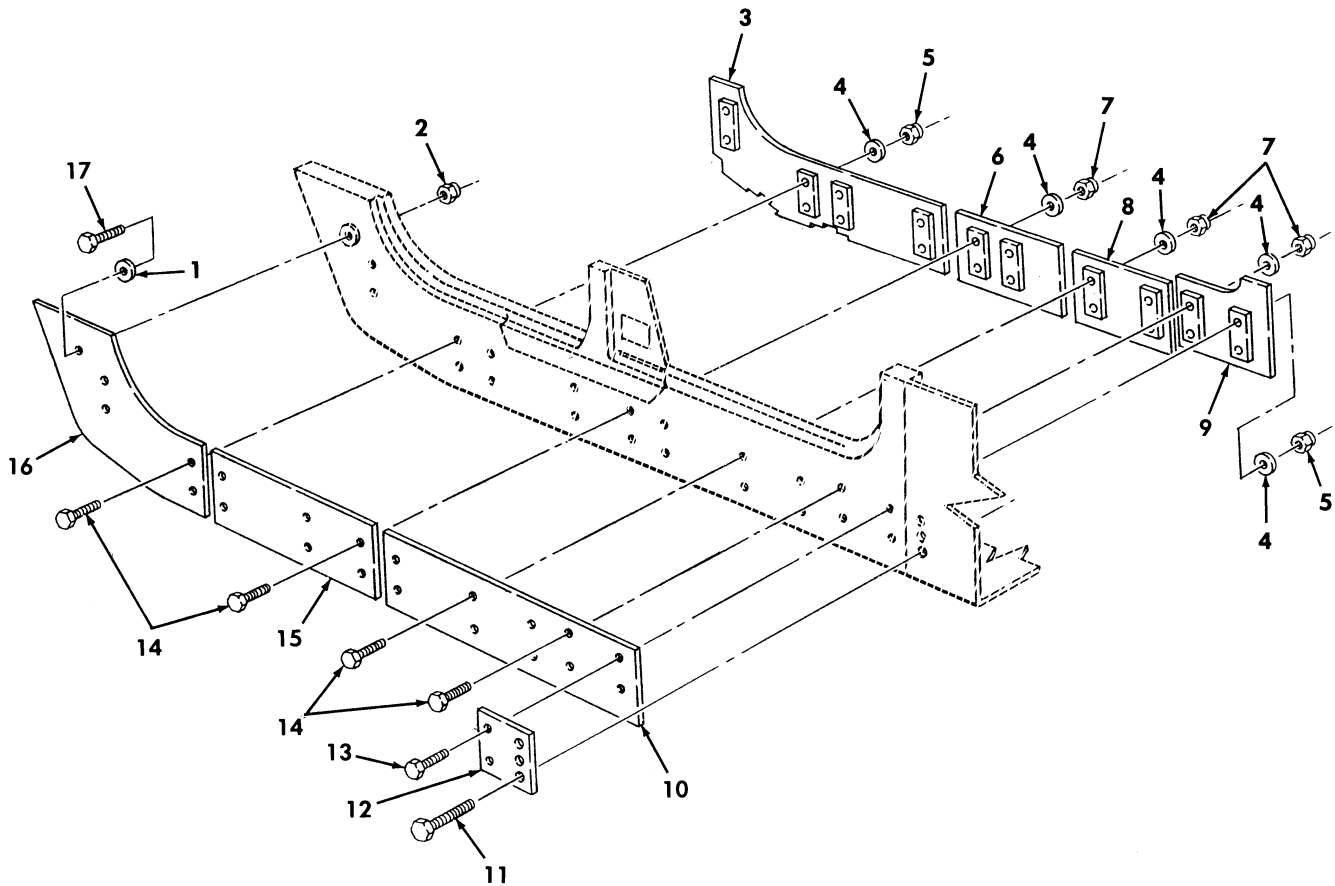

Figure 188. Passenger Side Rocker Panel Armor and Mounting Hardware.

(1) ITEM NO	(2) SMR CODE	(3) NSN	(4) CAGEC	(5) PART NUMBER	(6) DESCRIPTION AND USABLE ON CODES(UOC)	(7) QTY
GROUP 1801 BODY,CAB,HOOD,AND HULL ASSEMBLY						
FIG. 188 PASSENGER SIDE ROCKER PANEL ARMOR AND MOUNTING HARDWARE						
1	PAOZZ	5310014398181	6W728	4397083-001	WASHER,FLAT .387.....	1
					UOC:XBB	
2	PAOZZ	5325013942414	78276	ALS7-420-165	INSERT,SCREW THREAD .250-20.....	1
					UOC:XBB	
3	XAOZZ		6W728	4660458	LINER,ROCKER RIGHT,REAR.....	1
					UOC:XBB	
4	PAOZZ	5310014357784	6W728	4397005-010	WASHER,FLAT .281.....	20
					UOC:XBB	
5	PAOZZ	5310014398173	6W728	4397064-001	NUT,SELF-LOCKING,HE .250-20.....	10
					UOC:XBB	
6	XAOZZ		6W728	4660461	LINER,ROCKER RIGHT,REAR.....	1
					UOC:XBB	
7	PAOZZ	5310014398177	6W728	4397064-005	NUT,SELF-LOCKING,HE .375-16.....	10
					UOC:XBB	
8	XAOZZ		6W728	4660460	LINER,ROCKER RIGHT,FRONT.....	1
					UOC:XBB	
9	XAOZZ		6W728	4660454	LINER,ROCKER RIGHT,FRONT.....	1
					UOC:XBB	
10	PBOZZ	2540014351061	6W728	4660420	ARMOR,SUPPLEMENTAL FRONT,RIGHT.....	1
					UOC:XBB	
11	PAOZZ	5306014339194	6W728	4397010-073	BOLT,MACHINE .375-16 X 3.75.....	3
					UOC:XBB	
12	PAOZZ	5340014364352	6W728	4660870	PLATE,MOUNTING.....	1
					UOC:XBB	
13	PAOZZ	5306014339187	6W728	4397000-015	BOLT,MACHINE .250-20 X 2.25.....	2
					UOC:XBB	
14	PAOZZ	5306014339186	6W728	4397000-014	BOLT,MACHINE .250-20 X 2.00.....	18
					UOC:XBB	
15	PBOZZ	2540014350455	6W728	4660422	ARMOR,SUPPLEMENTAL CENTER,RIGHT....	1
					UOC:XBB	
16	PBOZZ	2540014350573	6W728	4660424	ARMOR,SUPPLEMENTAL RIGHT,REAR.....	1
					UOC:XBB	
17	PAOZZ	5306014339256	6W728	4397010-008	BOLT,MACHINE.....	1
					UOC:XBB	

END OF FIGURE

UNIT, DIRECT SUPPORT, AND GENERAL SUPPORT MAINTENANCE
REPAIR PARTS AND SPECIAL TOOLS LIST

TRUCK, UTILITY: S250 SHELTER CARRIER, 4X4, M1113 (2320-01-412-0143),
TRUCK, UTILITY: UP-ARMORED CARRIER, 4X4, M1114 (2320-01-413-3739)

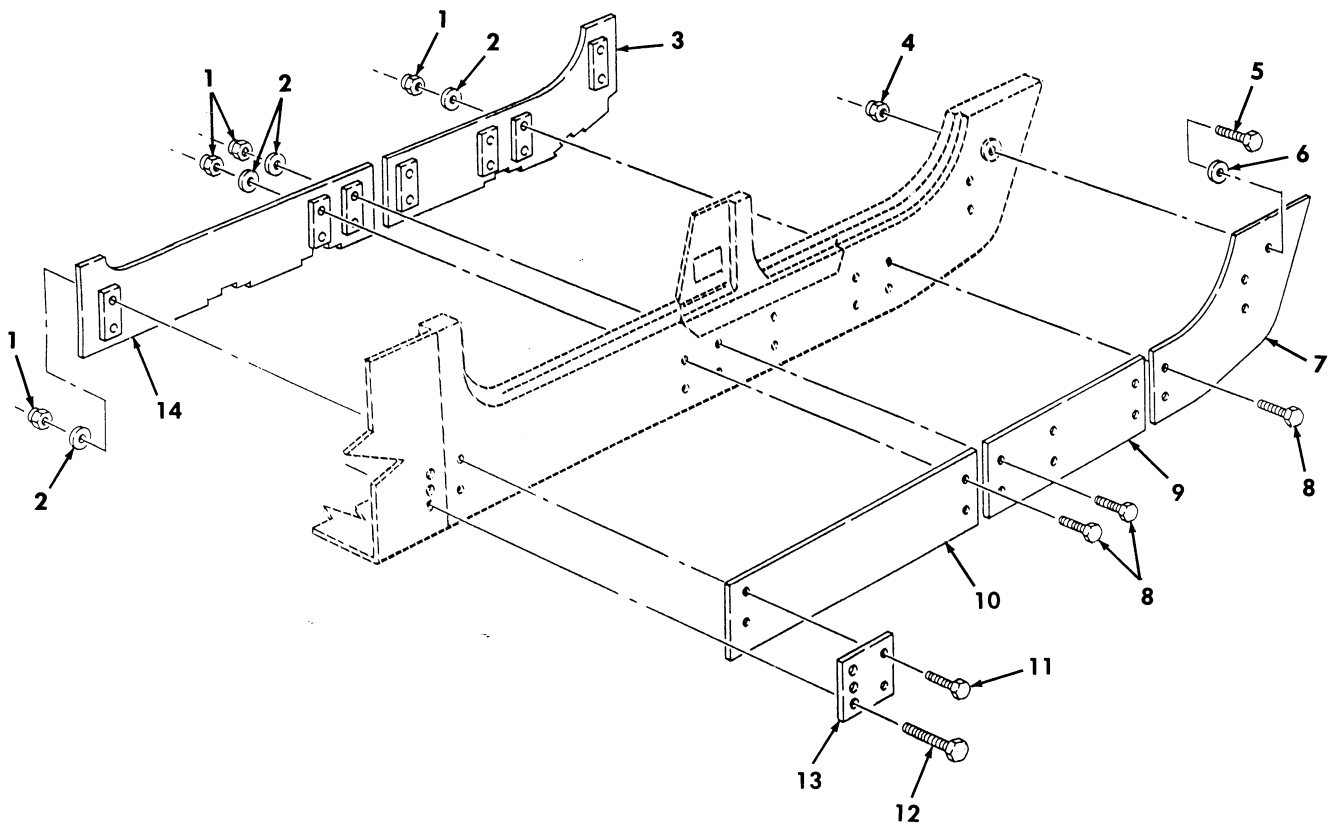

Figure 189. Driver Side Rocker Panel Armor and Mounting Hardware.

(1) ITEM NO	(2) SMR CODE	(3) NSN	(4) CAGEC	(5) PART NUMBER	(6) DESCRIPTION AND USABLE ON CODES(UOC)	(7) QTY
					GROUP 1801 BODY,CAB,HOOD,AND HULL ASSEMBLY	
					FIG. 189 DRIVER SIDE ROCKER PANEL ARMOR AND MOUNTING HARDWARE	
1	PAOZZ	5310014398173	6W728	4397064-001	NUT,SELF-LOCKING,HE .250-20.....	14
					UOC:XBB	
2	PAOZZ	5310014357784	6W728	4397005-010	WASHER,FLAT .281.....	14
					UOC:XBB	
3	XAOZZ		6W728	4660459	LINER,ROCKER REAR,LEFT.....	1
					UOC:XBB	
4	PAOZZ	5325013942414	78276	ALS7-420-165	INSERT,SCREW THREAD .250-20.....	1
					UOC:XBB	
5	PAOZZ	5306014339256	6W728	4397010-008	BOLT,MACHINE.....	1
					UOC:XBB	
6	PAOZZ	5310014398181	6W728	4397083-001	WASHER,FLAT .387.....	1
					UOC:XBB	
7	PBOZZ	2540014350981	6W728	4660423	ARMOR,SUPPLEMENTAL REAR,LEFT.....	1
					UOC:XBB	
8	PAOZZ	5306014339186	6W728	4397000-014	BOLT,MACHINE .250-20 X 2.00.....	12
					UOC:XBB	
9	PBOZZ	2540014357211	6W728	4660443	ARMOR,SUPPLEMENTAL CENTER,LEFT.....	1
					UOC:XBB	
10	PBOZZ	2540014350570	6W728	4660421	ARMOR,SUPPLEMENTAL FRONT,LEFT.....	1
					UOC:XBB	
11	PAOZZ	5306014339187	6W728	4397000-015	BOLT,MACHINE .250-20 X 2.25.....	2
					UOC:XBB	
12	PAOZZ	5305014750798	6W728	4397010-013	SCREW,CAP,HEXAGON H .375-16 X 3.75.	3
					UOC:XBB	
13	PAOZZ	5340014364352	6W728	4660870	PLATE,MOUNTING.....	1
					UOC:XBB	
14	XAOZZ		6W728	4660455	LINER,ROCKER.....	1
					UOC:XBB	

END OF FIGURE

UNIT, DIRECT SUPPORT, AND GENERAL SUPPORT MAINTENANCE
REPAIR PARTS AND SPECIAL TOOLS LIST

TRUCK, UTILITY: S250 SHELTER CARRIER, 4X4, M1113 (2320-01-412-0143),
TRUCK, UTILITY: UP-ARMORED CARRIER, 4X4, M1114 (2320-01-413-3739)

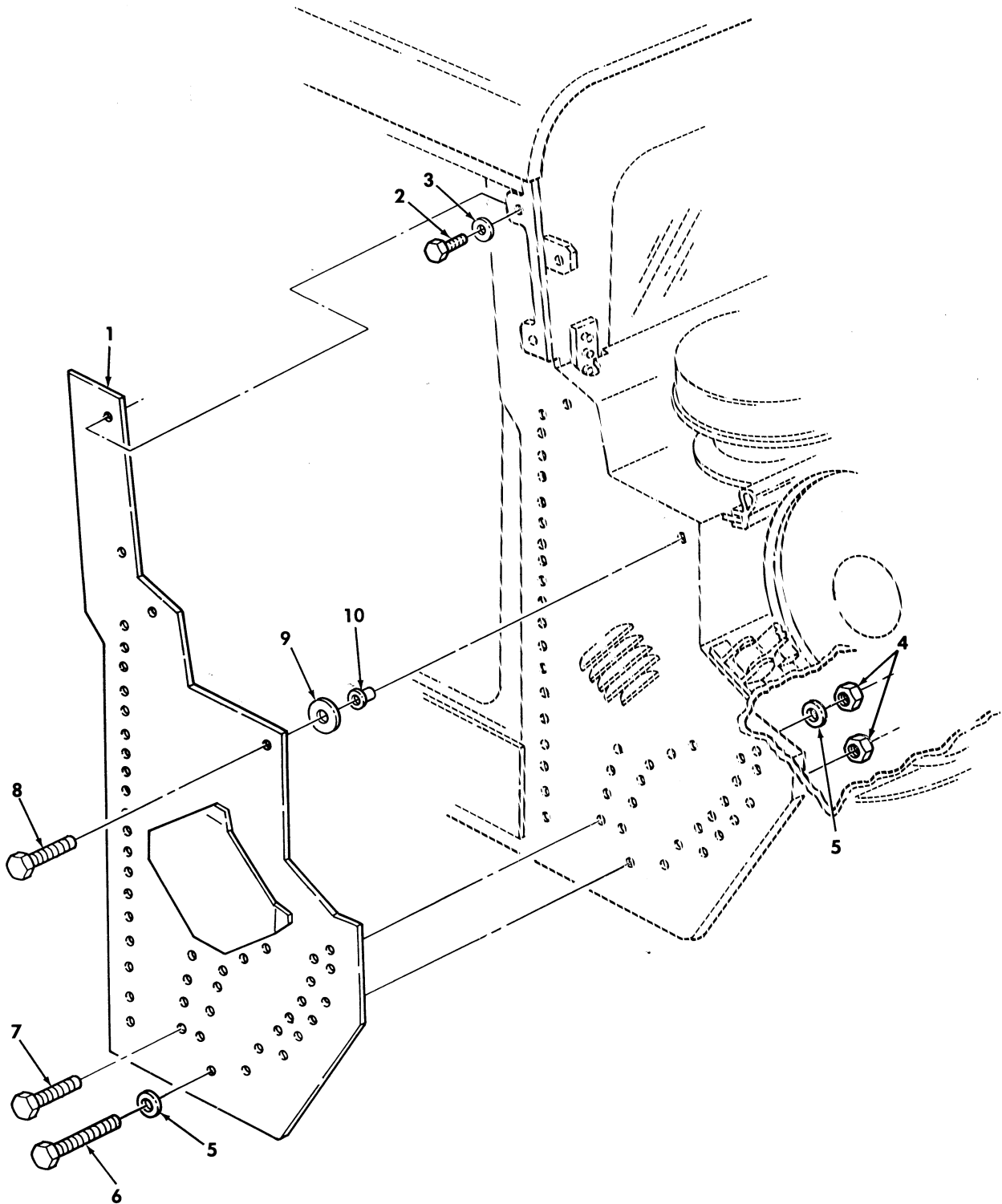

Figure 190. Passenger Side A-Pillar Armor and Mounting Hardware.

(1) ITEM NO	(2) SMR CODE	(3) NSN	(4) CAGEC	(5) PART NUMBER	(6) DESCRIPTION AND USABLE ON CODES(UOC)	(7) QTY
					GROUP 1801 BODY,CAB,HOOD,AND HULL ASSEMBLY	
					FIG. 190 PASSENGER SIDE A-PILLAR ARMOR AND MOUNTING HARDWARE	
1	PBOZZ	2540014360720	6W728	4660922	ARMOR,SUPPLEMENTAL.....	1
					UOC:XBB	
2	PAOZZ	5306014339192	6W728	4397010-062	BOLT,MACHINE .375-16 X 1.25.....	2
					UOC:XBB	
3	PAOZZ	5310014363742	6W728	4397005-015	WASHER,FLAT .438.....	3
					UOC:XBB	
4	PAOZZ	5310014398177	6W728	4397064-005	NUT,SELF-LOCKING,HE.....	23
					UOC:XBB	
5	PAOZZ	5310014398181	6W728	4397083-001	WASHER,FLAT .387.....	25
					UOC:XBB	
6	PAOZZ	5306014339197	6W728	4397000-062	BOLT,MACHINE .375-16 X 1.25.....	10
					UOC:XBB	
7	PAOZZ	5305014366377	6W728	4397000-064	SCREW,CAP,HEXAGON H .375-16 X 1.50.	14
					UOC:XBB	
8	PAOZZ	5306014376309	6W728	4397010-006	BOLT,MACHINE .250-20 X .750.....	1
					UOC:XBB	
9	PAOZZ	5310014398181	6W728	4397083-001	WASHER,FLAT.....	1
					UOC:XBB	
10	PAOZZ	5325013942414	78276	ALS7-420-165	INSERT,SCREW THREAD .250-20.....	1
					UOC:XBB	

END OF FIGURE

UNIT, DIRECT SUPPORT, AND GENERAL SUPPORT MAINTENANCE
REPAIR PARTS AND SPECIAL TOOLS LIST

TRUCK, UTILITY: S250 SHELTER CARRIER, 4X4, M1113 (2320-01-412-0143),
TRUCK, UTILITY: UP-ARMORED CARRIER, 4X4, M1114 (2320-01-413-3739)

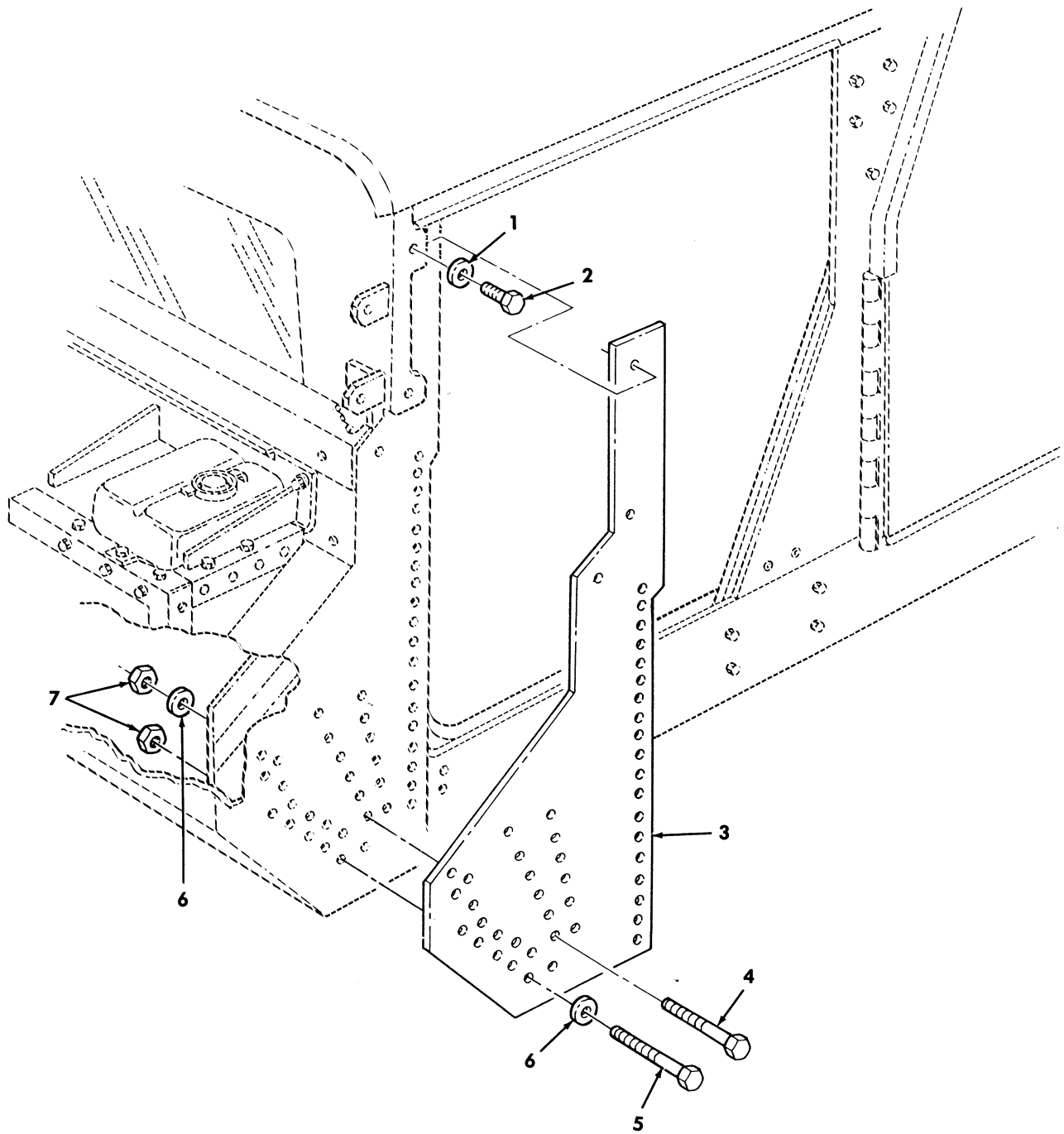

Figure 191. Driver Side A-Pillar Armor and Mounting Hardware.

(1) ITEM NO	(2) SMR CODE	(3) NSN	(4) CAGEC	(5) PART NUMBER	(6) DESCRIPTION AND USABLE ON CODES(UC)	(7) QTY
					GROUP 1801 BODY,CAB,HOOD,AND HULL ASSEMBLY	
					FIG. 191 DRIVER SIDE A-PILLAR ARMOR AND MOUNTING HARDWARE	
1	PAOZZ	5310014363742	6W728	4397005-015	WASHER,FLAT .438.....	2
					UC:XBB	
2	PAOZZ	5306014339192	6W728	4397010-062	BOLT,MACHINE .375-16 X 1.25.....	2
					UC:XBB	
3	PBOZZ	2540014357697	6W728	4660920	ARMOR,SUPPLEMENTAL.....	1
					UC:XBB	
4	PAOZZ	5306014339197	6W728	4397000-062	BOLT,MACHINE.....	13
					UC:XBB	
5	PAOZZ	5305014366377	6W728	4397000-064	SCREW,CAP,HEXAGON H .375-16 X 1.50.	13
					UC:XBB	
6	PAOZZ	5365014747982	6W728	4660969-002	SPACER,PLATE ARMOR,LEFT SIDE.....	26
					UC:XBB	
7	PAOZZ	5310014398177	6W728	4397064-005	NUT,SELF-LOCKING,HE .375-16.....	26
					UC:XBB	

END OF FIGURE

UNIT, DIRECT SUPPORT, AND GENERAL SUPPORT MAINTENANCE
REPAIR PARTS AND SPECIAL TOOLS LIST

TRUCK, UTILITY: S250 SHELTER CARRIER, 4X4, M1113 (2320-01-412-0143),
TRUCK, UTILITY: UP-ARMORED CARRIER, 4X4, M1114 (2320-01-413-3739)

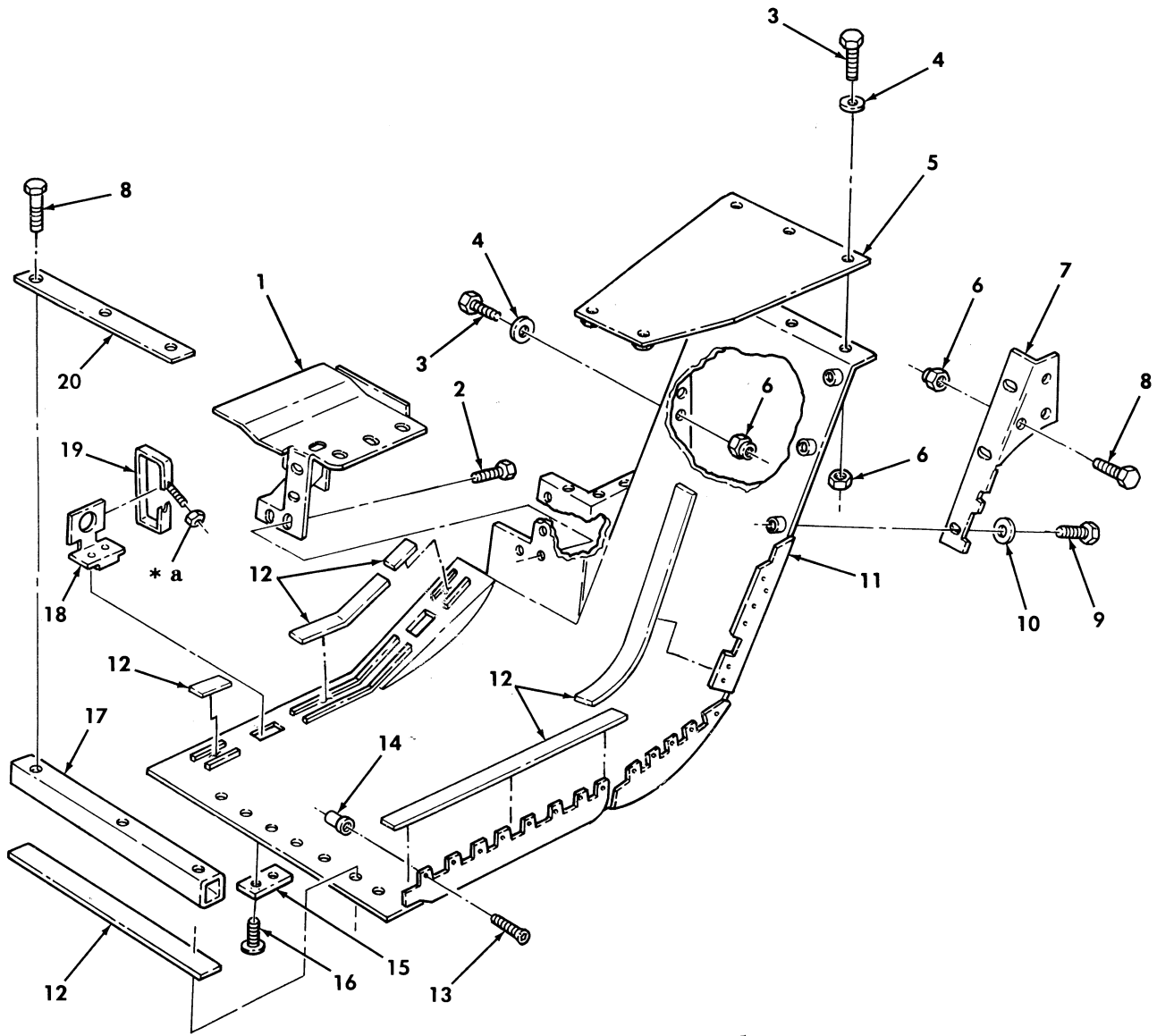

* a PART OF ITEM 19

Figure 192. Rear Driver Side Underbody Protection.

(1) ITEM NO	(2) SMR CODE	(3) NSN	(4) CAGEC	(5) PART NUMBER	(6) DESCRIPTION AND USABLE ON CODES(UOC)	(7) QTY
GROUP 1801 BODY,CAB,HOOD,AND HULL ASSEMBLY						
FIG. 192 REAR DRIVER SIDE UNDERBODY PROTECTION						
1	PFOZZ	2540014356487	6W728	4660325	ARMOR,SUPPLEMENTAL.....	1
					UOC:XBB	
2	PAOZZ		6W728	4397010-032	SCREW,CAP,HEXAGON H .375-18 X .750.	8
					UOC:XBB	
3	PAOZZ	5305014366379	6W728	4397000-008	SCREW,CAP,HEXAGON H .250-20 X 1.00.	5
					UOC:XBB	
4	PAOZZ	5310014357784	6W728	4397005-010	WASHER,FLAT .281.....	5
					UOC:XBB	
5	PBOZZ	2540014345237	6W728	4660331	ARMOR,SUPPLEMENTAL.....	1
					UOC:XBB	
6	PAOZZ	5310014398173	6W728	4397064-001	NUT,SELF-LOCKING,HE.....	8
					UOC:XBB	
7	PFOZZ	2540014356307	6W728	4660327	ARMOR,SUPPLEMENTAL.....	1
					UOC:XBB	
8	PAOZZ	5306014376309	6W728	4397010-006	BOLT,MACHINE.....	6
					UOC:XBB	
9	PAOZZ	5306014376311	6W728	4397010-029	BOLT,MACHINE .313-18 X .500.....	3
					UOC:XBB	
10	PAOZZ	5310014229287	6W728	4397005-012	WASHER,FLAT .344 X .688 X .065.....	3
					UOC:XBB	
11	PBOZZ	2540014345235	6W728	4660304	ARMOR,SUPPLEMENTAL LEFT REAR.....	1
					UOC:XBB	
12	PAOZZ	5330014342852	6W728	4668914-001	RUBBER STRIP .50 X 1.18.....	V
					UOC:XBB	
13	PAOZZ	5305014403671	6W728	4397056-030	SCREW,MACHINE .250-20 X .750.....	18
					UOC:XBB	
14	PAOZZ	5325013942414	78276	ALS7-420-165	INSERT,SCREW THREAD .250-20.....	18
					UOC:XBB	
15	PFOZA	5340014338442	6W728	4668359	PLATE,MOUNTING.....	2
					UOC:XBB	
16	PAOZZ	5305014403670	6W728	4397067-120	SCREW,MACHINE.....	4
					UOC:XBB	
17	PAOZZ	5310014336377	6W728	4660811	NUT SPACER,PLATE.....	1
					UOC:XBB	
18	PFOZA	5340014338444	6W728	4668360	BRACKET,MOUNTING.....	2
					UOC:XBB	
19	PAOZZ	5340014563917	6W728	4668988-000	BAND,RETAINING.....	2
					UOC:XBB	
20	PAOZZ	5340014364353	6W728	4668303	PLATE,MOUNTING.....	1
					UOC:XBB	

END OF FIGURE

UNIT, DIRECT SUPPORT, AND GENERAL SUPPORT MAINTENANCE
REPAIR PARTS AND SPECIAL TOOLS LIST

TRUCK, UTILITY: S250 SHELTER CARRIER, 4X4, M1113 (2320-01-412-0143),
TRUCK, UTILITY: UP-ARMORED CARRIER, 4X4, M1114 (2320-01-413-3739)

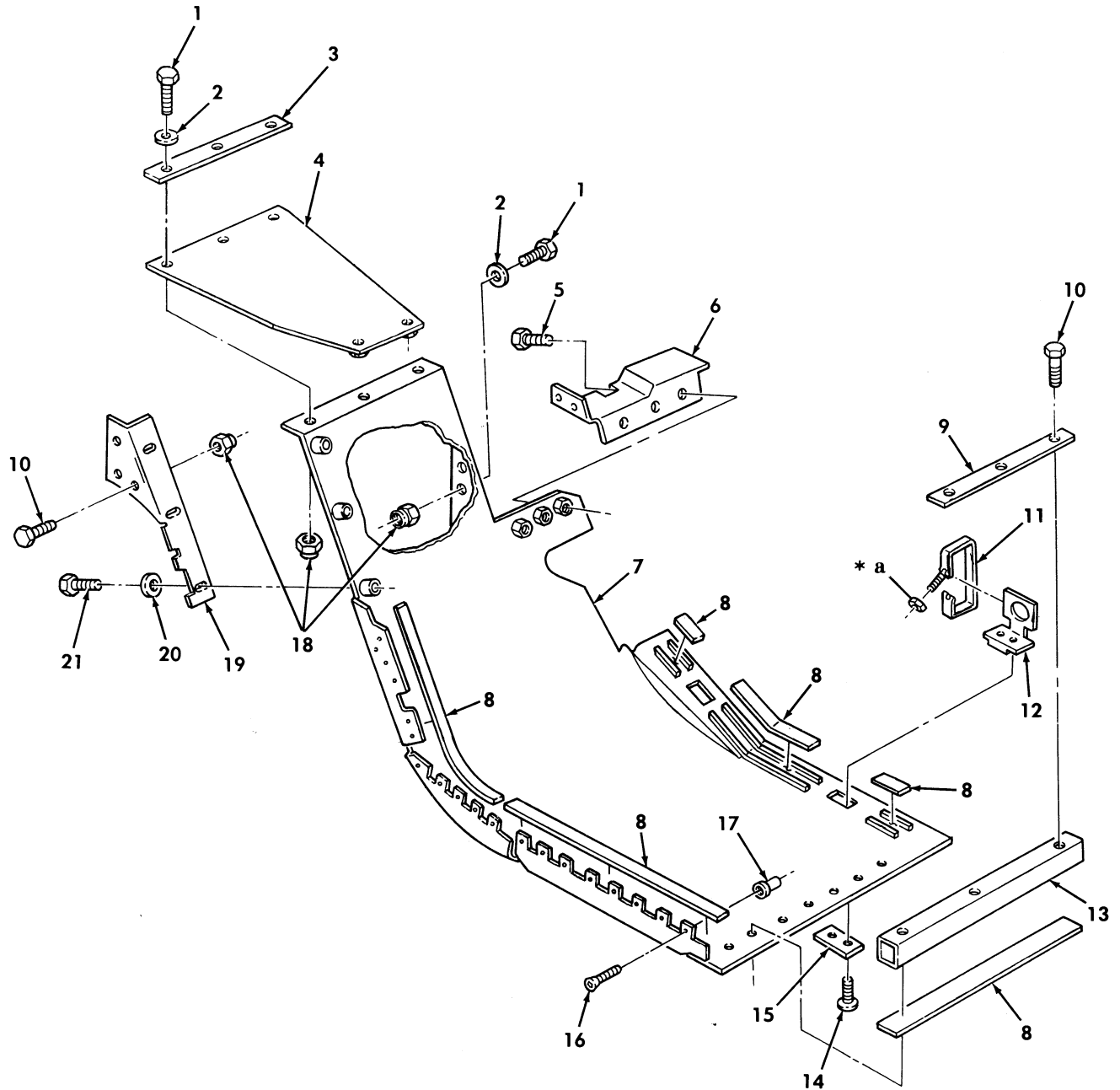

* a PART OF ITEM 11

Figure 193. Rear Passenger Side Underbody Protection.

(1) ITEM NO	(2) SMR CODE	(3) NSN	(4) CAGEC	(5) PART NUMBER	(6) DESCRIPTION AND USABLE ON CODES(UOC)	(7) QTY
GROUP 1801 BODY,CAB,HOOD,AND HULL ASSEMBLY						
FIG. 193 REAR PASSENGER SIDE UNDERBODY PROTECTION						
1	PAOZZ	5305014366379	6W728	4397000-008	SCREW,CAP,HEXAGON H .250-20 X 1.00. UOC:XBB	5
2	PAOZZ	5310014357784	6W728	4397005-010	WASHER,FLAT .281..... UOC:XBB	5
3	PFOZZ	5340014208730	6W728	4668314	PLATE,MOUNTING..... UOC:XBB	2
4	PBOZZ	2540014345236	6W728	4660330	ARMOR,SUPPLEMENTAL..... UOC:XBB	1
5	PAOZZ	5306014365395	6W728	4397010-057	BOLT,MACHINE .375-16 X .625..... UOC:XBB	5
6	PFOZZ	2540014356537	6W728	4660324	ARMOR,SUPPLEMENTAL REAR,R.H..... UOC:XBB	1
7	PBOZZ	2540014346625	6W728	4660303	ARMOR,SUPPLEMENTAL REAR,R.H..... UOC:XBB	1
8	PAOZZ	5330014342852	6W728	4668914-001	RUBBER STRIP .50 X 1.50,2 INCHES LONG..... UOC:XBB	V
9	PAOZZ	5340014364353	6W728	4668303	PLATE,MOUNTING..... UOC:XBB	1
10	PAOZZ	5306014376309	6W728	4397010-006	BOLT,MACHINE .250-20 X .750..... UOC:XBB	6
11	PAOZZ	5340014563917	6W728	4668988-000	BAND,RETAINING..... UOC:XBB	2
12	PFOZA	5340014338444	6W728	4668360	BRACKET,MOUNTING..... UOC:XBB	2
13	PAOZZ	5310014336377	6W728	4660811	NUT SPACER,PLATE..... UOC:XBB	1
14	PAOZZ	5305014403670	6W728	4397067-120	SCREW,MACHINE .375-24 X .875..... UOC:XBB	4
15	PFOZA	5340014338442	6W728	4668359	PLATE,MOUNTING..... UOC:XBB	2
16	PAOZZ	5305014667937	6W728	4397091-030	SCREW,CAP,SOCKET HE .250-20 X .750. UOC:XBB	18
17	PAOZZ		6W728	4397050-028	NUT,UPSET .250-20..... UOC:XBB	18
18	PAOZZ	5310014398173	6W728	4397064-001	NUT,SELF-LOCKING,HE .250-20..... UOC:XBB	6
19	PFOZZ	2540014356485	6W728	4660326	ARMOR,SUPPLEMENTAL..... UOC:XBB	1
20	PAOZZ	5310014229287	6W728	4397005-012	WASHER,FLAT .344 X .688 X .065..... UOC:XBB	3
21	PAOZZ	5306014376311	6W728	4397010-029	BOLT,MACHINE .313-18 X .500..... UOC:XBB	3

END OF FIGURE

UNIT, DIRECT SUPPORT, AND GENERAL SUPPORT MAINTENANCE
REPAIR PARTS AND SPECIAL TOOLS LIST

TRUCK, UTILITY: S250 SHELTER CARRIER, 4X4, M1113 (2320-01-412-0143),
TRUCK, UTILITY: UP-ARMORED CARRIER, 4X4, M1114 (2320-01-413-3739)

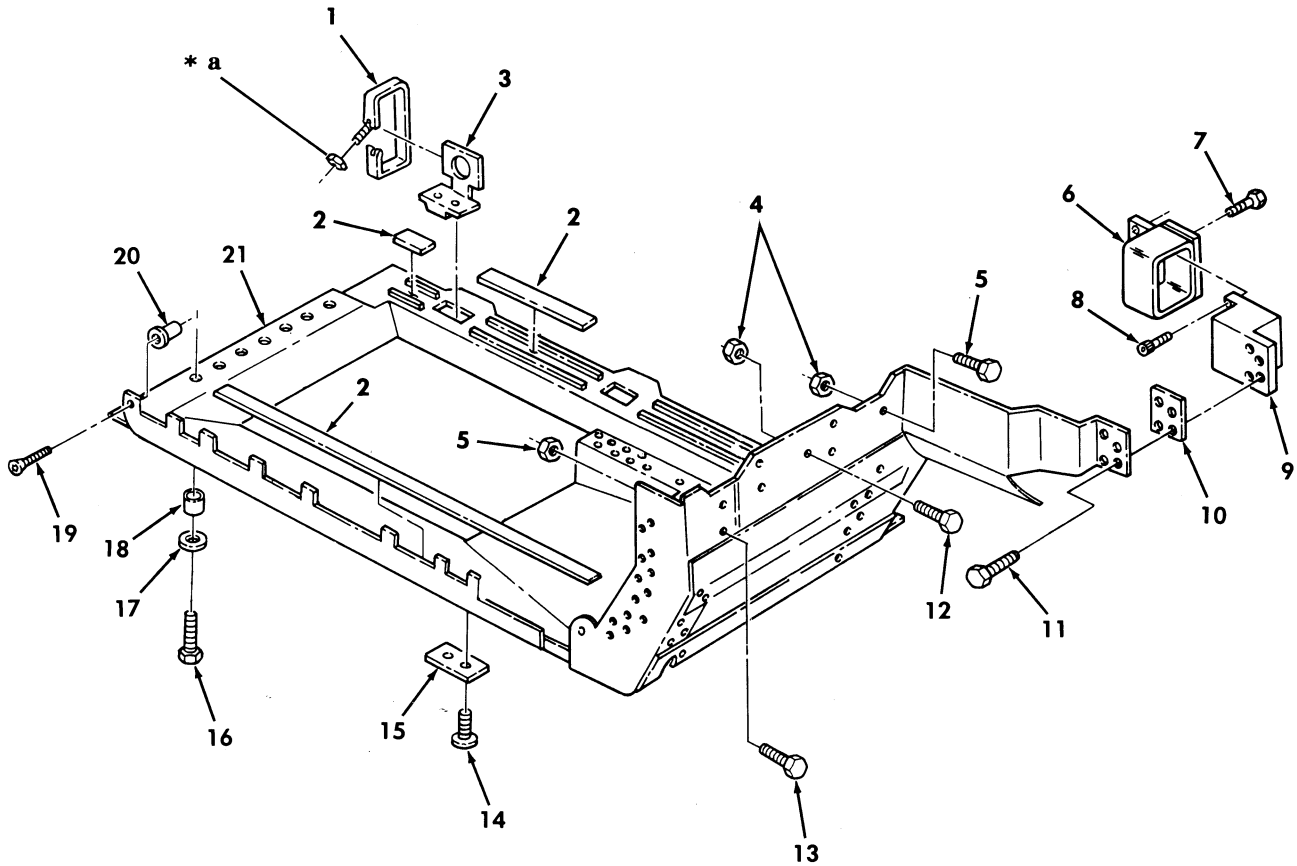

* a PART OF ITEM 1

Figure 194. Front Passenger Side Underbody Protection.

(1) ITEM NO	(2) SMR CODE	(3) NSN	(4) CAGEC	(5) PART NUMBER	(6) DESCRIPTION AND USABLE ON CODES(UC)	(7) QTY
GROUP 1801 BODY,CAB,HOOD,AND HULL ASSEMBLY						
FIG. 194 FRONT PASSENGER SIDE UNDERBODY PROTECTION						
1	PAOZZ	5340014563917	6W728	4668988	BAND,RETAINING.....	3
					UOC:XBB	
2	PAOZZ	5330014342852	6W728	4668914-001	RUBBER STRIP .50 X 1.18.....	V
					UOC:XBB	
3	PFOZA	5340014338444	6W728	4668360	BRACKET,MOUNTING.....	3
					UOC:XBB	
4	PAOZZ	5310014398177	6W728	4397064-005	NUT,SELF-LOCKING,HE .375-16.....	6
					UOC:XBB	
5	PAOZZ	5306014464661	6W728	4397000-070	BOLT,MACHINE .375-16 X 3.00.....	1
					UOC:XBB	
6	PAOZZ	5340014342858	6W728	4668363	BRACKET,MOUNTING.....	1
					UOC:XBB	
7	PAOZZ	5305014753631	24617	427729	SCREW,CAP,HEXAGON H 1/4-28 X 5/8...	4
					UOC:XBB	
8	PAOZZ	5305014079487	80204	B1821BH031F088N	SCREW,CAP,HEXAGON H 5/16-24 X 7/8..	3
					UOC:XBB	
9	PAOZZ	5342014342856	6W728	4668362	MOUNT,RESILIENT.....	1
					UOC:XBB	
10	PFOZZ	5365014340858	6W728	4660808	SPACER,PLATE.....	1
					UOC:XBB	
11	PAOZZ	5306014339180	6W728	4397000-005	BOLT,MACHINE .250-20 X .625.....	4
					UOC:XBB	
12	PAOZZ	5305014366376	6W728	4397000-067	SCREW,CAP,HEXAGON H .375-16 X 2.25.	3
					UOC:XBB	
13	PAOZZ	5305014652821	6W728	4397012-056	SCREW,MACHINE .164-32 X .750.....	2
					UOC:XBB	
14	PAOZZ	5305014403670	6W728	4397067-120	SCREW,MACHINE .375-24 X .875.....	6
					UOC:XBB	
15	PFOZA	5340014338442	6W728	4668359	PLATE,MOUNTING.....	3
					UOC:XBB	
16	PAOZZ	5306014339198	6W728	4397000-065	SCREW,CAP,HEXAGON H .375-16 X 1.75.	7
					UOC:XBB	
17	PAOZZ	5310014357791	6W728	4397005-075	WASHER,FLAT .406.....	7
					UOC:XBB	
18	PAOZZ	5365014361233	6W728	4660957-002	SPACER,RING FRONT TO REAR.....	7
					UOC:XBB	
19	PAOZZ	5305014667937	6W728	4397091-030	SCREW,CAP,SOCKET HE .250-20 X .750.	8
					UOC:XBB	
20	PFOZZ	5325013951247	78276	ALS7-420-260	INSERT,SCREW THREAD .250-20.....	8
					UOC:XBB	
21	PBOZZ	2540014350576	6W728	4660301	ARMOR,SUPPLEMENTAL. FRONT R.H.....	1
					UOC:XBB	

END OF FIGURE

UNIT, DIRECT SUPPORT, AND GENERAL SUPPORT MAINTENANCE
REPAIR PARTS AND SPECIAL TOOLS LIST

TRUCK, UTILITY: S250 SHELTER CARRIER, 4X4, M1113 (2320-01-412-0143),
TRUCK, UTILITY: UP-ARMORED CARRIER, 4X4, M1114 (2320-01-413-3739)

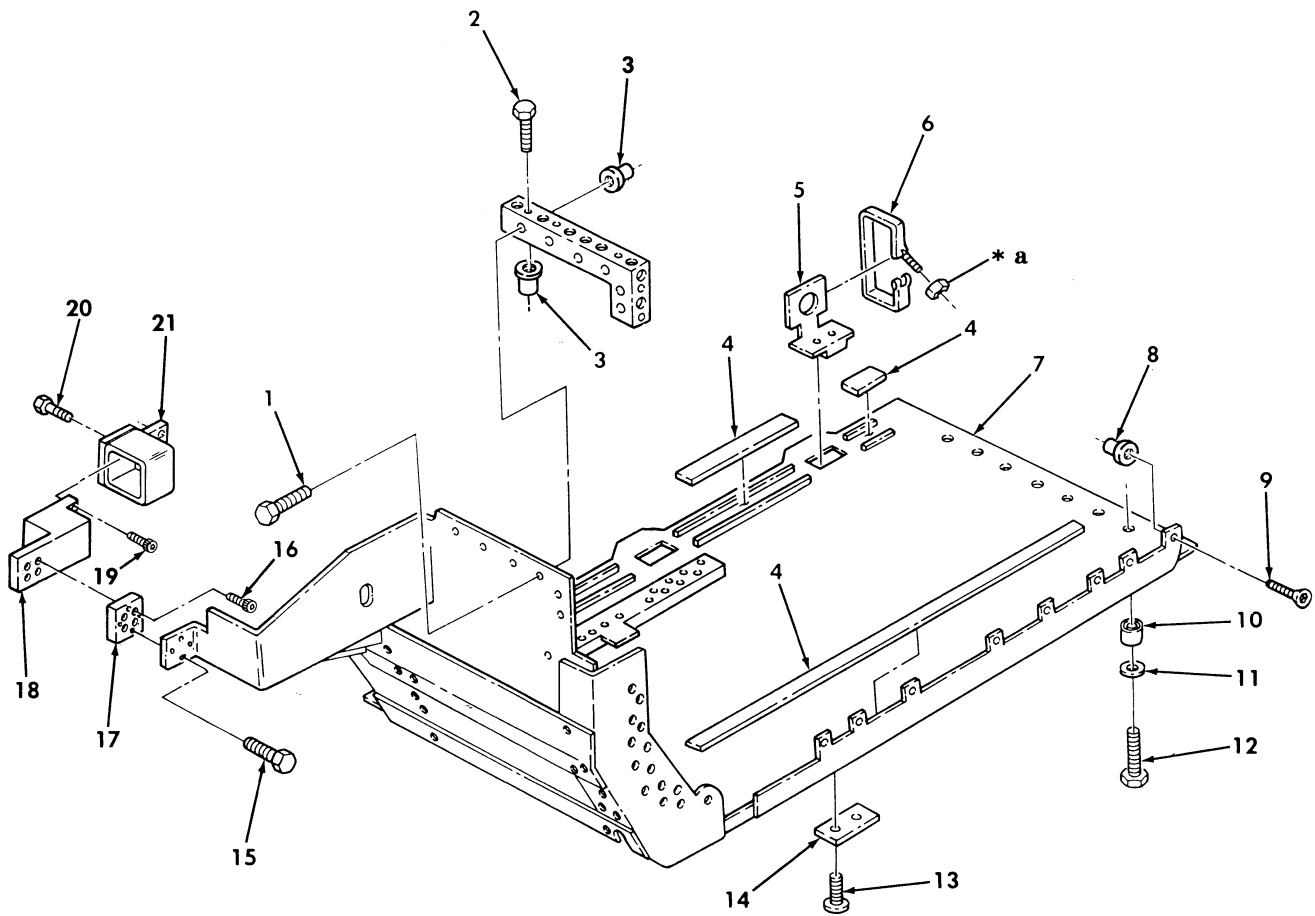

* a PART OF ITEM 6

Figure 195. Front Driver Side Underbody Protection.

(1) ITEM NO	(2) SMR CODE	(3) NSN	(4) CAGEC	(5) PART NUMBER	(6) DESCRIPTION AND USABLE ON CODES(UC)	(7) QTY
GROUP 1801 BODY,CAB,HOOD,AND HULL ASSEMBLY						
FIG. 195 FRONT DRIVER SIDE UNDERBODY PROTECTION						
1	PAOZZ	5306014376309	6W728	4397010-006	BOLT,MACHINE.....	6
					UOC:XBB	
2	PAOZZ	5305014750753	6W728	4397010-005	SCREW,CAP,HEXAGON H .250-20 X .625.	3
					UOC:XBB	
3	PAOZZ	5325013942414	78276	ALS7-420-165	INSERT,SCREW THREAD .250-20.....	11
					UOC:XBB	
4	PAOZZ	5330014342852	6W728	4668914-001	RUBBER STRIP .50 X 1.18.....	V
					UOC:XBB	
5	PFOZZ	5340014338444	6W728	4668360	BRACKET,MOUNTING.....	3
					UOC:XBB	
6	PAOZZ	5340014563917	6W728	4668988	BAND,RETAINING.....	3
					UOC:XBB	
7	PBOZZ	2540014346622	6W728	4660302	ARMOR,SUPPLEMENTAL.....	1
					UOC:XBB	
8	PFOZZ	5325013951247	78276	ALS7-420-260	INSERT,SCREW THREAD .250-20.....	8
					UOC:XBB	
9	PAOZZ	5305014667937	6W728	4397091-030	SCREW,CAP,SOCKET HE .250-20 X .750.	8
					UOC:XBB	
10	PAOZZ	5365014361233	6W728	4660957	SPACER,RING.....	7
					UOC:XBB	
11	PAOZZ	5310014357791	6W728	4397005-075	WASHER,FLAT .406.....	7
					UOC:XBB	
12	PAOZZ	5306014339198	6W728	4397000-065	BOLT,MACHINE .375-16 X 1.75.....	7
					UOC:XBB	
13	PAOZZ	5305014403670	6W728	4397067-120	SCREW,MACHINE .375-24 X .875.....	6
					UOC:XBB	
14	PFOZZ	5340014338442	6W728	4668359	PLATE,MOUNTING.....	3
					UOC:XBB	
15	PAOZZ	5305014652824	6W728	4397011-005	SCREW,CAP,HEXAGON H .250-28 X .625.	4
					UOC:XBB	
16	PAOZZ	5305014748946	6W728	4397030-030	SCREW,CAP,SOCKET HE .250-28 X .750.	4
					UOC:XBB	
17	PFOZZ	5365014340857	6W728	4660807	SPACER,PLATE.....	1
					UOC:XBB	
18	PAOZZ	5342014342855	6W728	4668361	MOUNT,RESILIENT.....	1
					UOC:XBB	
19	PAOZZ	5305014753631	24617	427729	SCREW,CAP,HEXAGON H 1/4-28 X 5/8...	2
					UOC:XBB	
20	PAOZZ	5305014079487	80204	B1821BH031F088N	SCREW,CAP,HEXAGON H 5/16-24 X 7/8..	2
					UOC:XBB	
21	PAOZZ	5340014342868	6W728	4668364	BRACKET,MOUNTING.....	1
					UOC:XBB	

END OF FIGURE

UNIT, DIRECT SUPPORT, AND GENERAL SUPPORT MAINTENANCE
REPAIR PARTS AND SPECIAL TOOLS LIST

TRUCK, UTILITY: S250 SHELTER CARRIER, 4X4, M1113 (2320-01-412-0143),
TRUCK, UTILITY: UP-ARMORED CARRIER, 4X4, M1114 (2320-01-413-3739)

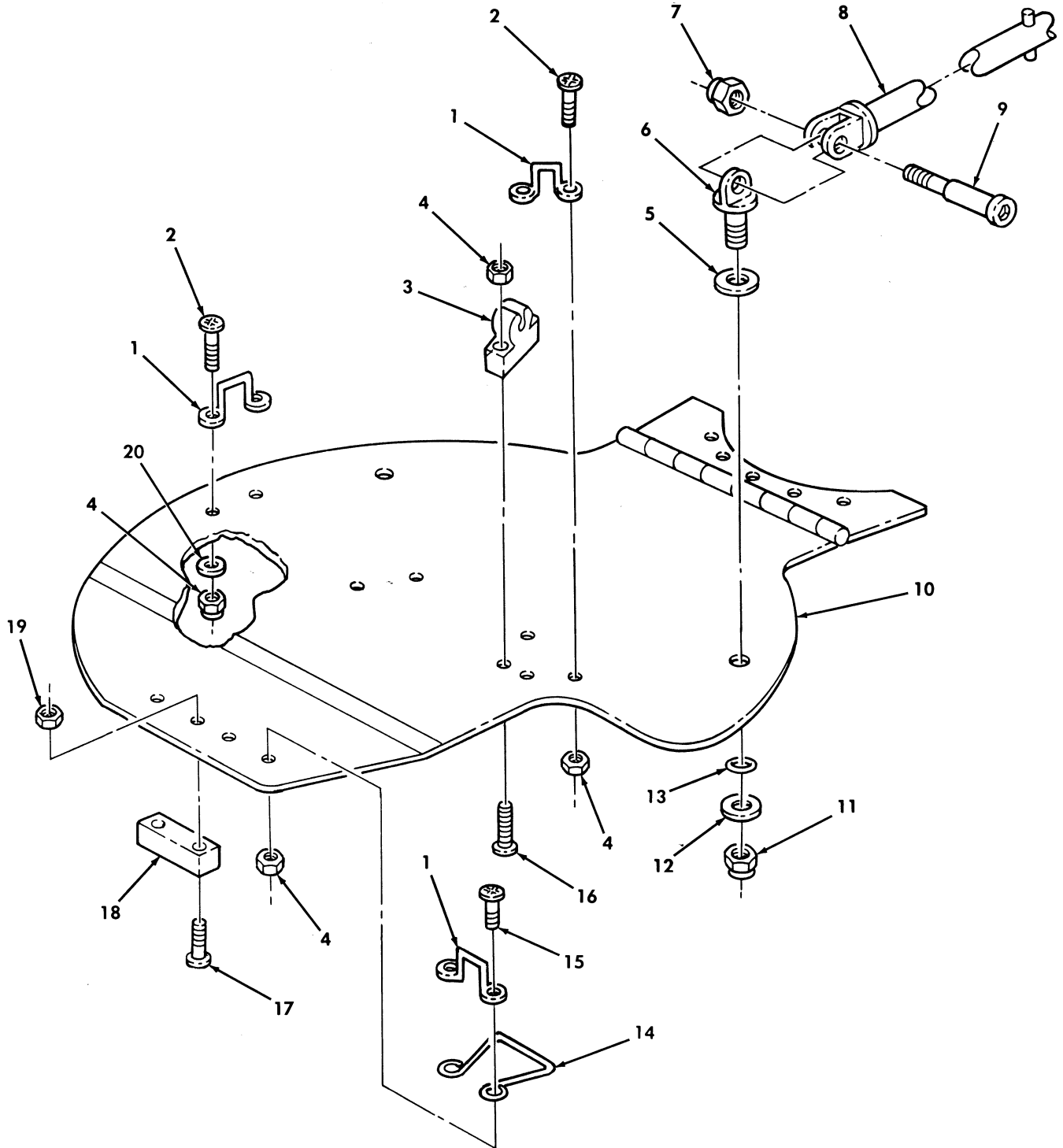

Figure 196. Turret Hatch Door and Related Parts.

(1) ITEM NO	(2) SMR CODE	(3) NSN	(4) CAGEC	(5) PART NUMBER	(6) DESCRIPTION AND USABLE ON CODES(UCO)	(7) QTY
GROUP 1801 BODY,CAB,HOOD,AND HULL ASSEMBLY						
FIG. 196 TURRET HATCH DOOR AND RELATED PARTS						
1	PAOZZ	5340011993499	34623	5582439	HANDLE,BOW.....	3
					UCO:XBB	
2	PAOZZ	5305014403672	6W728	4397061-072	SCREW,MACHINE .190-32 X .50.....	4
					UCO:XBB	
3	PFOZZ	5340014342840	6W728	4660150	CLIP,RETAINING.....	2
					UCO:XBB	
4	PAOZZ	5310014373836	6W728	4397068-003	NUT,SELF-LOCKING,HE .190-32.....	6
					UCO:XBB	
5	PAOZZ	5310014373837	6W728	4397058-023	WASHER,FLAT .750 X 1.250 X .062....	2
					UCO:XBB	
6	PAOZA	5340014348632	6W728	4660127	ROD END,THREADED.....	2
					UCO:XBB	
7	PAOZZ	5310014398172	6W728	4397064-003	NUT,SELF-LOCKING,HE .313-18.....	2
					UCO:XBB	
8	PAOZZ	3040014343901	6W728	4660129	CONNECTING LINK,RIG L.H.....	1
					UCO:XBB	
8	PAOZZ		6W728	4660128	ROD,PIVOT HATCH R.H.....	1
					UCO:XBB	
9	PAOZZ	5305014376313	6W728	4397060-030	SCREW,SHOULDER.....	2
					UCO:XBB	
10	PFOZZ	2540014350473	6W728	4660123	DOOR,HATCH TURRET.....	1
					UCO:XBB	
11	PAOZZ	5310014347259	6W728	4660122	NUT,PLAIN,HEXAGON.....	2
					UCO:XBB	
12	PAOZZ	5310014373838	6W728	4397057-029	WASHER,SPRING TENSI.....	2
					UCO:XBB	
13	PAOZZ	5331014398821	6W728	4397059-016	O-RING.....	2
					UCO:XBB	
14	PAOZZ	5340014342844	6W728	4660543	HANDLE,BOW.....	1
					UCO:XBB	
15	PAOZZ	5305014377295	6W728	4397061-073	SCREW,MACHINE .190-32 X .62.....	2
					UCO:XBB	
16	PAOZZ	5305014342820	6W728	4397013-077	SCREW,MACHINE .190-32 X 1.00.....	4
					UCO:XBB	
17	PAOZZ	5305014339255	6W728	4397015-090	SCREW,CAP,SOCKET HE .250-20 X .62..	2
					UCO:XBB	
18	PAOZZ	5340014195188	39428	9306K14	BUMPER,NONMETALLIC.....	1
					UCO:XBB	
19	PAOZZ	5310014398173	6W728	4397064-001	NUT,SELF-LOCKING,HE .250-20.....	2
					UCO:XBB	
20	PAOZZ	5310014177333	6W728	4397005-008	WASHER,FLAT.....	4
					UCO:XBB	

END OF FIGURE

UNIT, DIRECT SUPPORT, AND GENERAL SUPPORT MAINTENANCE
REPAIR PARTS AND SPECIAL TOOLS LIST

TRUCK, UTILITY: S250 SHELTER CARRIER, 4X4, M1113 (2320-01-412-0143),
TRUCK, UTILITY: UP-ARMORED CARRIER, 4X4, M1114 (2320-01-413-3739)

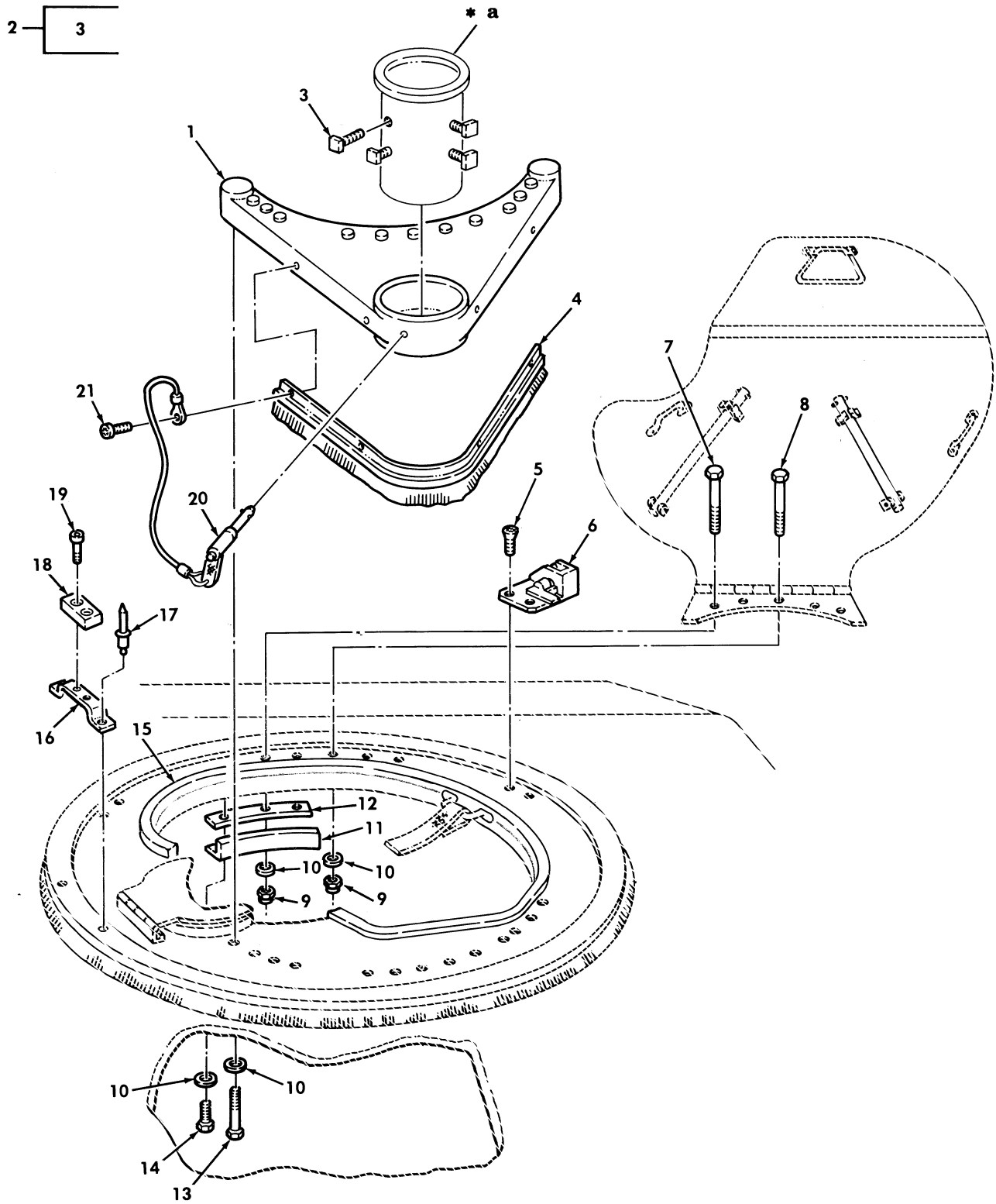

* a PART OF ITEM 2

Figure 197. Pintle Mount and Turret Hatch Hardware.

(1) ITEM NO	(2) SMR CODE	(3) NSN	(4) CAGEC	(5) PART NUMBER	(6) DESCRIPTION AND USABLE ON CODES(UCO)	(7) QTY
GROUP 1801 BODY,CAB,HOOD,AND HULL ASSEMBLY						
FIG. 197 PINTLE MOUNT AND TURRET HATCH HARDWARE						
1	PFFZZ	2590014351337	6W728	4660101	BRACKET,VEHICULAR C.....	1
					UCO:XBB	
2	PAOZZ	3120011885082	19207	12340310	BEARING,SLEEVE.....	1
					UCO:XBB	
3	PAOZZ	5305012044190	7X677	9428747	.SETSCREW 3/8-24.....	4
					UCO:XBB	
4	PFOZZ	5330014342837	6W728	4660110	SEAL,PLAIN ENCASED.....	1
					UCO:XBB	
5	PAOZZ	5305014376312	6W728	4397067-121	SCREW,MACHINE .365-24 X 1.00.....	4
					UCO:XBB	
6	PFOZZ	5340014342870	6W728	4660131	BASE,PIVOT,HATCH L.H.....	1
					UCO:XBB	
6	PFOZZ	5340014342869	6W728	4660148	BASE,PIVOT,HATCH R.H.....	1
					UCO:XBB	
7	PAOZZ	5305002693249	6W728	4397001-073	SCREW,CAP,HEXAGON H .375-24 X 3.75.	4
					UCO:XBB	
8	PAOZZ	5306014343284	6W728	4397011-070	BOLT,MACHINE .375-24 X 3.00.....	1
					UCO:XBB	
9	PAOZZ	5310014373845	6W728	4397064-006	NUT,SELF-LOCKING,HE .375-24.....	5
					UCO:XBB	
10	PAOZZ	5310014192413	6W728	4397005-014	WASHER,FLAT .406.....	19
					UCO:XBB	
11	PFOZZ	2590014351331	6W728	4660135	PAD,CUSHIONING.....	2
					UCO:XBB	
12	PFOZZ	5365014340855	6W728	4660151	SPACER,PLATE.....	2
					UCO:XBB	
13	PAOZZ	5306014347264	6W728	4397011-071	BOLT,MACHINE .375-24 X 3.25.....	12
					UCO:XBB	
14	PAOZZ	5306014347261	6W728	4397011-062	BOLT,MACHINE .375-24 X 1.25.....	2
					UCO:XBB	
15	MOOZZ		6W728	4668962-100	SEAL,NONMETALLIC SP MAKE FROM SEAL, P/N 4668962,100 INCHES LONG.....	1
					UCO:XBB	
16	PFOZZ	5340014342839	6W728	4660147	BRACKET,MULTIPLE AN.....	1
					UCO:XBB	
17	PAOZZ	5320014340758	6W728	4397042-022	RIVET,BLIND .188 X .353 GRIP.....	2
					UCO:XBB	
18	PAOZZ	5340014195188	39428	9306K14	BUMPER,NONMETALLIC.....	1
					UCO:XBB	
19	PAOZA	5305010760334	10001	3176207-C-087	SCREW,CAP,SOCKET HE .250-20 X .62..	2
					UCO:XBB	
20	PAOZZ	5340014364363	6W728	4668969-004	HANDLE,MANUAL CONTR.....	1
					UCO:XBB	
21	PAOZZ	5305014340832	6W728	4397013-070	SCREW,MACHINE .190-32 X .375.....	4
					UCO:XBB	

END OF FIGURE

UNIT, DIRECT SUPPORT, AND GENERAL SUPPORT MAINTENANCE
REPAIR PARTS AND SPECIAL TOOLS LIST

TRUCK, UTILITY: S250 SHELTER CARRIER, 4X4, M1113 (2320-01-412-0143),
TRUCK, UTILITY: UP-ARMORED CARRIER, 4X4, M1114 (2320-01-413-3739)

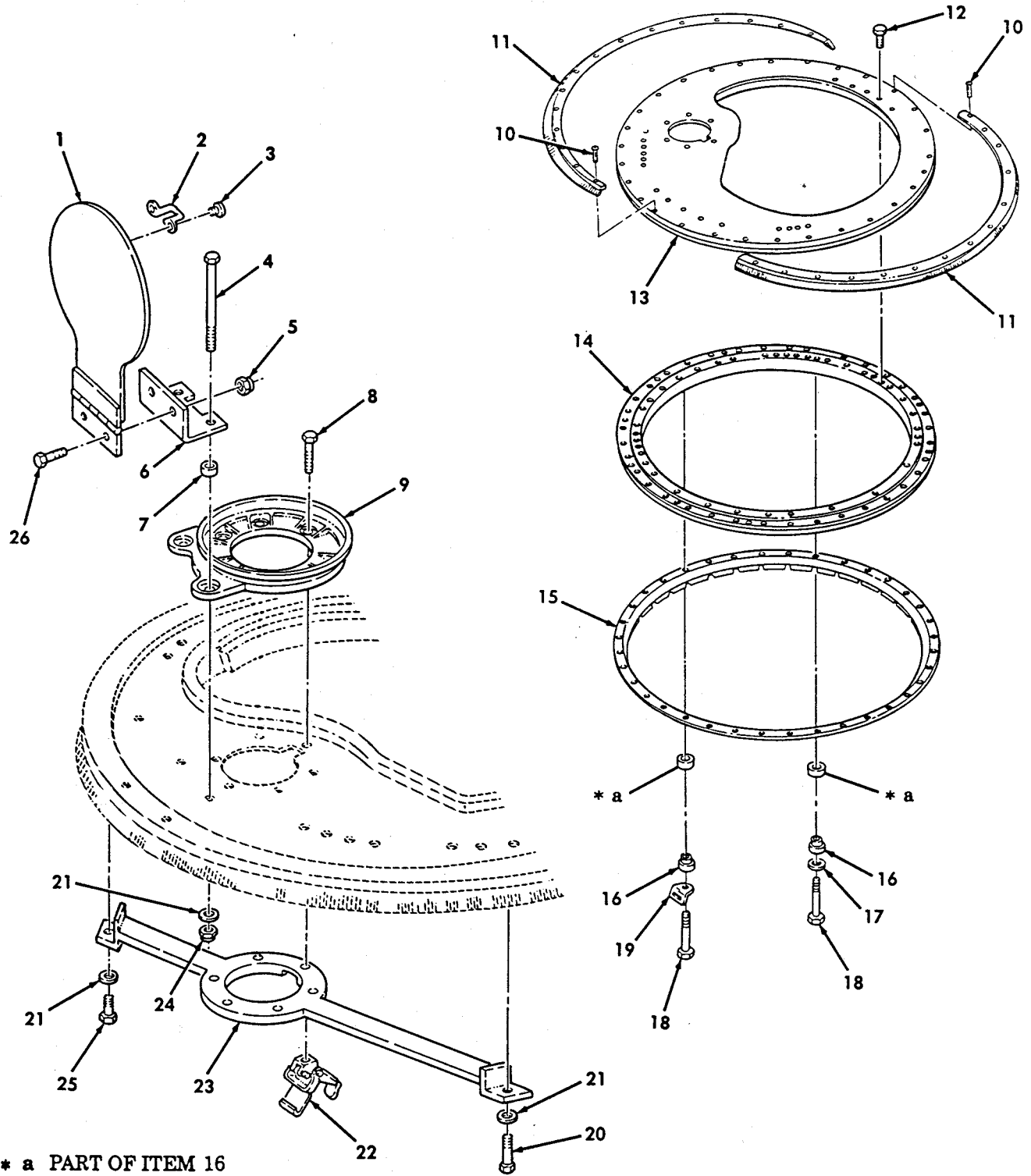

Figure 198. Turret Assembly-Night Vision Mount.

(1) ITEM NO	(2) SMR CODE	(3) NSN	(4) CAGEC	(5) PART NUMBER	(6) DESCRIPTION AND USABLE ON CODES(UC)	(7) QTY
					GROUP 1801 BODY,CAB,HOOD,AND HULL ASSEMBLY	
					FIG. 198 TURRET ASSEMBLY-NIGHT VISION MOUNT	
1	PFOZZ	2510014351323	6W728	4660113	DOOR,HATCH,VEHICLE.....	1
					UOC:XBB	
2	PAOZZ	5340014341809	19207	12338839-3	STRAP,RETAINING.....	1
					UOC:XBB	
3	PAOZZ	5305014379169	6W728	4397063-070	SCREW,MACHINE .190-32 X .38.....	2
					UOC:XBB	
4	PAOZZ	5305002693248	80204	B1821BH038F350N	SCREW,CAP,HEXAGON H .375-24 X 3.50.	2
					UOC:XBB	
5	PAOZZ	5310014398173	6W728	4397064-001	NUT,SELF-LOCKING,HE .250-20.....	2
					UOC:XBB	
6	PFOZZ	5340014342863	6W728	4660116	BRACKET,ANGLE.....	1
					UOC:XBB	
7	PFOZZ	5365014340854	6W728	4660118	SPACER,RING.....	2
					UOC:XBB	
8	PAOZZ	5306014365396	6W728	4397010-059	BOLT,MACHINE .375-16 X .88.....	6
					UOC:XBB	
9	PAOZZ	2590011899736	19207	12339679-1	PEDESTAL ASSEMBLY,T.....	1
					UOC:XBB	
10	PAOZZ	5320014365552	6W728	4397042-621	RIVET,BLIND .188 X .218.....	28
					UOC:XBB	
11	PFOZZ	5330014342838	6W728	4660120	SEAL,PLAIN ENCASED.....	2
					UOC:XBB	
12	PAOZZ	5306014347267	6W728	4397011-058	BOLT,MACHINE .375-24 X .75.....	2
					UOC:XBB	
13	PFOZZ	2540014350469	6W728	4660132	ARMOR,SUPPLEMENTAL.....	1
					UOC:XBB	
14	PFOZZ	3110014422421	6W728	4660149	BEARING,BALL,ANNULA.....	1
					UOC:XBB	
15	PAOZZ	3830014184068	6W728	4667003	RING ASSEMBLY,TURRE.....	1
					UOC:XBB	
16	PAOZZ	5365014746596	6W728	4668958-003	BUSHING,SLEEVE.....	36
					UOC:XBB	
17	PAOZZ	5310014363742	6W728	4397005-015	WASHER,FLAT .438.....	36
					UOC:XBB	
18	PAOZZ	5306014343284	6W728	4397011-070	BOLT,MACHINE .375-24 X 3.00.....	36
					UOC:XBB	
19	PFOZZ	5340014353805	6W728	4660315	BRACKET,ANGLE.....	1
					UOC:XBB	
20	PAOZZ	5306014347265	6W728	4397011-072	BOLT,MACHINE .375-24 X 3.50.....	1
					UOC:XBB	
21	PAOZZ	5310014192413	6W728	4397005-014	WASHER,FLAT .406.....	4
					UOC:XBB	
22	PAOZZ	5340014342864	31272	12340648	LATCH,RIM.....	1
					UOC:XBB	
23	PAOZZ	2590014345234	6W728	4660121	BRACKET,VEHICULAR C.....	1
					UOC:XBB	
24	PAOZZ	5310014373845	6W728	4397064-006	NUT,SELF-LOCKING,HE .375-24.....	2

TM9-2320-387-24P

0199 00

(1) ITEM NO	(2) SMR CODE	(3) NSN	(4) CAGEC	(5) PART NUMBER	(6) DESCRIPTION AND USABLE ON CODES(UOC)	(7) QTY
25	PAOZZ	5306014347263	6W728	4397011-060	UOC:XBB BOLT,MACHINE .375-24 X 1.00.....	1
26	PAOZZ	5306014339180	6W728	4397000-005	UOC:XBB BOLT,MACHINE .250-20 X .62.....	2

END OF FIGURE

UNIT, DIRECT SUPPORT, AND GENERAL SUPPORT MAINTENANCE
REPAIR PARTS AND SPECIAL TOOLS LIST

TRUCK, UTILITY: S250 SHELTER CARRIER, 4X4, M1113 (2320-01-412-0143),
TRUCK, UTILITY: UP-ARMORED CARRIER, 4X4, M1114 (2320-01-413-3739)

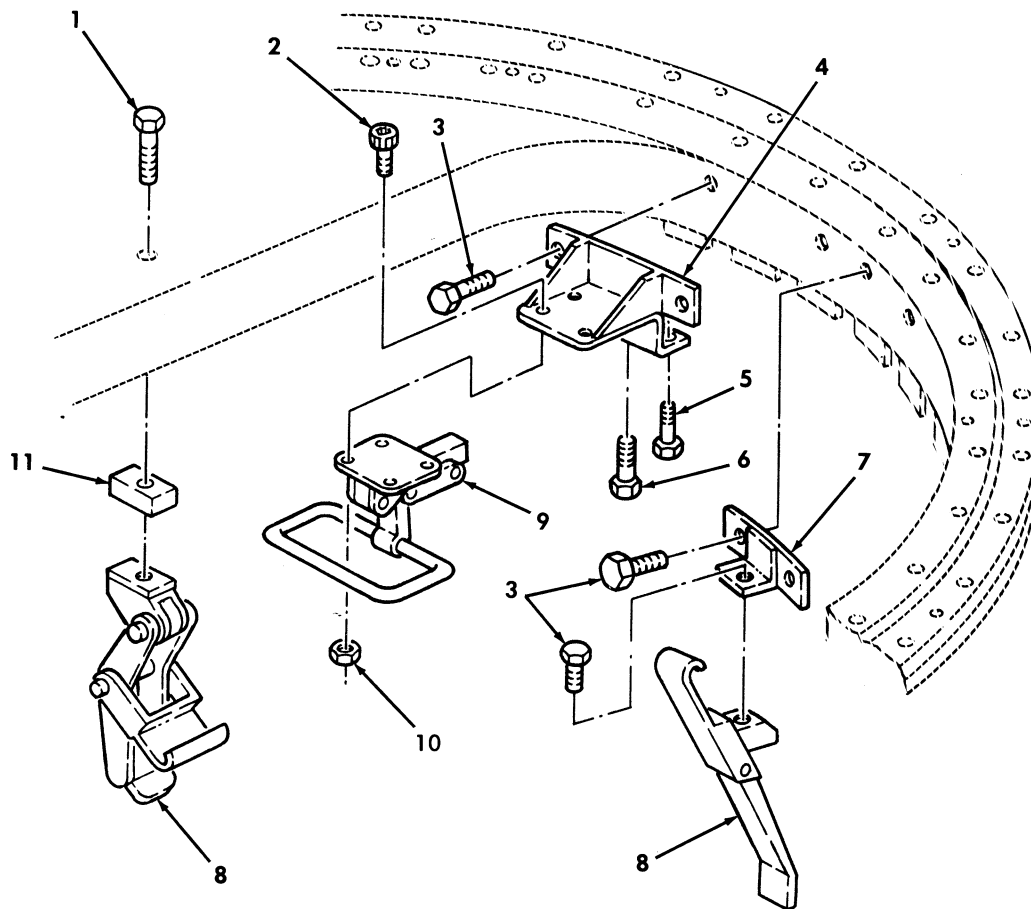

Figure 199. Turret Hatch Latches, Brake Assembly, and Related Parts.

(1) ITEM NO	(2) SMR CODE	(3) NSN	(4) CAGEC	(5) PART NUMBER	(6) DESCRIPTION AND USABLE ON CODES(UC)	(7) QTY
					GROUP 1801 BODY,CAB,HOOD,AND HULL ASSEMBLY	
					FIG. 199 TURRET HATCH LATCHES,BRAKE ASSEMBLY,AND RELATED PARTS	
1	PAOZZ	5306014365397	6W728	4397010-064	BOLT,MACHINE .375-16 X 0.88..... UC:XBB	1
2	PAOZZ	5305014289197	6W728	4397000-033	SCREW,CAP,HEXAGON H .313-18 X .875. UC:XBB	2
3	PAOZZ	5306014365395	6W728	4397010-057	BOLT,MACHINE .375-16 X .625..... UC:XBB	2
4	PAOZZ	5340014348631	6W728	4660137	BRACKET,MOUNTING..... UC:XBB	1
5	PAOZZ	5306014347260	6W728	4397011-057	BOLT,MACHINE .375-24 X .062..... UC:XBB	2
6	PAOZZ	5306014347263	6W728	4397011-060	BOLT,MACHINE .375-24 X 1.00..... UC:XBB	1
7	PAOZZ	5340014348634	6W728	4660140	BRACKET,MOUNTING..... UC:XBB	1
8	PAOZZ	5340014342864	31272	12340648	LATCH,RIM..... UC:XBB	2
9	PAOZZ	2510014203270	6W728	4667018	LOCK SET,VEHICULAR..... UC:XBB	1
10	PAOZZ	5310014398172	6W728	4397064-003	NUT,SELF-LOCKING,HE .313-18..... UC:XBB	2
11	PFOZZ	5365014340853	6W728	4660145	SPACER,PLATE..... UC:XBB	2

END OF FIGURE

UNIT, DIRECT SUPPORT, AND GENERAL SUPPORT MAINTENANCE
REPAIR PARTS AND SPECIAL TOOLS LIST

TRUCK, UTILITY: S250 SHELTER CARRIER, 4X4, M1113 (2320-01-412-0143),
TRUCK, UTILITY: UP-ARMORED CARRIER, 4X4, M1114 (2320-01-413-3739)

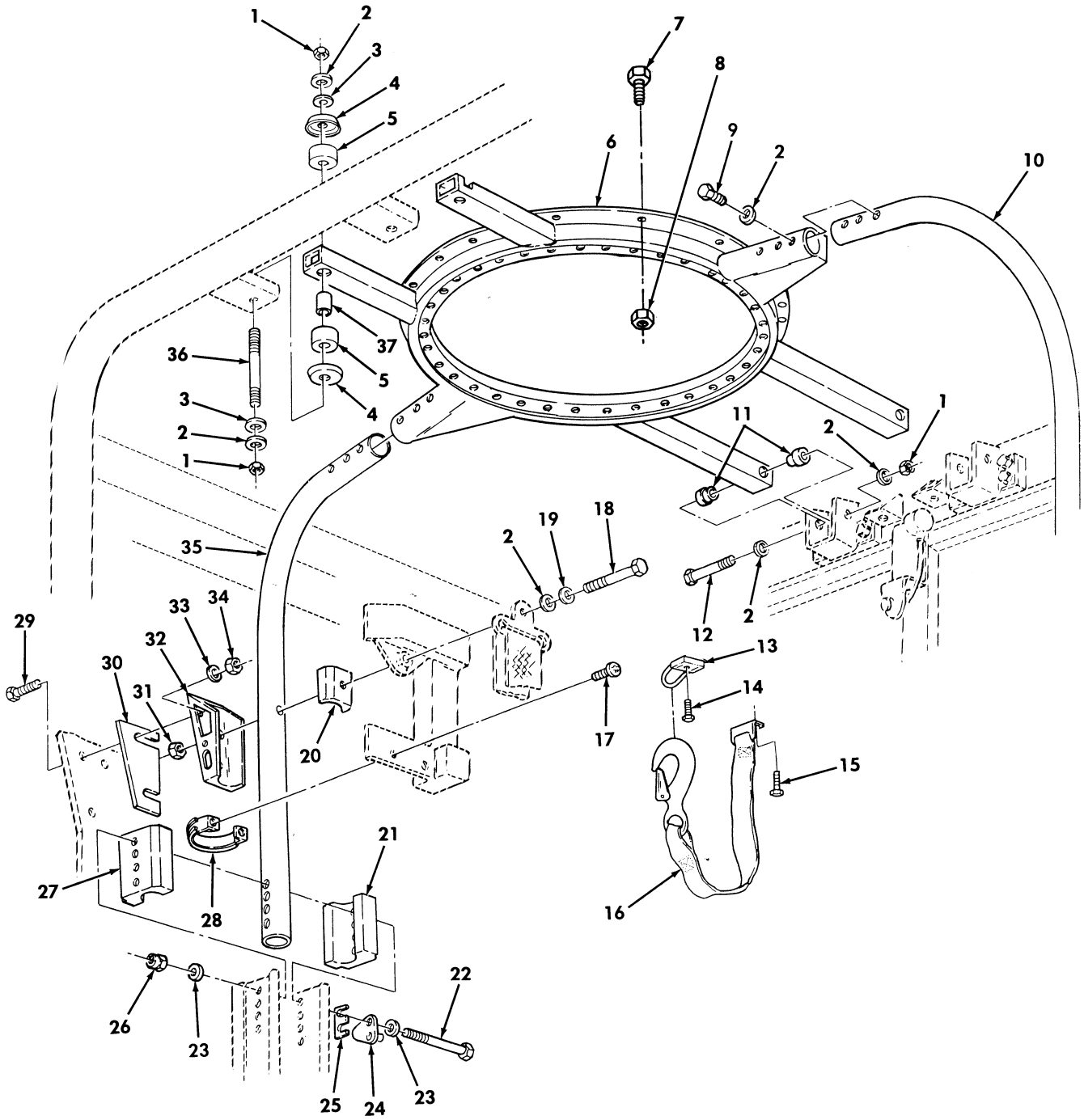

Figure 200. Turret Frame, Gunner's Sling, and Related Parts.

(1) ITEM NO	(2) SMR CODE	(3) NSN	(4) CAGEC	(5) PART NUMBER	(6) DESCRIPTION AND USABLE ON CODES(UC)	(7) QTY
					GROUP 1801 BODY,CAB,HOOD,AND HULL ASSEMBLY	
					FIG. 200 TURRET FRAME,GUNNER'S SLING, AND RELATED PARTS	
1	PAFZZ	5310014398177	6W728	4397064-005	NUT,SELF-LOCKING,HE .375-16.....	6
					UOC:XBB	
2	PAFZZ	5310014192413	6W728	4397005-014	WASHER,FLAT .406.....	16
					UOC:XBB	
3	PAFZZ	5310012122303	34623	5591507	WASHER,SLOTTED.....	4
					UOC:XBB	
4	PFFZZ	2540011925949	19207	12339561	PLATE,SNUBBER,VEHIC REAR SUPPORT MOUNT.....	4
					UOC:XBB	
5	PAFZZ	5340012110838	34623	5584891	MOUNT,RESILIENT.....	4
					UOC:XBB	
6	PFFZZ	2510014345245	6W728	4660700	COVER,TURRET BASE.....	1
					UOC:XBB	
7	PAFZZ	5305014366379	6W728	4397000-008	SCREW,CAP,HEXAGON H .250-20 X 1.00.	22
					UOC:XBB	
8	PAFZZ	5310014398173	6W728	4397064-001	NUT,SELF-LOCKING,HE .250-20.....	22
					UOC:XBB	
9	PAFZZ	5306014464661	6W728	4397000-070	BOLT,MACHINE .375-16 X 3.00.....	6
					UOC:XBB	
10	PBFZZ	2510014750779	34623	RCSK17646-2	SUPPORT,PILLAR UPPER,"B" PILLAR....	1
					UOC:XBB	
11	PBFZZ	5340011976755	96867	3541	MOUNT,RESILIENT.....	4
					UOC:XBB	
12	PAFZZ	5305008576886	80204	B1821BH038C450N	SCREW,CAP,HEXAGON H .375-16 X 4.50.	2
					UOC:XBB	
13	PAFZZ	2590011974899	19207	12340293	HOOK,GUNNER SLING.....	1
					UOC:XBB	
14	PAFZZ	5306014347263	6W728	4397011-060	BOLT,MACHINE GR8 .375-24 UNF X 1.00	1
					UOC:XBB	
15	PAFZZ	5306014347267	6W728	4397011-058	BOLT,MACHINE .375-24 X .75.....	1
					UOC:XBB	
16	PAFZZ	5340011994989	31272	44888	STRAP,WEBBING.....	1
					UOC:XBB	
17	PAFZZ	5305014340832	6W728	4397013-070	SCREW,MACHINE .190-32 X .375.....	4
					UOC:XBB	
18	PAFZZ	5306013157088	19207	12340259-4	BOLT,SHOULDER 7/16-20 X 3.47.....	2
					UOC:XBB	
19	PAFZZ	5310012866077	19207	12341856	WASHER,FLAT .450.....	2
					UOC:XBB	
20	PAFZZ	5340013335851	19207	12342381	STRAP,RETAINING.....	2
					UOC:XBB	
21	PAFZZ	2590014751325	34623	RCSK17645-1	SUPPORT,TURRET.....	2
					UOC:XBB	
22	PAFZZ	5306002928253	88044	AN5H41	BOLT,MACHINE 5/16-24 X 4.21.....	2
					UOC:XBB	
23	PAFZZ	5310011946459	19207	12339724	WASHER,FLAT .344.....	4
					UOC:XBB	

(1) ITEM NO	(2) SMR CODE	(3) NSN	(4) CAGEC	(5) PART NUMBER	(6) DESCRIPTION AND USABLE ON CODES(UC)	(7) QTY
24	PAFZZ	5340012111645	34623	5584294	LATCH,RIM..... UOC:XBB	2
25	PAFZZ	5365014333989	6W728	4668621	SPACER,PLATE..... UOC:XBB	6
26	PAFZZ	5310002416658	96906	MS51943-34	NUT,SELF-LOCKING,HE 5/16-24..... UOC:XBB	2
27	PAFZZ	2590014751318	34623	RCSK17645-2	SUPPORT,TURRET..... UOC:XBB	2
28	PAFZZ	5340014342845	6W728	4660731	CLAMP,LOOP..... UOC:XBB	2
29	PAFZZ	5306014339183	6W728	4397000-036	BOLT,MACHINE .313-18 X 1.25..... UOC:XBB	6
30	PAFZZ	5340014338425	6W728	4660842	SPACER,B-PILLAR..... UOC:XBB	2
31	PAFZZ	5310014398178	6W728	4397064-008	NUT,SELF-LOCKING,HE .438-20..... UOC:XBB	2
32	PAFZZ	5340014338424	6W728	4660841	BRACKET,MOUNTING L.H..... UOC:XBB	1
32	PAFZZ	5340014338428	6W728	4660850	BRACKET,MOUNTING R.H..... UOC:XBB	1
33	PAFZZ	5310014229287	6W728	4397005-012	WASHER,FLAT .313..... UOC:XBB	6
34	PAFZZ	5310014398172	6W728	4397064-003	NUT,SELF-LOCKING,HE .313-18..... UOC:XBB	6
35	PBFZZ	2510014750796	34623	RCSK17646-1	SUPPORT,PILLAR UPPER,"B" PILLAR.... UOC:XBB	1
36	PAFZZ	5307012542504	19207	12339559	STUD,PLAIN..... UOC:XBB	2
37	PAFZZ	5365012160364	19207	12338186-52	SPACER,SLEEVE..... UOC:XBB	2

END OF FIGURE

UNIT, DIRECT SUPPORT, AND GENERAL SUPPORT MAINTENANCE
REPAIR PARTS AND SPECIAL TOOLS LIST

TRUCK, UTILITY: S250 SHELTER CARRIER, 4X4, M1113 (2320-01-412-0143),
TRUCK, UTILITY: UP-ARMORED CARRIER, 4X4, M1114 (2320-01-413-3739)

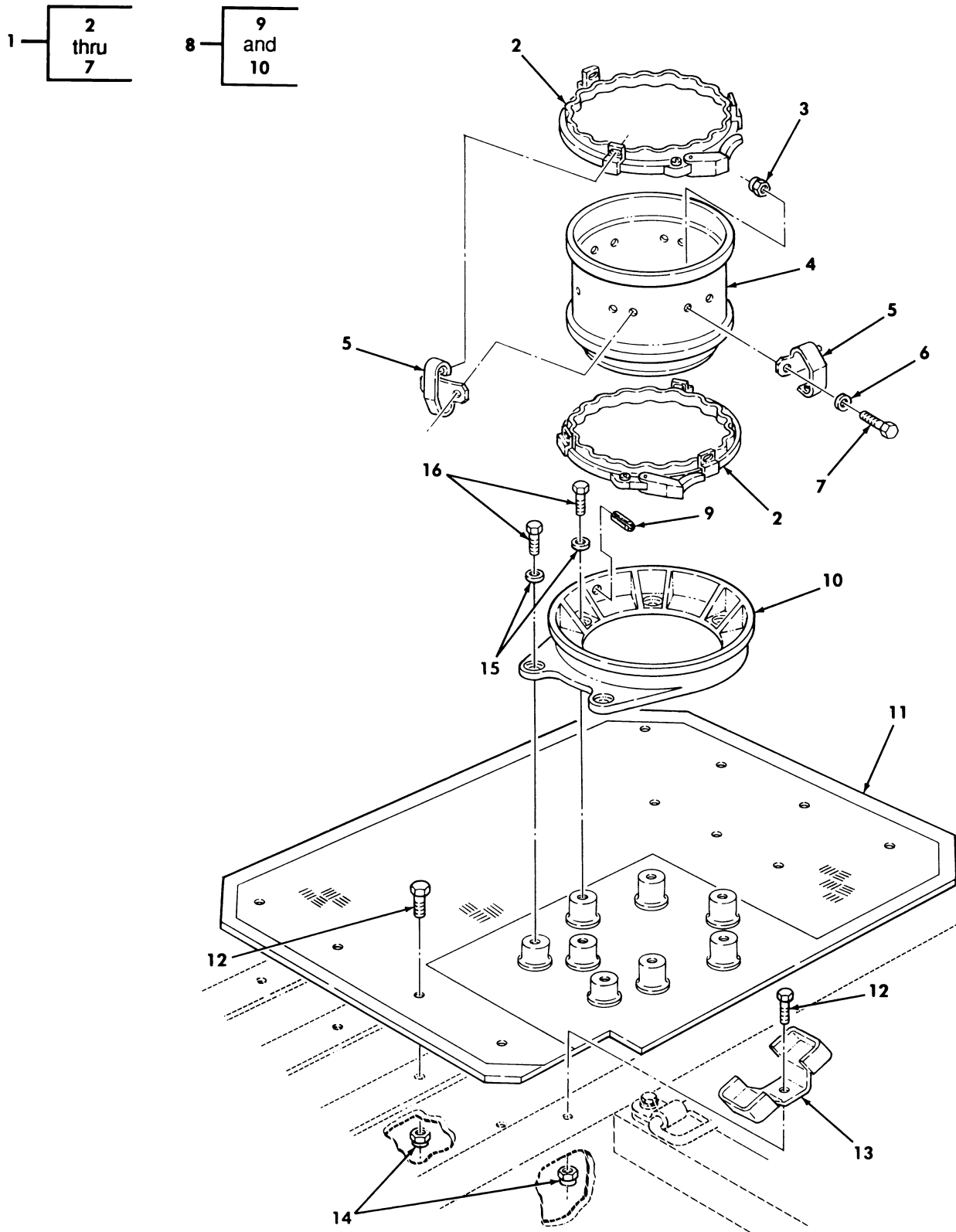

Figure 201. Gunner's Platform and Traversing Unit Stowage.

(1) ITEM NO	(2) SMR CODE	(3) NSN	(4) CAGEC	(5) PART NUMBER	(6) DESCRIPTION AND USABLE ON CODES(UOC)	(7) QTY
					GROUP 1801 BODY,CAB,HOOD,AND HULL ASSEMBLY	
					FIG. 201 GUNNER'S PLATFORM AND TRAVERSING UNIT STOWAGE	
1	PAOOO	2590011885079	19207	12339680	ADAPTER ASSEMBLY,TU.....	1
					UOC:XBB	
2	PAOZZ	5342011047700	18876	13048915-1	.COUPLING,CLAMP,GROO.....	2
					UOC:XBB	
3	PAOZZ	5310000614650	96906	MS51943-31	.NUT,SELF-LOCKING,HE 1/4-20.....	12
					UOC:XBB	
4	XAOZZ		34623	5583120	.ADAPTER.....	1
					UOC:XBB	
5	PAOZZ	5340011973478	34623	5583993	.CLIP,SPRING TENSION.....	6
					UOC:XBB	
6	PAOZZ	5310011023270	24617	2436161	.WASHER,FLAT 1/4.....	12
					UOC:XBB	
7	PAOZZ	5305000680502	96906	MS90725-6	.SCREW,CAP,HEXAGON H 1/4-20 X 3/4..	12
					UOC:XBB	
8	PAOZZ	2590011885080	19207	12339679-2	PEDESTAL ASSEMBLY,T.....	1
					UOC:XBB	
9	PAOZZ	5315005973693	96906	MS171648	.PIN,SPRING 1/4-5/8.....	1
					UOC:XBB	
10	PAOZZ	2590011899736	19207	12339679-1	.PEDESTAL ASSEMBLY,T.....	1
					UOC:XBB	
11	PFOZZ	2540014350579	6W728	4660730	ARMOR,SUPPLEMENTAL,.....	1
					UOC:XBB	
12	PAOZZ	5306014376309	6W728	4397010-006	BOLT,MACHINE.....	9
					UOC:XBB	
13	PAOZZ	2590014385739	6W728	4660962	BRACKET,SMALL ARMS,.....	1
					UOC:XBB	
14	PAOZZ	5325013942414	78276	ALS7-420-165	INSERT,SCREW THREAD .250-20.....	9
					UOC:XBB	
15	PAOZZ	5310014192413	6W728	4397005-014	WASHER,FLAT .406.....	8
					UOC:XBB	
16	PAOZZ	5306014339191	6W728	4397010-058	BOLT,MACHINE .375-18 X .750.....	8
					UOC:XBB	

END OF FIGURE

UNIT, DIRECT SUPPORT, AND GENERAL SUPPORT MAINTENANCE
REPAIR PARTS AND SPECIAL TOOLS LIST

TRUCK, UTILITY: S250 SHELTER CARRIER, 4X4, M1113 (2320-01-412-0143),
TRUCK, UTILITY: UP-ARMORED CARRIER, 4X4, M1114 (2320-01-413-3739)

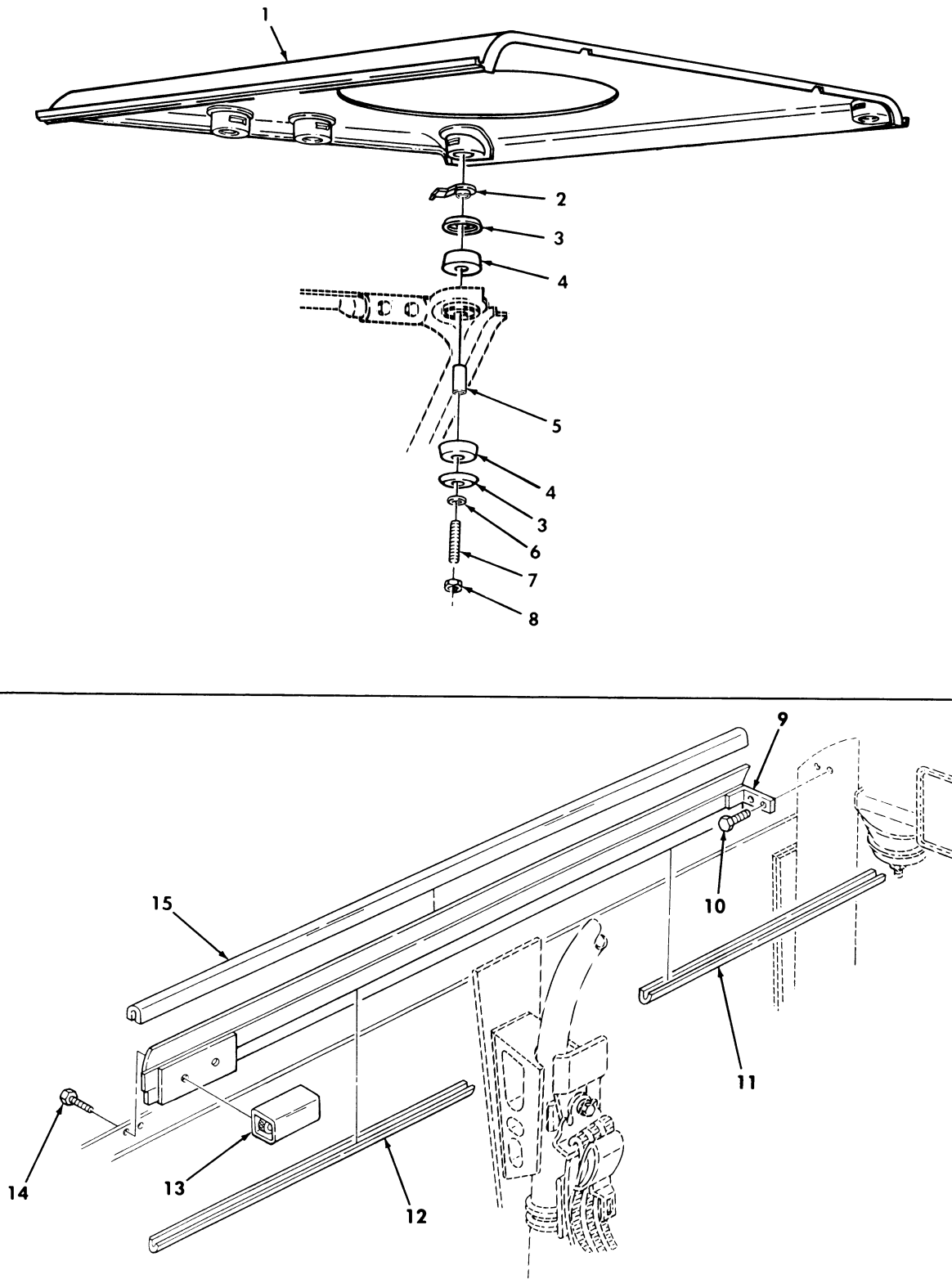

Figure 202. Roof and Mounting Components.

(1) ITEM NO	(2) SMR CODE	(3) NSN	(4) CAGEC	(5) PART NUMBER	(6) DESCRIPTION AND USABLE ON CODES(UC)	(7) QTY
GROUP 1801 BODY,CAB,HOOD,AND HULL ASSEMBLY						
FIG. 202 ROOF AND MOUNTING COMPONENTS						
1	PBFZZ	2510014346626	6W728	4660800	PANEL,BODY,VEHICULA.....	1
					UC:XBB	
2	PAFZZ	5340012039391	34623	5583231	BRACKET,DOUBLE ANGL.....	7
					UC:XBB	
3	PAFZZ	2540011925949	19207	12339561	PLATE,SNUBBER,VEHIC.....	14
					UC:XBB	
4	PAFZZ	5340012110838	34623	5584891	MOUNT,RESILIENT.....	14
					UC:XBB	
5	PPFZZ	5365012160364	19207	12338186-52	SPACER,SLEEVE.....	7
					UC:XBB	
6	PAFZZ	5310014192413	6W728	4397005-014	WASHER,FLAT .406.....	7
					UC:XBB	
7	PAFZZ	5307012542504	19207	12339559	STUD,PLAIN 3/8-16 X 3.75.....	7
					UC:XBB	
8	PAFZZ	5310014398177	6W728	4397064-005	NUT,SELF-LOCKING,HE .375-16.....	7
					UC:XBB	
9	PFOZZ	2540014350464	6W728	4660406	ARMOR,SUPPLEMENTAL, L.H.....	1
					UC:XBB	
9	PFOZZ	2540014350462	6W728	4660407	ARMOR,SUPPLEMENTAL, R.H.....	1
					UC:XBB	
10	PAOZZ	5306014376309	6W728	4397010-006	BOLT,MACHINE .250-20 X .750.....	4
					UC:XBB	
11	MOOZZ		6W728	4668367-28	TRIM DOOR FRONT MAKE FROM TRIM,P/N 4668367,27.5 INCHES LONG.....	2
					UC:XBB	
12	MOOZZ		6W728	4668368-25	TRIM DOOR REAR MAKE FROM TRIM,P/N 4668368,25 INCHES LONG.....	2
					UC:XBB	
13	PFOZZ	5340014341375	6W728	4660313	COVER,ACCESS.....	2
					UC:XBB	
14	PAOZZ	5306014339256	6W728	4397010-008	BOLT,MACHINE .250-20 X 1.00.....	4
					UC:XBB	
15	MOOZZ		6W728	4668962-68	SEAL,NONMETALLIC SP MAKE FROM TRIM, P/N 4668962,67.5 INCHES LONG.....	1
					UC:XBB	

END OF FIGURE

UNIT, DIRECT SUPPORT, AND GENERAL SUPPORT MAINTENANCE
REPAIR PARTS AND SPECIAL TOOLS LIST

TRUCK, UTILITY: S250 SHELTER CARRIER, 4X4, M1113 (2320-01-412-0143),
TRUCK, UTILITY: UP-ARMORED CARRIER, 4X4, M1114 (2320-01-413-3739)

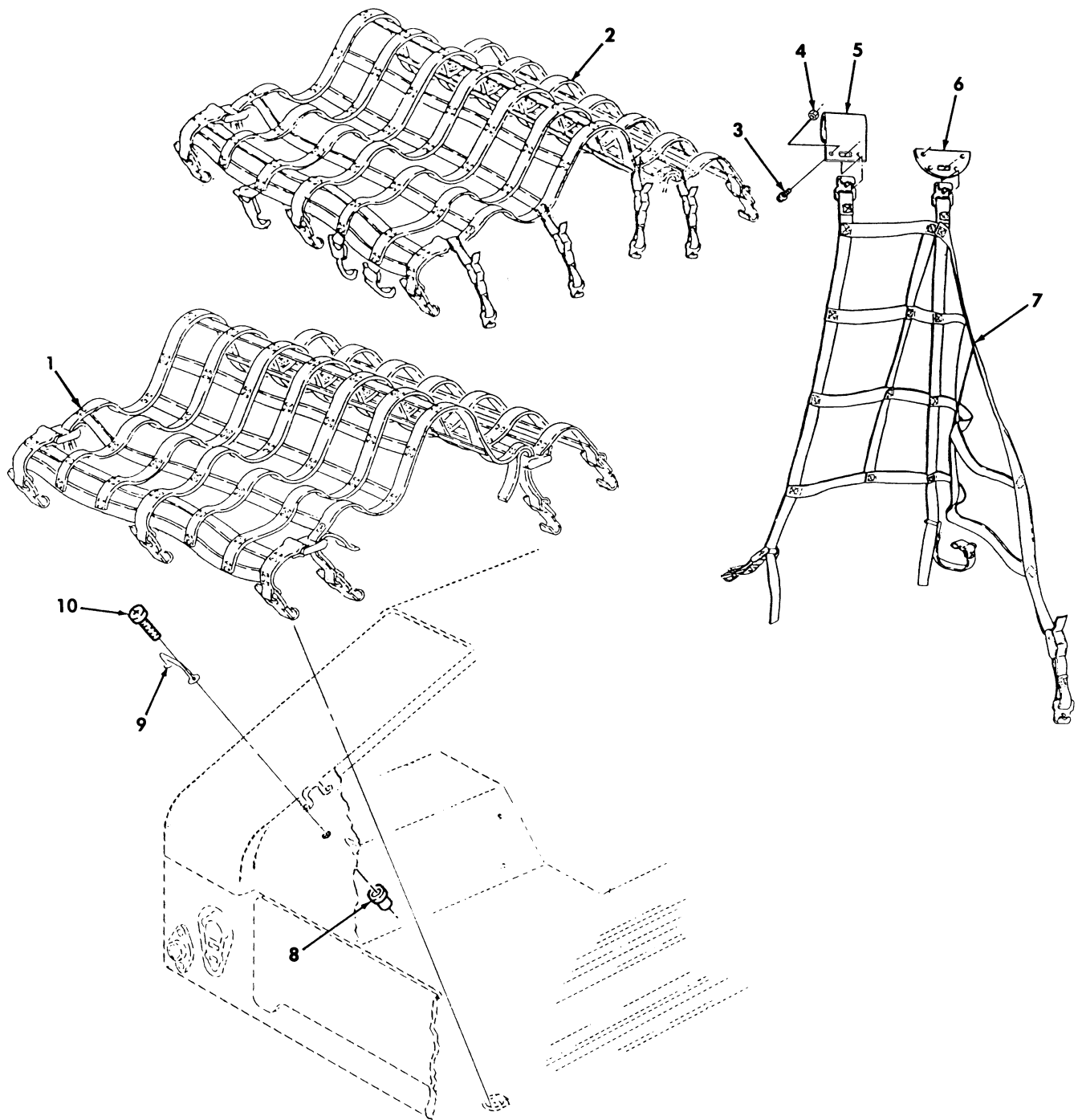

Figure 203. Interior Net Assemblies, Cargo Bulkhead, and Related Items.

(1) ITEM NO	(2) SMR CODE	(3) NSN	(4) CAGEC	(5) PART NUMBER	(6) DESCRIPTION AND USABLE ON CODES(UC) QTY	(7) QTY
					GROUP 1801 BODY,CAB,HOOD AND HULL ASSEMBLY	
					FIG. 203 INTERIOR NET ASSEMBLIES, CARGO BULKHEAD,AND RELATED ITEMS	
1	PAOZZ	3990014514203	6W728	4660721	TIE DOWN,CARGO,VEHI..... UC:XBB	1
2	PAOZZ	5340014158672	19207	12446812	STRAP,WEBBING..... UC:XBB	1
3	PAOZZ	5306014339180	6W728	4397000-005	BOLT,MACHINE .250-20 X .625..... UC:XBB	2
4	PAOZZ	5310000614650	96906	MS51943-31	NUT,SELF-LOCKING,HE..... UC:XBB	2
5	PAOZZ	5340014086462	19207	12446899	BRACKET,MOUNTING L.H..... UC:XBB	4
6	PAOZZ	5340014086458	19207	12446900	BRACKET,MOUNTING R.H..... UC:XBB	1
7	PAOZZ	3990014116575	19207	12446811	TIE DOWN,CARGO,VEHI..... UC:XBB	1
8	PAOZZ	5325014110066	78276	ALS4-1024-130	INSERT,SCREW THREAD..... UC:XBB	40
9	PAOZZ	5340013145957	19207	12338839-1	LOOP,STRAP FASTENER..... UC:XBB	20
10	PAOZZ	5305014108386	24617	156966	SCREW,MACHINE..... UC:XBB	40

END OF FIGURE

UNIT, DIRECT SUPPORT, AND GENERAL SUPPORT MAINTENANCE
REPAIR PARTS AND SPECIAL TOOLS LIST

TRUCK, UTILITY: S250 SHELTER CARRIER, 4X4, M1113 (2320-01-412-0143),
TRUCK, UTILITY: UP-ARMORED CARRIER, 4X4, M1114 (2320-01-413-3739)

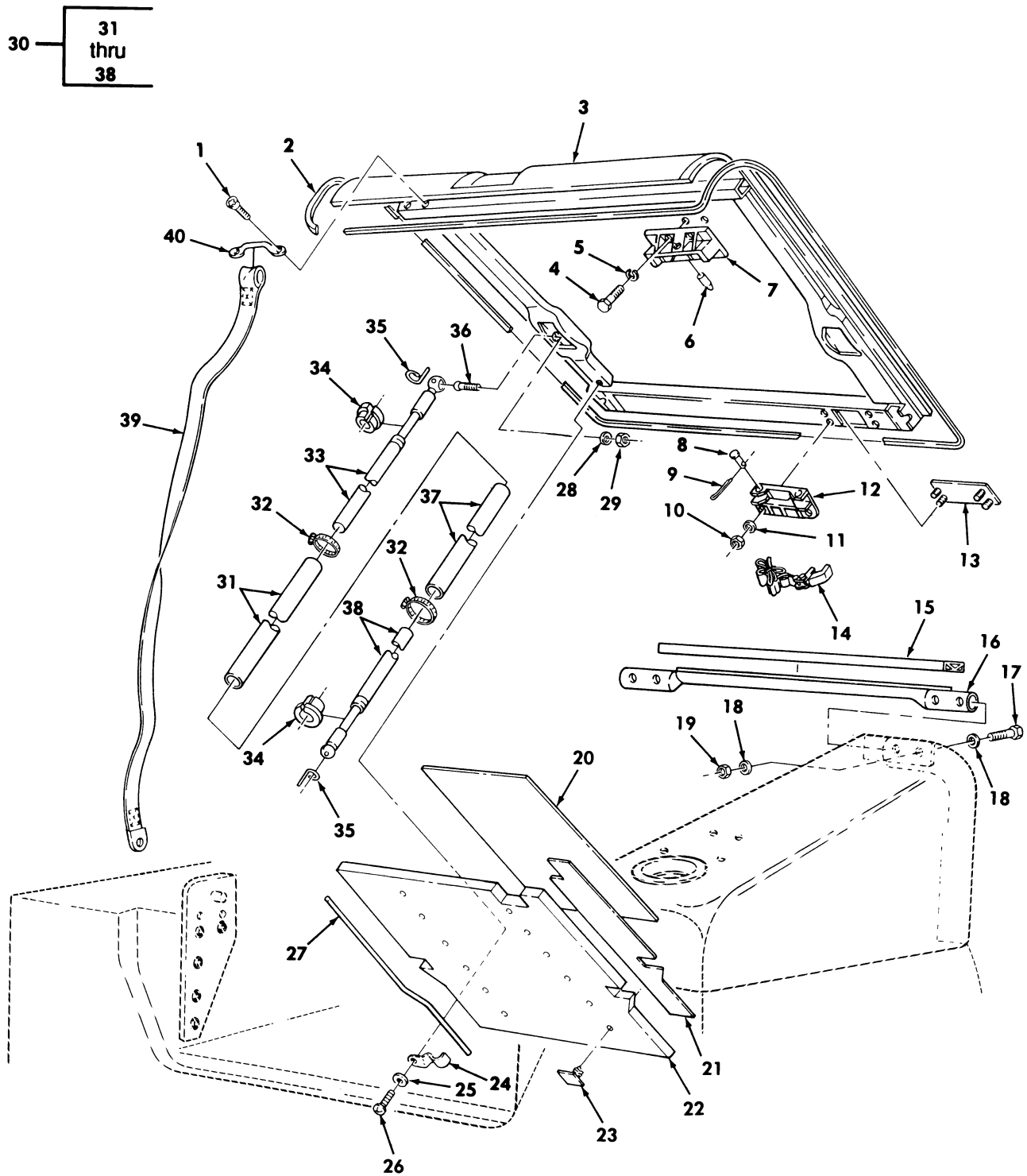

Figure 204. Cargo Shell Door, Insulation, Intermediate Pillar, Gas Spring, and Related Components.

(1) ITEM NO	(2) SMR CODE	(3) NSN	(4) CAGEC	(5) PART NUMBER	(6) DESCRIPTION AND USABLE ON CODES(UOC)	(7) QTY
					GROUP 1801 BODY,CAB,HOOD,AND HULL ASSEMBLY	
					FIG. 204 CARGO SHELL DOOR,INSULATION, INTERMEDIATE PILLAR,GAS SPRING,AND RELATED COMPONENTS	
1	PAOZZ	5305012542459	34623	5593313	SCREW,ASSEMBLED WAS #10-32 X 3/4... UOC:XBB	2
2	PAOZZ	5330011959083	34623	12339595	SEAL,NONMETALLIC SP..... UOC:XBB	1
3	PFOOO	2510014567889	19207	12446907	DOOR,HATCH,VEHICLE BASIC ARMOR..... UOC:XBB	1
4	PAOZZ	5306002258499	96906	MS90725-34	BOLT,MACHINE 5/16-18 X 1.00..... UOC:XBB	4
5	PAOZZ	5310004079566	96906	MS35338-45	WASHER,LOCK 5/16..... UOC:XBB	4
6	PAOZZ	5315002555580	18876	10189683	PIN,SHOULDER,HEADLE..... UOC:XBB	1
7	PFOZZ	5340011972717	19207	10192299	BRACKET,MOUNTING..... UOC:XBB	1
8	PAOZZ	5315009837402	96906	MS20392-4C69	PIN,STRAIGHT,HEADED..... UOC:XBB	2
9	PAOZZ	5315002341861	80205	MS24665-298	PIN,COTTER..... UOC:XBB	2
10	PAOZZ	5310008140673	96906	MS51943-33	NUT,SELF-LOCKING,HE 5/16-18..... UOC:XBB	4
11	PAOZZ	5310012520512	34623	5592832	WASHER,FLAT 5/16..... UOC:XBB	4
12	PFOZZ	5340011971444	19207	10192302	BRACKET,MOUNTING FRONT..... UOC:XBB	1
13	PFOZZ	2540012102749	34623	5583291	PLATE,MOUNTING,LAUN..... UOC:XBB	1
14	PAOZZ	5340011991662	31272	45053-10	STRAP,WEBBING..... UOC:XBB	1
15	PAFZZ	5330011978298	06968	ORD-112	SEAL..... UOC:XBB	1
16	PFFZZ	2510011899741	19207	12339612	FRAME SECTION,STRUC..... UOC:XBB	1
17	PAFZZ	5305008465703	80204	B1821BH038C300N	SCREW,CAP,HEXAGON H 3/8-16 X 3.00.. UOC:XBB	4
18	PAFZZ	5310014124013	24617	2436163	WASHER,FLAT 3/8..... UOC:XBB	8
19	PAFZZ	5310009359021	96906	MS51943-35	NUT,SELF-LOCKING,HE 3/8-16..... UOC:XBB	4
20	PAOZZ	2510012491580	19207	12339650	INSULATION PANEL,VE..... UOC:XBB	1
21	PAOZZ	2510012491581	19207	12339649-2	DAMPNER,SOUND,DOOR R.H..... UOC:XBB	1
21	PAOZZ	2510012491582	19207	12339649-1	INSULATION PANEL,VE L.H..... UOC:XBB	1
22	PAOZZ	2510012491583	19207	12339625	LINER,DOOR,CARGO..... UOC:XBB	1

(1) ITEM NO	(2) SMR CODE	(3) NSN	(4) CAGEC	(5) PART NUMBER	(6) DESCRIPTION AND USABLE ON CODES(UOC)	(7) QTY
23	PAOZZ	5325012570801	02768	M36-0790-10	FASTENER, SPRING TEN..... UOC: XBB	12
24	PAOZZ	5340012604881	34623	5591114	CLIP, SPRING TENSION..... UOC: XBB	10
25	PAOZZ	5310014177333	6W728	4397005-008	WASHER, FLAT .219..... UOC: XBB	10
26	PAOZZ	5305014343286	6W728	4397054-030	SCREW, TAPPING #10 X .75..... UOC: XBB	10
27	PAOZZ	4710012513076	34623	5591115	TUBE, BENT, METALLIC..... UOC: XBB	2
28	PAOZZ	5310011191024	24617	2436162	WASHER, FLAT 5/16..... UOC: XBB	2
29	PAOZZ	5310008140673	96906	MS51943-33	NUT, SELF-LOCKING, HE 5/16-18..... UOC: XBB	2
30	PAOOO	2590012121057	19207	12340832-3	PARTS KIT, DOOR LIFT..... UOC: XBB	2
31	PFOZZ	4710011927965	34623	5579895	. TUBE, METALLIC..... UOC: XBB	1
32	PAOZZ	4730009083194	76599	H12SS	. CLAMP, HOSE..... UOC: XBB	2
33	PAOZZ	5340012187739	19207	12340041-4	. CLOSER, DOOR..... UOC: XBB	1
34	PFOZZ	3120012004105	19207	12339602	. BUSHING HALF, SLEEVE..... UOC: XBB	2
35	PAOZZ	5325011354290	55787	012351	. RING, RETAINING..... UOC: XBB	2
36	PAOZZ	5307014493769	19207	12339609	. STUD, BALL..... UOC: XBB	1
37	PFOZZ	4710011929546	34623	5579894	. TUBE, METALLIC..... UOC: XBB	1
38	PAOZZ	5340012362112	55787	F2802	. CLOSER, DOOR..... UOC: XBB	1
39	PAOZZ	5340011976753	31272	44884	STRAP, WEBBING..... UOC: XBB	1
40	PAOZZ	5340004895684	19220	6411-B	LOOP, STRAP FASTENER..... UOC: XBB	1

END OF FIGURE

UNIT, DIRECT SUPPORT, AND GENERAL SUPPORT MAINTENANCE
REPAIR PARTS AND SPECIAL TOOLS LIST

TRUCK, UTILITY: S250 SHELTER CARRIER, 4X4, M1113 (2320-01-412-0143),
TRUCK, UTILITY: UP-ARMORED CARRIER, 4X4, M1114 (2320-01-413-3739)

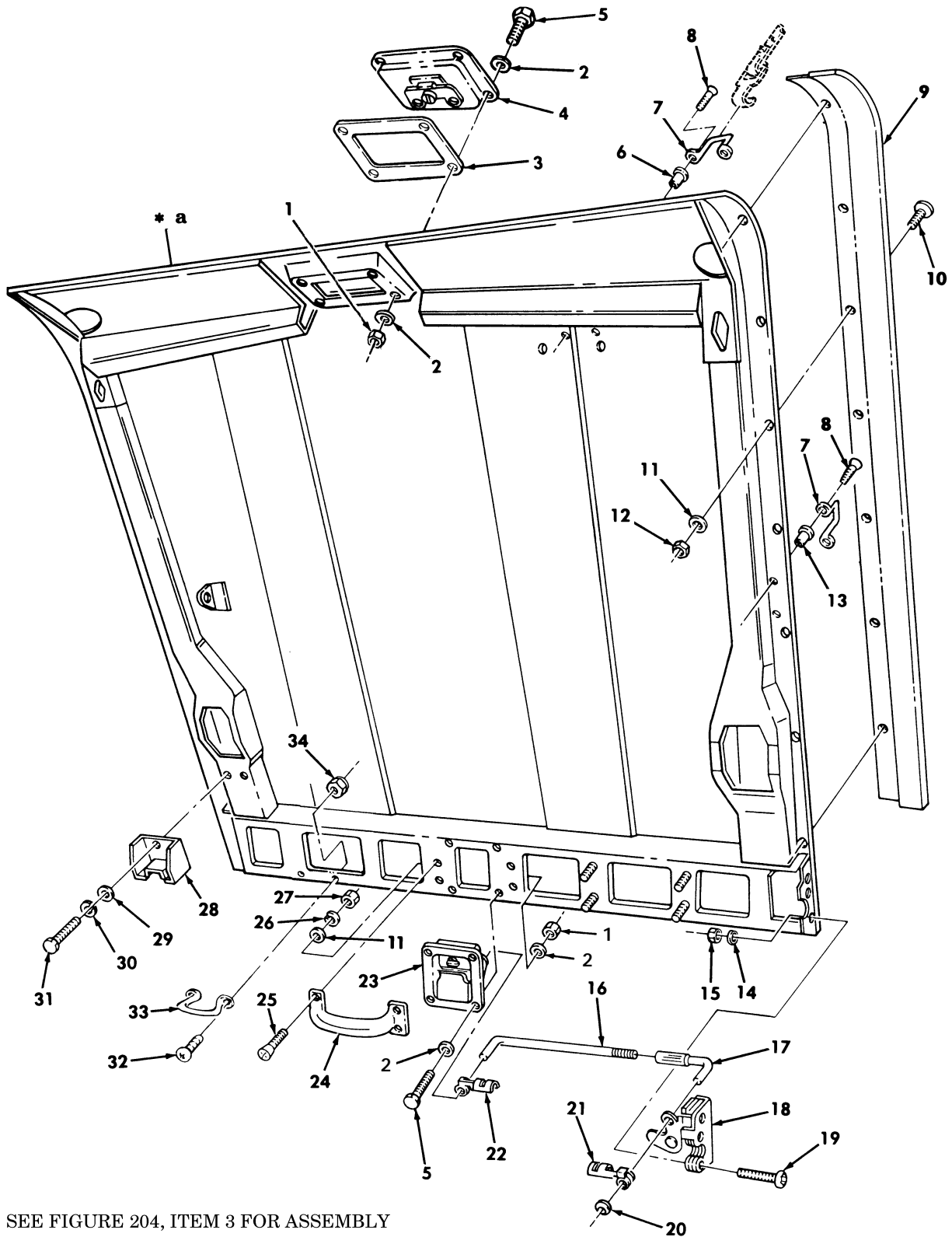

* a SEE FIGURE 204, ITEM 3 FOR ASSEMBLY

Figure 205. Cargo Shell Door Assembly.

(1) ITEM NO	(2) SMR CODE	(3) NSN	(4) CAGEC	(5) PART NUMBER	(6) DESCRIPTION AND USABLE ON CODES(UOC)	(7) QTY
GROUP 1801 BODY,CAB,HOOD,AND HULL ASSEMBLY						
FIG. 205 CARGO SHELL DOOR ASSEMBLY						
1	PAOZZ	5310009349758	96906	MS35649-202	NUT,PLAIN,HEXAGON #10-24.....	8
					UOC:XBB	
2	PAOZZ	5310012349416	96906	MS51412-2	WASHER,FLAT #10.....	16
					UOC:XBB	
3	PAOZZ	5330014583810	19207	12341348	GASKET.....	1
					UOC:XBB	
4	PAOZZ	5340011971238	19220	1-5073-U	CATCH,FLUSH.....	1
					UOC:XBB	
5	PAOZZ	5305011858674	7X677	9421294	SCREW,CAP,HEXAGON H #10-24 X 1/2...	8
					UOC:XBB	
6	PAOZZ	5325014110066	78276	ALS4-1024-130	INSERT,SCREW THREAD.....	28
					UOC:XBB	
7	PAOZZ	5340004895684	19220	6411-B	LOOP,STRAP FASTENER.....	12
					UOC:XBB	
8	PAOZZ	5305014108386	24617	156966	SCREW,MACHINE.....	28
					UOC:XBB	
9	PFOZZ	2540011924504	19207	12339646-1	SHIELD,DEFLECTOR,MI L.H.....	1
					UOC:XBB	
9	PFOZZ	2540011929721	19207	12339646-2	SHIELD,DEFLECTOR,BL R.H.....	1
					UOC:XBB	
10	PAOZZ	5305000680502	96906	MS90725-6	SCREW,CAP,HEXAGON H 1/4-20 X .75...	26
					UOC:XBB	
11	PAOZZ	5310011023270	24617	2436161	WASHER,FLAT 1/4.....	30
					UOC:XBB	
12	PAOZZ	5310000614650	96906	MS51943-31	NUT,SELF-LOCKING,HE 1/4-20.....	26
					UOC:XBB	
13	PAOZZ		78276	ALS4-1024-225	INSERT,SCREW THREAD.....	2
					UOC:XBB	
14	PAOZZ	5310004079566	96906	MS35338-45	WASHER,LOCK 5/16.....	12
					UOC:XBB	
15	PAOZZ	5310009318167	96906	MS51967-6	NUT,PLAIN,HEXAGON 5/16-18.....	12
					UOC:XBB	
16	PAOZZ	5306011950277	34623	5583141	BOLT,HOOK.....	4
					UOC:XBB	
17	PAOZZ	5340011972736	19220	16386(75)	ROD END,THREADED.....	4
					UOC:XBB	
18	PAOZZ	5340011996103	19220	3-400-R	LATCH,DOOR R.H.....	2
					UOC:XBB	
18	PAOZZ	5340011985455	19220	3-400-L (25)	LATCH,DOOR L.H.....	2
					UOC:XBB	
19	PAOZZ	5305002264831	80204	B1821BH031C150N	SCREW,CAP,HEXAGON H 5/16-18 X 1.50	12
					UOC:XBB	
20	PAOZZ	5310012131333	78553	C183-012-4	PUSH ON NUT.....	8
					UOC:XBB	
21	PAOZZ	5340011958837	78947	HS49745	CLIP,RETAINING R.H.....	4
					UOC:XBB	

(1) ITEM NO	(2) SMR CODE	(3) NSN	(4) CAGEC	(5) PART NUMBER	(6) DESCRIPTION AND USABLE ON CODES(UC)	(7) QTY
22	PAOZZ	5340011968158	78947	HS49746	CLIP-CLEVIS,ROD RET L.H..... UC:XBB	4
23	PAOZZ	5340012598600	19220	34-4974-51X	CATCH,FLUSH..... UC:XBB	1
24	PFOZZ	5340011978239	14557	U-6236	HANDLE,BOW FRONT..... UC:XBB	1
25	PAOZZ	5305012542453	34623	5592861	SCREW,MACHINE #12-24 X 3/4..... UC:XBB	4
26	PAOZZ	5310002857037	96906	MS122031	WASHER,LOCK..... UC:XBB	4
27	PAOZZ	5310012544258	34623	5593000	NUT,PLAIN,HEXAGON #12-24..... UC:XBB	4
28	PAOZZ	5342011945806	19207	12339579	BRACKET,DOVETOIL..... UC:XBB	1
29	PAOZZ	5310008094058	96906	MS27183-10	WASHER,FLAT 1/4..... UC:XBB	2
30	PAOZZ	5310005501130	96906	MS35333-40	WASHER,LOCK 1/4..... UC:XBB	2
31	PAOZZ	5305000680508	80204	B1821BH025C075N	SCREW,CAP,HEXAGON H 1/4-20 X 3/4... UC:XBB	2
32	PAOZZ	5305014652817	6W728	4397063-072	SCREW,MACHINE .190-32 X 1/2..... UC:XBB	2
33	PAOZZ	5340014341809	19207	12338839-3	STRAP,RETAINING..... UC:XBB	1
34	PAOZZ	5325014203005	78276	ALS7-1032-130	INSERT,SCREW THREAD .190-32..... UC:XBB	2

END OF FIGURE

UNIT, DIRECT SUPPORT, AND GENERAL SUPPORT MAINTENANCE
REPAIR PARTS AND SPECIAL TOOLS LIST

TRUCK, UTILITY: S250 SHELTER CARRIER, 4X4, M1113 (2320-01-412-0143),
TRUCK, UTILITY: UP-ARMORED CARRIER, 4X4, M1114 (2320-01-413-3739)

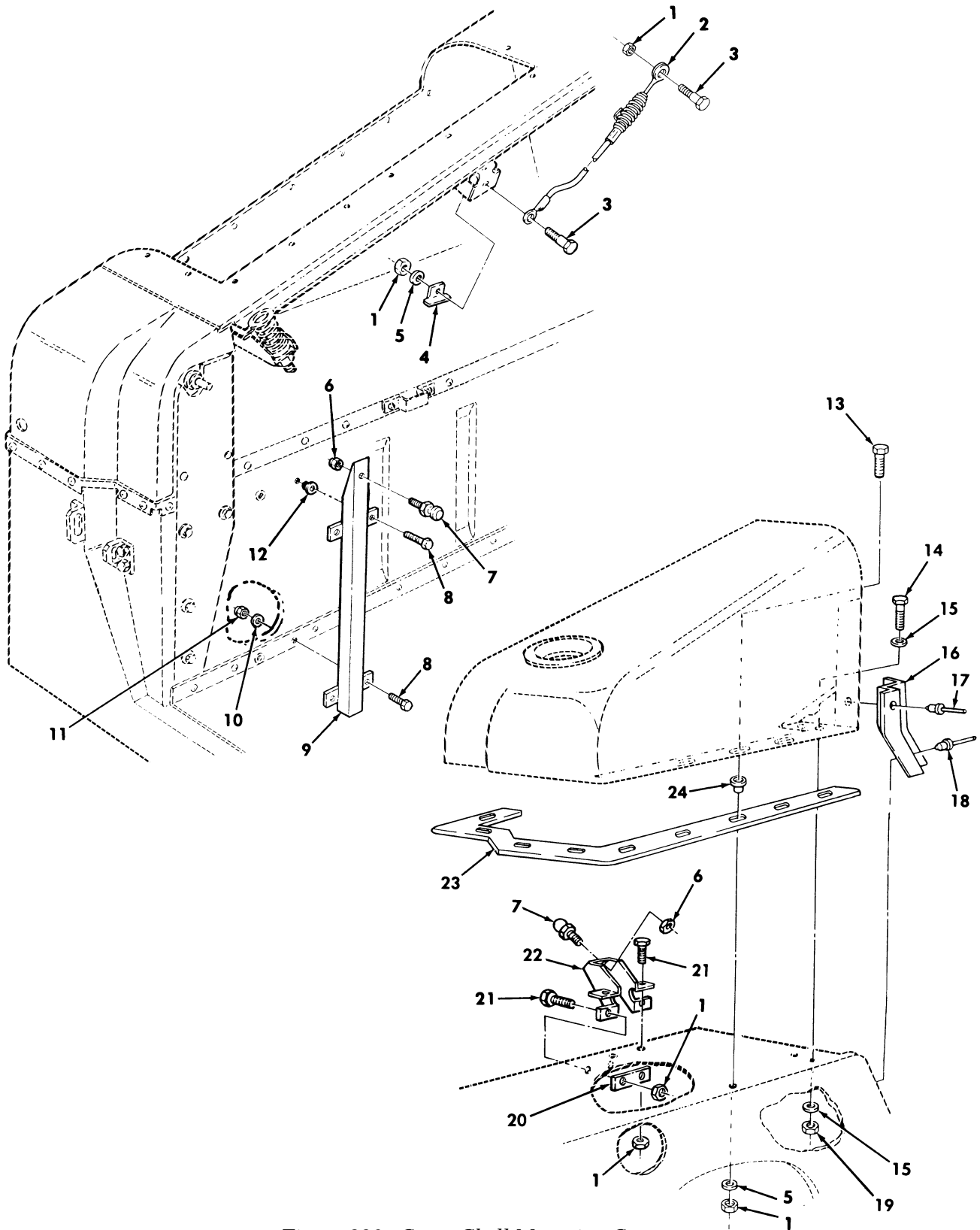

Figure 206. Cargo Shell Mounting Components.

(1) ITEM NO	(2) SMR CODE	(3) NSN	(4) CAGEC	(5) PART NUMBER	(6) DESCRIPTION AND USABLE ON CODES(UC)	(7) QTY
					GROUP 1801 BODY,CAB,HOOD,AND HULL ASSEMBLY	
					FIG. 206 CARGO SHELL MOUNTING COMPONENTS	
1	PAOZZ	5310000614650	96906	MS51943-31	NUT,SELF-LOCKING,HE 1/4-20.....	26
					UC:XBB	
2	PAOZZ	4010012030412	34623	5594524	WIRE ROPE ASSEMBLY,.....	2
					UC:XBB	
3	PAOZZ	5306011991314	19207	12340001-2	BOLT,SHOULDER 1/4-20 X .75.....	4
					UC:XBB	
4	PAOZZ	5340014605002	19207	12339601	BRACKET,ANGLE.....	1
					UC:XBB	
5	PAOZZ	5310011023270	24617	2436161	WASHER,FLAT 1/4.....	20
					UC:XBB	
6	PAOZZ	5310008140673	96906	MS51943-33	NUT,SELF-LOCKING,HE 5/16-18.....	20
					UC:XBB	
7	PAOZZ	5307014493769	19207	12339609	STUD,BALL.....	2
					UC:XBB	
8	PAOZZ	5305014652812	6W728	91-00064	SCREW,MACHINE 1/4-20 X 1.00.....	4
					UC:XBB	
9	PAOZZ	5340014733280	6W728	4660966-002	BRACKET,MOUNTING.....	1
					UC:XBB	
10	PAOZZ	5310014357784	6W728	4397005-010	WASHER,FLAT .281.....	2
					UC:XBB	
11	PAOZZ	5310014398173	6W728	4397064-001	NUT,SELF-LOCKING,HE 1/4-20.....	2
					UC:XBB	
12	PAOZZ	5325013942414	78276	ALS7-420-165	INSERT,SCREW THREAD.....	2
					UC:XBB	
13	PAOZZ	5306014339256	6W728	4397010-008	BOLT,MACHINE 1/4-20 X 1.00.....	18
					UC:XBB	
14	PAOZZ	5305007252317	80204	B1821BH038C150N	SCREW,CAP,HEXAGON H 3/8-16 X 1.50..	2
					UC:XBB	
15	PAOZZ	5310011300517	24617	2436163	WASHER,FLAT 3/8.....	4
					UC:XBB	
16	PFFZZ	2540011928283	34623	5584152	PANEL,FILLER DOOR S R.H.,REAR.....	1
					UC:XBB	
16	PFFZZ	2510011925950	34623	5584151	PANEL,CAB L.H.,REAR.....	1
					UC:XBB	
17	PAFZZ	5320008990981	54402	AD42BS	RIVET,BLIND 1/8 DIA.....	1
					UC:XBB	
18	PAFZZ	5320000835009	81349	M24243/1-A403	RIVET,BLIND 1/8 DIA.....	4
					UC:XBB	
19	PAOZZ	5310009359021	96906	MS51943-35	NUT,SELF-LOCKING,HE 3/8-16.....	2
					UC:XBB	
20	PFOZZ	5340011972642	19207	12339605	PLATE,MENDING.....	2
					UC:XBB	
21	PAOZZ	5306014376309	6W728	4397010-006	BOLT,MACHINE .250-20 X .750.....	8
					UC:XBB	
22	PFOZZ	5340011972716	34623	5584138	BRACKET,MOUNTING.....	2

(1) ITEM NO	(2) SMR CODE	(3) NSN	(4) CAGEC	(5) PART NUMBER	(6) DESCRIPTION AND USABLE ON CODES(UC)	(7) QTY
23	PAFZZ	5330011959049	34623	5593930	UOC:XBB SEAL, NONMETALLIC ST L.H.....	1
23	PAFZZ	5330012390659	34623	5593931	UOC:XBB SEAL, NONMETALLIC ST R.H.....	1
24	PAFZZ	5365011945093	34623	5583156	UOC:XBB SPACER, SLEEVE.....	18

END OF FIGURE

UNIT, DIRECT SUPPORT, AND GENERAL SUPPORT MAINTENANCE
REPAIR PARTS AND SPECIAL TOOLS LIST

TRUCK, UTILITY: S250 SHELTER CARRIER, 4X4, M1113 (2320-01-412-0143),
TRUCK, UTILITY: UP-ARMORED CARRIER, 4X4, M1114 (2320-01-413-3739)

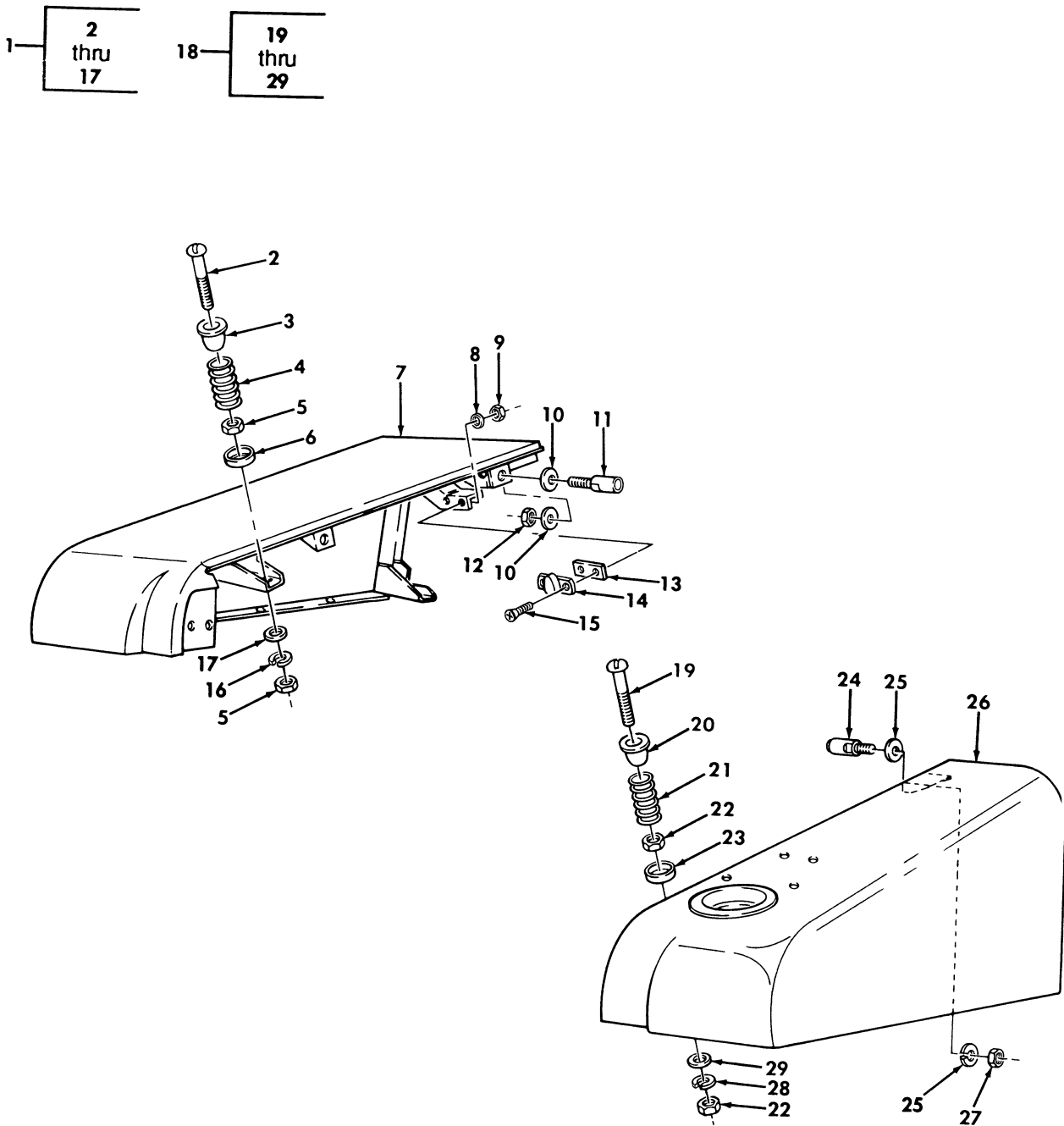

Figure 207. Cargo Shell Assemblies.

(1) ITEM NO	(2) SMR CODE	(3) NSN	(4) CAGEC	(5) PART NUMBER	(6) DESCRIPTION AND USABLE ON CODES(UOC)	(7) QTY
GROUP 1801 BODY,CAB,HOOD,AND HULL ASSEMBLY						
FIG. 207 CARGO SHELL ASSEMBLIES						
1	PFFFF	2510014346191	34623	RCSK17844-1	SHELL,CARGO ASSEMBL BASIC ARMOR L.H.....	1
					UOC:XBB	
2	PAOZZ	5305011971594	19207	12339548	.SCREW,MACHINE 1/2-20 X 3.00.....	1
					UOC:XBB	
3	PAOZZ	2540012096049	19207	12339546	.RETAINER,HELICAL CO.....	1
					UOC:XBB	
4	PAOZZ	5360011946070	19207	12339547	.SPRING,HELICAL,COMP.....	1
					UOC:XBB	
5	PAOZZ	5310004093333	96906	MS51943-45	.NUT,SELF-LOCKING,HE 1/2-20.....	2
					UOC:XBB	
6	PAOZZ	5340012144992	19207	12339545	.RETAINER,HELICAL CO.....	1
					UOC:XBB	
7	XAFZZ		34623	RCSK17843	.CARGO SHELL L.H.....	1
					UOC:XBB	
8	PAOZZ	5310014357784	6W728	4397005-010	.WASHER,FLAT .281.....	2
					UOC:XBB	
9	PAOZZ	5310014398173	6W728	4397064-001	.NUT,SELF-LOCKING,HE .250-20.....	2
					UOC:XBB	
10	PAOZZ	5310008094085	96906	MS27183-16	.WASHER,FLAT 7/16.....	2
					UOC:XBB	
11	PAOZZ	5315012896212	19207	12339544	.PIN,SHOULDER,HEADLE.....	1
					UOC:XBB	
12	PAOZZ	5310011504003	24617	9422299	.NUT,SELF-LOCKING,HE 7/16-14.....	1
					UOC:XBB	
13	PAOZZ	5365011290399	19207	7529300	.SPACER,PLATE.....	1
					UOC:XBB	
14	PAOZZ	2540000402129	19207	8329899	.WEDGE,DOOR DOVETAIL.....	1
					UOC:XBB	
15	PAOZZ	5306014307399	6W728	4397000-006	.BOLT,MACHINE .25-20 X .750.....	2
					UOC:XBB	
16	PAOZZ	5310005845272	02978	ERNA245	.WASHER,LOCK 1/2.....	1
					UOC:XBB	
17	PAOZZ	5310011211703	11862	2436165	.WASHER,FLAT 1/2.....	1
					UOC:XBB	
18	PFFFF	2510014734043	34623	RCSK17844-2	SHELL,CARGO,ASSY BASIC ARMOR R.H...	1
					UOC:XBB	
19	PAOZZ	5305011971594	19207	12339548	.SCREW,MACHINE 1/2-20 X 3.00.....	1
					UOC:XBB	
20	PAOZZ	2540012096049	19207	12339546	.RETAINER,HELICAL CO.....	1
					UOC:XBB	
21	PAOZZ	5360011946070	19207	12339547	.SPRING,HELICAL,COMP.....	1
					UOC:XBB	
22	PAOZZ	5310004093333	96906	MS51943-45	.NUT,SELF-LOCKING,HE 1/4-20.....	2
					UOC:XBB	
23	PAOZZ	5340012144992	19207	12339545	.RETAINER,HELICAL CO.....	1
					UOC:XBB	
24	PAOZZ	5315012896212	19207	12339544	.PIN,SHOULDER,HEADLE FRONT.....	1

TM9-2320-387-24P

0208 00

(1) ITEM NO	(2) SMR CODE	(3) NSN	(4) CAGEC	(5) PART NUMBER	(6) DESCRIPTION AND USABLE ON CODES(UC)	(7) QTY
25	PAOZZ	5310008094085	96906	MS27183-16	UOC:XBB .WASHER,FLAT 7/16.....	2
26	XAFZZ		34623	RCSK17842	UOC:XBB .SHELL,CARGO R.H.....	1
27	PAOZZ	5310011504003	24617	9422299	UOC:XBB .NUT,SELF-LOCKING,HE 7/16-14.....	1
28	PAOZZ	5310005845272	02978	ERNA245	UOC:XBB .WASHER,LOCK 1/2.....	1
29	PAOZZ	5310011211703	24617	2436165	UOC:XBB .WASHER,FLAT 1/2.....	1

END OF FIGURE

UNIT, DIRECT SUPPORT, AND GENERAL SUPPORT MAINTENANCE
REPAIR PARTS AND SPECIAL TOOLS LIST

TRUCK, UTILITY: S250 SHELTER CARRIER, 4X4, M1113 (2320-01-412-0143),
TRUCK, UTILITY: UP-ARMORED CARRIER, 4X4, M1114 (2320-01-413-3739)

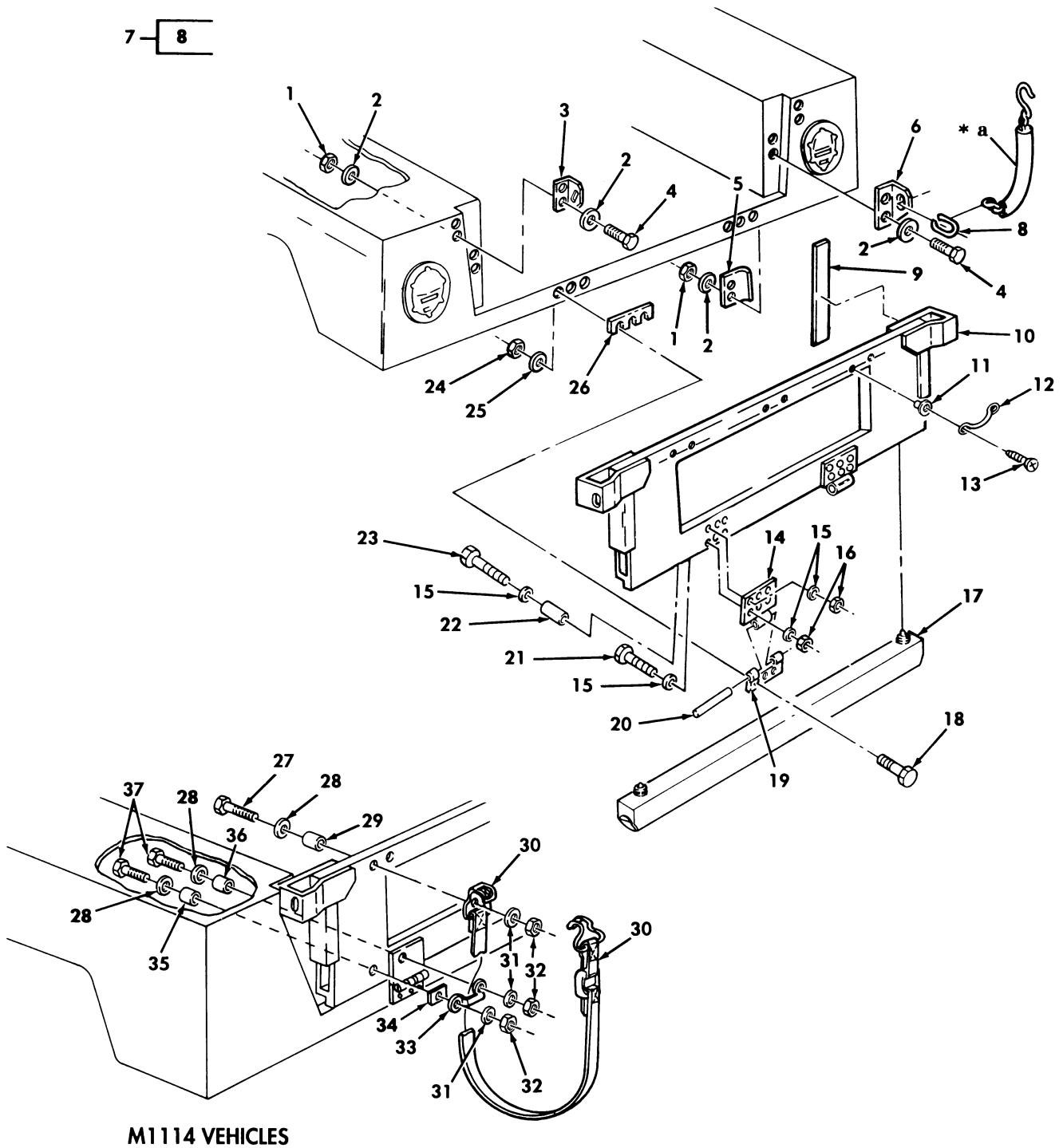

Figure 208. Tailgate Assembly and Related Parts.

(1) ITEM NO	(2) SMR CODE	(3) NSN	(4) CAGEC	(5) PART NUMBER	(6) DESCRIPTION AND USABLE ON CODES(UOC)	(7) QTY
GROUP 1801 BODY,CAB,HOOD,AND HULL ASSEMBLY						
FIG. 208 TAILGATE ASSEMBLY AND RELATED PARTS						
1	PAOZZ	5310008140673	96906	MS51943-33	NUT,SELF-LOCKING,HE 5/16-18.....	8
2	PAOZZ	5310012520512	34623	5592832	WASHER,FLAT 5/16.....	16
3	PFOZZ	5340012605792	19207	12338974-2	BRACKET,ANGLE R.H.....	1
3	PFOZZ	5340012609874	34623	5596374	BRACKET,ANGLE L.H.....	1
4	PAOZZ	5306000514077	80204	B1821BH031F113N	BOLT,MACHINE 5/16-18 X 1.125.....	8
5	PFOZZ	5340011858724	34623	5575752	BRACKET,ANGLE.....	2
6	PFOZZ	5340011861280	34623	5575702	BRACKET,ANGLE L.H.....	1
6	PFOZZ	5340011861281	34623	5575703	BRACKET,ANGLE R.H.....	1
7	PAOZZ	2510009332893	19207	12339227-1	COVER AND CHAIN L.H.....	1
7	PFOZZ	2510009332895	19207	12339227-2	COVER AND CHAIN R.H.....	1
8	PAOZZ	4010011948546	19207	12339223	.LINK,CHAIN,LAP.....	1
9	PFOZZ	5330011932338	19207	12339228-9	RUBBER STRIP.....	2
10	PAOFF	2510011739316	19207	12338981-1	TAILGATE,VEHICLE BO.....	1
UOC:XAA						
10	PAOFF	2510013785615	34623	12338981-2	TAILGATE,VEHICLE BO.....	1
UOC:XBB						
11	PAOZZ	5310011981723	19207	12339998-14	NUT,PLAIN,BLIND RIV #10-32.....	6
UOC:XAA						
12	PAOZZ	5340011978673	19207	12338839-4	HANDLE,BOW.....	3
UOC:XAA						
13	PAOZZ	5305011993371	16941	PL25J02P12	SCREW,CAP,SOCKET HE #10-32 X 1.75..	6
UOC:XAA						
14	PAOZZ	5340013672070	19207	12339945	HINGE,BUTT PART OF KIT P/N 57K0107..	2
15	PAOZZ	5310008093078	96906	MS27183-11	WASHER,FLAT 1/4 PART OF KIT P/N 57K0107.....	12
16	PAOZZ	5310010666759	72962	21NE-040	NUT,SELF-LOCKING,HE 1/4-20 PART OF KIT P/N 57K0107.....	6
17	PAOZZ	5340012598579	34623	5596736	BUMPER,NONMETALLIC.....	1
18	PAOZZ	5305000680511	80204	B1821BH038C125N	SCREW,CAP,HEXAGON H 3/8-16 X 1.250.	6
19	PAOZZ	5340011897739	34623	12339999	LEAF,BUTT HINGE.....	2
20	PAOZZ	5315011905908	19207	12339663	PIN,SPRING PART OF KIT P/N 57K0107..	2
21	PAOZZ	5305002253843	80204	B1821BH025C100N	SCREW,CAP,HEXAGON H 1/4-20 X 1.00 PART OF KIT P/N 57K0107.....	3
22	PAOZZ	5365014130275	19207	12338521-1	SPACER,SLEEVE PART OF KIT P/N 57K0107.....	3
23	PAOZZ	5305000712236	96906	MS90725-15	SCREW,CAP,HEXAGON H 1/4-20 X 2.25 PART OF KIT P/N 57K0107.....	3
24	PAOZZ	5310009359021	96906	MS51943-35	NUT,SELF-LOCKING,HE 3/8-16.....	6
25	PAOZZ	5310000806004	96906	MS27183-14	WASHER,FLAT 3/8.....	6
26	PAOZZ	5365012712491	19207	12340045	SPACER,PLATE.....	2
27	PAOZZ	5305000712513	80204	B1821BH025C250N	SCREW,CAP,HEXAGON H 1/4-20 X 2.50..	8
UOC:XBB						
28	PAOZZ	5310008093078	96906	MS27183-11	WASHER,FLAT 1/4.....	16
UOC:XBB						
29	PAOZZ	5365011983505	34623	5583571	SPACER,SLEEVE.....	8
UOC:XBB						
30	PAOZZ	5340011983457	31272	44943	STRAP,WEBBING.....	4

(1) ITEM NO	(2) SMR CODE	(3) NSN	(4) CAGEC	(5) PART NUMBER	(6) DESCRIPTION AND USABLE ON CODES(UC)	(7) QTY
31	PAOZZ	5310012538949	34623	5592926	UOC:XBB WASHER,FLAT 1/4.....	16
32	PAOZZ	5310012552695	34623	5593035	UOC:XBB NUT,SELF-LOCKING,HE 1/4-20.....	16
33	PAOZZ	5340011978674	34623	5583568	UOC:XBB HANDLE,BOW.....	4
34	PAOZZ	5365011983463	19207	12340132	UOC:XBB SPACER,PLATE.....	2
35	PFOZZ	5365011983401	34623	5583572	UOC:XBB SPACER,SLEEVE.....	6
36	PFOZZ	5365011983400	34623	5584134	UOC:XBB SPACER,SLEEVE.....	2
37	PAOZZ	5305000712511	80204	B1821BH025C200N	UOC:XBB SCREW,CAP,HEXAGON H 1/4-20 X 2.00..	8

END OF FIGURE

UNIT, DIRECT SUPPORT, AND GENERAL SUPPORT MAINTENANCE
REPAIR PARTS AND SPECIAL TOOLS LIST

TRUCK, UTILITY: S250 SHELTER CARRIER, 4X4, M1113 (2320-01-412-0143),
TRUCK, UTILITY: UP-ARMORED CARRIER, 4X4, M1114 (2320-01-413-3739)

15 — 16

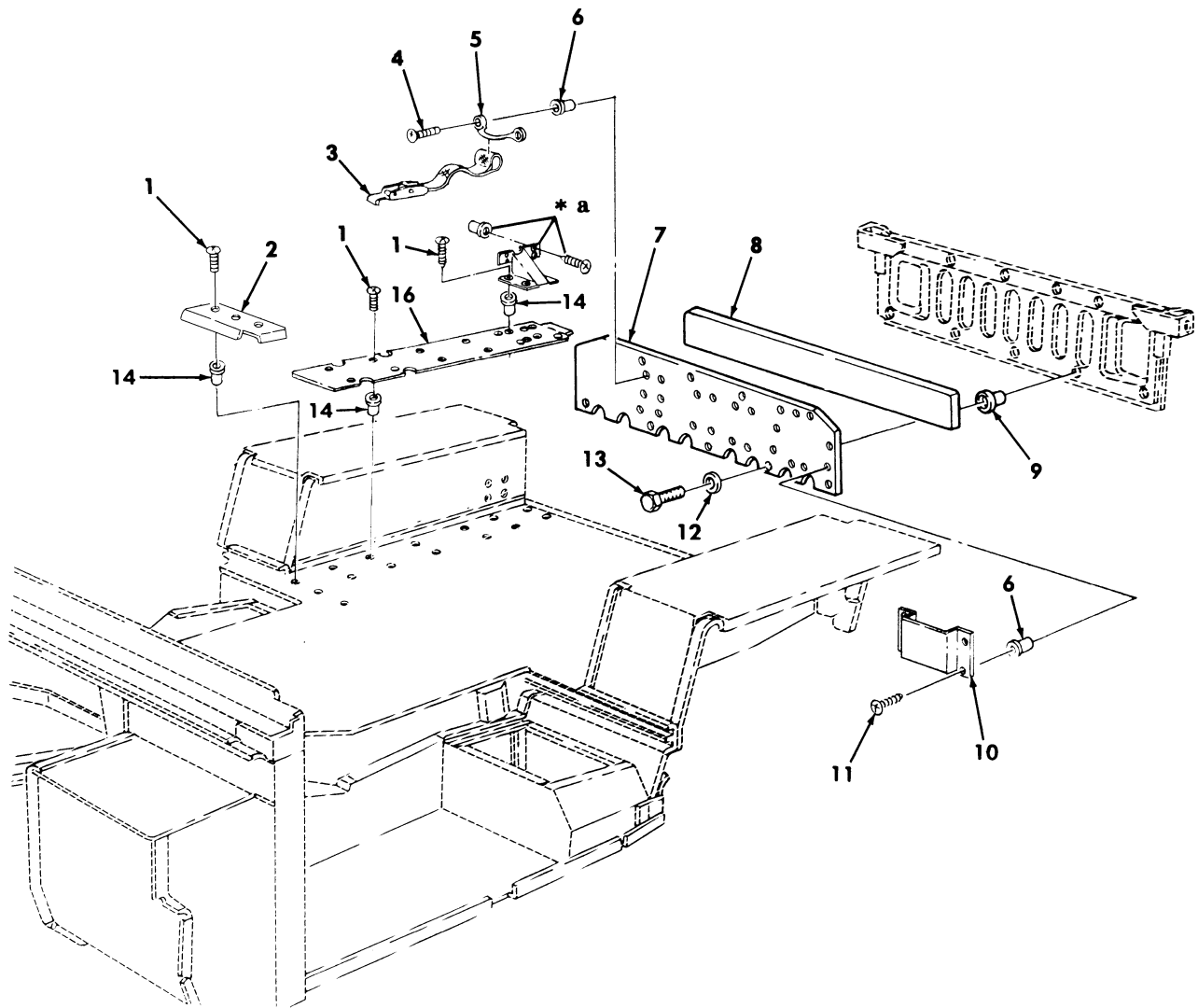

* a PART OF ITEM 15

Figure 209. Tailgate Armor - M1114.

(1) ITEM NO	(2) SMR CODE	(3) NSN	TM9-2320-387-24P (4) CAGEC	(5) PART NUMBER	(6) DESCRIPTION AND USABLE ON CODES(UOC)	0210 00 (7) QTY
GROUP 1801 BODY,CAB,HOOD,AND HULL ASSEMBLY						
FIG. 209 TAILGATE ARMOR - M1114						
1	PAOZZ	5305014652814	6W728	4397089-039	SCREW,MACHINE .138-32 X .500.....	19
					UOC:XBB	
2	PFOZZ	5340014342843	6W728	4660500	COVER,PROTECTIVE,DU.....	1
					UOC:XBB	
3	PAOZZ	5340012586158	31272	45410-16	STRAP,WEBBING.....	4
					UOC:XBB	
4	PAOZZ	5305014108386	24617	156966	SCREW,MACHINE #10-24 X 5/8.....	18
					UOC:XBB	
5	PAOZZ	5340013145957	19207	12338839-1	LOOP,STRAP FASTENER.....	9
					UOC:XBB	
6	PAOZZ	5325014110066	78276	ALS4-1024-130	INSERT,SCREW THREAD.....	22
					UOC:XBB	
7	PFOZZ	9515011853118	19207	12339232-1	ARMOR PLATE.....	1
					UOC:XBB	
8	PFOZZ	2540011925948	34623	12339029-2	DAMPENER,SOUND,TAIL.....	1
					UOC:XBB	
9	PAOZZ	4931012028692	19207	12339998-13	PLUSNUT 1/4-20.....	9
					UOC:XBB	
10	PAOZZ	4210014350289	6W728	4660728	HOLDER,FIRE AX.....	1
					UOC:XBB	
11	PAOZZ		96906	MS35206-261	SCREW,MACHINE,PAN H .190-32 X .375.	4
					UOC:XBB	
12	PAOZZ	5310005825965	96906	MS35338-44	WASHER,LOCK 1/4.....	9
					UOC:XBB	
13	PAOZZ	5305002253843	80204	B1821BH025C100N	SCREW,CAP,HEXAGON H 1/4-20 X 1.00..	9
					UOC:XBB	
14	PAOZZ		6W728	4397050-001	NUT,SELF-LOCKING,HE .138-32.....	19
					UOC:XBB	
15	PFOZZ	5340014352845	6W728	4660527	COVER,PROTECTIVE,DU.....	1
					UOC:XBB	
16	XAOZZ		6W728	4660501	.RETAINER,ELECTRICAL.....	1
					UOC:XBB	

END OF FIGURE

UNIT, DIRECT SUPPORT, AND GENERAL SUPPORT MAINTENANCE
REPAIR PARTS AND SPECIAL TOOLS LIST

TRUCK, UTILITY: S250 SHELTER CARRIER, 4X4, M1113 (2320-01-412-0143),
TRUCK, UTILITY: UP-ARMORED CARRIER, 4X4, M1114 (2320-01-413-3739)

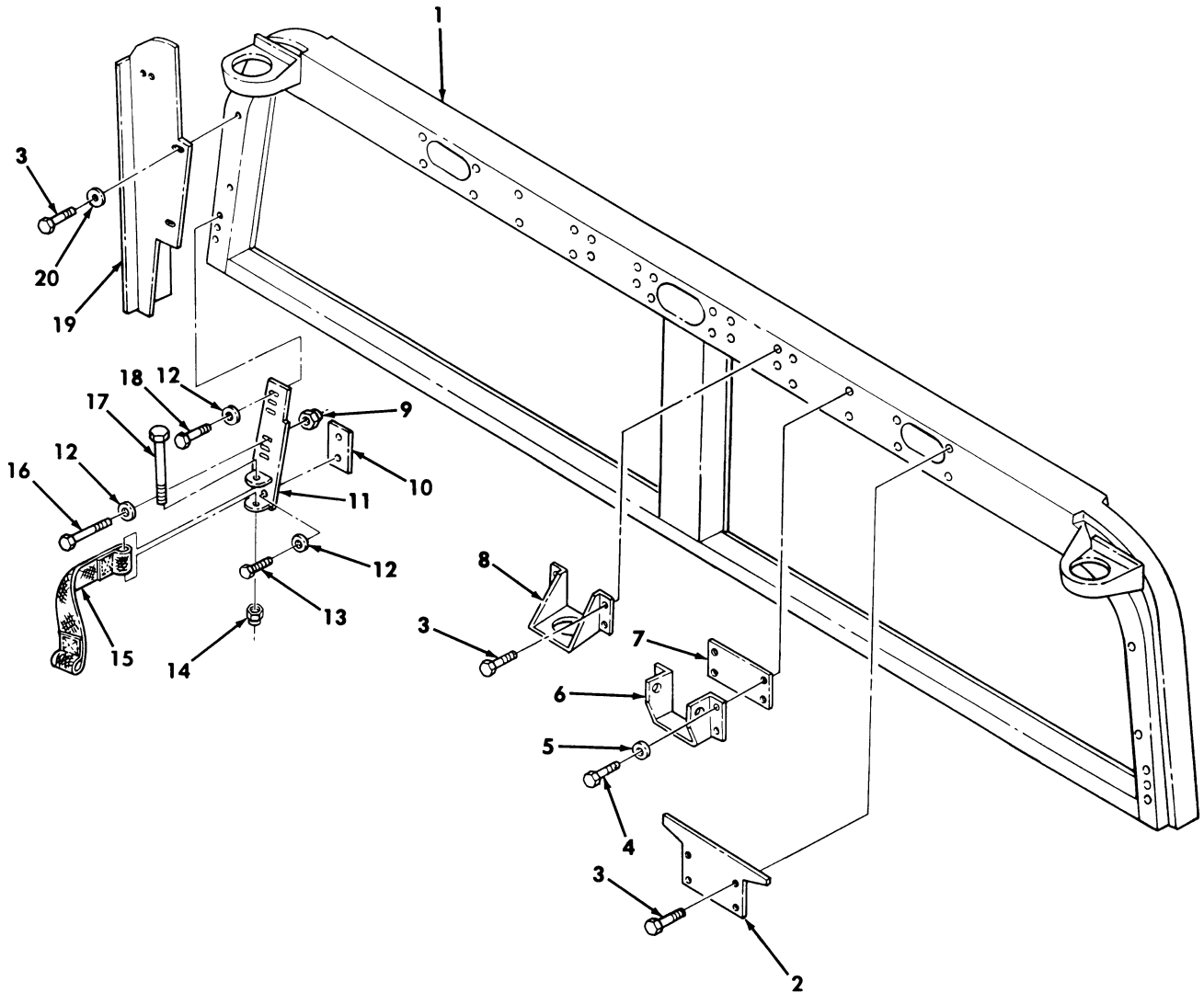

Figure 210. Windshield Assembly.

(1) ITEM NO	(2) SMR CODE	(3) NSN	(4) CAGEC	(5) PART NUMBER	(6) DESCRIPTION AND USABLE ON CODES(UOC)	(7) QTY
GROUP 1802 FENDERS,RUNNING BOARDS WITH MOUNTING AND ATTACHING PARTS, OUTRIGGERS,WINDSHIELD,AND GLASS						
FIG. 210 WINDSHIELD ASSEMBLY						
1	PAFZZ	2510014201884	6W728	4668518	FRAME,WINDOW,VEHICU.....	1
					UOC:XBB	
2	PBOZZ	2540014196300	6W728	4668264	ARMOR,SUPPLEMENTAL,.....	2
					UOC:XBB	
3	PAOZZ	5306014339256	6W728	4397010-008	BOLT,MACHINE.....	20
					UOC:XBB	
4	PAOZZ	5306014339213	6W728	4397000-038	BOLT,MACHINE .313-18 X 1.50.....	8
					UOC:XBB	
5	PAFZZ	5310014229287	6W728	4397005-012	WASHER,FLAT .344.....	8
					UOC:XBB	
6	PAFZZ	2510012526240	19207	12340116	FRAME SECTION,STRUC.....	2
					UOC:XBB	
7	PAFZZ	5365011954949	19207	12340099-1	SPACER,PLATE.....	10
					UOC:XBB	
8	PBFZZ	5340014208714	6W728	4668661	BRACKET,MOUNTING.....	2
					UOC:XBB	
9	PAOZZ	5310014398172	6W728	4397064-003	NUT,SELF-LOCKING,HE .313-18.....	6
					UOC:XBB	
10	PAFZZ	5340014467449	6W728	4668219	PLATE,MOUNTING.....	2
					UOC:XBB	
11	PAFZZ	5340014195187	6W728	4668205	BRACKET,MOUNTING L.H.....	1
					UOC:XBB	
11	PAFZZ	5340014195186	6W728	4668202	BRACKET,MOUNTING R.H.....	1
					UOC:XBB	
12	PAOZZ	5340014178995	6W728	4397005-011	WASHER,FLAT .312.....	16
					UOC:XBB	
13	PAOZZ	5306014339190	6W728	4397010-033	BOLT,MACHINE .313-18 X .875.....	4
					UOC:XBB	
14	PAOZZ	5310014398173	6W728	4397064-001	NUT,SELF-LOCKING,HE .250-20.....	2
					UOC:XBB	
15	PAOZZ	5340014176474	6W728	4668245	STRAP,WEBBING.....	2
					UOC:XBB	
16	PAOZZ	5305014289197	6W728	4397000-033	SCREW,CAP,HEXAGON H .313-18 X .875.	6
					UOC:XBB	
17	PAOZZ	5306014339188	6W728	4397000-017	BOLT,MACHINE .250-20 X 2.75.....	2
					UOC:XBB	
18	PAOZZ	5305014206637	6W728	4397000-034	SCREW,CAP,HEXAGON H .313-18 X 1.00.	6
					UOC:XBB	
19	PBOZZ	2540014436467	6W728	4660846	ARMOR,SUPPLEMENTAL L.H.....	1
					UOC:XBB	
19	PBOZZ	2540014436469	6W728	4660847	ARMOR,SUPPLEMENTAL R.H.....	1
					UOC:XBB	
20	PAOZZ	5310014357784	6W728	4397005-010	WASHER,FLAT .281.....	4
					UOC:XBB	

END OF FIGURE

UNIT, DIRECT SUPPORT, AND GENERAL SUPPORT MAINTENANCE
REPAIR PARTS AND SPECIAL TOOLS LIST

TRUCK, UTILITY: S250 SHELTER CARRIER, 4X4, M1113 (2320-01-412-0143),
TRUCK, UTILITY: UP-ARMORED CARRIER, 4X4, M1114 (2320-01-413-3739)

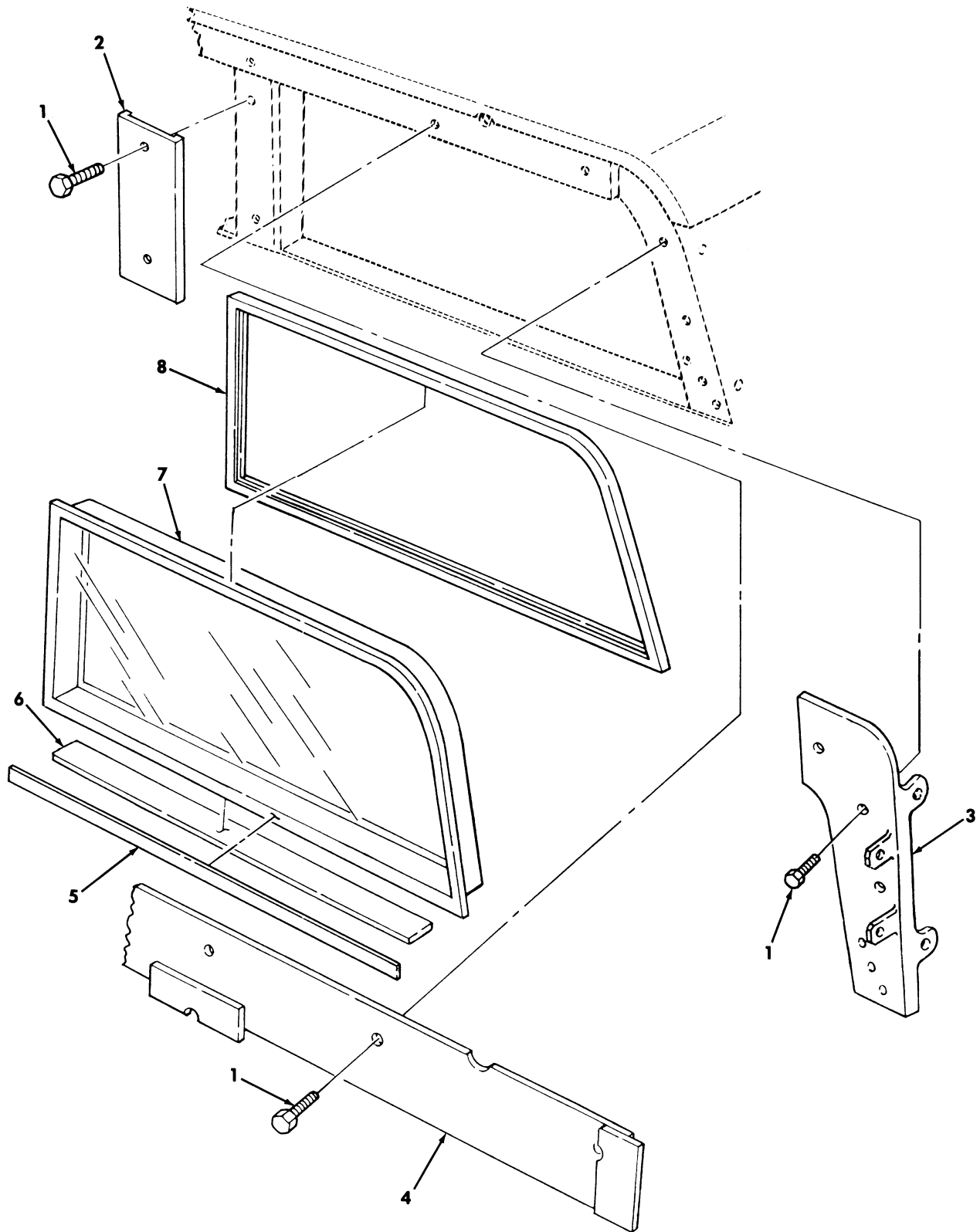

Figure 211. Windshield Assembly.

(1) ITEM NO	(2) SMR CODE	(3) NSN	(4) CAGEC	(5) PART NUMBER	(6) DESCRIPTION AND USABLE ON CODES(UOC)	(7) QTY
GROUP 1802 FENDERS,RUNNING BOARDS WITH MOUNTING AND ATTACHING PARTS, OUTRIGGERS,WINDSHIELD,AND GLASS						
FIG. 211 WINDSHIELD ASSEMBLY						
1	PAOZZ	5306014339256	6W728	4397010-008	SCREW,CAP,HEX .250-20 X 1.00.....	16
UOC:XBB						
2	PBOZZ	2540014196298	6W728	4668561	ARMOR,SUPPLEMENTAL.....	1
UOC:XBB						
3	PBOZZ	2540014338133	6W728	4660848	ARMOR,SUPPLEMENTAL R.H.....	1
UOC:XBB						
3	PBOZZ	2540014338132	6W728	4660849	ARMOR,SUPPLEMENTAL L.H.....	1
UOC:XBB						
4	PFOZZ	2590014345246	6W728	4660708	MOLDING,METAL.....	1
UOC:XBB						
5	MOOZZ		6W728	7P0013-AR	RUBBER,NEOPRENE MAKE FROM RUBBER, P/N 7P0013,LENGTH TO SUIT.....	2
UOC:XBB						
6	MOOZZ		6W728	4668923-3	RUBBER,NEOPRENE MAKE FROM RUBBER, P/N 4668923,3 INCHES LONG.....	2
UOC:XBB						
7	PBOZZ	2510014359693	6W728	4660200	WINDOW,VEHICULAR HLT W/DE-ICE,R.H..	1
UOC:XBB						
7	PBOZZ	2510014359690	6W728	4660201	WINDOW,VEHICULAR HLT W/DE-ICE,L.H..	1
UOC:XBB						
8	PAOZZ	5330012095997	19207	12338860	SEAL,NONMETTALIC ST.....	2
UOC:XBB						

END OF FIGURE

UNIT, DIRECT SUPPORT, AND GENERAL SUPPORT MAINTENANCE
REPAIR PARTS AND SPECIAL TOOLS LIST

TRUCK, UTILITY: S250 SHELTER CARRIER, 4X4, M1113 (2320-01-412-0143),
TRUCK, UTILITY: UP-ARMORED CARRIER, 4X4, M1114 (2320-01-413-3739)

36 — 37

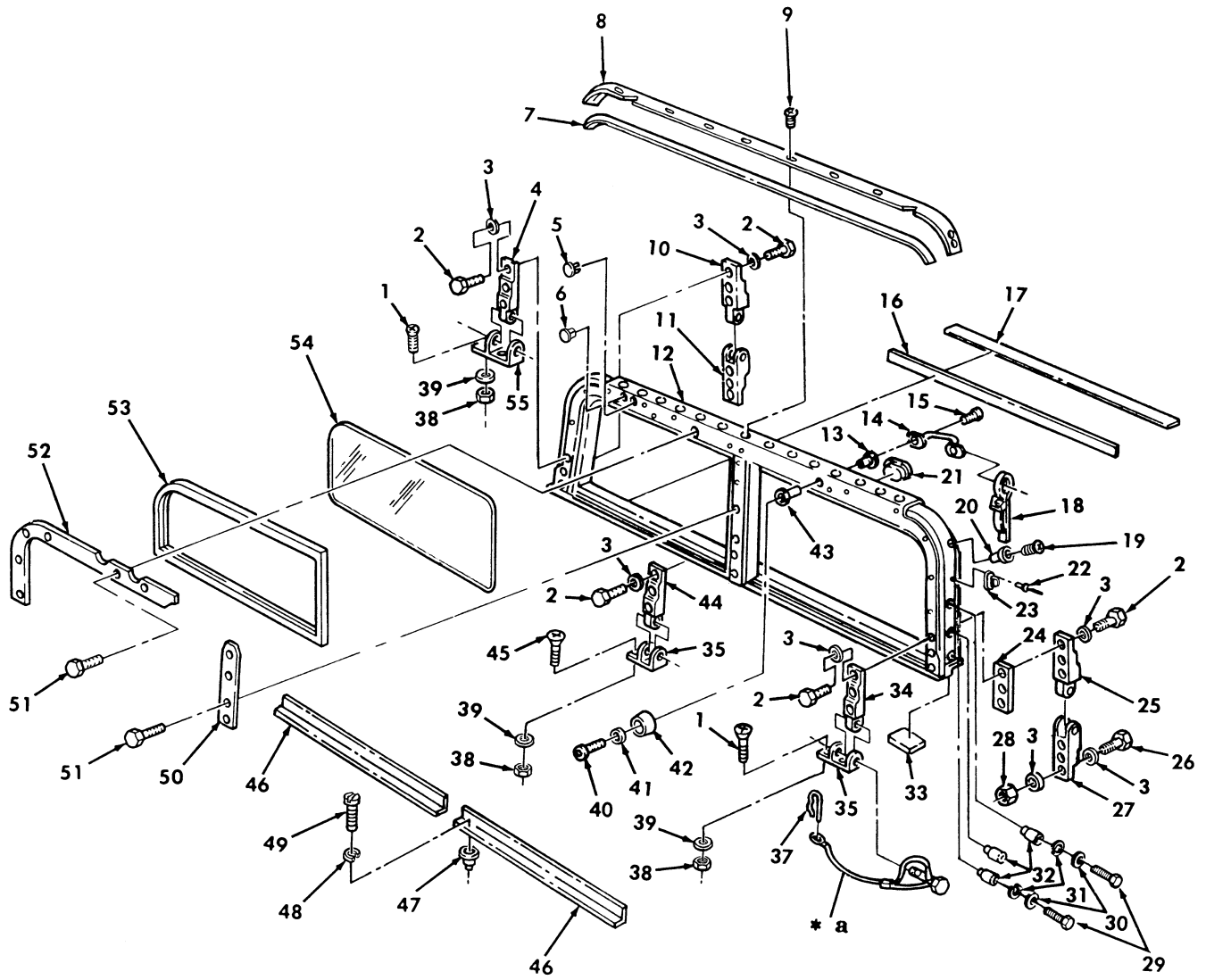

* a PART OF ITEM 36

Figure 212. Windshield, Folddown.

(1) ITEM NO	(2) SMR CODE	(3) NSN	(4) CAGEC	(5) PART NUMBER	(6) DESCRIPTION AND USABLE ON CODES(UOC)	(7) QTY
GROUP 1802 FENDERS,RUNNING BOARDS WITH MOUNTING AND ATTACHING PARTS, OUTRIGGERS,WINDSHIELD,AND GLASS						
FIG. 212 WINDSHIELD ASSEMBLY, FOLDDOWN						
1	PAOZZ	5305007637829	96906	MS51959-99	SCREW,MACHINE 5/16-18 X 1.00.....	4
UOC:XAA						
2	PAOZZ	5306002264828	80204	B1821BH031C113N	BOLT,MACHINE REAR LOWER HINGE,5/16- 18 X 1.12.....	15
UOC:XAA						
3	PAOZZ	5310011191024	24617	2436162	WASHER,FLAT REAR LOWER HINGE,5/16..	27
UOC:XAA						
4	PAOZZ	5340012038608	34623	5585154	LEAF,BUTT HINGE FRONT,R.H.....	1
UOC:XAA						
5	PAOZZ	5340011854959	52854	207-320401-00	BUTTON,PLUG.....	1
UOC:XAA						
6	PAOZZ	5340013327602	19207	12339661-1	BUTTON,PLUG.....	1
UOC:XAA						
7	MOOZZ		34623	5581366	SEAL MAKE FROM TAPE,P/N 4965,82 INCHES LONG.....	1
UOC:XAA						
8	PFOZZ	2540011965313	34623	5581367	FORMER,PILLAR FRONT.....	1
UOC:XAA						
9	PAOZZ	5305008550957	80205	MS24629-46	SCREW,TAPPING #10-24 X 1/2.....	13
UOC:XAA						
10	PAOZZ	5340011856997	19207	12338836-2	LEAF,BUTT HINGE R.H. FRONT.....	1
UOC:XAA						
11	PAOZZ	5340011867594	19207	12338834-2	LEAF,BUTT HINGE R.H.LOWER.....	1
UOC:XAA						
12	PFOZZ	2510014133360	19207	12446879	FRAME,WINDOW,VEHICU.....	1
UOC:XAA						
13	PAOZZ	5310010099783	96906	MS27130-26	NUT,PLAIN,BLIND RIV .190-32 X .641.	4
UOC:XAA						
14	PAOZZ	5340011918186	34623	5582608	HANDLE,BOW.....	2
UOC:XAA						
15	PAOZZ	5305011850114	7X677	157166	SCREW #10-32 X 3/4.....	4
UOC:XAA						
16	MOOZZ		34623	5596171	SEAL LOWER,MAKE FROM SEAL,P/N 68- 412121-1,81.50 INCHES LONG.....	1
UOC:XAA						
17	MOOZZ		34623	SF5590706	SEAL LOWER,MAKE FROM SEAL,P/N 68- 412121-1,80.50 INCHES LONG.....	1
UOC:XAA						
18	PAOZZ	5340011857024	19207	12338845	STRAP,WEBBING.....	2
UOC:XAA						
19	PAOZZ	5305011858647	7X677	160057	SCREW,MACHINE #10-32 X 3/4.....	17
UOC:XAA						
20	PFOZZ	5310011981723	19207	12339998-14	NUT,PLAIN,BLIND RIV #10-32.....	17
UOC:XAA						
21	PAOZZ	5340011881018	19207	12338829	CAP-PLUG,PROTECTIVE.....	2
UOC:XAA						

(1) ITEM NO	(2) SMR CODE	(3) NSN	TM9-2320-387-24P (4) CAGEC	(5) PART NUMBER	(6) DESCRIPTION AND USABLE ON CODES(UOC)	0213 00 (7) QTY
22	PFFZZ	5320010232529	81349	M24243/1-A404	RIVET,BLIND .125,.188,.250 GRIP.... UOC:XAA	4
23	PFFZZ	5325008235999	13940	XB78323-05001	STUD,TURNBUTON FAS..... UOC:XAA	2
24	PAOZZ	5365012134239	34623	5585178	SPACER,PLATE..... UOC:XAA	7
25	PAOZZ	5340011867593	19207	12338836-1	LEAF,BUTT HINGE L.H. FRONT AND R.H. REAR..... UOC:XAA	2
26	PAOZZ	5306002264829	80204	B1821BH031C125N	BOLT,MACHINE REAR LOWER HINGE,5/16- 18 X 1 1/4..... UOC:XAA	6
27	PAOZZ	5340011856998	19207	12338834-1	LEAF,BUTT HINGE L.H.,LOWER..... UOC:XAA	2
28	PAOZZ	5310008140673	96906	MS51943-33	NUT,SELF-LOCKING,HE REAR LOWER HINGE,5/16-18..... UOC:XAA	6
29	PAOZZ	5306002264827	80204	B1821BH031C100N	BOLT,MACHINE 5/16-18 X 1.00..... UOC:XAA	2
30	PAOZZ	5310000814219	96906	MS27183-12	WASHER,FLAT 5/16..... UOC:XAA	2
31	PAOZZ	5310004079566	96906	MS35338-45	WASHER,LOCK 5/16..... UOC:XAA	2
32	PAOZZ	5310014133276	78276	ALS4-518-150	NUT,PLAIN,BLIND RIV..... UOC:XAA	5
33	MOOZZ		34623	5596172	SEAL LOWER,MAKE FROM SEAL,P/N 68- 412121-1,2.88 INCHES LONG..... UOC:XAA	2
34	PAOZZ	2510011987413	19207	12338841-1	HINGE,WINDSHIELD UPPER,L.H..... UOC:XAA	2
35	PAOZZ	5342011867382	19207	12338822-1	HINGE L.H. AND CENTER LOWER..... UOC:XAA	2
36	PAOZZ	5315012052988	19207	12338813	PIN,STRAIGHT,HEADED..... UOC:XAA	5
37	PAOZZ	5315011884490	46156	34403-35-1	.PIN..... UOC:XAA	1
38	PAOZZ	5310012097702	7X677	9429048	NUT,PLAIN,HEXAGON HINGE,FRONT, LOWER,5/16-18..... UOC:XAA	6
39	PAOZZ	5310011993440	7X677	9424258	WASHER,LOCK 5/16..... UOC:XAA	6
40	PAOZZ	5305000712509	80204	B1821BH025C150N	SCREW,CAP,HEXAGON H 1/4-20 X 1-3/4. UOC:XAA	2
41	PAOZZ	5310008094058	96906	MS27183-10	WASHER,FLAT 1/4..... UOC:XAA	2
42	PAOZZ	5340011850404	19207	12338824	BUMPER,NONMETALLIC..... UOC:XAA	2
43	PAOZZ	5310000068291	25472	S25-140	NUT,PLAIN,BLIND RIV .3125-18 X .937 UOC:XAA	2
44	PAOZZ	5340011850401	19207	12338835	LEAF,BUTT HINGE CENTER..... UOC:XAA	1
45	PAOZZ	5305009585469	80205	MS35190-305	SCREW,MACHINE 5/16-18 X 7/8..... UOC:XAA	2

(1) ITEM NO	(2) SMR CODE	(3) NSN	(4) CAGEC	(5) PART NUMBER	(6) DESCRIPTION AND USABLE ON CODES(UC)	(7) QTY
46	PAOZZ	2510014110652	34623	12447029	FRAME,WINDOW,VEHICU..... UOC:XAA	2
47	PAOZZ	5325014110066	78276	ALS4-1024-130	INSERT,SCREW THREAD..... UOC:XAA	8
48	PAOZZ	5310009222017	72582	120217	WASHER,LOCK #10..... UOC:XAA	8
49	PAOZZ	5305002400194	96906	MS51849-76	SCREW,MACHINE #10-24 X 3/4..... UOC:XAA	8
50	PAOZZ	2590011883225	19207	12338843	MOLDING,METAL CENTER..... UOC:XAA	1
51	PAOZZ	5305013615353	24617	9414241	SCREW,TAPPING #10-32 X 3/8..... UOC:XAA	16
52	PAOZZ	2590011891067	19207	12338852	MOLDING,METAL UPPER..... UOC:XAA	2
53	PAOZZ	5330012095997	19207	12338860	SEAL,NONMETALLIC ST..... UOC:XAA	2
54	PAOZZ	9340011853757	19207	12339514	GLASS,LAMINATED..... UOC:XAA	2
55	PAOZZ	5342011850116	19207	12338822-2	HINGE,WIND SHIELD R.H.,LOWER..... UOC:XAA	1

END OF FIGURE

UNIT, DIRECT SUPPORT, AND GENERAL SUPPORT MAINTENANCE
REPAIR PARTS AND SPECIAL TOOLS LIST

TRUCK, UTILITY: S250 SHELTER CARRIER, 4X4, M1113 (2320-01-412-0143),
TRUCK, UTILITY: UP-ARMORED CARRIER, 4X4, M1114 (2320-01-413-3739)

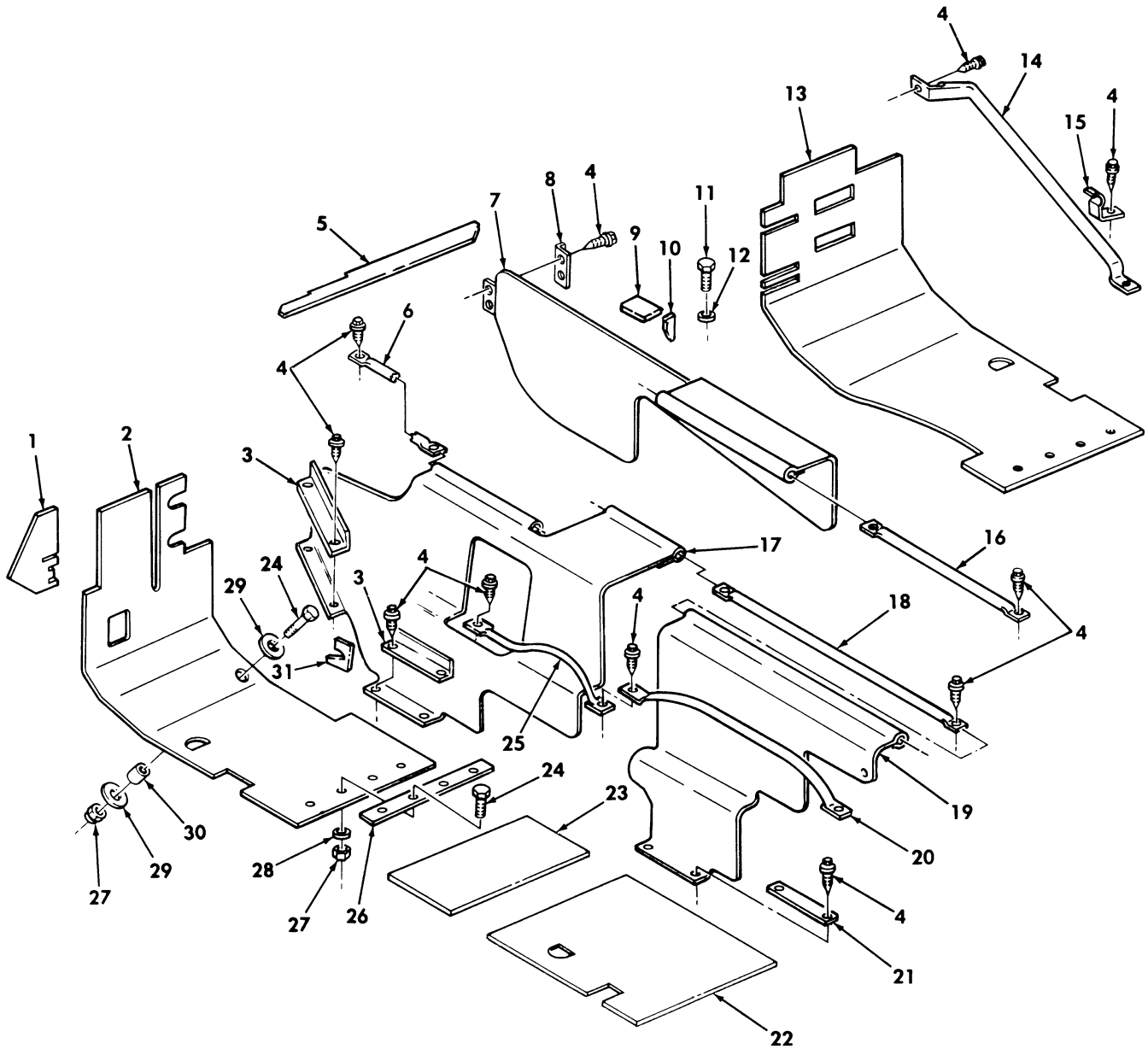

Figure 213. Interior Tunnel, Cowl, Floor Insulation, and Mounting Components (Foam).

(1) ITEM NO	(2) SMR CODE	(3) NSN	(4) CAGEC	(5) PART NUMBER	(6) DESCRIPTION AND USABLE ON CODES(UC)	(7) QTY
GROUP 1805 FLOORS AND SUBFLOORS						
FIG. 213 INTERIOR TUNNEL,COWL,FLOOR INSULATION,AND MOUNTING COMPONENTS (FOAM)						
1	PAOZZ	2510012507597	19207	12338830	INSULATION PANEL,VE OUTER,UPPER, L.H.....	1
2	PAOZZ	2540013835232	9C234	12446700	INSULATION,THERMAL, FRONT FLOOR, L.H.....	1
3	PFOZZ	5340012875825	34623	5598103	BRACKET,ANGLE L.H.....	2
4	PAOZZ	5305012596322	34623	12342499-1	SCREW,MACHINE #10-32 X 1/2.....	15
4	PAOZZ	5305012596322	34623	12342499-1	SCREW,MACHINE #10-32 X 1/2..... UC:XAA	20
5	PAOZZ	5640013093867	34623	12341888	INSULATION,FILLER FILLER.....	1
6	PAOZZ	2590014346180	34623	RCSK17759	RETAINER,INSULATION UPPER FRONT, L.H.....	1
7	PAOZZ	2510013357363	19207	12342455	INSULATION PANEL,VE SIDE,R.H.....	1
8	PFOZZ	2590012627707	34623	5594076	MOLDING,METAL FRONT,R.H.....	2
9	PAOZZ	5640013093866	34623	SF-5597692	INSULATION,NOZZLE.....	1
10	PAOZZ	5640013093868	34623	12341889	INSULATION,PANEL.....	1
11	PAOZZ	5305009897434	96906	MS35207-263	SCREW,MACHINE.....	1
12	PAOZZ	5310001249265	24617	271169	NUT,PLAIN,ASSEMBLED .164-32.....	1
13	PAOZZ	2510012091881	34623	12339908	INSULATION BLANKET FRONT FLOOR,R.H.	1
14	PFOZZ	4710012547272	19207	12339018	TUBE,BENT,METALLIC.....	1
15	PAOZZ	5340012666398	19207	12339438	CLIP,RETAINING R.H.....	1
16	PFOZZ	2590012513070	19207	12339015-1	RETAINER,INSULATION UPPER,R.H.....	1
17	PAOZZ	2540014729343	34623	RCSK17694	INSULATION,THERMAL.....	1
18	PFOZZ	2590012513068	34623	12339015-4	RETAINER,INSULATION UPPER REAR,L.H. UC:XBB	1
19	PAOZZ	2510012519995	19207	12339039	INSULATION PANEL,VE INTERMEDIATE REAR,LH..... UC:XBB	1
20	PFOZZ	4710012513075	34623	5593947	TUBE,BENT,METALLIC INTERMEDIATE REAR,LH..... UC:XBB	1
21	PFOZZ	2590012616851	34623	5594077	BEZEL,AUTOMOTIVE TR LOWER REAR,L.H.	1
22	PAOZZ	2540013841012	19207	12446701	INSULATION,THERMAL REAR L.H..... UC:XBB	1
22	PAOZZ	2510012507593	19207	12339019	INSULATION PANEL,VE REAR,R.H..... UC:XBB	1
23	PAOZZ	2540013841028	19207	12446702	INSULATION,THERMAL..... UC:XAA	1
23	PAOZZ	2540013841028	19207	12446702	INSULATION,THERMAL..... UC:XBB	5
24	PAOZZ	5305002253843	80204	B1821BH025C100N	SCREW,CAP,HEXAGON H 1/4-20 X 1.00.. UC:XAA	9
25	PAOZZ	2590014346177	34623	RCSK17758	RETAINER,INSULATION.....	1
26	PFOZZ	2590012633254	34623	5591713	BEZEL,AUTOMOTIVE TR COWL FLOOR,R.H. UC:XAA	1
26	PFOZZ	2590012627706	34623	5591712	MOLDING,METAL COWL FLOOR,L.H..... UC:XAA	1
27	PAOZZ	5310014326727	24617	9419471	NUT,SELF-LOCKING,HE 1/4-20.....	9

TM9-2320-387-24P

0214 00

(1) ITEM NO	(2) SMR CODE	(3) NSN	(4) CAGEC	(5) PART NUMBER	(6) DESCRIPTION AND USABLE ON CODES(UC)	(7) QTY
28	PAOZZ	5310008094058	96906	MS27183-10	UOC:XAA WASHER,FLAT 1/4.....	8
29	PAOZZ	5310011992293	7X677	9421394	UOC:XAA WASHER,FLAT 1/4.....	2
30	PAOZZ	5365014772843	19207	12341640	UOC:XAA SPACER,STRAIGHT.....	1
31	PAOZZ	5640013093870	34623	SF-5597693	UOC:XAA INSULATION,CLOSEOUT.....	1

END OF FIGURE

UNIT, DIRECT SUPPORT, AND GENERAL SUPPORT MAINTENANCE
REPAIR PARTS AND SPECIAL TOOLS LIST

TRUCK, UTILITY: S250 SHELTER CARRIER, 4X4, M1113 (2320-01-412-0143),
TRUCK, UTILITY: UP-ARMORED CARRIER, 4X4, M1114 (2320-01-413-3739)

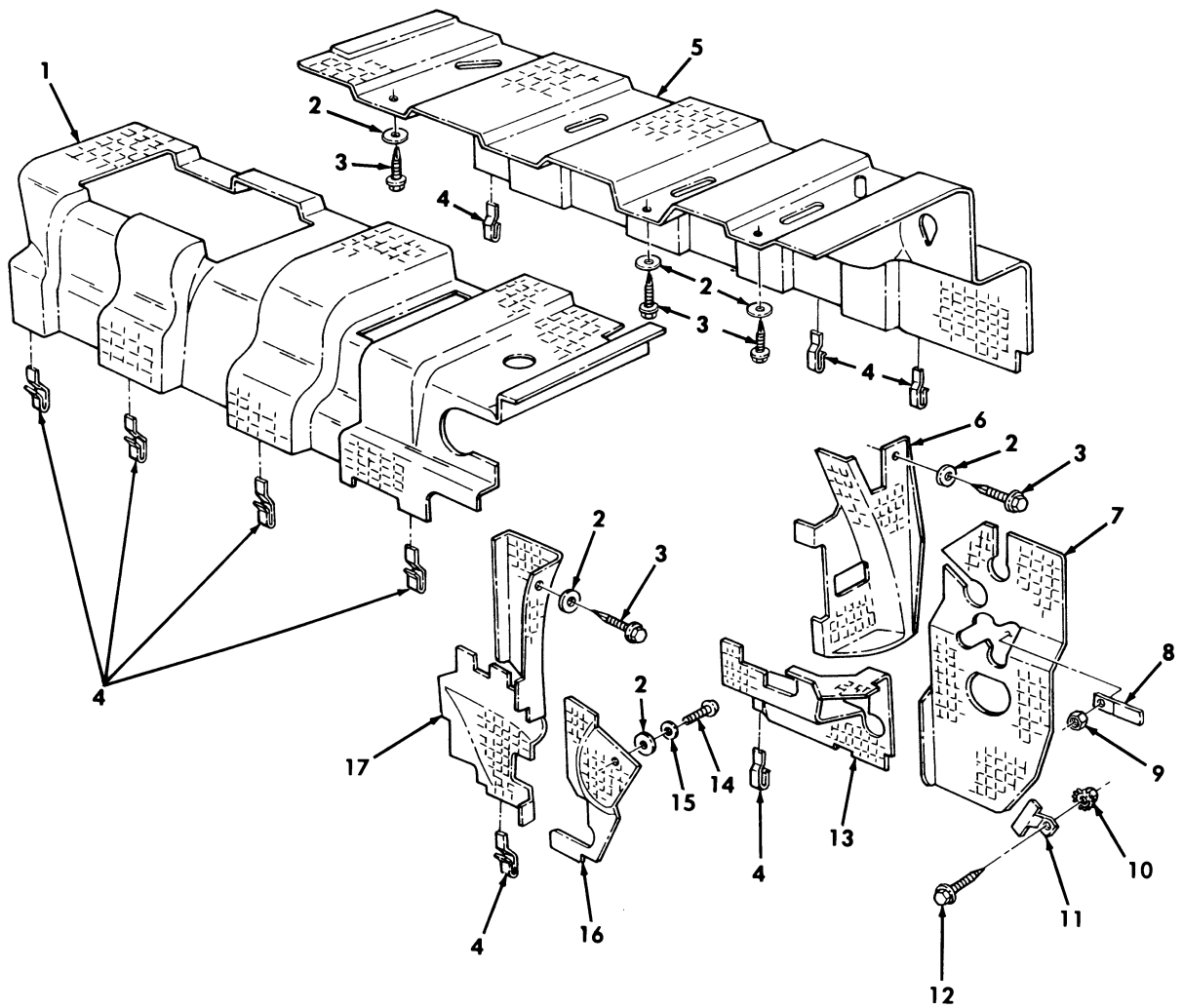

Figure 214. Underbody Insulation.

(1) ITEM NO	(2) SMR CODE	(3) NSN	(4) CAGEC	(5) PART NUMBER	(6) DESCRIPTION AND USABLE ON CODES(UC)	(7) QTY
GROUP 1805 FLOORS AND SUBFLOORS						
FIG. 214 UNDERBODY INSULATION						
1	PAFZZ	2540014729902	34623	RCSK18046-2	INSULATION, THERMAL L.H. REAR.....	1
2	PAFZZ		34623	6001001	WASHER, FLAT .25 X 1.24.....	6
3	PAFZZ		34623	6001002	SCREW, TAPPING .250-14 X 1.25.....	5
4	PAFZZ		34623	6000949	CLIP, SPRING TENSION RETAINER.....	11
5	PAFZZ	2540014731048	0RHT0	ECV-01	INSULATION, THERMAL R.H. REAR.....	1
6	PAFZZ	2540014729914	34623	RCSK18046-9	INSULATION, THERMAL L.H.....	1
UC: XAA						
6	PAFZZ	2540014730354	34623	RCSK18046-8	INSULATION, THERMAL L.H.....	1
UC: XBB						
7	PAFZZ	2540014730361	34623	RCSK18046-6	INSULATION, THERMAL L.H.....	1
8	PAFZZ		34623	6000948	BRACKET, MOUNTING RETAINER.....	1
9	PAFZZ	5310011520598	24617	271172	NUT, SELF-LOCKING, AS .250-20.....	1
10	PAFZZ	5310001249265	24617	271169	NUT, PLAIN, ASSEMBLED #10-32.....	1
11	PAFZZ		34623	6000947	BRACKET, MOUNTING.....	1
12	PAFZZ	5305005829501	82386	410-63	SCREW, CAP, HEXAGON H #10-32 X .5....	1
13	PAFZZ	2540014730362	34623	RCSK18046-5	INSULATION, THERMAL L.H. FRONT.....	1
14	PAFZZ	5305004119287	24617	274824	SCREW #10-32 X 1.00.....	1
15	PAFZZ	5310000145850	96906	MS27183-42	WASHER, FLAT.....	1
16	PAFZZ	2540014730367	34623	RCSK18046-4	INSULATION, THERMAL R.H.....	1
17	PAFZZ	2540014730368	34623	RCSK18046-3	INSULATION, THERMAL R.H. FRONT.....	1
UC: XBB						
17	PAFZZ	2540014730369	34623	RCSK18046-7	INSULATION, THERMAL R.H. FRONT.....	1
UC: XAA						

END OF FIGURE

UNIT, DIRECT SUPPORT, AND GENERAL SUPPORT MAINTENANCE
REPAIR PARTS AND SPECIAL TOOLS LIST

TRUCK, UTILITY: S250 SHELTER CARRIER, 4X4, M1113 (2320-01-412-0143),
TRUCK, UTILITY: UP-ARMORED CARRIER, 4X4, M1114 (2320-01-413-3739)

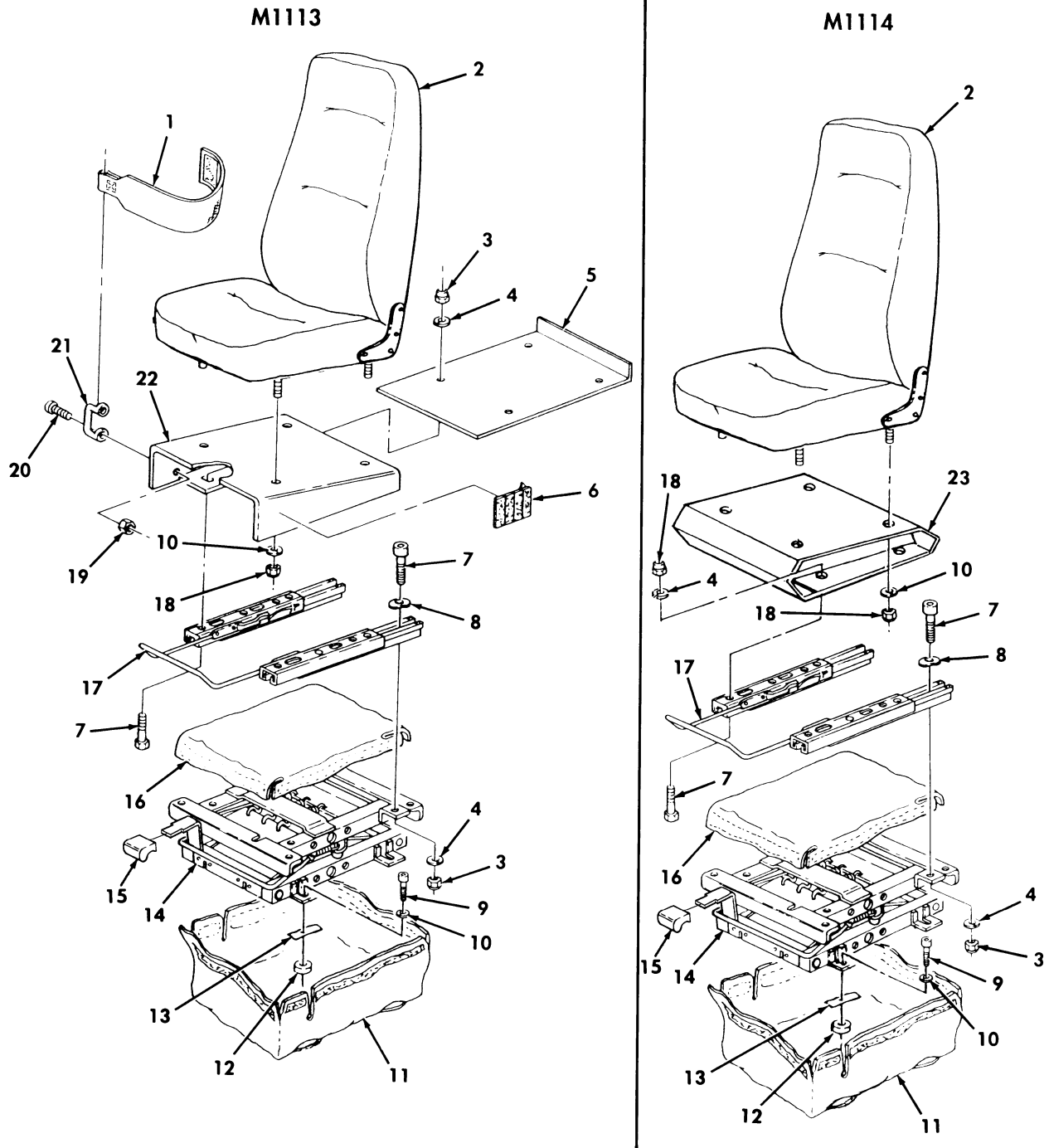

Figure 215. Driver's Seat and Related Parts.

(1) ITEM NO	(2) SMR CODE	(3) NSN	(4) CAGEC	(5) PART NUMBER	(6) DESCRIPTION AND USABLE ON CODES(UOC)	(7) QTY
GROUP 1806 UPHOLSTERY SEATS AND CARPET						
FIG. 215 DRIVER'S SEAT AND RELATED PARTS						
1	PAOZZ	5340013870090	19207	12446724	STRAP,WEBBING.....	1
					UOC:XAA	
2	PAOZZ	2540014364175	62226	8.6272-01	SEAT,VEHICULAR.....	1
3	PAOZZ	5310011193668	24617	9422295	NUT,SELF-LOCKING,CO .312-20.....	8
					UOC:XAA	
3	PAOZZ	5310011193668	24617	9422295	NUT,SELF-LOCKING,CO .312-20.....	4
					UOC:XBB	
4	PAOZZ	5310011191024	24617	2436162	WASHER,FLAT 5/16.....	8
5	PAOZZ	2540014473457	34623	12446709	SUPPORT,SEAT,VEHICU.....	1
					UOC:XAA	
6	MOOZZ		19207	12331924-6	FASTENER,TAPE MAKE FROM FASTENER, TAPE,P/N 100-080-330-0140,2 INCHES LONG.....	1
					UOC:XAA	
7	PAOZZ	5305013812296	24617	9421705	SCREW,CAP,SOCKET HE 5/16-18 X 3/4..	8
8	PAOZZ	5310014723763	19207	12446954	WASHER,LOCK.....	4
9	PAOZZ	5306002264826	72582	186625	BOLT,MACHINE 5/16-18 X 7/8.....	4
10	PAOZZ	5310004079566	96906	MS35338-45	WASHER,LOCK 5/16.....	8
11	PAOZZ	2540013815397	9C234	12446748	BAG,SEAT ADJUSTER.....	1
12	PAOZZ	5310011191024	24617	2436162	WASHER,FLAT 5/16.....	4
13	MOOZZ		19207	12339376-1-AR	TAPE,PRESSURE SENSI MAKE FROM TAPE, V P/N 12339376-1,LENGTH AS NEEDED.....	1
14	PAOZZ	2540013818988	34623	12446714	ADJUSTER,VEHICULAR.....	1
15	PAOZZ		62226	34068-02	KNOB,HANDLE.....	1
16	PAOZZ	2540013812079	34623	12446747	COVER,SEAT,VEHICULA.....	1
17	PAOZZ	2540013819331	62226	0.1581	ADJUSTER,VEHICULAR.....	4
					UOC:XAA	
17	PAOZZ	2540013819331	62226	0.1581	ADJUSTER,VEHICULAR.....	8
					UOC:XBB	
18	PAOZZ	5310012097702	7X677	9429048	NUT,PLAIN,HEXAGON 5/16-18.....	4
19	PAOZZ	5310001249265	72582	271169	NUT,PLAIN,ASSEMBLED #10-32.....	2
					UOC:XAA	
20	PAOZZ	5305013812305	24617	157125	SCREW,MACHINE #10-32 X .62.....	2
					UOC:XAA	
21	PAOZZ	5340013145957	19207	12338839-1	LOOP,STRAP FASTENER.....	1
					UOC:XAA	
22	PFOZZ	2540013835660	19207	12343053	SEAT,VEHICULAR.....	1
					UOC:XAA	
23	PAOZZ	5340014463124	34623	RCSK17568	BRACKET,SEAT.....	1
					UOC:XBB	

END OF FIGURE

UNIT, DIRECT SUPPORT, AND GENERAL SUPPORT MAINTENANCE
REPAIR PARTS AND SPECIAL TOOLS LIST

TRUCK, UTILITY: S250 SHELTER CARRIER, 4X4, M1113 (2320-01-412-0143),
TRUCK, UTILITY: UP-ARMORED CARRIER, 4X4, M1114 (2320-01-413-3739)

14 — 15
thru
19

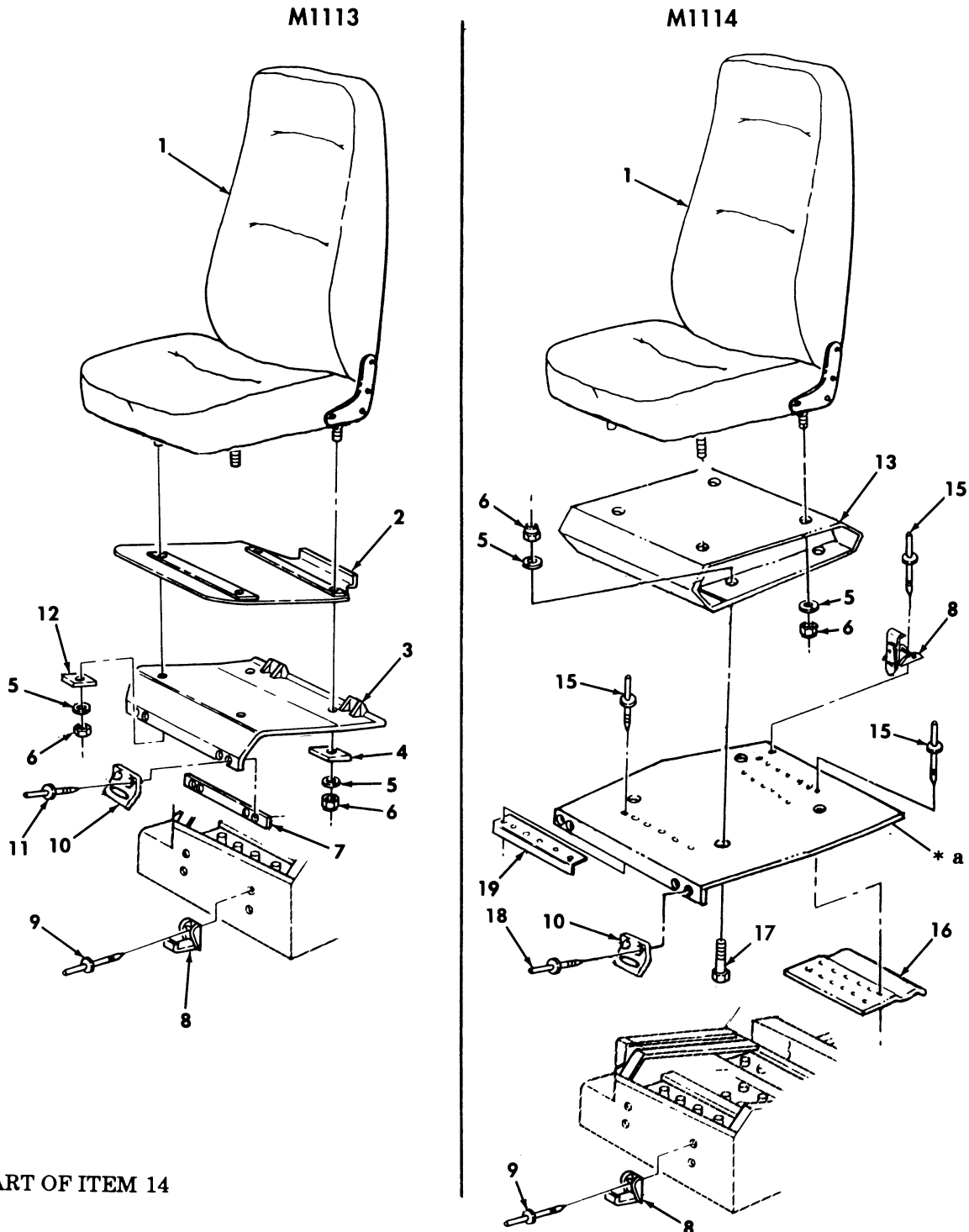

* a PART OF ITEM 14

Figure 216. Commander's Seat and Related Parts.

(1) ITEM NO	(2) SMR CODE	(3) NSN	(4) CAGEC	(5) PART NUMBER	(6) DESCRIPTION AND USABLE ON CODES(UC)	(7) QTY
GROUP 1806 UPHOLSTERY SEATS AND CARPET						
FIG. 216 COMMANDER'S SEAT AND RELATED PARTS						
1	PAOZZ	2540013818392	62226	8.6046	SEAT,VEHICULAR COMMANDER'S.....	1
2	PAOZZ	6160013840325	19207	12446737	COVER,BATTERY BOX.....	1
					UOC:XAA	
3	PAOZZ	6160013843922	19207	12343059	BATTERY BOX.....	1
					UOC:XAA	
4	PAOZZ	5365013807340	19207	12446735	SPACER,TAPERED.....	2
					UOC:XAA	
5	PAOZZ	5310004079566	96906	MS35338-45	WASHER,LOCK 5/16.....	4
					UOC:XAA	
5	PAOZZ	5310004079566	96906	MS35338-45	WASHER,LOCK 5/16.....	8
					UOC:XBB	
6	PAOZZ	5310013815328	24617	9413583	NUT,PLAIN,HEXAGON 5/16-18.....	4
					UOC:XAA	
6	PAOZZ	5310013815328	24617	9413583	NUT,PLAIN,HEXAGON 5/16-18.....	8
					UOC:XBB	
7	PAOZZ	2590012615485	34623	5591553	MOLDING,METAL.....	1
					UOC:XAA	
8	PAOZZ	5340011971294	29372	20L01-1-1AF	CATCH,CLAMPING.....	2
9	PAOZZ	5320012544251	34623	5593050	RIVET,BLIND 3/16 DIA.,.062-270 GRIP	4
10	PAOZZ	5340010874612	71286	20L02-1-1AA	STRIKE,CATCH.....	3
11	PAOZZ	5320012200596	11815	CR-213-4-4	RIVET,BLIND 1/8 DIA.,.188-.250 GRIP	4
					UOC:XAA	
12	PAOZZ	5365013821178	19207	12446736	SPACER,TAPERED.....	2
					UOC:XAA	
13	PAOZZ	5340014499309	54786	105610-001	BRACKET,MOUNTING.....	1
					UOC:XBB	
14	PAOZZ	6160014726362	34623	RCSK17542	COVER,BATTERY BOX.....	1
					UOC:XBB	
15	PAOZZ	5320012716357	9K475	MGLP-B6-4	.RIVET,BLIND 3/16.....	20
					UOC:XBB	
16	PAOZZ	2590014732700	19207	12446968	.BRACKET,VEHICULAR C.....	1
					UOC:XBB	
17	PAOZZ	5306014206039	6W728	4397015-107	.BOLT,MACHINE 5/16-18 X .875.....	8
					UOC:XBB	
18	PAOZZ	5320011435079	80205	NAS9301BNS-4-04	.RIVET,BLIND 1/4.....	4
					UOC:XBB	
19	PAOZZ	2590014730566	34623	RCSK18197	.BRACKET,VEHICULAR C.....	1
					UOC:XBB	

END OF FIGURE

UNIT, DIRECT SUPPORT, AND GENERAL SUPPORT MAINTENANCE
REPAIR PARTS AND SPECIAL TOOLS LIST

TRUCK, UTILITY: S250 SHELTER CARRIER, 4X4, M1113 (2320-01-412-0143),
TRUCK, UTILITY: UP-ARMORED CARRIER, 4X4, M1114 (2320-01-413-3739)

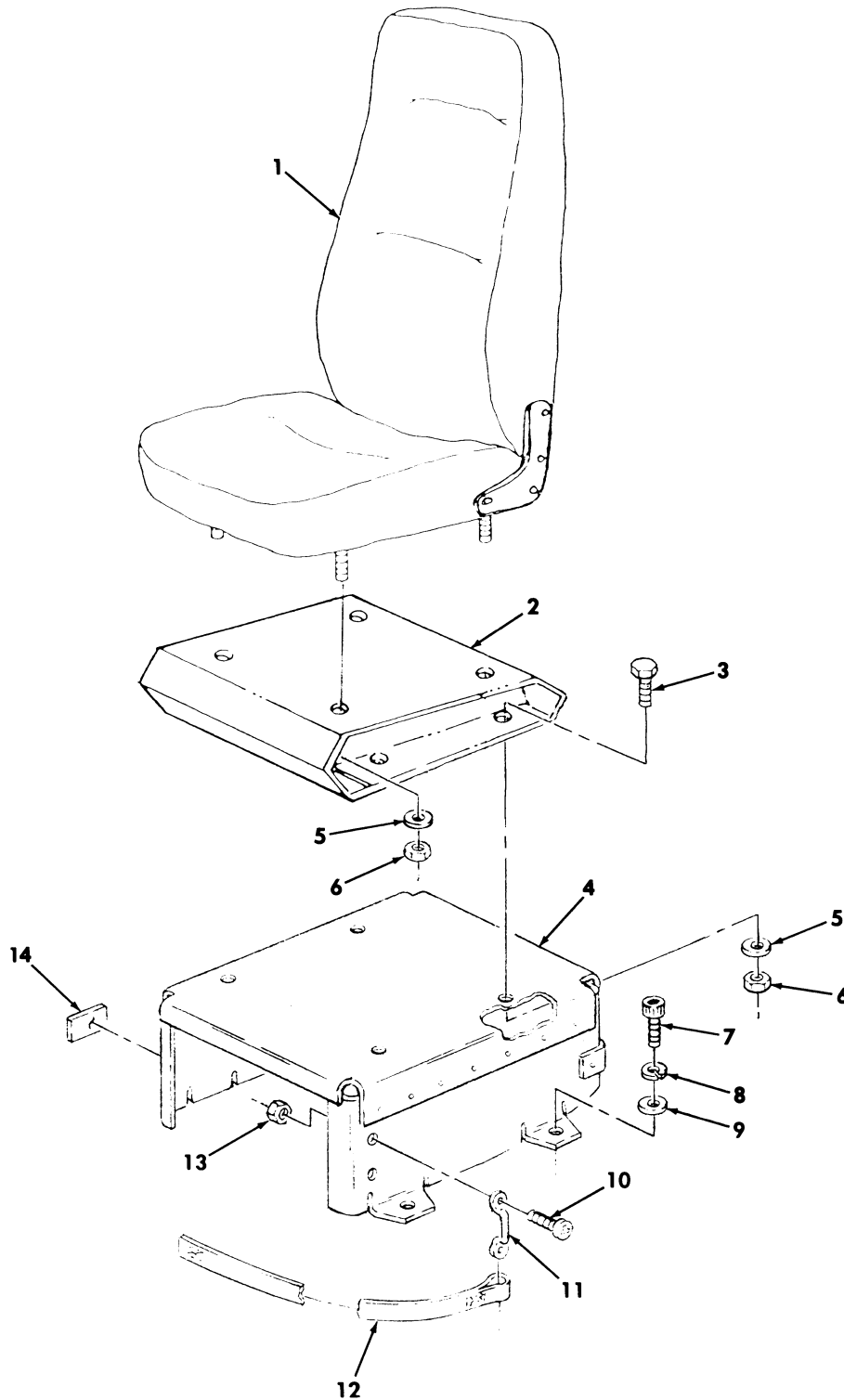

Figure 217. Rear Seat, Mounting Hardware, and Related Parts.

(1) ITEM NO	(2) SMR CODE	(3) NSN	(4) CAGEC	(5) PART NUMBER	(6) DESCRIPTION AND USABLE ON CODES(UC)	(7) QTY
GROUP 1806 UPHOLSTERY SEATS AND CARPET						
FIG. 217 REAR SEAT, MOUNTING HARDWARE, AND RELATED PARTS						
1	PAOZZ	2540014364175	62226	8.6272-01	SEAT, REAR.....	2
					UC: XBB	
2	PAOZZ	5340014499309	54786	105610-001	BRACKET, MOUNTING.....	2
					UC: XBB	
3	PAOZZ	5306002264827	80204	B1821BH031C100N	BOLT, MACHINE 5/16-18 X 1.00.....	8
					UC: XBB	
4	PAOZZ	2540014368436	34623	RCSK17870	SUPPORT, SEAT, VEHICU REAR.....	2
					UC: XBB	
5	PAOZZ	5310000814219	96906	MS27183-12	WASHER, FLAT 5/16.....	16
					UC: XBB	
6	PAOZZ	5310008140673	96906	MS51943-33	NUT, SELF-LOCKING, HE 5/16-18.....	16
					UC: XBB	
7	PAOZZ	5306014206039	6W728	4397015-107	BOLT, MACHINE .313-18 X .875.....	8
					UC: XBB	
8	PAOZZ	5310014727216	6W728	4397005-076	WASHER, FLAT .312.....	8
					UC: XBB	
9	PAOZZ	5305013812305	24617	157125	SCREW, MACHINE #10-32 X .62.....	4
					UC: XBB	
10	PAOZZ	5340013145957	19207	12338839-1	LOOP, STRAP FASTENER.....	2
					UC: XBB	
11	PAOZZ	5340013870090	19207	12446724	STRAP, WEBBING.....	2
					UC: XBB	
12	PAOZZ	5310001249265	24617	271169	NUT, PLAIN, ASSEMBLED #10-32.....	2
					UC: XBB	
13	MOOZZ		19207	12331924-6	TAPE, PILE MAKE FROM TAPE, P/N 20197272, 2 INCHES LONG.....	4
					UC: XBB	

END OF FIGURE

UNIT, DIRECT SUPPORT, AND GENERAL SUPPORT MAINTENANCE
REPAIR PARTS AND SPECIAL TOOLS LIST

TRUCK, UTILITY: S250 SHELTER CARRIER, 4X4, M1113 (2320-01-412-0143),
TRUCK, UTILITY: UP-ARMORED CARRIER, 4X4, M1114 (2320-01-413-3739)

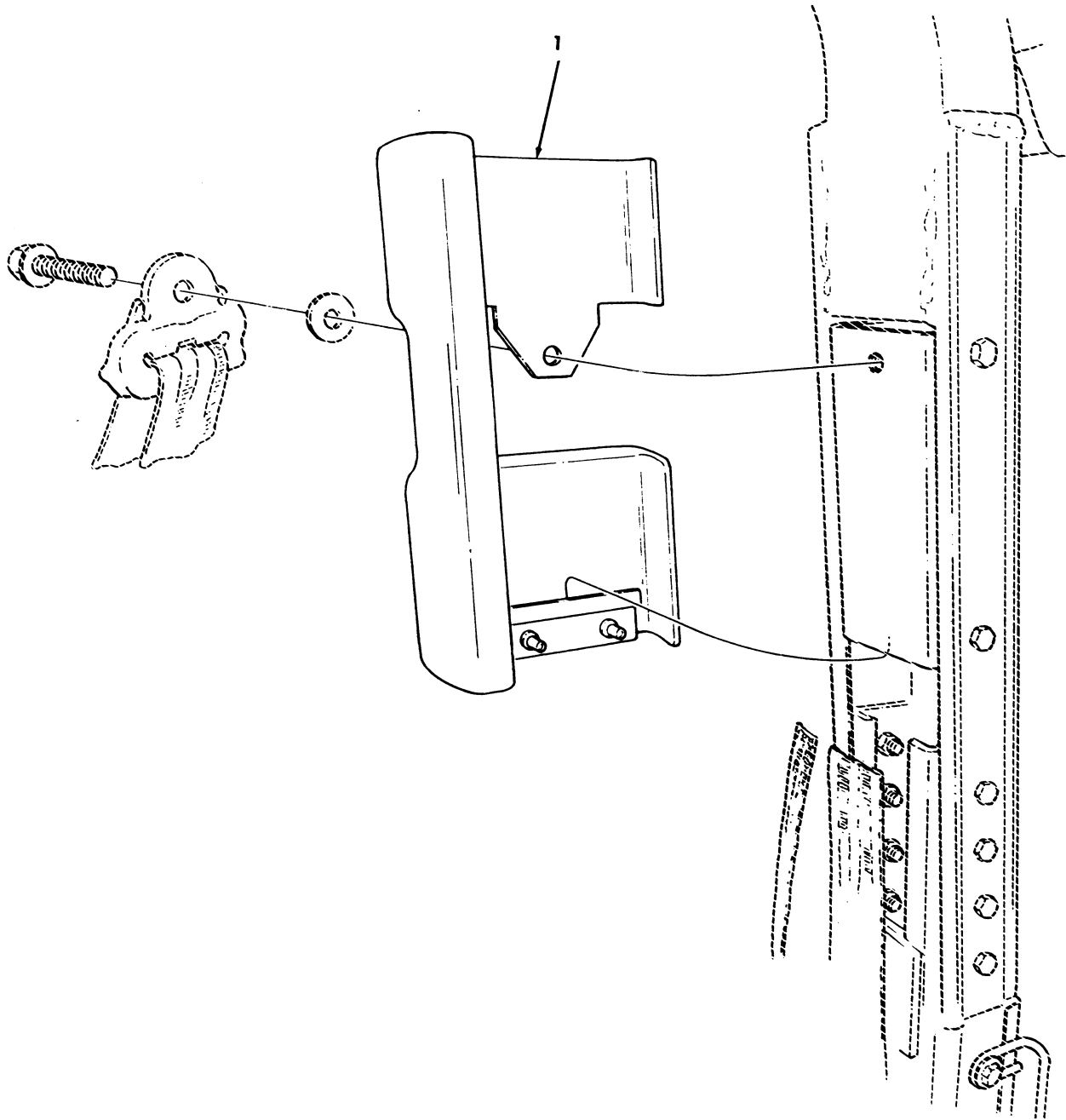

Figure 218. Protective Padding on B-Pillar Cover.

TM9-2320-387-24P

0219 00

(1) ITEM NO	(2) SMR CODE	(3) NSN	(4) CAGEC	(5) PART NUMBER	(6) DESCRIPTION AND USABLE ON CODES(UC)	(7) QTY
-------------------	--------------------	------------	--------------	-----------------------	--	------------

GROUP 1806 UPHOLSTERY SEATS AND CARPET

FIG. 218 PROTECTIVE PADDING ON B-PILLAR COVER

1	PAOZZ	2590013961422	9C234	12342954	PAD,CUSHIONING B PILLAR,R.H.....	1
					UOC:XBB	
1	PAOZZ	2590013961424	9C234	12342955	PAD,CUSHIONING B PILLAR,L.H.....	1
					UOC:XBB	

END OF FIGURE

UNIT, DIRECT SUPPORT, AND GENERAL SUPPORT MAINTENANCE
REPAIR PARTS AND SPECIAL TOOLS LIST

TRUCK, UTILITY: S250 SHELTER CARRIER, 4X4, M1113 (2320-01-412-0143),
TRUCK, UTILITY: UP-ARMORED CARRIER, 4X4, M1114 (2320-01-413-3739)

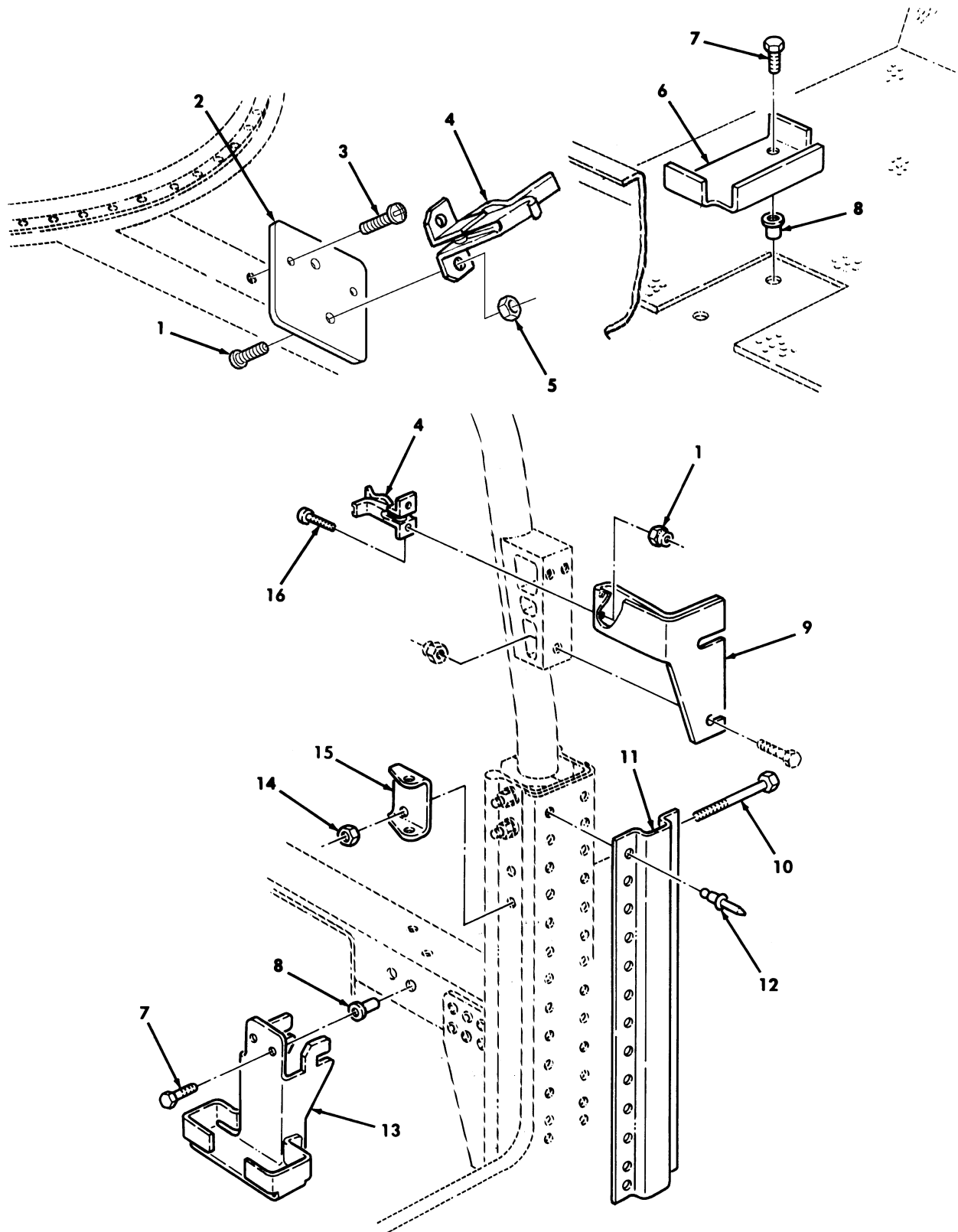

Figure 219. Gunmount Brackets and Related Parts - M1114.

(1) ITEM NO	(2) SMR CODE	(3) NSN	(4) CAGEC	(5) PART NUMBER	(6) DESCRIPTION AND USABLE ON CODES(UOC)	(7) QTY
GROUP 1806 UPHOLSTERY SEATS AND CARPET						
FIG. 219 GUNMOUNT BRACKETS AND RELATED PARTS-M1114						
1	PAOZZ	5305014381201	6W728	4397012-072	SCREW,MACHINE .190-24 X 3.50.....	2
					UOC:XBB	
2	PAOZZ	5340014338421	6W728	4660740	PLATE,MOUNTING UPPER LEFT SIDE.....	1
					UOC:XBB	
3	PAOZZ	5305014398170	6W728	4397014-070	SCREW,MACHINE .190-32 X .375.....	2
					UOC:XBB	
4	PAOZZ	1015012000869	19207	12340487	CLAMP,LOCKING,RECOI.....	2
					UOC:XBB	
5	PAOZZ	5310014398180	6W728	4397073-003	NUT,SELF-LOCKING,HE .190-32.....	4
					UOC:XBB	
6	PFOZZ	5340014411727	6W728	4660112	BRACKET,MULTIPLE AN.....	1
					UOC:XBB	
7	PAOZZ	5306014339256	6W728	4397010-008	BOLT,MACHINE .250-20 X 1.00.....	4
					UOC:XBB	
8	PAOZZ	5325013942414	78276	ALS7-420-165	INSERT,SCREW THREAD .250-20.....	4
					UOC:XBB	
9	PAOZZ	5340014324426	6W728	4660736	BRACKET,MOUNTING R.H.....	1
					UOC:XBB	
10	PAOZZ	5306014339214	6W728	4397000-049	BOLT,MACHINE .313-18 X 4.25.....	4
					UOC:XBB	
11	PAOZZ	5340014176475	6W728	4668503	BRACKET,MULTIPLE AN L.H.....	1
					UOC:XBB	
11	PAOZZ	5340014176480	6W728	4668504	BRACKET,MULTIPLE AN R.H.....	1
					UOC:XBB	
12	PAOZZ	5320014400320	6W728	4397081-010	RIVET,BLIND .250-20 X .375.....	52
					UOC:XBB	
13	PAOZZ	5340012477918	19207	12340164	BRACKET,MOUNTING.....	1
					UOC:XBB	
14	PAOZZ	5310014398172	6W728	4397064-003	NUT,SELF-LOCKING,HE .313-18.....	4
					UOC:XBB	
15	PAOZZ	5340014384498	6W728	4668646	BRACKET,DOUBLE ANGL.....	2
					UOC:XBB	
16	PAOZZ	5305014340832	6W728	4397013-070	SCREW,MACHINE .190-32 X .375.....	2
					UOC:XBB	

END OF FIGURE

UNIT, DIRECT SUPPORT, AND GENERAL SUPPORT MAINTENANCE
REPAIR PARTS AND SPECIAL TOOLS LIST

TRUCK, UTILITY: S250 SHELTER CARRIER, 4X4, M1113 (2320-01-412-0143),
TRUCK, UTILITY: UP-ARMORED CARRIER, 4X4, M1114 (2320-01-413-3739)

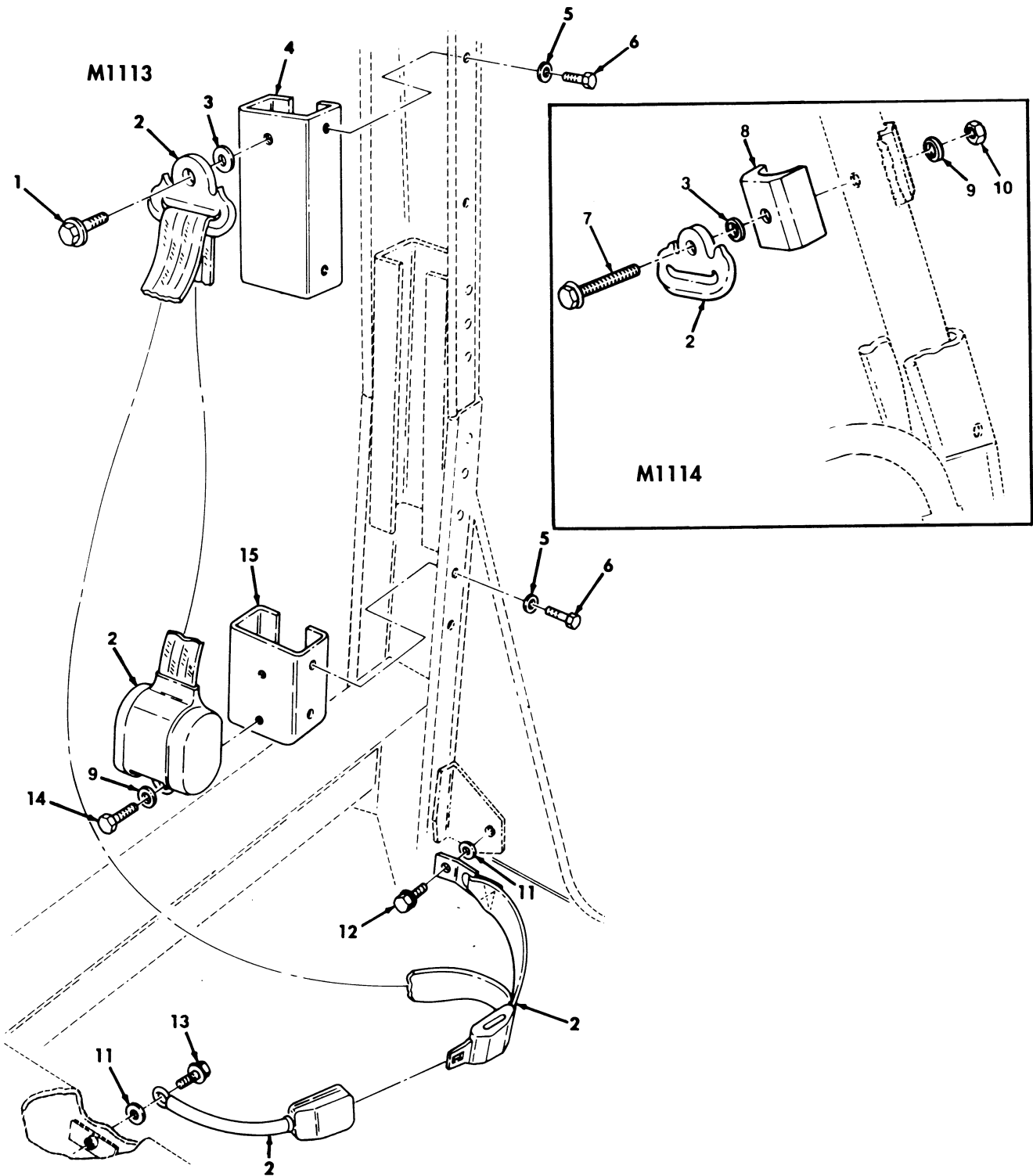

Figure 220. Front Seat Belts, Brackets, and Mounting Hardware.

(1) ITEM NO	(2) SMR CODE	(3) NSN	(4) CAGEC	(5) PART NUMBER	(6) DESCRIPTION AND USABLE ON CODES(UC)	(7) QTY
GROUP 1806 UPHOLSTERY SEATS AND CARPET						
FIG. 220 FRONT SEATBELTS,BRACKETS, AND MOUNTING HARDWARE						
1	PAOZZ	5306013162433	19207	12340259-7	BOLT,SHOULDER SEAT BELT,7/16-20 X 1.00.....	2
UOC:XAA						
2	PAOZZ	2540013153358	7X868	E19250-00	BELT,VEHICULAR SAFE DRIVER.....	1
2	PAOZZ	2540013153143	29944	F07011	BELT,VEHICULAR SAFE COMMANDER.....	1
3	PAOZZ	5310012866077	19207	12341856	WASHER,FLAT 7/16.....	2
4	PFOZZ	2590013949672	9C234	12342683	BRACKET,VEHICULAR C.....	2
UOC:XAA						
5	PAOZZ	5310011191024	24617	2436162	WASHER,FLAT 5/16.....	16
6	PAOZZ		80204	B1821BH031C075N	BOLT,MACHINE 5/16-18 X 3/4.....	16
7	PAOZZ	5306013157088	19207	12340259-4	BOLT,SHOULDER ROLLBAR BRACKET,7/16-20 X .47.....	2
UOC:XBB						
8	PAOZZ	5340013335851	19207	12342381	STRAP,RETAINING.....	2
UOC:XBB						
9	PAOZZ	5310008094085	96906	MS27183-16	WASHER,FLAT 7/16.....	2
UOC:XAA						
9	PAOZZ	5310008094085	96906	MS27183-16	WASHER,FLAT 7/16.....	4
UOC:XBB						
10	PAOZZ	5310013153403	24617	9442938	NUT,SELF-LOCKING,HE ROLLBAR BRACKET,7/16-20.....	2
UOC:XBB						
11	PAOZZ	5310012538437	19207	12340058	WASHER,FLAT 7/16.....	4
12	PAOZZ	5306013161456	19207	12340259-6	BOLT,SHOULDER.....	2
13	PAOZZ	5306013157086	19207	12340259-3	BOLT,SHOULDER.....	2
14	PAOZZ	5305007098283	96906	MS90727-84	SCREW,CAP,HEXAGON H 7/16-20 X 3/4..	2
15	PFOZZ	5340013344241	19207	12342372	BRACKET,DOUBLE ANGL.....	2

END OF FIGURE

UNIT, DIRECT SUPPORT, AND GENERAL SUPPORT MAINTENANCE
REPAIR PARTS AND SPECIAL TOOLS LISTTRUCK, UTILITY: S250 SHELTER CARRIER, 4X4, M1113 (2320-01-412-0143),
TRUCK, UTILITY: UP-ARMORED CARRIER, 4X4, M1114 (2320-01-413-3739)

Figure 221. Rear Seatbelts, Brackets, and Mounting Hardware - M1114.

(1) ITEM NO	(2) SMR CODE	(3) NSN	(4) CAGEC	(5) PART NUMBER	(6) DESCRIPTION AND USABLE ON CODES(UC)	(7) QTY
GROUP 1806 UPHOLSTERY SEATS AND CARPET						
FIG. 221 REAR SEATBELTS, BRACKETS, AND MOUNTING HARDWARE-M1114						
1	PAOZZ	5310012866077	19207	12341856	WASHER, FLAT 7/16-20 X 1.25.....	2
					UOC:XBB	
2	PAOZZ	5306013162433	19207	12340259-7	BOLT, SHOULDER 7/16-20 X 1.00.....	2
					UOC:XBB	
3	PAOZZ	2540013153143	29944	F07011	BELT, VEHICULAR SAFE REAR LEFT AND RIGHT.....	2
					UOC:XBB	
4	PAOZZ	5305013157066	24617	453719	SCREW, CAP, HEXAGON H 7/16-20 X 1.00.	2
					UOC:XBB	
5	PAOZZ	5310008094085	96906	MS27183-16	WASHER, FLAT 7/16.....	2
					UOC:XBB	
6	PAOZZ	5310012538437	19207	12340058	WASHER, FLAT 7/16.....	4
					UOC:XBB	
7	PAOZZ	5306013157086	19207	12340259-3	BOLT, SHOULDER 7/16-20 X 1.35.....	2
					UOC:XBB	
8	PAOZZ	5306013161456	19207	12340259-6	BOLT, SHOULDER 7/16-20 X .90.....	2
					UOC:XBB	

END OF FIGURE

UNIT, DIRECT SUPPORT, AND GENERAL SUPPORT MAINTENANCE
REPAIR PARTS AND SPECIAL TOOLS LIST

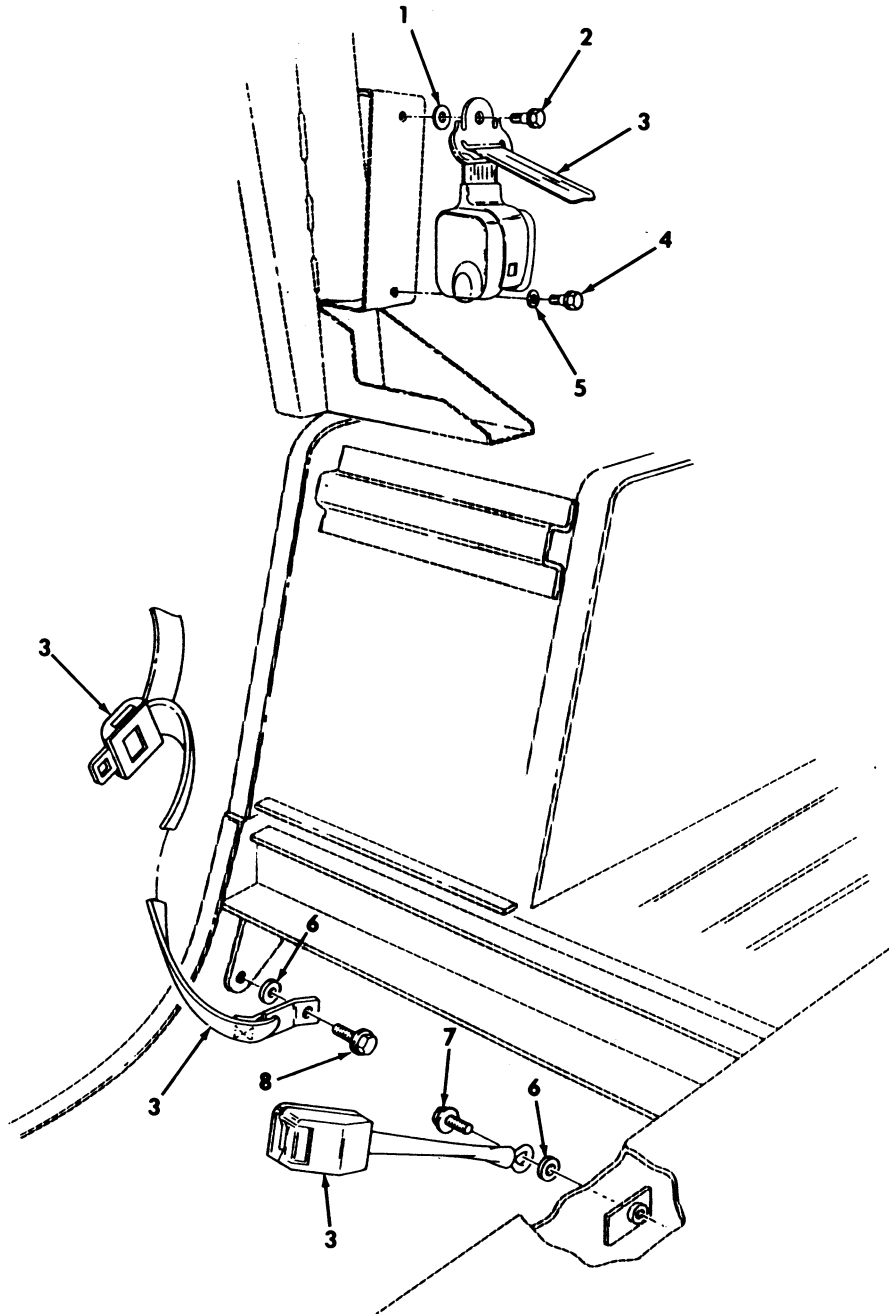
TRUCK, UTILITY: S250 SHELTER CARRIER, 4X4, M1113 (2320-01-412-0143),
TRUCK, UTILITY: UP-ARMORED CARRIER, 4X4, M1114 (2320-01-413-3739)

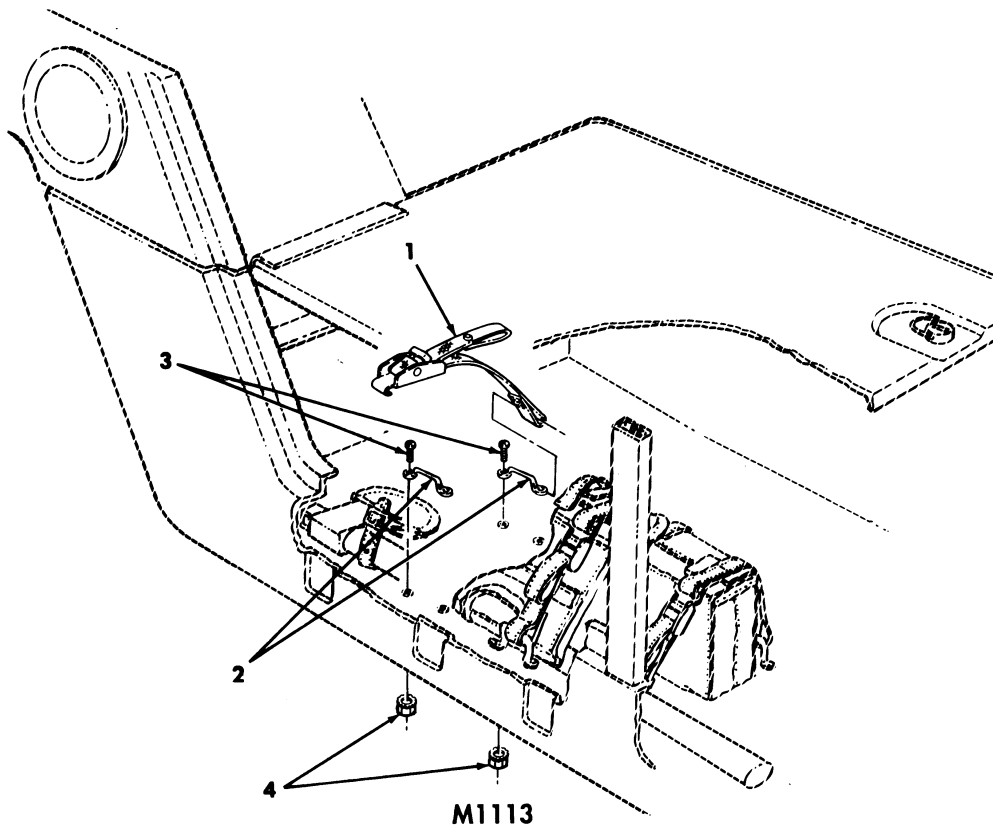
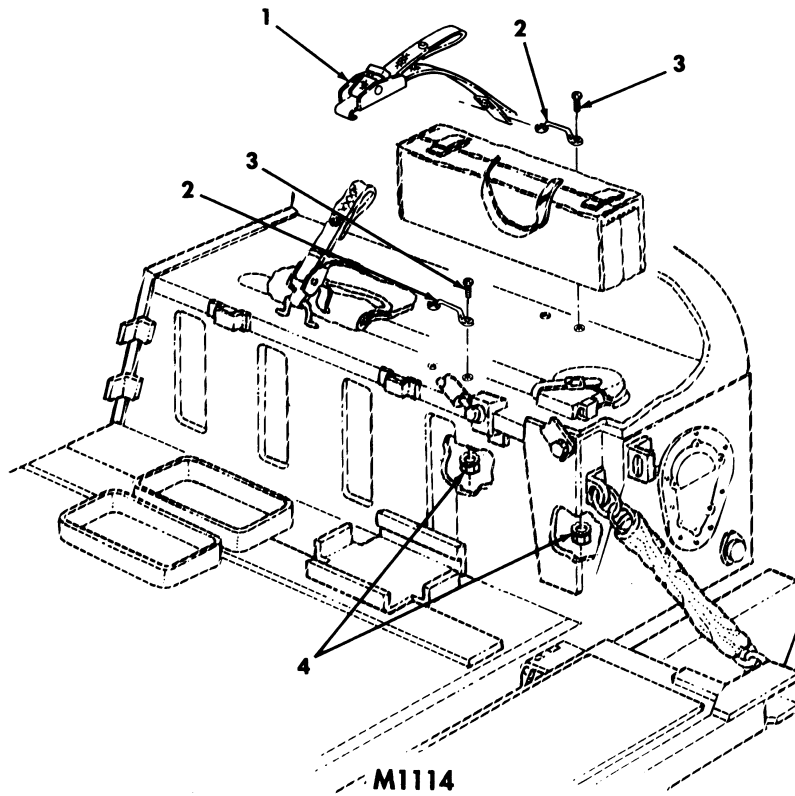

Figure 222. 3-1/2 Ton Jack Stowage Straps and Mounting Hardware.

(1) ITEM NO	(2) SMR CODE	(3) NSN	(4) CAGEC	(5) PART NUMBER	(6) DESCRIPTION AND USABLE ON CODES(UCO)	(7) QTY
					GROUP 1808 STOWAGE RACKS,BOXES, STRAPS,CARRYING CASES,CABLE REELS, HOSE REELS	
					FIG. 222 3-1/2 TON JACK STOWAGE STRAPS AND MOUNTING HARDWARE	
1	PAOZZ	5340012586158	31272	45410-16	STRAP,WEBBING.....	3
					UOC:XAA	
1	PAOZZ	5340012547190	31272	45410-11	STRAP,WEBBING.....	1
					UOC:XBB	
2	PAOZZ	5340014341809	19207	12338839-3	STRAP,RETAINING.....	6
					UOC:XAA	
2	PAOZZ	5340014341809	19207	12338839-3	STRAP,RETAINING.....	2
					UOC:XBB	
3	PAOZZ	5305011850114	7X677	157166	SCREW,MACHINE #10-32 X 3/4.....	12
					UOC:XAA	
3	PAOZZ	5305011850114	7X677	157166	SCREW,MACHINE #10-32 X 3/4.....	4
					UOC:XBB	
4	PAOZZ	5310001249265	72582	271169	NUT,PLAIN,ASSEMBLED #10-32.....	12
					UOC:XAA	
4	PAOZZ	5310001249265	72582	271169	NUT,PLAIN,ASSEMBLED #10-32.....	4
					UOC:XBB	

END OF FIGURE

UNIT, DIRECT SUPPORT, AND GENERAL SUPPORT MAINTENANCE
REPAIR PARTS AND SPECIAL TOOLS LIST

TRUCK, UTILITY: S250 SHELTER CARRIER, 4X4, M1113 (2320-01-412-0143),
TRUCK, UTILITY: UP-ARMORED CARRIER, 4X4, M1114 (2320-01-413-3739)

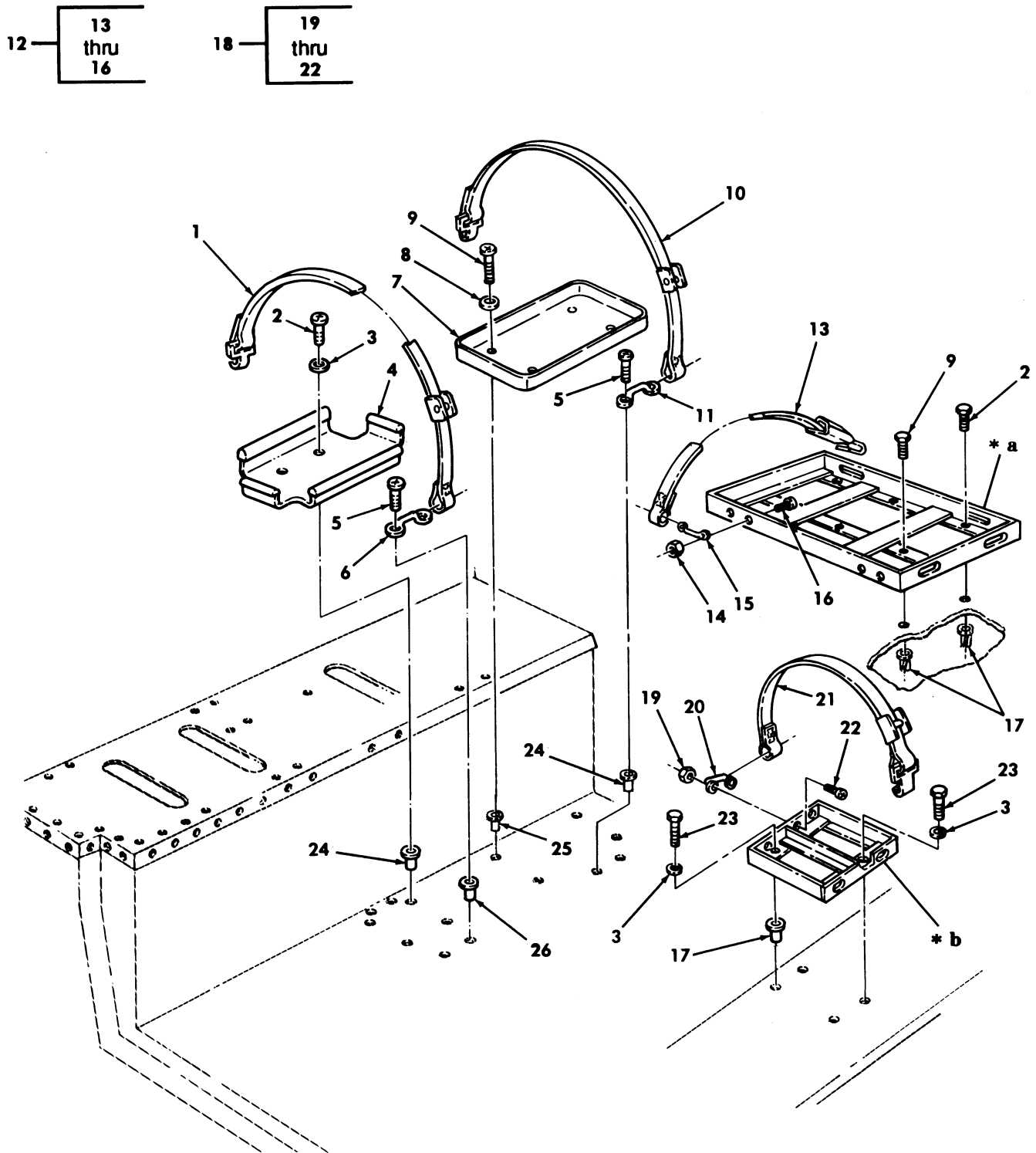

- * a PART OF ITEM 12
- * b PART OF ITEM 18

Figure 223. Ammunition and Water Can Stowage Trays and Mounting Hardware.

(1) ITEM NO	(2) SMR CODE	(3) NSN	(4) CAGEC	(5) PART NUMBER	(6) DESCRIPTION AND USABLE ON CODES(UOC)	(7) QTY
					GROUP 1808 STOWAGE RACKS,BOXES, STRAPS,CARRYING CASES,CABLE REELS, HOSE REELS	
					FIG. 223 AMMUNITION AND WATER CAN STOWAGE TRAYS AND MOUNTING HARDWARE	
1	PAOZZ	5340012590329	31272	45410-14	STRAP,WEBBING.....	2
					UOC:XBB	
2	PAOZZ	5305000680509	80204	B1821BH025C125N	SCREW,CAP,HEXAGON H 1/4-20 X 1.25..	7
					UOC:XBB	
3	PAOZZ	5310011023270	24617	2436161	WASHER,FLAT 1/4.....	19
					UOC:XBB	
4	PAOZZ	2590012477920	19207	12340158-2	TRAY ASSEMBLY,WATER.....	1
					UOC:XBB	
5	PAOZZ	5305014652817	6W728	4397063-072	SCREW,MACHINE .190-32 X .500.....	8
					UOC:XBB	
6	PAOZZ	5340014341809	19207	12338839-3	STRAP,RETAINING.....	2
					UOC:XBB	
7	PAOZZ	2510011978572	19207	12340155	TRAY,FUEL CAN.....	2
					UOC:XBB	
8	PAOZZ	5310011023270	24617	2436161	WASHER,FLAT 1/4.....	8
					UOC:XBB	
9	PAOZZ	5306014339256	6W728	4397010-008	BOLT,MACHINE .250-20 X 1.00.....	11
					UOC:XBB	
10	PAOZZ	5340012590330	0VU83	45410-18	STRAP,WEBBING.....	2
					UOC:XBB	
11	PAOZZ	5340014341809	19207	12338839-3	STRAP,RETAINING.....	2
					UOC:XBB	
12	PAOOO	2590014112737	34623	12446772	BOX,AMMUNITION STOW.....	1
					UOC:XBB	
13	PAOZZ	5340012590330	0VU83	45410-18	.STRAP,WEBBING.....	4
					UOC:XBB	
14	PAOZZ	5310012520481	34623	5593048	.NUT,SELF-LOCKING,HE #10-32.....	8
					UOC:XBB	
15	PAOZZ	5340013145957	19207	12338839-1	.LOOP,STRAP FASTENER.....	4
					UOC:XBB	
16	PAOZZ	5305000187838	24617	187838	.SCREW,CAP,HEXAGON H #10-32 X .62..	8
					UOC:XBB	
17	PAOZZ	5325013942414	78276	ALS7-420-165	INSERT,SCREW THREAD 1/4-20.....	14
					UOC:XBB	
18	PAOOO	2540012468292	19207	12340170	BOX,AMMUNITION STOW.....	2
					UOC:XBB	
19	PAOZZ	5310002514503	24617	9411893	.NUT,LOCK #10-32.....	8
					UOC:XBB	
20	PAOZZ	5340013145957	19207	12338839-1	.LOOP,STRAP FASTENER.....	4
					UOC:XBB	
21	PAOZZ	5340012584529	19207	12340507-4	.STRAP,WEBBING.....	4
					UOC:XBB	
22	PAOZZ	5305000187838	24617	187838	.SCREW,CAP,HEXAGON H #10-32 X 3/8..	8
					UOC:XBB	
23	PAOZZ	5305000680502	96906	MS90725-6	SCREW,CAP,HEXAGON H 1/4-20 X 3/4...	8
					UOC:XBB	

TM9-2320-387-24P

0224 00

(1) ITEM NO	(2) SMR CODE	(3) NSN	(4) CAGEC	(5) PART NUMBER	(6) DESCRIPTION AND USABLE ON CODES(UC)	(7) QTY
24	PAOZZ	5310014691183	6W728	4397050-022	NUT,PLAIN,BLIND RIV 1/4-20..... UC:XBB	8
25	PAOZZ	4931012028692	19207	12339998-13	PLUSNUT #10-32..... UC:XBB	8
26	PAOZZ	5310011976253	25472	S10P320	NUT,PLAIN,BLIND RIV #10-32..... UC:XBB	2

END OF FIGURE

UNIT, DIRECT SUPPORT, AND GENERAL SUPPORT MAINTENANCE
REPAIR PARTS AND SPECIAL TOOLS LIST

TRUCK, UTILITY: S250 SHELTER CARRIER, 4X4, M1113 (2320-01-412-0143),
TRUCK, UTILITY: UP-ARMORED CARRIER, 4X4, M1114 (2320-01-413-3739)

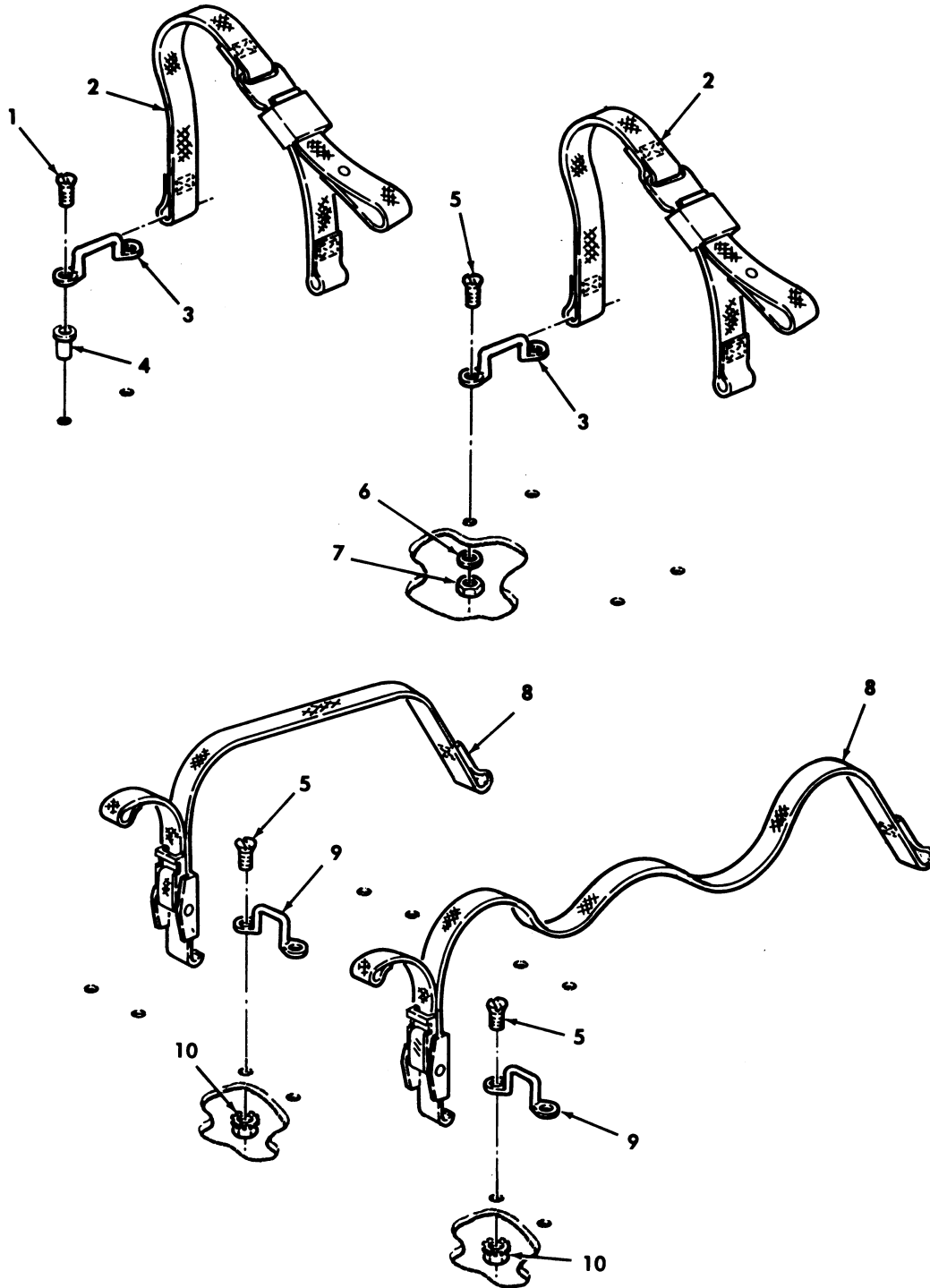

Figure 224. Max Tool Set Straps, Flare, Warning Triangle, First Aid Kit, and Mounting Hardware.

(1) ITEM NO	(2) SMR CODE	(3) NSN	(4) CAGEC	(5) PART NUMBER	(6) DESCRIPTION AND USABLE ON CODES(UOC)	(7) QTY
					GROUP 1808 STOWAGE RACKS,BOXES, STRAPS,CARRING CASES,CABLE REELS, HOSE REELS	
					FIG. 224 MAX TOOL SET STRAPS,FLARE, WARNING TRIANGLE,FIRST AID KIT,AND MOUNTING HARDWARE	
1	PAOZZ	5305014652817	6W728	4397063-072	SCREW,MACHINE .190-32 X .50.....	4
					UOC:XAA	
2	PAOZZ	5340011982255	31272	44647-12	STRAP,WEBBING.....	2
					UOC:XAA	
3	PAOZZ	5340013145957	19207	12338839-1	LOOP,STRAP FASTENER.....	4
					UOC:XAA	
4	PAOZZ	5325014203005	78276	ALS7-1032-130	INSERT,SCREW THREAD .190-32.....	4
					UOC:XAA	
5	PAOZZ	5305011850114	7X677	157166	SCREW #10-32 X 3/4.....	16
					UOC:XAA	
6	PAOZZ	5310012349416	96906	MS51412-2	WASHER,FLAT 7/32.....	4
					UOC:XAA	
7	PAOZZ	5310012520481	34623	5593048	NUT,SELF-LOCKING,HE #10-32.....	4
					UOC:XAA	
8	PAOZZ	5340012586158	31272	45410-16	STRAP,WEBBING.....	3
					UOC:XAA	
9	PAOZZ	5340014341809	19207	12338839-3	LOOP,STRAP,FASTENER.....	6
					UOC:XAA	
10	PAOZZ	5310001249265	72582	271169	NUT,PLAIN,ASSEMBLED #10-32.....	12
					UOC:XAA	

END OF FIGURE

UNIT, DIRECT SUPPORT, AND GENERAL SUPPORT MAINTENANCE
REPAIR PARTS AND SPECIAL TOOLS LIST

TRUCK, UTILITY: S250 SHELTER CARRIER, 4X4, M1113 (2320-01-412-0143),
TRUCK, UTILITY: UP-ARMORED CARRIER, 4X4, M1114 (2320-01-413-3739)

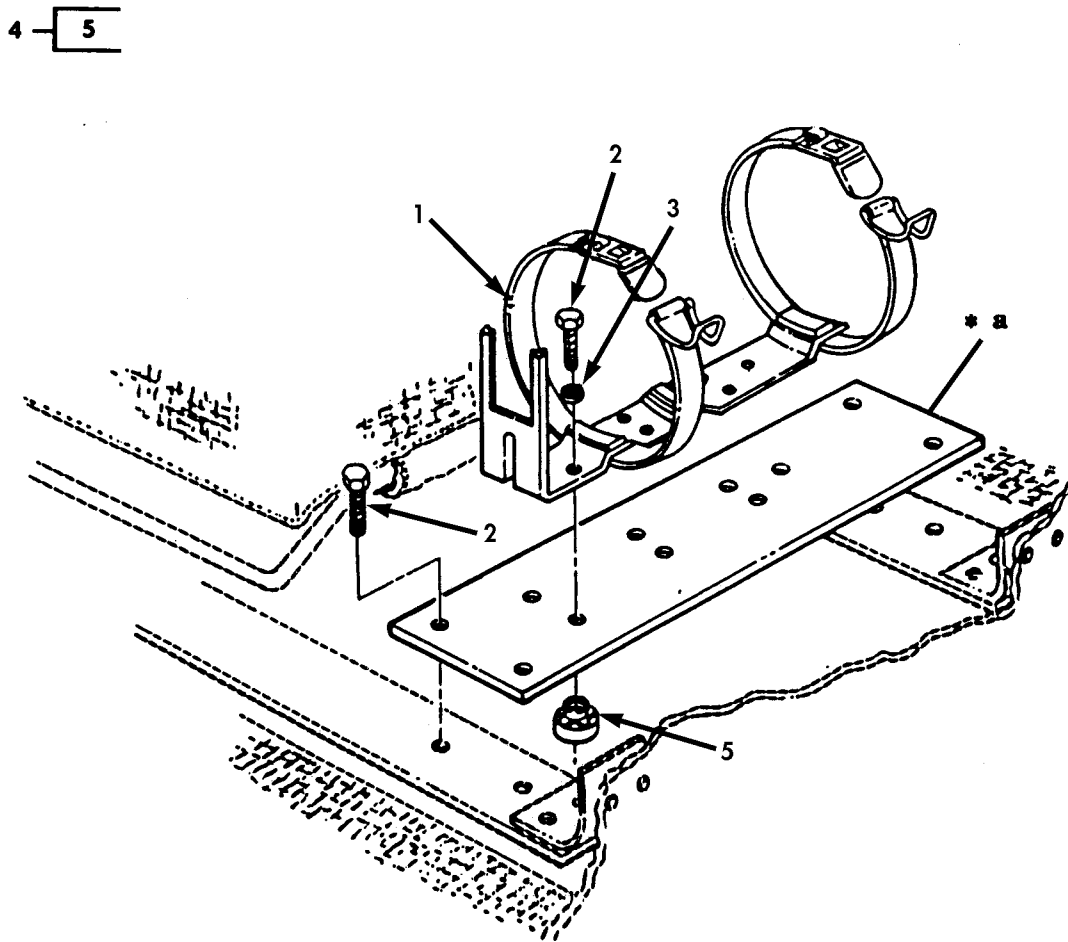

4 — 5

* a PART OF ITEM 4

Figure 225. Fire Extinguisher Mounting Brackets.

TM9-2320-387-24P

0226 00

(1) ITEM NO	(2) SMR CODE	(3) NSN	(4) CAGEC	(5) PART NUMBER	(6) DESCRIPTION AND USABLE ON CODES(UC)	(7) QTY
-------------------	--------------------	------------	--------------	-----------------------	--	------------

GROUP 1808 STOWAGE RACKS,BOXES,
STRAPS,CARRYING CASES,CABLE REELS,
HOSE REELS

FIG. 225 FIRE EXTINGUISHER MOUNTING
BRACKETS

1	PAOZZ	4210012595634	19207	12340842	BRACKET,FIRE EXTING.....	1
2	PAOZZ	5305000680508	80204	B1821BH025C075N	SCREW,CAP,HEXAGON H.....	8
3	PAOZZ	5310008094058	96906	MS27183-10	WASHER,FLAT .276.....	4
4	PAOZZ	5340014734800	19207	12446706	PLATE,MOUNTING.....	1
5	PAOZZ	5310014727476	19207	12339294-2	.NUT,SELF-LOCKING,CL.....	4

END OF FIGURE

UNIT, DIRECT SUPPORT, AND GENERAL SUPPORT MAINTENANCE
REPAIR PARTS AND SPECIAL TOOLS LIST

TRUCK, UTILITY: S250 SHELTER CARRIER, 4X4, M1113 (2320-01-412-0143),
TRUCK, UTILITY: UP-ARMORED CARRIER, 4X4, M1114 (2320-01-413-3739)

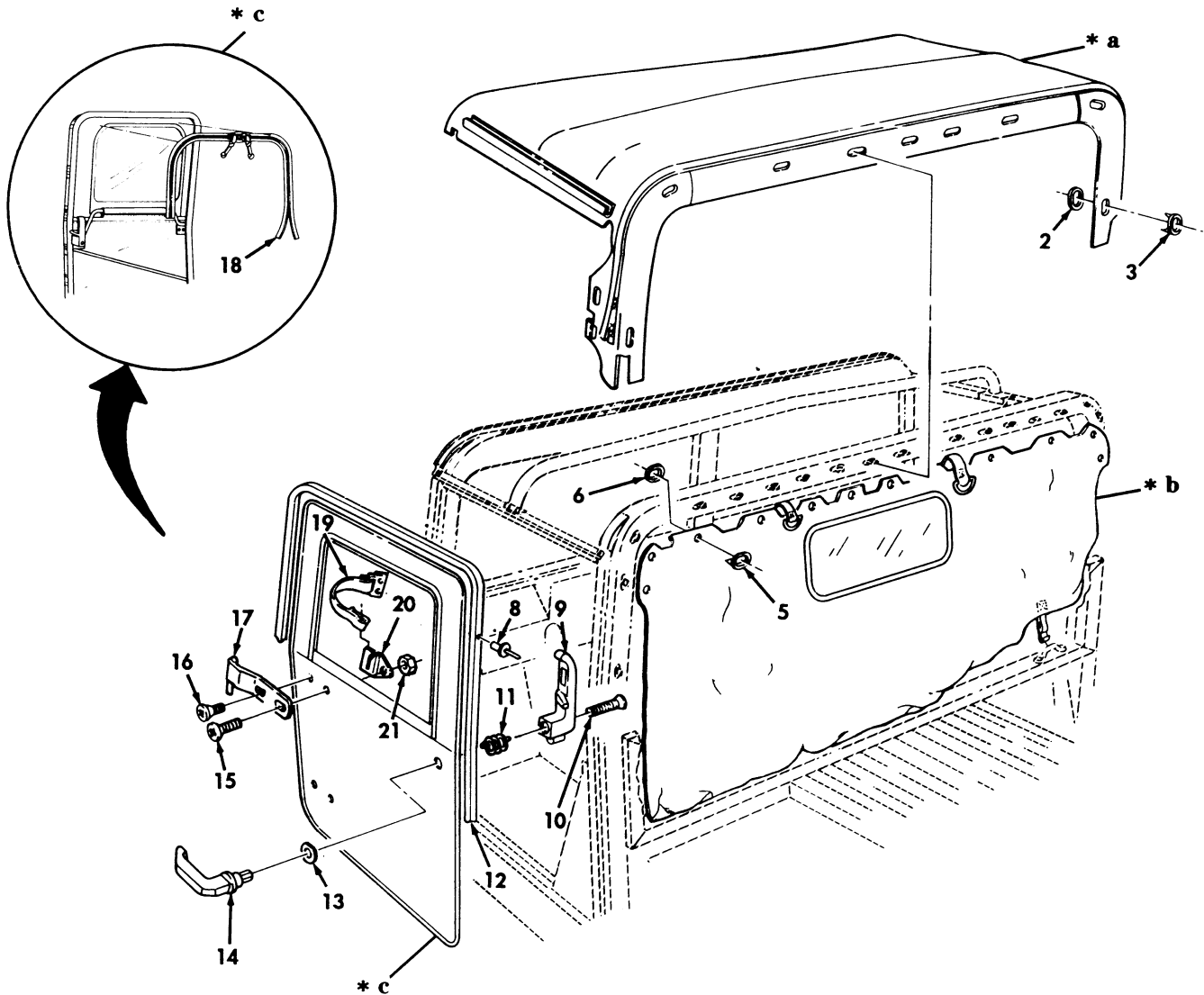
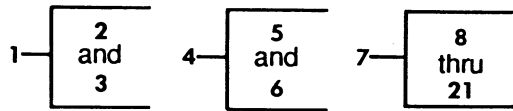

- * a PART OF ITEM 1
- * b PART OF ITEM 4
- * c PART OF ITEM 7

Figure 226. Two-Man Crew Soft Top Enclosure, Top Assembly, Rear Curtain, and Door Assemblies.

(1) ITEM NO	(2) SMR CODE	(3) NSN	(4) CAGEC	(5) PART NUMBER	(6) DESCRIPTION AND USABLE ON CODES(UOC)	(7) QTY
GROUP 22 BODY, CHASSIS, AND HULL ACCESSORY ITEMS 2201 CANVAS, RUBBER OR PLASTIC ITEMS						
FIG. 226 TWO-MAN CREW SOFT TOP ENCLOSURE, TOP ASSEMBLY, REAR CURTAIN, AND DOOR ASSEMBLIES						
1	PAOFF	2540013142786	19207	12340736-7	COVER, FITTED, VEHICU GREEN, PART OF KIT P/N 57K0112..... UOC: XAA	1
1	PAOFF	2540014504017	19207	12340736-18	COVER, FITTED, VEHICU CAMO, PART OF KIT P/N 57K3496..... UOC: XAA	1
1	PAOFF	2540013306173	19207	12340736-8	COVER, FITTED, VEHICU TAN, PART OF KIT P/N 57K0156..... UOC: XAA	1
1	PAOFF	2540014504021	19207	12340736-13	COVER, FITTED, VEHICU WHITE, PART OF KIT P/N 57K0162..... UOC: XAA	1
2	PAFZZ	5325003718108	13940	BS 78505	.CLINCH PLATE, TURNBU..... UOC: XAA	23
3	PAFZZ	5325002818642	61864	400COMMONSENSE PE	. SOCKET, TURNBUTON F..... UOC: XAA	23
4	PAOFF	2540012008393	19207	12340737	CURTAIN, VEHICUALR GREEN, PART OF KIT P/N 57K0112..... UOC: XAA	1
4	PAOFF	2540013306171	19207	12340737-6	CURTAIN, VEHICULAR CAMO, PART OF KIT P/N 57K3496..... UOC: XAA	1
4	PAOFF	2540014504018	19207	12340737-2	CURTAIN, VEHICULAR TAN, PART OF KIT P/N 57K0156..... UOC: XAA	1
4	PAOFF	2540014079241	19207	12340737-3	CURTAIN, VEHICULAR WHITE, PART OF KIT P/N 57K0162..... UOC: XAA	1
5	PAFZZ	5325002818643	13940	91-BS-78403	. SOCKET, TURNBUTON F..... UOC: XAA	12
6	PAFZZ	5325003718108	13940	BS 78505	.CLINCH PLATE, TURNBU..... UOC: XAA	12
7	PAOFF	2510011899724	34623	5581348	DOOR, VEHICULAR L.H., GREEN, PART OF KIT P/N 57K0112..... UOC: XAA	1
7	PAOFF	2510011899725	34623	5581349	DOOR, VEHICULAR R.H., GREEN, PART OF KIT P/N 57K0112..... UOC: XAA	1
7	PAOFF	2510014505480	19207	12340231-10	DOOR, VEHICULAR L.H., CAMO, PART OF KIT P/N 57K3496..... UOC: XAA	1
7	PAOFF	2510014505479	19207	12340231-11	DOOR, VEHICULAR R.H., CAMO, PART OF KIT P/N 57K3496..... UOC: XAA	1

(1) ITEM NO	(2) SMR CODE	(3) NSN	(4) CAGEC	(5) PART NUMBER	(6) DESCRIPTION AND USABLE ON CODES(UOC)	(7) QTY
7	PAOFF	2510013306174	19207	12340231-3	DOOR,VEHICULAR L.H.,TAN,PART OF KIT P/N 57K0156..... UOC:XAA	1
7	PAOFF	2510013306175	19207	12340231-4	DOOR,VEHICULAR R.H.,TAN,PART OF KIT P/N 57K0156..... UOC:XAA	1
7	PAOFF	2510014076037	19207	12340231-5	DOOR,VEHICULAR L.H.,WHITE,PART OF KIT P/N 57K0162..... UOC:XAA	1
7	PAOFF	2510014076036	19207	12340231-6	DOOR,VEHICULAR R.H.,WHITE,PART OF KIT P/N 57K0162..... UOC:XAA	1
8	PAOZZ	5320010232529	81349	M24243/1-A404	.RIVET,BLIND 1/8..... UOC:XAA	18
9	PAOZZ	2540012001994	19207	12301363-1	.HANDLE,DOOR,VEHICUL INSIDE,R.H. PART OF KIT P/N 5705618..... UOC:XAA	1
9	PAOZZ	2540012037721	19207	12301363-2	.HANDLE,DOOR,VEHICUL INSIDE,L.H. PART OF KIT P/N 5705619..... UOC:XAA	1
10	PAOZZ	5305000711327	96906	MS51960-70	.SCREW,MACHINE #10-32 X 1.25 PART OF KIT P/N 5705618 PART OF KIT P/N 5705619..... UOC:XAA	1
11	PAOZZ	5360013157211	19207	12356764-2	.SPRING,HELICAL,TORS R.H. PART OF KIT P/N 5705618..... UOC:XAA	1
11	PAOZZ	5360013157212	19207	12356764-1	.SPRING,HELICAL,TORS L.H. PART OF KIT P/N 5705619..... UOC:XAA	1
12	MOOZZ		41024	21022103-150IN.	.SEAL,NONMETALLIC SP MAKE FROM SEAL,P/N 21022103,150 INCHES LONG... UOC:XAA	1
13	PAOZZ	5310012059056	34623	5581321	.WASHER,FLAT 5/8 PART OF KIT P/N 5705618 PART OF KIT P/N 5705619..... UOC:XAA	1
14	PAOZZ	2540012001995	19207	12301365	.HANDLE,DOOR,VEHICUL PART OF KIT P/N 5705618 PART OF KIT P/N 5705619..... UOC:XAA	1
15	PAOZZ	5305009881725	96906	MS35206-281	.SCREW,MACHINE 1/4-20 X 3/4..... UOC:XAA	1
16	PAOZZ	5305000711315	96906	MS51957-79	.SCREW,MACHINE 1/4-20 X 1/2..... UOC:XAA	3
17	PAOZZ	5340012059021	19207	12340193-1	.LEAF,BUTT HINGE L.H..... UOC:XAA	2
17	PFOZZ	5340012059022	19207	12340193-2	.LEAF,BUTT HINGE R.H..... UOC:XAA	2
18	PAFZZ	5325013571080	19207	12340212-3	.FASTENER,SLIDE,INTE..... UOC:XAA	1
19	PAOZZ	5340012547189	19207	12340201	.LOOP,STRAP FASTENER..... UOC:XAA	1
20	PAOZZ	5340012569318	41024	41256040	.LOOP,STRAP FASTENER L.H..... UOC:XAA	1

TM9-2320-387-24P

0227 00

(1) ITEM NO	(2) SMR CODE	(3) NSN	(4) CAGEC	(5) PART NUMBER	(6) DESCRIPTION AND USABLE ON CODES(UC)	(7) QTY
20	PAOZZ	5340012559919	34623	5595217	.LOOP,STRAP FASTENER R.H..... UC:XAA	1
21	PAOZZ	5310000614650	96906	MS51943-31	.NUT,SELF-LOCKING,HE 1/4-20..... UC:XAA	4

END OF FIGURE

UNIT, DIRECT SUPPORT, AND GENERAL SUPPORT MAINTENANCE
REPAIR PARTS AND SPECIAL TOOLS LIST

TRUCK, UTILITY: S250 SHELTER CARRIER, 4X4, M1113 (2320-01-412-0143),
TRUCK, UTILITY: UP-ARMORED CARRIER, 4X4, M1114 (2320-01-413-3739)

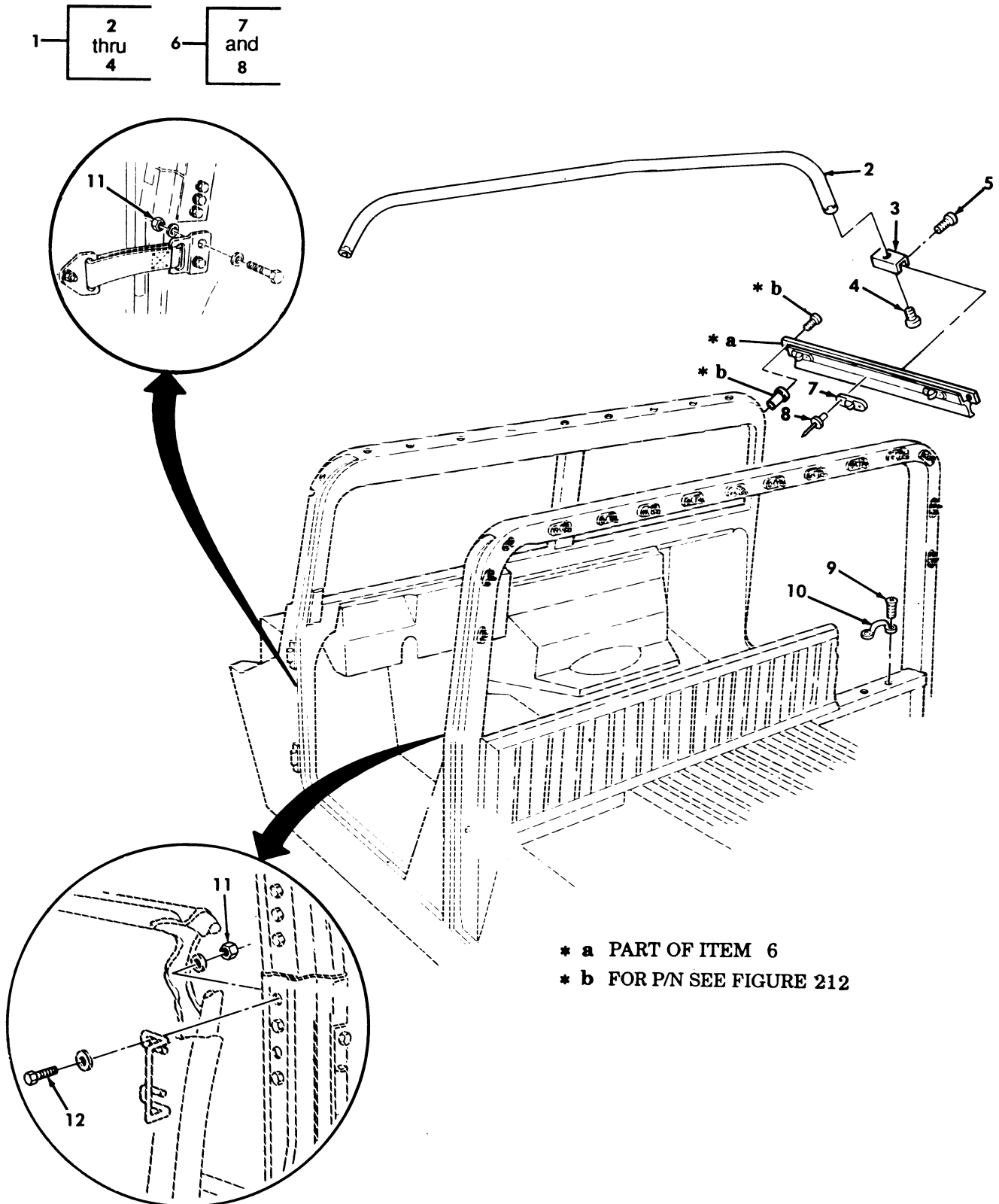

Figure 227. Two-Man Crew Soft Top Enclosure, Bow, and Mounting Components.

(1) ITEM NO	(2) SMR CODE	(3) NSN	(4) CAGEC	(5) PART NUMBER	(6) DESCRIPTION AND USABLE ON CODES(UOC)	(7) QTY
GROUP 2201 CANVAS,RUBBER OR PLASTIC ITEMS						
FIG. 227 TWO-MAN CREW SOFT TOP ENCLOSURE,BOW,AND MOUNTING COMPONENTS						
1	PAOZZ	2540011996759	19207	12340682	BOW,VEHICULAR TOP PART OF KIT P/N 57K0112 PART OF KIT P/N 57K3496 PART OF KIT P/N 57K0156 PART OF KIT P/N 57K0162.....	1
					UOC:XAA	
2	PAOZZ	2540012064115	19207	12340713	.BOW,VEHICULAR TOP.....	1
					UOC:XAA	
3	PFOZZ	5340012043862	19207	12340239	.STRAP,RETAINING.....	2
					UOC:XAA	
4	PAOZZ	5305012038346	34623	5581439	.SCREW,CAP,SOCKET HE 1/4-20 X 3/8..	2
					UOC:XAA	
5	PAOZZ	5305009897434	96906	MS35207-263	SCREW,MACHINE #10-32 X 1/2 PART OF KIT P/N 57K0112 PART OF KIT P/N 57K3496 PART OF KIT P/N 57K0156 PART OF KIT P/N 57K0162.....	4
					UOC:XAA	
6	PFOZZ	2590011982895	34623	5581371	HANDRAIL,VEHICULAR L.H.,PART OF KIT P/N 57K0112 PART OF KIT P/N 57K3496 PART OF KIT P/N 57K0156 PART OF KIT P/N 57K0162.....	1
					UOC:XAA	
6	PFOZZ	2590011974898	34623	5581372	HANDRAIL,VEHICULAR R.H.,PART OF KIT P/N 57K0112 PART OF KIT P/N 57K3496 PART OF KIT P/N 57K0156 PART OF KIT P/N 57K0162.....	1
					UOC:XAA	
7	PAOZZ	5325008235999	13940	XB78323-05001	.STUD,TURNBUTTON FAS L.H. AND R.H..	6
					UOC:XAA	
8	PAOZZ	5320000835009	81349	M24243/1-A403	.RIVET,BLIND 1/8,L.H. AND R.H.....	12
					UOC:XAA	
9	PAOZZ	5305011993371	16941	PL25J02P12	SCREW,CAP,SOCKET HE #10-32 X 3/4...	4
					UOC:XAA	
10	PAOZZ	5340011978673	19207	12338839-4	HANDLE,BOW REAR.....	2
					UOC:XAA	
11	PAOZZ	5310002416658	96906	MS51943-34	NUT,SELF-LOCKING,HE 5/16-24,PART OF KIT P/N 57K0112 PART OF KIT P/N 57K3496 PART OF KIT P/N 57K0156 PART OF KIT P/N 57K0162.....	8
					UOC:XAA	
12	PAOZZ	5306001822027	88044	AN5H10A	BOLT,MACHINE PART OF KIT P/N 57K0112 PART OF KIT P/N 57K3496 PART OF KIT P/N 57K0156 PART OF KIT P/N 57K0162.	4
					UOC:XAA	
KIT	PDOZZ	2540013160892	19207	57K0112	COVER,FITTED,VEHICU GREEN.....	1
					UOC:XAA	
					BOLT,MACHINE (4) 227-12	

(1) ITEM NO	(2) SMR CODE	(3) NSN	(4) CAGEC	(5) PART NUMBER	(6) DESCRIPTION AND USABLE ON	(7) QUANTITY
					BOW,VEHICULAR TOP (1) 227-1	
					COVER,FITTED,VEHICU(1) 226-1	
					CURTAIN,VEHICULAR (1) 226-4	
					DOOR,VEHICULAR (1) 226-7	
					DOOR,VEHICULAR (1) 226-7	
					HANDRAIL,VEHICULAR (1) 227-6	
					HANDRAIL,VEHICULAR (1) 227-6	
					NUT,SELF-LOCKING,HE(8) 227-11	
					SCREW,MACHINE (4) 227-5	
KIT PDOZZ	2540014348600	19207	57K3496		COVER,FITTED,VEHICU CAMOFLUAGE.....	1
					UOC:XAA	
					BOLT,MACHINE (4) 227-12	
					BOW,VEHICULAR TOP (1) 227-1	
					COVER,FITTED,VEHICU(1) 226-1	
					CURTAIN,VEHICULAR (1) 226-4	
					DOOR,VEHICULAR (1) 226-7	
					DOOR,VEHICULAR (1) 226-7	
					HANDRAIL,VEHICULAR (1) 227-6	
					HANDRAIL,VEHICULAR (1) 227-6	
					NUT,SELF-LOCKING,HE(8) 227-11	
					SCREW,MACHINE (4) 227-5	
KIT PDOZZ	2540013298072	19207	57K0156		COVER,FITTED,VEHICU TAN.....	1
					UOC:XAA	
					BOLT,MACHINE (4) 227-12	
					BOW,VEHICULAR TOP (1) 227-1	
					COVER,FITTED,VEHICU(1) 226-1	
					CURTAIN,VEHICULAR (1) 226-4	
					DOOR,VEHICULAR (1) 226-7	
					DOOR,VEHICULAR (1) 226-7	
					HANDRAIL,VEHICULAR (1) 227-6	
					HANDRAIL,VEHICULAR (1) 227-6	
					NUT,SELF-LOCKING,HE(8) 227-11	
					SCREW,MACHINE (4) 227-5	
KIT PDOZZ	2540013994692	19207	57K0162		COVER,FITTED,VEHICU WHITE.....	1
					UOC:XAA	
					BOLT,MACHINE (4) 227-12	
					BOW,VEHICULAR TOP (1) 227-1	
					COVER,FITTED,VEHICU(1) 226-1	
					CURTAIN,VEHICULAR (1) 226-4	
					DOOR,VEHICULAR (1) 226-7	
					DOOR,VEHICULAR (1) 226-7	
					HANDRAIL,VEHICULAR (1) 227-6	
					HANDRAIL,VEHICULAR (1) 227-6	
					NUT,SELF-LOCKING,HE(8) 227-11	
					SCREW,MACHINE (4) 227-5	

END OF FIGURE

UNIT, DIRECT SUPPORT, AND GENERAL SUPPORT MAINTENANCE
REPAIR PARTS AND SPECIAL TOOLS LIST

TRUCK, UTILITY: S250 SHELTER CARRIER, 4X4, M1113 (2320-01-412-0143),
TRUCK, UTILITY: UP-ARMORED CARRIER, 4X4, M1114 (2320-01-413-3739)

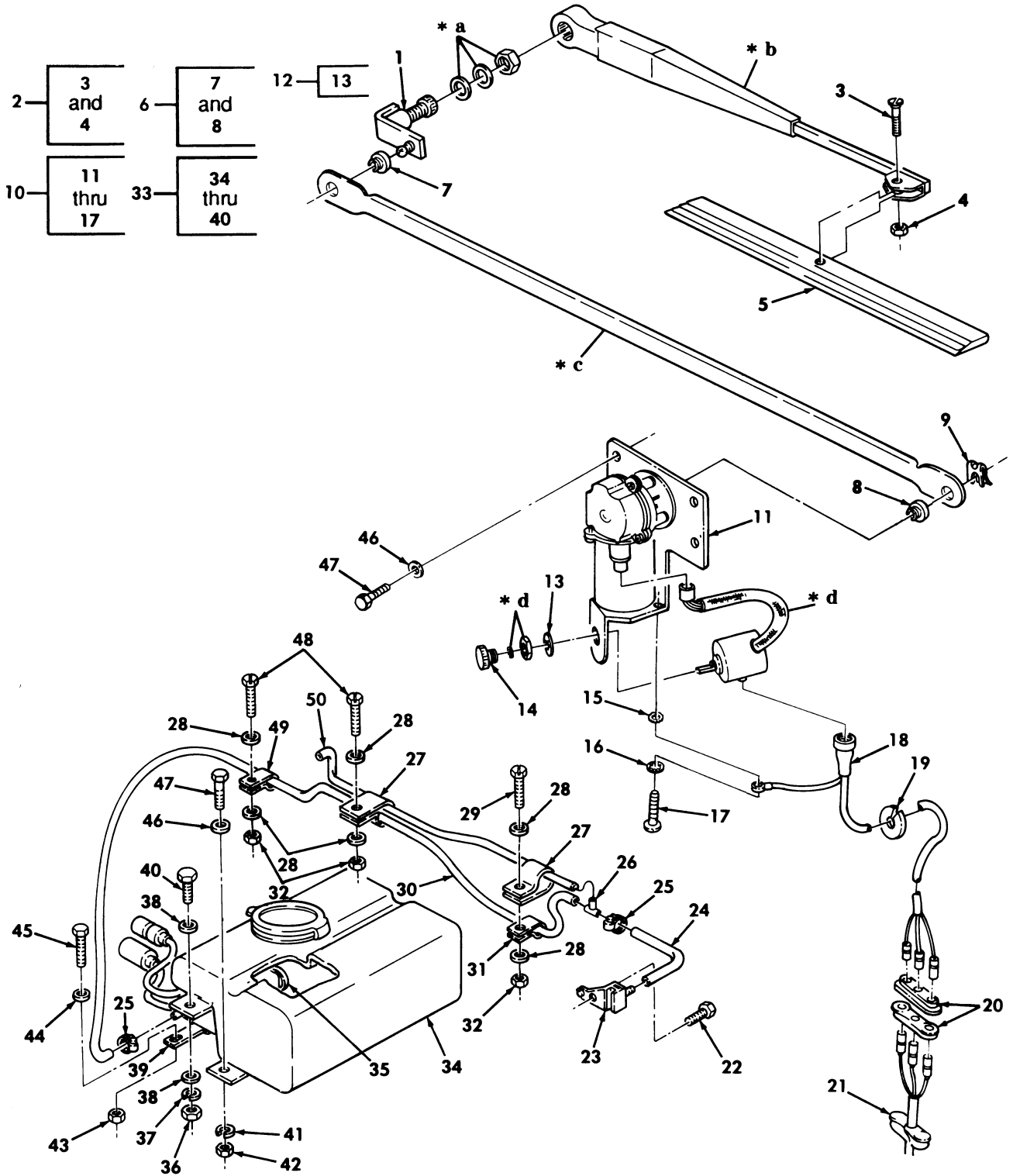

- * a PART OF ITEM 1
- * b PART OF ITEM 2
- * c PART OF ITEM 6
- * d PART OF ITEM 12

Figure 228. Windshield Wiper Motor, Wiper Assembly, and Related Parts.

(1) ITEM NO	(2) SMR CODE	(3) NSN	(4) CAGEC	(5) PART NUMBER	(6) DESCRIPTION AND USABLE ON CODES(UOC)	(7) QTY
GROUP 2202 ACCESSORY ITEMS						
FIG. 228 WINDSHIELD WIPER MOTOR, WIPER ASSEMBLY, AND RELATED PARTS						
1	PFOZZ	3040012106943	82484	GS-2176	LEVER, MANUAL CONTRO.....	2
2	PAOZZ	2540012124959	70412	13194	ARM, WINDSHIELD WIPE.....	2
3	PAOZZ	5305012297855	70412	62886	.SCREW, MACHINE 1/8 DIA., 1/2 INCH LONG.....	1
4	PAOZZ	5310012996460	72962	B79NM-50	.NUT, SELF-LOCKING, HE #5-40.....	1
5	PAOZZ	2540011997778	70412	51-11	BLADE, WINDSHIELD WI..... UOC:XAA	2
5	MOOZZ		19207	12339505-MO	BLADE, WINDSHIELD WI ORDER P/N 51-11 AND CUT TO FIT..... UOC:XBB	2
6	PAOZZ	2540012141568	19207	12338831	PIVOT SHAFT, WINDSHI.....	2
7	PAOZZ	3120014321474	82484	S-3076	.BUSHING, SLEEVE CENTER.....	1
8	PAOZZ	3120013881527	82484	S-3087	.BUSHING, SLEEVE OUTER.....	1
9	PAOZZ	5340012115593	82484	C-1703	CLIP, SPRING TENSION.....	1
10	PAOZZ	2540011860969	19207	12342501	MOTOR, WINDSHIELD WI 24 VOLTS.....	1
11	XAOZZ		19207	12342501-1	.WIPER MOTOR.....	1
12	PAOZZ	5930013479216	19207	12342681	.SWITCH, ROTARY.....	1
13	PAOZZ	5310006853228	96906	MS35333-43	.WASHER, LOCK 7/16.....	1
14	PAOZZ	5355013536934	19207	12342682	.KNOB.....	1
15	PAOZZ	5310008892528	96906	MS45904-68	.WASHER, LOCK 1/4.....	1
16	PAOZZ	5310005501130	96906	MS35333-40	.WASHER, LOCK 1/4.....	2
17	PAOZZ	5305002044850	80205	MS24629-73	.SCREW, TAPPING 1/4-20 X 1/2.....	1
18	PFOZZ	6150011858240	19207	12339347-1	CABLE ASSEMBLY, SPEC..... UOC:XAA	1
18	PFOZZ	6150012103596	19207	12339347-2	CABLE ASSEMBLY, SPEC..... UOC:XBB	1
19	PAOZZ	5325010887468	96906	MS35489-41	GROMMET, NONMETALLIC.....	1
20	PFOZZ	5999011839530	19207	12339327	CONTACT ASSEMBLY, EL.....	1
21	PAOZZ	5325012145007	34623	5579658	GROMMET, NONMETALLIC.....	1
22	PAOZZ	5305012554611	34623	5593284	SCREW, TAPPING #8-32 X 5/8..... UOC:XAA	2
22	PAOZZ	5305014732045	24617	164403	SCREW, TAPPING #8-32 X 5/8..... UOC:XBB	2
23	PFOZZ	2540011845503	24866	D12604	NOZZLE, WINDSHIELD W.....	2
24	MOOZZ		34623	SF5585258	HOSE, NONMETALLIC MAKE FROM HOSE, P/N 846-50, 27 INCHES LONG.....	1
25	PAOZZ	4730000717890	96906	MS39326-18	CLAMP, HOSE.....	4
26	PAOZZ	4730010740060	60703	81087-5	TEE, HOSE.....	1
27	PAOZZ	5340009848541	96906	MS21333-106	CLAMP, LOOP.....	4
28	PAOZZ	5310012531618	96906	MS51412-18	WASHER, FLAT #10.....	14
29	PAOZZ	5305010062053	96906	MS51849-75	SCREW, MACHINE #10-24 X 5/8.....	6
30	MOOZZ		34623	5585245	HOSE, NONMETALLIC MAKE FROM HOSE, P/ N 846-50, 36 INCHES LONG.....	1
31	PAOZZ	5340008437825	96906	MS21333-68	CLAMP, LOOP.....	1
32	PAOZZ	5310009349758	96906	MS35649-202	NUT, PLAIN, HEXAGON #10-24.....	7
33	PAOOO	2540013859000	19207	12342885	PUMP, WINDSHIELD WAS.....	1
34	PAOZZ	2540013868790	ODPV2	203600	.RESERVOIR, WINDSHIEL.....	1
35	PAOZZ	5330013811810	19207	12342886	.RETAINER, PACKING.....	1
36	PAOZZ	5310009050762	96906	MS51967-3	.NUT, PLAIN, HEXAGON 1/4-20.....	2

(1) ITEM NO	(2) SMR CODE	(3) NSN	(4) CAGEC	(5) PART NUMBER	(6) DESCRIPTION AND USABLE ON CODES(UC)	(7) QTY
					UOC:XAA	
36	PAOZZ		6W728	4397050-025	.NUT,PLAIN,HEXAGON 1/4-20.....	2
					UOC:XBB	
37	PAOZZ	5310005825965	96906	MS35338-44	.WASHER,LOCK 1/4.....	2
38	PAOZZ	5310012349416	96906	MS51412-2	.WASHER,FLAT 1/4.....	4
39	PAOZZ	2540013859031	ODPV2	203500	.PUMP,WINDSHIELD WAS.....	1
40	PAOZZ	5305011432328	72582	454065	.SCREW,CAP,HEXAGON H 1/4-20 X 3/4..	2
41	PAOZZ	5310000453296	96906	MS35338-43	WASHER,LOCK.....	1
42	PAOZZ	5310009050762	96906	MS51967-3	NUT,PLAIN,HEXAGON 1/4-20.....	1
43	PAOZZ	5310001249265	72582	271169	NUT,PLAIN,ASSEMBLED #10-32.....	2
44	PAOZZ	5310012349416	96906	MS51412-2	WASHER,FLAT.....	1
45	PAOZZ	5305005829501	82386	410-63	SCREW,CAP,HEXAGON H #10-32 X 1/2...	1
					UOC:XAA	
45	PAOZZ	5305005829501	7X677	431942	SCREW,CAP,HEXAGON H #10-32 X 1/2...	1
					UOC:XBB	
46	PAOZZ	5310008094058	96906	MS27183-10	WASHER,FLAT 1/4.....	1
47	PAOZZ	5305000680508	80204	B1821BH025C075N	SCREW,CAP,HEXAGON H 1/4-20 X 3/4...	1
48	PAOZZ	5305010062053	96906	MS51849-75	SCREW,MACHINE #10-24 X 1.00.....	6
49	PAOZZ	5340008091492	96906	MS21333-100	CLAMP,LOOP.....	3
50	MOOZZ		34623	SF5585243	HOSE,NONMETALLIC MAKE FROM HOSE,P/ N 846-50, 16 INCHES LONG.....	1

END OF FIGURE

UNIT, DIRECT SUPPORT, AND GENERAL SUPPORT MAINTENANCE
REPAIR PARTS AND SPECIAL TOOLS LIST

TRUCK, UTILITY: S250 SHELTER CARRIER, 4X4, M1113 (2320-01-412-0143),
TRUCK, UTILITY: UP-ARMORED CARRIER, 4X4, M1114 (2320-01-413-3739)

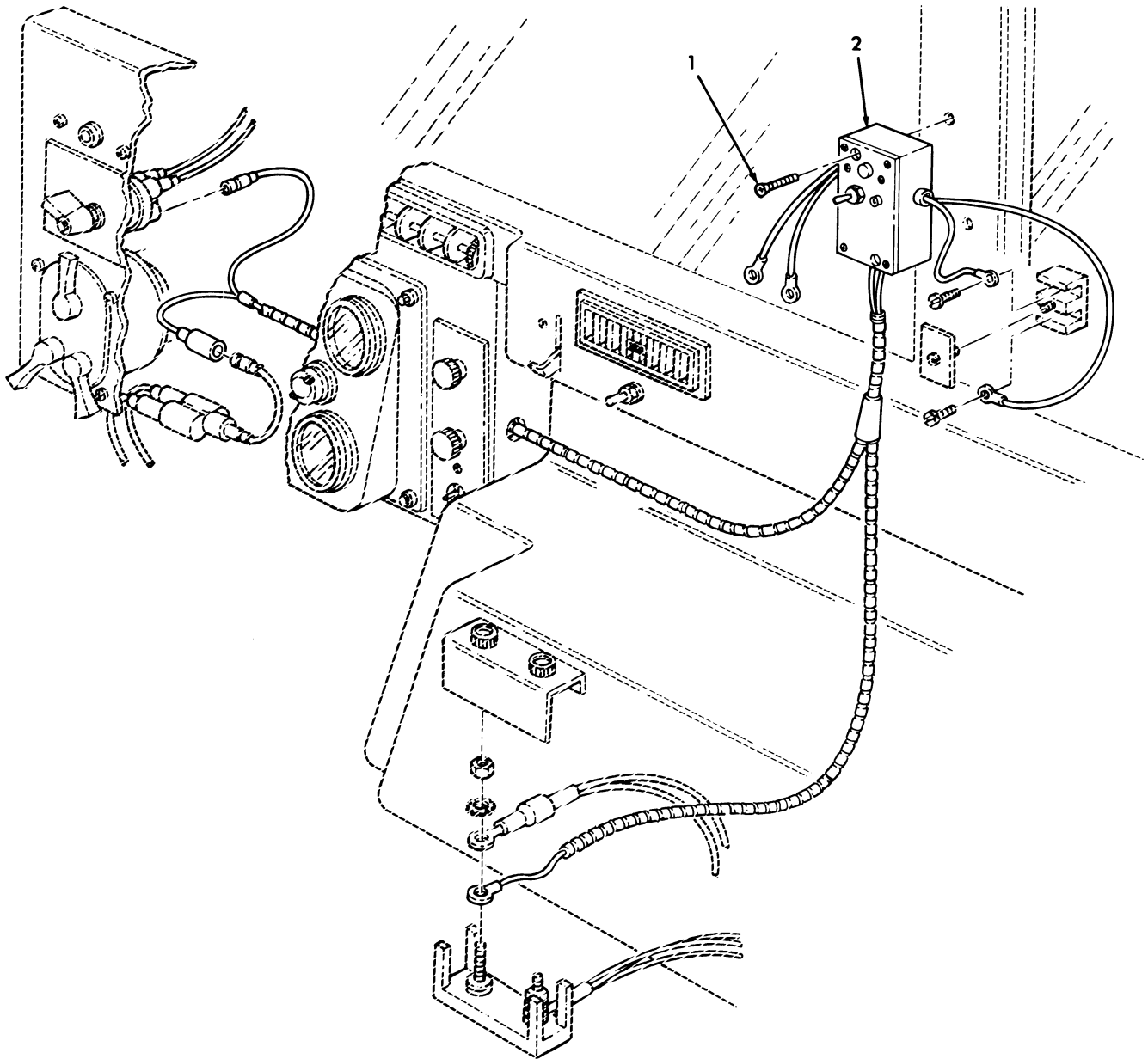

Figure 229. Windshield De-Icer and Related Parts.

TM9-2320-387-24P

0230 00

(1) ITEM NO	(2) SMR CODE	(3) NSN	(4) CAGEC	(5) PART NUMBER	(6) DESCRIPTION AND USABLE ON CODES(UC)	(7) QTY
-------------------	--------------------	------------	--------------	-----------------------	--	------------

GROUP 2202 ACCESSORY ITEMS

FIG. 229 WINDSHIELD DE-ICER AND RELATED PARTS

1	PAOZZ	5305014652821	6W728	4397012-056	SCREW,MACHINE .164-32 X .750.....	2
					UOC:XBB	
2	PFOZZ	5930014373902	6W728	4660204	SWITCH,TOGGLE.....	1
					UOC:XBB	

END OF FIGURE

UNIT, DIRECT SUPPORT, AND GENERAL SUPPORT MAINTENANCE
REPAIR PARTS AND SPECIAL TOOLS LIST

TRUCK, UTILITY: S250 SHELTER CARRIER, 4X4, M1113 (2320-01-412-0143),
TRUCK, UTILITY: UP-ARMORED CARRIER, 4X4, M1114 (2320-01-413-3739)

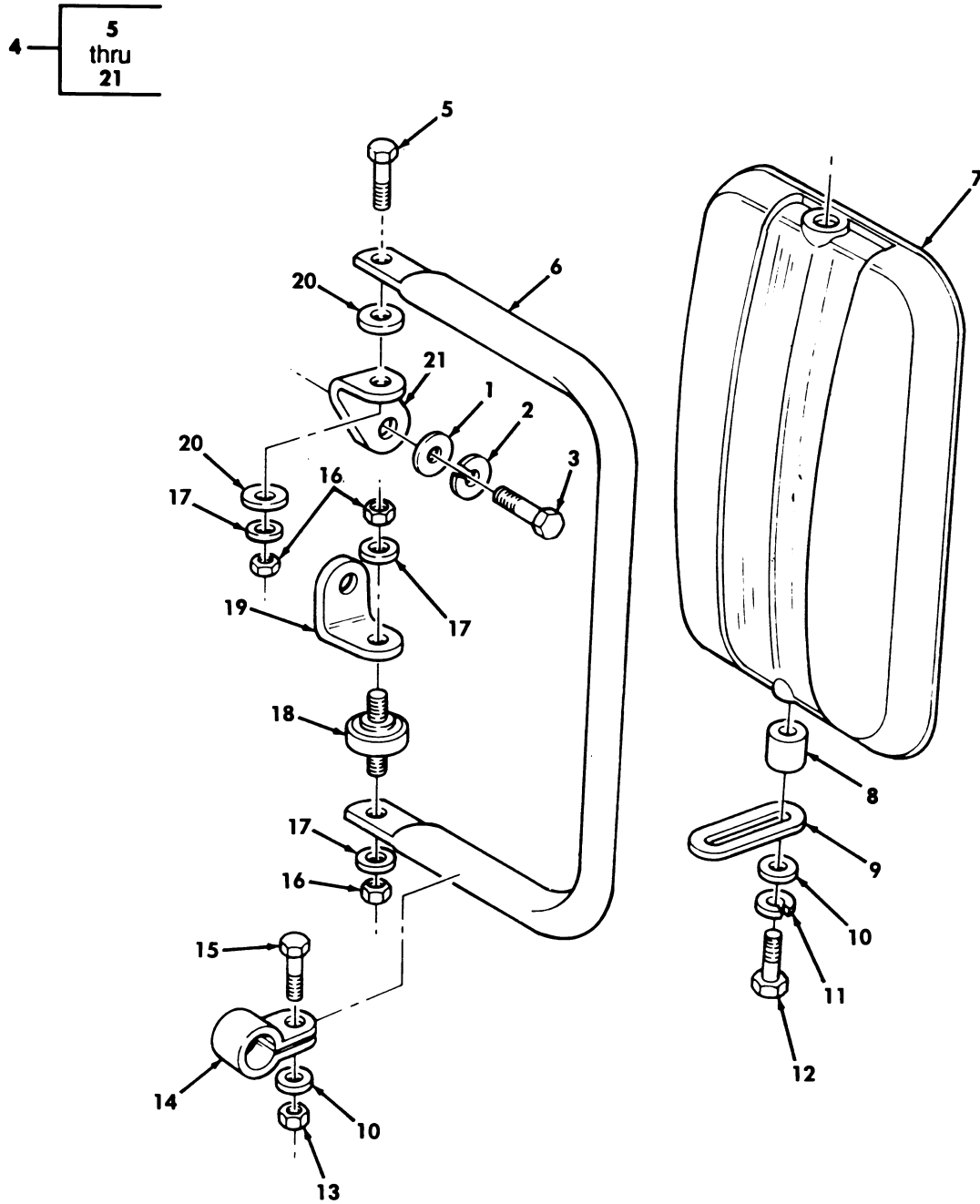

Figure 230. Split Rearview Mirror and Mounting Hardware.

(1) ITEM NO	(2) SMR CODE	(3) NSN	(4) CAGEC	(5) PART NUMBER	(6) DESCRIPTION AND USABLE ON CODES(UOC)	(7) QTY
GROUP 2202 ACCESSORY ITEMS						
FIG. 230 SPLIT REARVIEW MIRROR AND MOUNTING HARDWARE						
1	PAOZZ	5310000814219	96906	MS27183-12	WASHER,FLAT 5/16.....	4
2	PAOZZ	5310004079566	96906	MS35338-45	WASHER,LOCK 5/16.....	4
3	PAOZZ	5306002264827	80204	B1821BH031C100N	BOLT,MACHINE 5/16-18 X 1.00.....	4
4	PAOOO	2540014112130	19207	12343061	MIRROR ASSEMBLY,REA L.H.....	1
4	PAOOO	2540013149379	34623	12342130	MIRROR ASSEMBLY,REA R.H.....	1
5	PAOZZ	5305005432419	80204	B1821BH038C113N	.SCREW,CAP,HEXAGON H 3/8-16 X 1-1/8	2
6	PAOZZ	2540013141188	70082	6388	.ARM,REARVIEW MIRROR.....	1
7	PAOZZ	2540014108794	70082	1351	.MIRROR HEAD,VEHICUL L.H.....	1
7	PAOZZ	2540013141189	70082	0462	.MIRROR HEAD,VEHICUL R.H.....	1
8	PAOZZ	5365013153595	70082	7243	.SPACER,SLEEVE.....	4
9	PAOZZ	2540013142101	70082	6390	.ARM,REARVIEW MIRROR.....	4
10	PAOZZ	5310000814219	96906	MS27183-12	.WASHER,FLAT 5/16.....	8
11	PAOZZ	5310004079566	96906	MS35338-45	.WASHER,LOCK 5/16.....	2
12	PAOZZ	5306002258503	96906	MS90725-39	.BOLT,MACHINE 5/16-18 X 1-3/4.....	4
13	PAOZZ	5310008140673	96906	MS51943-33	.NUT,SELF-LOCKING,HE 5/16-18.....	4
14	PAOZZ	5340013153611	70082	6389	.CLAMP,LOOP.....	4
15	PAOZZ	5306002258499	96906	MS90725-34	.BOLT,MACHINE 5/16-18 X 1.00.....	4
16	PAOZZ	5310011269404	24617	9422277	.NUT,SELF-LOCKING,HE 3/8-16.....	6
17	PAOZZ	5310000806004	96906	MS27183-14	.WASHER,FLAT 3/8.....	6
18	PAOZZ	5307013162986	70082	6185	.STUD,LOCKED IN.....	2
19	PAOZZ	5340014086460	19207	12343063	.BRACKET,ANGLE LOWER,L.H.....	1
19	PAOZZ	5340013162959	19207	12342136	.BRACKET,ANGLE LOWER,R.H.....	1
20	PAOZZ	5310013133562	96906	MS51859-20	.WASHER,FLAT 3/8.....	4
21	PAOZZ	5340014086456	19207	12343062	.BRACKET,ANGLE UPPER,L.H.....	1
21	PAOZZ	5340013161507	19207	12342134	.BRACKET,ANGLE UPPER,R.H.....	1

END OF FIGURE

UNIT, DIRECT SUPPORT, AND GENERAL SUPPORT MAINTENANCE
REPAIR PARTS AND SPECIAL TOOLS LIST

TRUCK, UTILITY: S250 SHELTER CARRIER, 4X4, M1113 (2320-01-412-0143),
TRUCK, UTILITY: UP-ARMORED CARRIER, 4X4, M1114 (2320-01-413-3739)

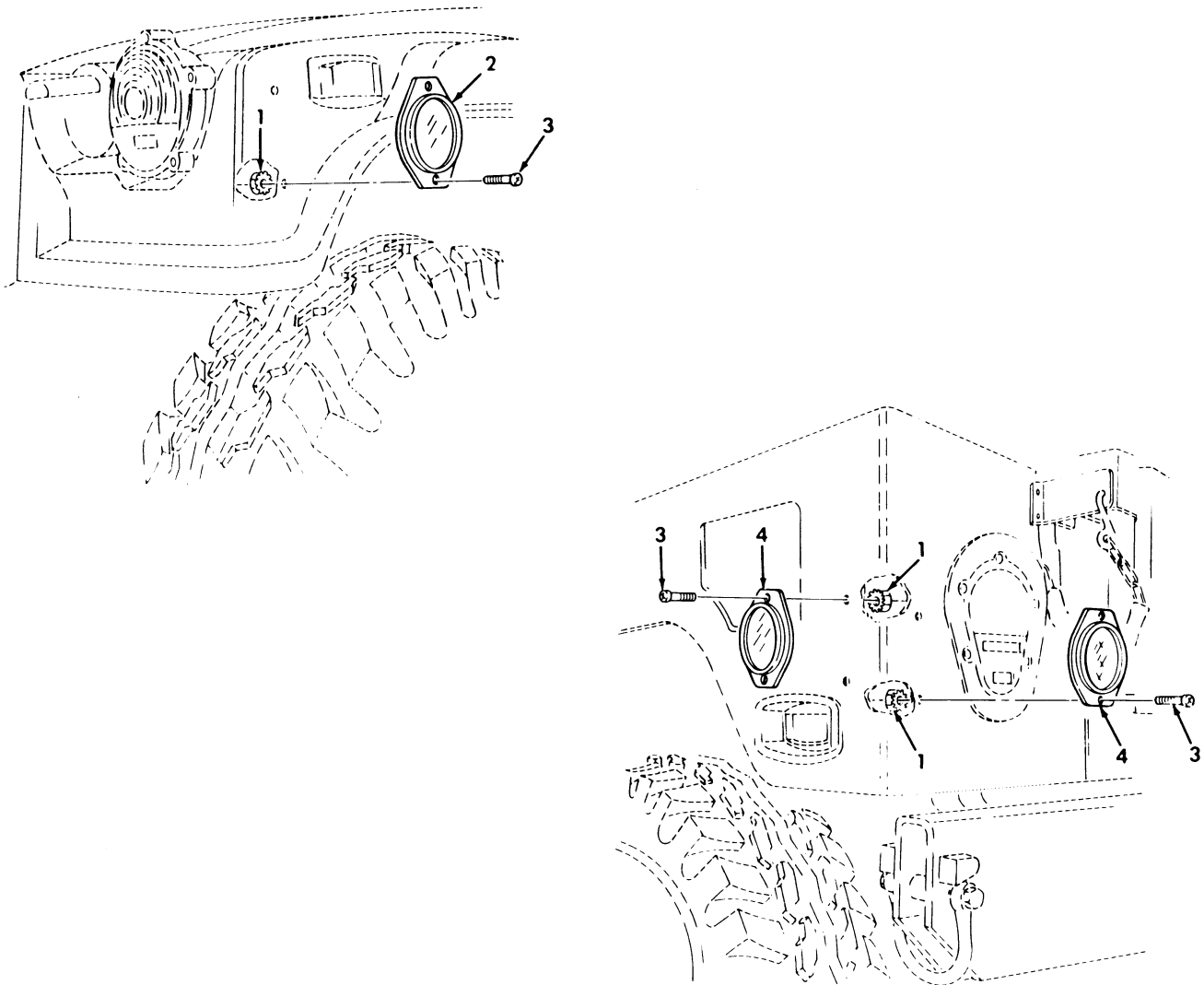

Figure 231. Reflectors.

TM9-2320-387-24P

0232 00

(1) ITEM NO	(2) SMR CODE	(3) NSN	(4) CAGEC	(5) PART NUMBER	(6) DESCRIPTION AND USABLE ON CODES(UOC)	(7) QTY
-------------------	--------------------	------------	--------------	-----------------------	---	------------

GROUP 2202 ACCESSORY ITEMS

FIG. 231 REFLECTORS

1	PAOZZ	5310012522999	34623	5593033	NUT,SELF-LOCKING,AS 1/4-20.....	12
2	PAOZZ	9905002023639	96906	MS35387-2	REFLECTOR,INDICATIN AMBER, FRONT SIDE.....	2
3	PAOZZ	5305009881724	96906	MS35206-280	SCREW,MACHINE 1/4-20 X 5/8.....	12
4	PAOZZ	9905009772727	80753	49RED	REFLECTOR,INDICATIN RED, REAR AND REAR SIDE.....	4

END OF FIGURE

UNIT, DIRECT SUPPORT, AND GENERAL SUPPORT MAINTENANCE
REPAIR PARTS AND SPECIAL TOOLS LIST

TRUCK, UTILITY: S250 SHELTER CARRIER, 4X4, M1113 (2320-01-412-0143),
TRUCK, UTILITY: UP-ARMORED CARRIER, 4X4, M1114 (2320-01-413-3739)

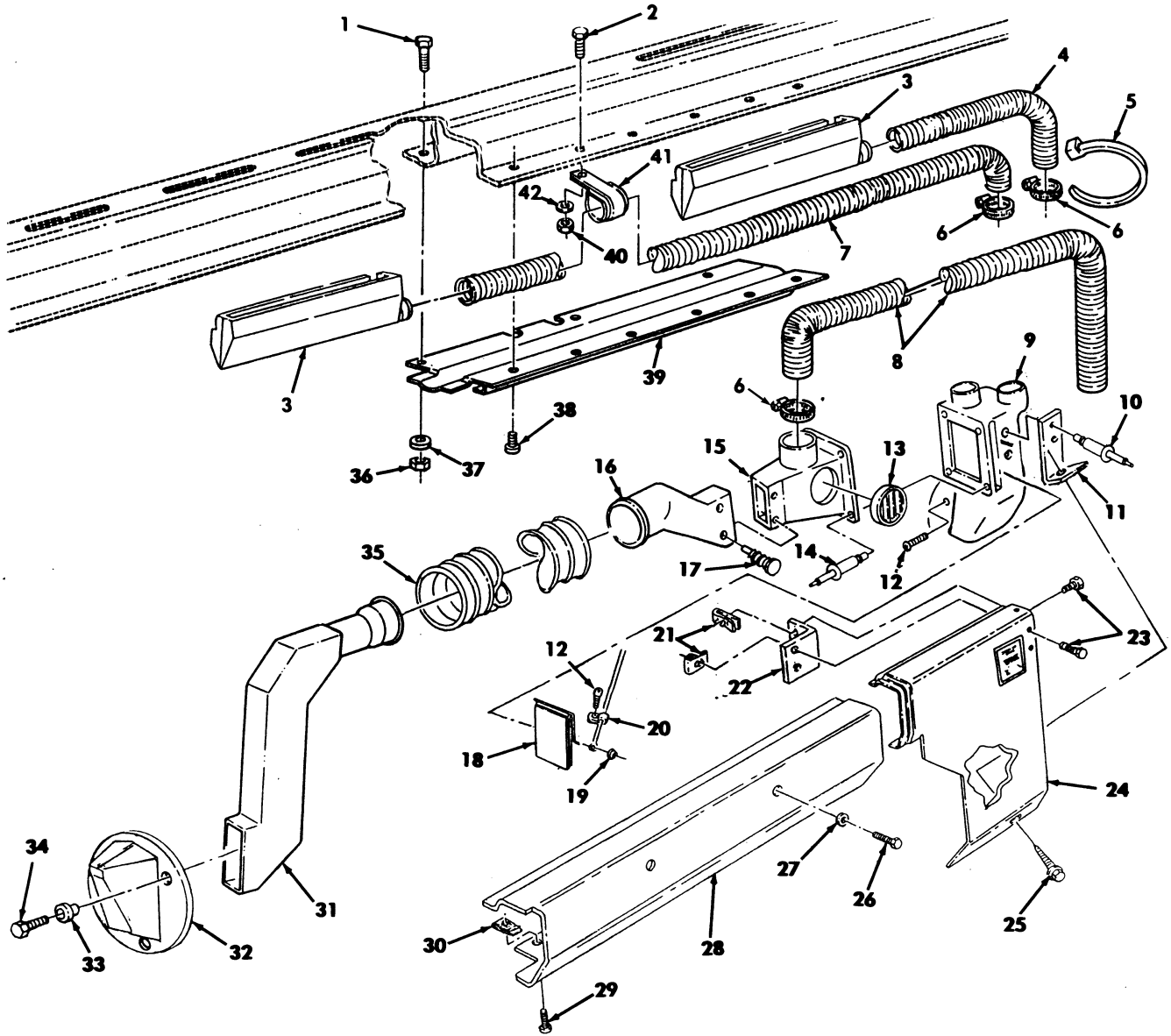

Figure 232. Diverter Assembly, Defroster, and Heater Ducting.

(1) ITEM NO	(2) SMR CODE	(3) NSN	(4) CAGEC	(5) PART NUMBER	(6) DESCRIPTION AND USABLE ON CODES(UOC)	(7) QTY
GROUP 2202 ACCESSORY ITEMS						
FIG. 232 DIVERTER ASSEMBLY, DEFROSTER, AND HEATER DUCTING						
1	PAOZZ	5306012707332	34623	5594178	BOLT, MACHINE 1/4-20 X 7/8.....	3
2	PAOZZ	5305002400194	96906	MS51849-76	SCREW, MACHINE #10-24 X 3/4.....	2
3	PFOZZ	2910011845498	34623	5575919	NOZZLE, DEFROSTER R.H. AND L.H.....	2
4	PAOZZ	4720014749148	19207	12447010-1	HOSE, AIRDUCT.....	1
5	PAOZZ	5975010345871	96906	MS3367-7-0	STRAP, TIEDOWN, ELECT.....	1
6	PAOZZ	4730010921904	66295	SIZE 83	CLAMP, HOSE.....	3
7	PAOZZ	4720014455690	19207	12447010-3	HOSE, AIR DUCT.....	1
8	PAOZZ	4720014446433	34623	12447010-2	HOSE, AIR DUCT.....	1
9	PAOZZ	2540014472236	34623	12447046	DUCT ASSEMBLY, AIR C.....	1
10	PAOZZ	5320000835009	81349	M24243/1-A403	RIVET, BLIND.....	2
11	PAOZZ	5340014497352	19207	12447132	BRACKET, ANGLE.....	1
12	PAOZZ	5305012135024	86403	9414722	SCREW.....	2
13	PAOZZ	2540014559308	19207	12460434	VENTILATOR, AIR CIRC.....	1
14	PAOZZ	5320012751998	11815	BAPKTR-64	RIVET, BLIND 3/8 DIA., OVERSIZE, .188-.250 GRIP.....	4
15	PFOZZ	2540014446615	34623	12447130	DUCT ASSEMBLY, AIR C.....	1
16	PAOZZ	2540014445340	34623	12447050	HOUSING, AIR INTAKE.....	1
17	PAOZZ	5325011973460	02768	354-280308-00-00 78	FASTENER, SPRING TEN.....	2
18	PAOZZ	2540014446655	34623	12447048	DUCT ASSEMBLY, AIR C.....	1
19	PAOZZ	5340013327599	19207	12340258	BUTTON, PLUG.....	1
20	PAOZZ	5340009907610	96906	MS21333-66	CLAMP, LOOP.....	1
21	PAOZZ	5310012155356	19207	12339694	NUT, SHEET SPRING #10-24.....	4
22	PAOZZ	5340011897554	19207	12339261	BRACKET, ANGLE.....	1
23	PAOZZ	5305011878757	7X677	274707	SCREW, MACHINE.....	4
24	PAOZZ	5340014702069	19207	12447013	COVER, ACCESS.....	1
25	PAOZZ	5305012596322	34623	12342499-1	SCREW, MACHINE #10 32 X 1/2.....	1
26	PAOZZ	5305005434372	80204	B1821BH038C075N	SCREW, CAP, HEXAGON H 3/8-16 X 3/4...	2
27	PAOZZ	5310000806004	96906	MS27183-14	WASHER, FLAT.....	2
28	PAOZZ	2540014446642	34623	12447012	DUCT ASSEMBLY, AIR C.....	1
29	PAOZZ	5305014479227	24617	9414726	SCREW, TAPPING.....	10
30	PAOZZ	5310014483219	19207	12339426	NUT, SHEET SPRING.....	10
31	PAOZZ	2540014748562	19207	12447047	HOUSING, HEATING DIR L.H.....	1
32	PAOZZ	2540014633097	34623	12460386	DUCT ASSEMBLY, AIR C.....	1
33	PAOZZ	5365014696343	19207	12460385	SPACER, SLEEVE.....	6
34	PAOZZ	5305014614396	3M915	9425170	SCREW, TAPPING #10-24 X 1.00.....	3
35	PAOZZ		34623	RCSK17866	HOSE, AIR DUCT.....	1
36	PAOZZ	5310000614650	96906	MS51942-31	NUT, SELF-LOCKING, HE 1/4-20.....	3
37	PAOZZ	5310011023270	24617	2436161	WASHER, FLAT 1/4.....	3
38	PAOZZ	5305012553588	7X677	164830	SCREW, TAPPING 3/8-16 X .500.....	6
39	PFOZZ	2510013070152	19207	12339201-1	PANEL, BODY, VEHICULA.....	1
40	PAOZZ	5310002081918	24617	190254	NUT, SELF-LOCKING, HE #10-24.....	2
41	PAOZZ	5340014733979	96906	MS21106-43	CLAMP, LOOP.....	2
42	PAOZZ	5310000145850	96906	MS27183-42	WASHER, FLAT .218.....	2

END OF FIGURE

UNIT, DIRECT SUPPORT, AND GENERAL SUPPORT MAINTENANCE
REPAIR PARTS AND SPECIAL TOOLS LIST

TRUCK, UTILITY: S250 SHELTER CARRIER, 4X4, M1113 (2320-01-412-0143),
TRUCK, UTILITY: UP-ARMORED CARRIER, 4X4, M1114 (2320-01-413-3739)

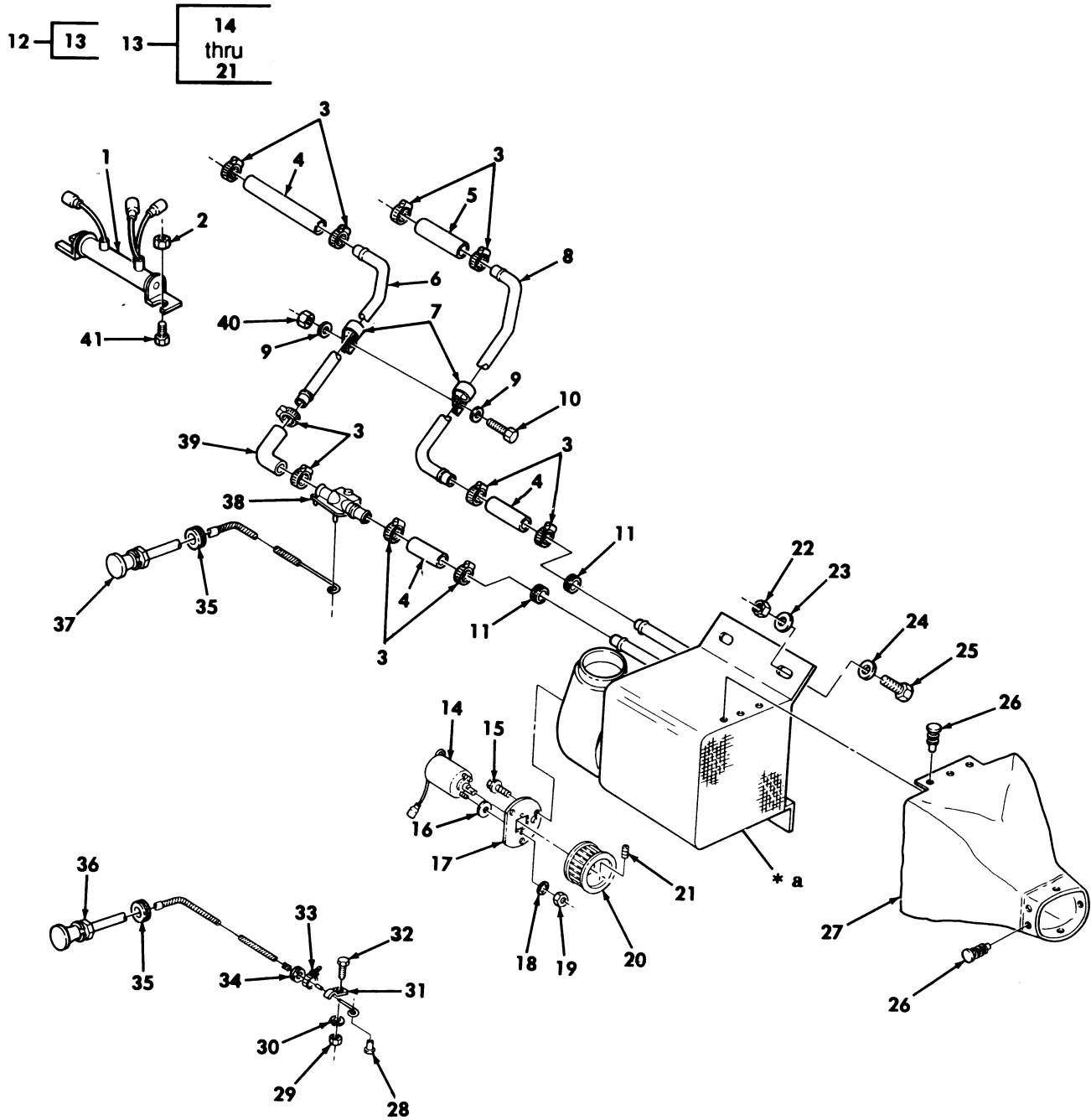

* a PART OF ITEM 12

Figure 233. Heater Assembly, Water Valve, and Controls.

(1) ITEM NO	(2) SMR CODE	(3) NSN	(4) CAGEC	(5) PART NUMBER	(6) DESCRIPTION AND USABLE ON CODES(UOC)	(7) QTY
GROUP 2202 ACCESSORY ITEMS						
FIG. 233 HEATER ASSEMBLY, WATER VALVE, AND CONTROLS						
1	PAOZZ	5905011839636	19207	12338468	RESISTOR, FIXED, WIRE.....	1
2	PAOZZ	5310011480240	7X677	9419143	NUT, PLAIN, HEXAGON 1/4-20.....	2
3	PAOZZ	4730009083194	96906	MS35842-11	CLAMP, HOSE PART OF KIT P/N 5705615..	10
4	MOOZZ		19207	12349293-3	HOSE, NONMETALLIC MAKE FROM HOSE, P/ N MS521301A203R, 2.5 INCHES LONG.....	3
					UOC:XAA	
4	MOOZZ		19207	12349293-6	HOSE, NONMETALLIC MAKE FROM HOSE, P/ N MS521301A203R, 5.5 INCHES LONG.....	3
					UOC:XBB	
5	MOOZZ		34623	RCSK17598-1	HOSE MAKE FROM HOSE, P/N MS521301A203R, 5.5 INCHES LONG.....	1
6	PAOZZ	4710012103504	19207	12339263	TUBE, BENT, METALLIC.....	1
7	PFOZZ	5340012143615	21450	137197	CLAMP, LOOP.....	2
8	PAOZZ	4710012103503	34623	5590284	TUBE, BENT, METALLIC.....	1
					UOC:XBB	
8	PAOZZ	4710014732352	34623	RCSK18121	TUBE, BENT, METALLIC.....	1
					UOC:XAA	
9	PAOZZ	5310011023270	24617	2436161	WASHER, FLAT 1/4.....	2
10	PAOZZ	5305000680508	80204	B1821BH025C075N	SCREW, CAP, HEXAGON H 1/4-20 X 3/4...	1
11	PAOZZ	5325012427083	96906	MS35489-17	GROMMET, NONMETALLIC.....	2
12	PFOO		19207	12447007	HEATER, VEHICULAR, CO.....	1
13	PAOZZ	6105012116635	92878	30266	.MOTOR, DIRECT CURREN.....	1
14	PAOZZ	6105005129225	92878	30040-01	..MOTOR, DIRECT CURREN.....	1
15	PAOZZ	5305013809163	24617	9414313	..SCREW, ASSEMBLED WAS 1/4-20 X 11/ 32.....	2
16	PAOZZ	5310000145850	96906	MS27183-42	..WASHER, FLAT #10.....	2
17	PFOZZ	5340013812248	19207	12342809	..PLATE, MOUNTING.....	1
18	PAOZZ	5310005765752	96906	MS35333-39	..WASHER, LOCK #10.....	2
19	PAOZZ	5310009349751	96906	MS35650-302	..NUT, PLAIN, HEXAGON #10-32.....	2
20	PAOZZ	2930013859108	19207	12342808	..IMPELLER, FAN, AXIAL.....	1
21	PAOZZ	5305007245812	80205	MS51964-65	..SETScrew.....	1
22	PAOZZ	5310008140673	96906	MS51943-33	NUT, SELF-LOCKING, HE 5/16-18.....	4
23	PAOZZ	5310011191024	24617	2436162	WASHER, FLAT 5/16.....	4
24	PAOZZ	5310000814219	96906	MS27183-12	WASHER, FLAT 5/16.....	4
25	PAFZZ	5305000712066	80204	B1821BH050C100N	SCREW, CAP, HEXAGON H 5/16-18 X 1.00.	4
26	PFOZZ	5325012097843	19207	12339402	GROMMET, NONMETALLIC 1/4 X 5/8.....	16
27	PAOZZ	4720012126403	19207	12340029	DUCT, AIR INTAKE.....	1
28	PAOZZ	5310011981723	19207	12339998-14	NUT, PLAIN, BLIND RIV.....	1
29	PAOZZ	5310009349747	96906	MS35649-262	NUT, PLAIN, HEXAGON #6-32.....	1
30	PAOZZ	5310000454007	96906	MS35338-41	WASHER, LOCK #6.....	1
31	PAOZZ	5340012155478	75272	CWV-0407	CLAMP, LOOP.....	1
32	PAOZZ	5305002271543	96906	MS51849-33	SCREW, MACHINE #6-32 X .62.....	1
33	PAOZZ	5975012055379	96906	MS3367-7	STRAP, TIEDOWN, ELECT.....	1
34	PAOZZ	5325002766228	87585	ANA9-5	GROMMET, NONMETALLIC.....	1
35	PAOZZ	5325002919366	96906	MS35489-11	GROMMET, NONMETALLIC.....	2
36	PAOZZ	2590011946990	19207	12340531-3	CONTROL ASSEMBLY, PU.....	1
37	PAOZZ	2590012124956	19207	12340531-4	CONTROL ASSEMBLY, PU.....	1
38	PAOZZ	4820011892107	58261	RTCO-2619	VALVE, STOP-CHECK.....	1

(1) ITEM NO	(2) SMR CODE	(3) NSN	(4) CAGEC	(5) PART NUMBER	(6) DESCRIPTION AND USABLE ON CODES(UC)	(7) QTY
39	PAOZZ	4720011892218	19207	12339251	HOSE,PREFORMED.....	1
40	PAOZZ	5310000614650	96906	MS51943-31	NUT,SELF-LOCKING,HE 1/4-20.....	1
41	PAOZZ	5305012685680	34623	5593030	SCREW,ASSEMBLED WAS 1/4-20 X 5/8...	2

END OF FIGURE

UNIT, DIRECT SUPPORT, AND GENERAL SUPPORT MAINTENANCE
 REPAIR PARTS AND SPECIAL TOOLS LIST

TRUCK, UTILITY: S250 SHELTER CARRIER, 4X4, M1113 (2320-01-412-0143),
 TRUCK, UTILITY: UP-ARMORED CARRIER, 4X4, M1114 (2320-01-413-3739)

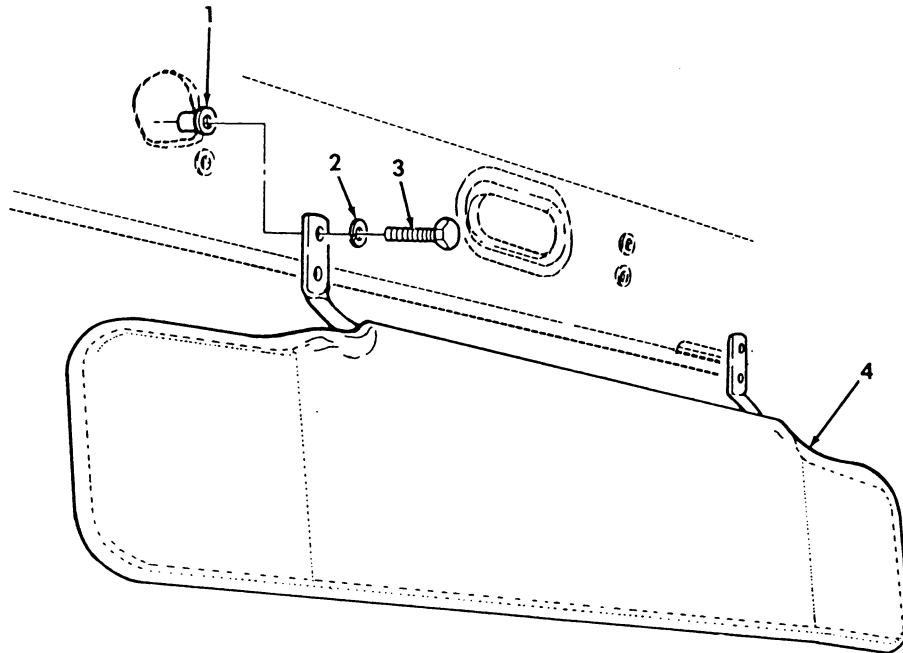

Figure 234. Sun Visor Assembly And Mounting Hardware.

TM9-2320-387-24P

0235 00

(1) ITEM NO	(2) SMR CODE	(3) NSN	(4) CAGEC	(5) PART NUMBER	(6) DESCRIPTION AND USABLE ON CODES(UC)	(7) QTY
-------------------	--------------------	------------	--------------	-----------------------	--	------------

GROUP 2202 ACCESSORY ITEMS

FIG. 234 SUN VISOR ASSEMBLY AND MOUNTING HARDWARE

1	PAOZZ	5310014113422	78276	ALS4-420-165	NUT,PLAIN,BLIND RIV.....	8
2	PAOZZ	5310006379541	96906	MS35338-46	WASHER,LOCK 3/8.....	8
3	PAOZZ	5305002253843	80204	B1821BH025C100N	SCREW,CAP,HEXAGON H 1/4-20 X 1.00..	8
4	PAOZZ	2540014108793	34623	12446819	VISOR,SUN,VEHICLE.....	2

END OF FIGURE

UNIT, DIRECT SUPPORT, AND GENERAL SUPPORT MAINTENANCE
REPAIR PARTS AND SPECIAL TOOLS LIST

TRUCK, UTILITY: S250 SHELTER CARRIER, 4X4, M1113 (2320-01-412-0143),
TRUCK, UTILITY: UP-ARMORED CARRIER, 4X4, M1114 (2320-01-413-3739)

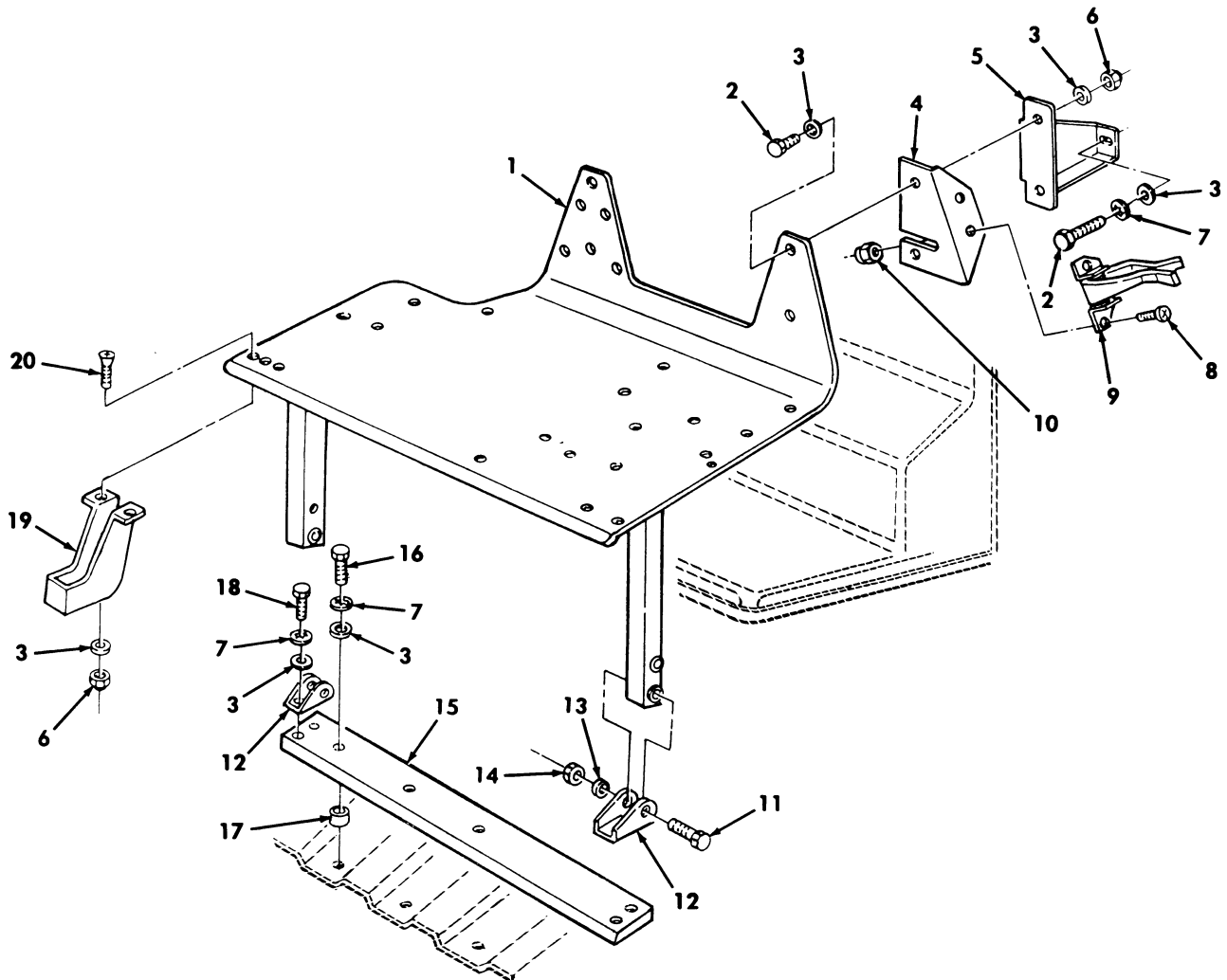

Figure 235. Radio Rack Assembly and Mounting Hardware.

(1) ITEM NO	(2) SMR CODE	(3) NSN	(4) CAGEC	(5) PART NUMBER	(6) DESCRIPTION AND USABLE ON CODES(UOC)	(7) QTY
GROUP 2202 ACCESSORY ITEMS						
FIG. 235 RADIO RACK ASSEMBLY AND MOUNTING HARDWARE						
1	PFOZZ	5975011975505	19207	12340167	MOUNTING BASE,ELECT 1/4 FRONT.....	1
2	PAOZZ	5305002253843	80204	B1821BH025C100N	SCREW,CAP,HEXAGON H 1/4-20 X 1.00..	6
3	PAOZZ	5310011023270	24617	2436161	WASHER,FLAT 1/4.....	23
4	PFOZZ	5340014339279	6W728	4660111	BRACKET,ANGLE GUN MOUNT, UPPER.....	1
5	PAOZZ	5340014330936	19207	12460542-2	BRACKET,MOUNTING.....	2
UOC:XAA						
5	PAOZZ	5340014336116	6W728	4660716	BRACKET,MOUNTING L.H.....	1
UOC:XBB						
5	PAOZZ	5340014336117	6W728	4660717	BRACKET,MOUNTING R.H.....	1
UOC:XBB						
6	PAOZZ	5310000614650	96906	MS51943-31	NUT,SELF-LOCKING,HE 1/4-20.....	10
7	PAOZZ	5310005501130	96906	MS35333-40	WASHER,LOCK 1/4.....	9
8	PAOZZ	5305014307397	6W728	4397013-072	SCREW,MACHINE .190-32 X .500.....	2
9	PAOZZ	1015012000869	19207	12340487	CLAMP,LOCKING,RECOI.....	1
10	PAOZZ	5310014398180	6W728	4397073-003	NUT,SELF-LOCKING,HE .190-32.....	2
11	PAOZZ	5305002693217	96906	MS90725-67	SCREW,CAP,HEXAGON H 3/8-16 X 2.25..	2
12	PFOZZ	5340014337904	34623	RCSK17602	BRACKET,DOUBLE ANGL.....	2
13	PAOZZ	5310014124013	24617	2436163	WASHER,FLAT 3/8.....	2
14	PAOZZ	5310009359021	96906	MS51943-35	NUT,SELF-LOCKING,HE 3/8-16.....	2
15	PFOZZ	5310014330938	34623	RCSK17603	NUT ASSEMBLY,RETAIN.....	1
16	PAOZZ	5305000712510	80204	B1821BH025C175N	SCREW,CAP,HEXAGON H 1/4-20 X 1.75..	3
17	PAOZZ	5310014330939	34623	RCSK17604	NUT ASSEMBLY,RETAIN.....	3
18	PAOZZ	5305000680502	96906	MS90725-6	SCREW,CAP,HEXAGON H 1/4-20 X 3/4...	4
19	PFOZZ	2540012028545	19207	12340131	BRACKET,HEAD PHONE.....	1
20	PAOZZ	5305009585246	80205	MS35190-289	SCREW,MACHINE 1/4-20 X 3/4.....	2

END OF FIGURE

UNIT, DIRECT SUPPORT, AND GENERAL SUPPORT MAINTENANCE
REPAIR PARTS AND SPECIAL TOOLS LIST

TRUCK, UTILITY: S250 SHELTER CARRIER, 4X4, M1113 (2320-01-412-0143),
TRUCK, UTILITY: UP-ARMORED CARRIER, 4X4, M1114 (2320-01-413-3739)

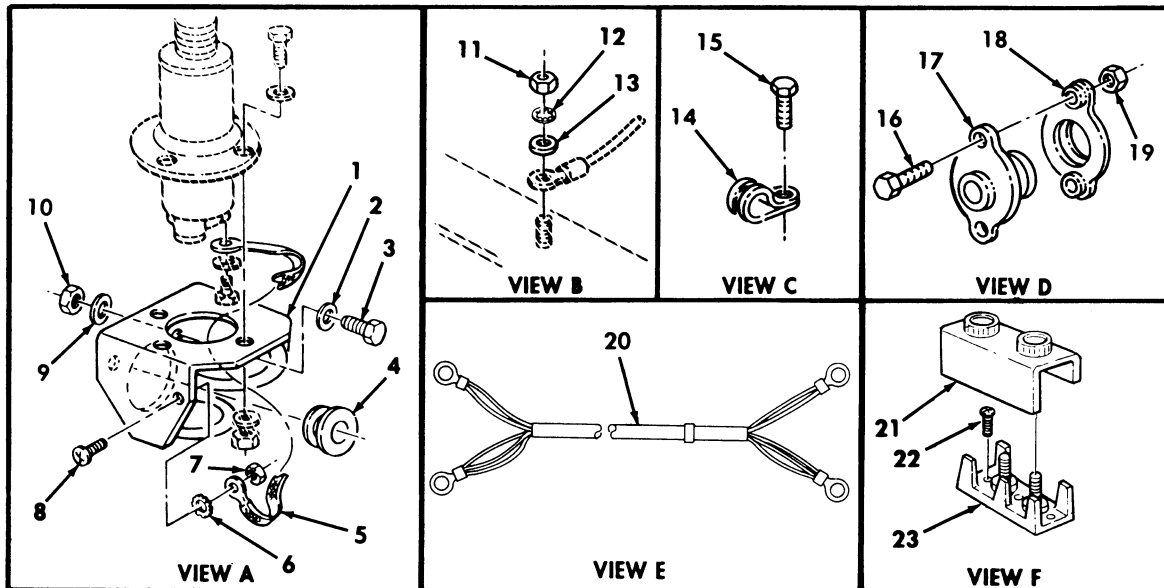
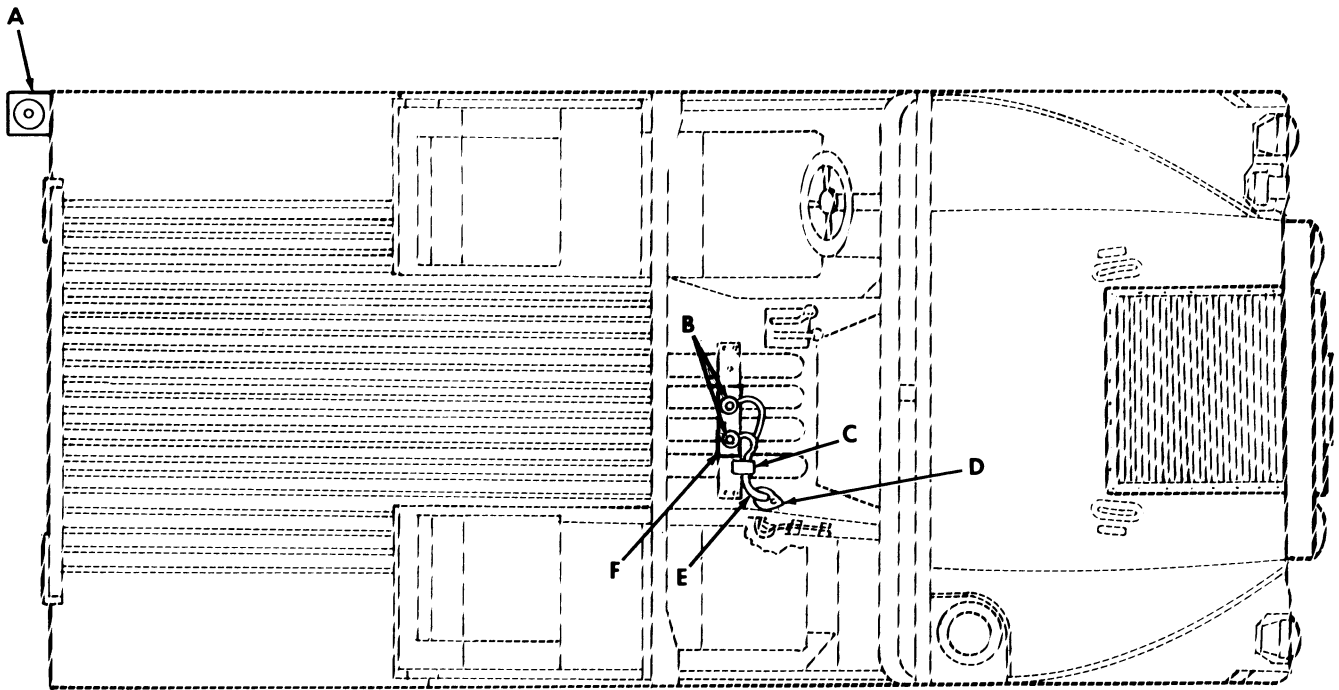

Figure 236. Radio Cable, Main Power - M1114.

(1) ITEM NO	(2) SMR CODE	(3) NSN	TM9-2320-387-24P (4) CAGEC	(5) PART NUMBER	(6) DESCRIPTION AND USABLE ON CODES(UOC)	0237 00 (7) QTY
GROUP 2202 ACESSORY ITEMS						
FIG. 236 RADIO CABLE,MAIN POWER - M1114						
1	PFOZZ	5340011975470	19207	12340364	BRACKET,MOUNTING..... UOC:XBB	1
2	PAOZZ	5310011191024	24617	2436162	WASHER,FLAT 5/16..... UOC:XBB	3
3	PAOZZ	5306002258499	96906	MS90725-34	BOLT,MACHINE 5/16-18 X 1.00..... UOC:XBB	3
4	PAOZZ	5325012085424	19207	12338098	GROMMET,NONMETALLIC..... UOC:XBB	1
5	PAOZZ	6150012078120	34623	12338099-1	LEAD,ELECTRICAL..... UOC:XBB	1
6	PAOZZ	5310000809786	96906	MS45904-60	WASHER,LOCK #10..... UOC:XBB	1
7	PAOZZ	5310002514503	24617	9411893	NUT,LOCK #10-32..... UOC:XBB	1
8	PAOZZ	5305009897434	96906	MS35207-263	SCREW,MACHINE #10-32 X .50..... UOC:XBB	1
9	PAOZZ	5310012087576	19207	12338095	WASHER,FLAT 5/16..... UOC:XBB	3
10	PAOZZ	5310008140673	96906	MS51943-33	NUT,SELF-LOCKING,HE 5/16-18..... UOC:XBB	3
11	PAOZZ	5310009265913	96906	MS35691-23	NUT,PLAIN,HEXAGON..... UOC:XBB	2
12	PAOZZ	5310001800277	96906	MS35333-76	WASHER,LOCK..... UOC:XBB	2
13	PAOZZ	5310010583986	80205	MS14151-5	WASHER,FLAT..... UOC:XBB	2
14	PAOZZ	5340009899222	96906	MS21333-74	CLAMP,LOOP..... UOC:XBB	1
15	PAOZZ	5305001804966	96906	MS51849-64	SCREW,MACHINE..... UOC:XBB	1
16	PAOZZ	5305002253843	80204	B1821BH025C100N	SCREW,CAP,HEXAGON H 1/4-20 X 1.00.. UOC:XBB	2
17	PAOZZ	5325014331735	34623	RCSK17766	GROMMET,NONMETALLIC..... UOC:XBB	1
18	PFOZZ	2590004543620	34623	809223	RETAINER,ASSEMBLY..... UOC:XBB	1
19	PAOZZ	5310011520598	24617	271172	NUT,SELF-LOCKING,AS..... UOC:XBB	2
20	PFOZZ	6150014337000	19207	RCSK17609	CABLE ASSEMBLY,SPEC..... UOC:XBB	1
21	PAOZZ	5940013615200	96906	MS18029-5S2	COVER,TERMINAL BOAR..... UOC:XBB	1
22	PAOZZ	5305008893000	96906	MS35206-230	SCREW,MACHINE..... UOC:XBB	3
23	PAOZZ	5940013619107	96906	MS27212-5-2	TERMINAL BOARD..... UOC:XBB	1

END OF FIGURE

UNIT, DIRECT SUPPORT, AND GENERAL SUPPORT MAINTENANCE
REPAIR PARTS AND SPECIAL TOOLS LIST

TRUCK, UTILITY: S250 SHELTER CARRIER, 4X4, M1113 (2320-01-412-0143),
TRUCK, UTILITY: UP-ARMORED CARRIER, 4X4, M1114 (2320-01-413-3739)

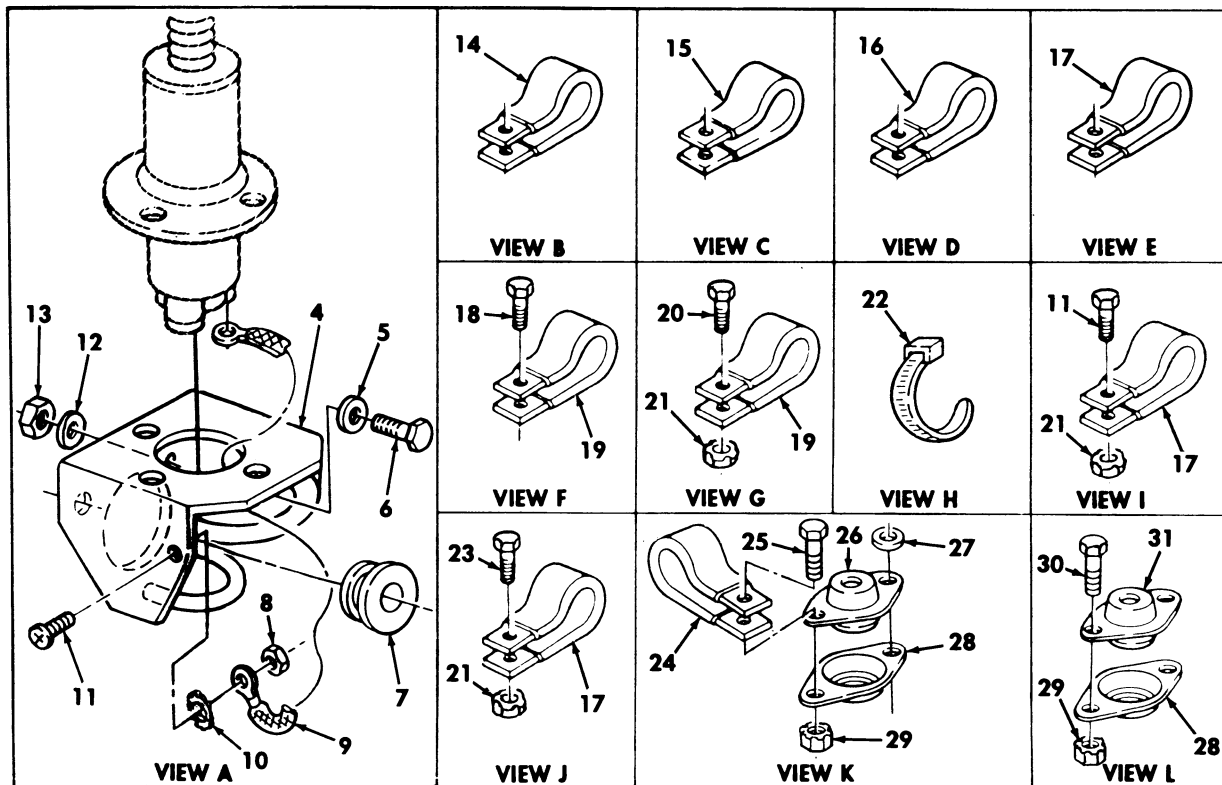
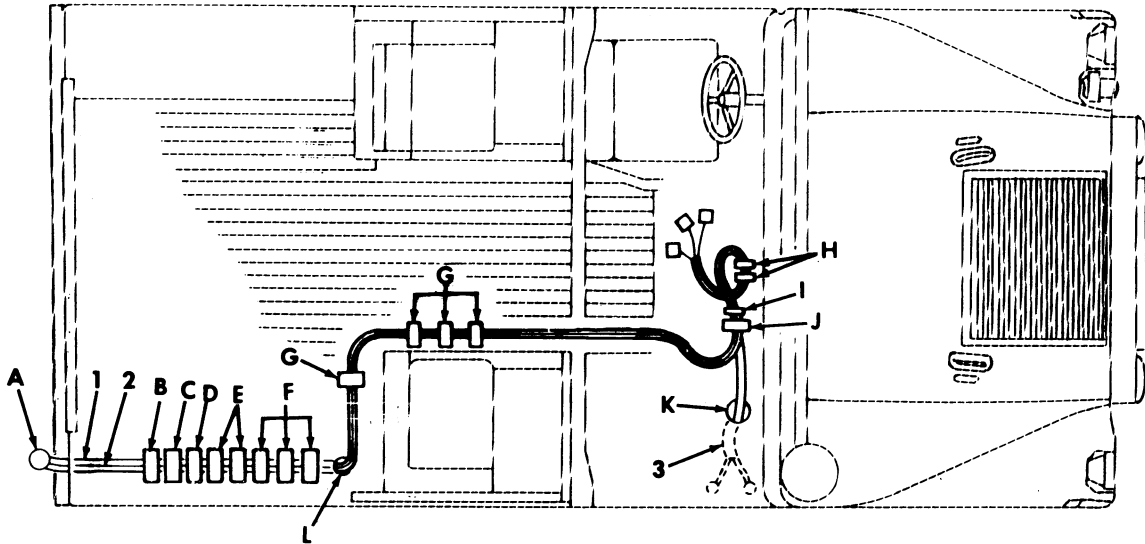

Figure 237. Communications Radio Cables and Related Parts - M1113.

(1) ITEM NO	(2) SMR CODE	(3) NSN	(4) CAGEC	(5) PART NUMBER	(6) DESCRIPTION AND USABLE ON CODES(UOC)	(7) QTY
GROUP 2202 ACCESSORY ITEMS						
FIG. 237 COMMUNICATIONS RADIO CABLES AND RELATED PARTS - M1113						
1	PAOZZ	5995012017495	19207	12338086-3	CABLE ASSEMBLY,RADI..... UOC:XAA	1
2	PAOZZ	5995012014129	19207	12338089-3	CABLE ASSEMBLY,SPEC..... UOC:XAA	1
3	PAOZZ	5995012014128	34623	5577765	CABLE ASSEMBLY,SPEC..... UOC:XAA	1
4	PAOZZ	5340011975470	19207	12340364	BRACKET,MOUNTING..... UOC:XAA	1
5	PAOZZ	5310011191024	24617	2436162	WASHER,FLAT 5/16..... UOC:XAA	3
6	PAOZZ	5306002258499	96906	MS90725-34	BOLT,MACHINE 5/16-18 X 3/4..... UOC:XAA	3
7	PAOZZ	5325012085424	19207	12338098	GROMMET,NONMETALLIC 5/16-18 X 3/4.. UOC:XAA	1
8	PAOZZ	5310001641790	72582	454749	NUT,SELF-LOCKING,HE #10-32..... UOC:XAA	1
9	PAOZZ	6150012078120	19207	12338099-1	STRIP,ELECTRICAL GR..... UOC:XAA	1
10	PAOZZ	5310000809786	96906	MS45904-60	WASHER,LOCK ELECTRICAL LEAD,#10.... UOC:XAA	1
11	PAOZZ	5305009897434	96906	MS35207-263	SCREW,MACHINE #10-32 X .50..... UOC:XAA	2
12	PAOZZ	5310012087576	19207	12338095	WASHER,FLAT 5/16..... UOC:XAA	3
13	PAOZZ	5310008140673	96906	MS51943-33	NUT,SELF-LOCKING,HE 5/16-18..... UOC:XAA	3
14	PAOZZ	5340008546730	96906	MS21333-124	CLAMP,LOOP..... UOC:XAA	1
15	PAOZZ	5340000572906	96906	MS21333-73	CLAMP,LOOP..... UOC:XAA	1
16	PAOZZ	5340007247038	96906	MS21333-76	CLAMP,LOOP..... UOC:XAA	1
17	PAOZZ	5340000502740	96906	MS21333-75	CLAMP,LOOP..... UOC:XAA	4
18	PAOZZ	5305013615353	24617	9414241	SCREW,TAPPING #10-32 X 3/8..... UOC:XAA	3
19	PAOZZ	5340000572904	96906	MS21333-71	CLAMP,LOOP..... UOC:XAA	7
20	PAOZZ	5305009931848	96906	MS35207-265	SCREW,MACHINE #10-32 X .750..... UOC:XAA	4
21	PAOZZ	5310001249265	72582	271169	NUT,PLAIN,ASSEMBLED #10-32..... UOC:XAA	6
22	PAOZZ	5975012055379	96906	MS3367-7	STRAP,TIEDOWN,ELECT..... UOC:XAA	2
23	PAOZZ	5305009847363	96906	MS35191-272	SCREW,MACHINE #10-32 X 1/2..... UOC:XAA	1
24	PAOZZ	5340008546729	96906	MS21333-103	CLAMP,LOOP..... UOC:XAA	1

(1) ITEM NO	(2) SMR CODE	(3) NSN	(4) CAGEC	(5) PART NUMBER	(6) DESCRIPTION AND USABLE ON CODES(UC)	(7) QTY
25	PAOZZ	5305000680502	96906	MS90725-6	SCREW,CAP,HEXAGON H 1/4-20 X 3/4... UOC:XAA	2
26	PAOZZ	5325012055378	19207	12338084	GROMMET..... UOC:XAA	1
27	PAOZZ	5310008094058	96906	MS27183-10	WASHER,FLAT 1/4..... UOC:XAA	1
28	PAOZZ	2590004543620	34623	809223	RETAINER,ASSEMBLY..... UOC:XAA	2
29	PAOZZ	5310011520598	24617	271172	NUT,SELF-LOCKING,AS 1/4-20..... UOC:XAA	4
30	PAOZZ	5305002253843	80204	B1821BH025C100N	SCREW,CAP,HEXAGON H 1/4-20 X 1.00.. UOC:XAA	2
31	PAOZZ	5325012053203	19207	12338085	GROMMET..... UOC:XAA	1

END OF FIGURE

UNIT, DIRECT SUPPORT, AND GENERAL SUPPORT MAINTENANCE
REPAIR PARTS AND SPECIAL TOOLS LIST

TRUCK, UTILITY: S250 SHELTER CARRIER, 4X4, M1113 (2320-01-412-0143),
TRUCK, UTILITY: UP-ARMORED CARRIER, 4X4, M1114 (2320-01-413-3739)

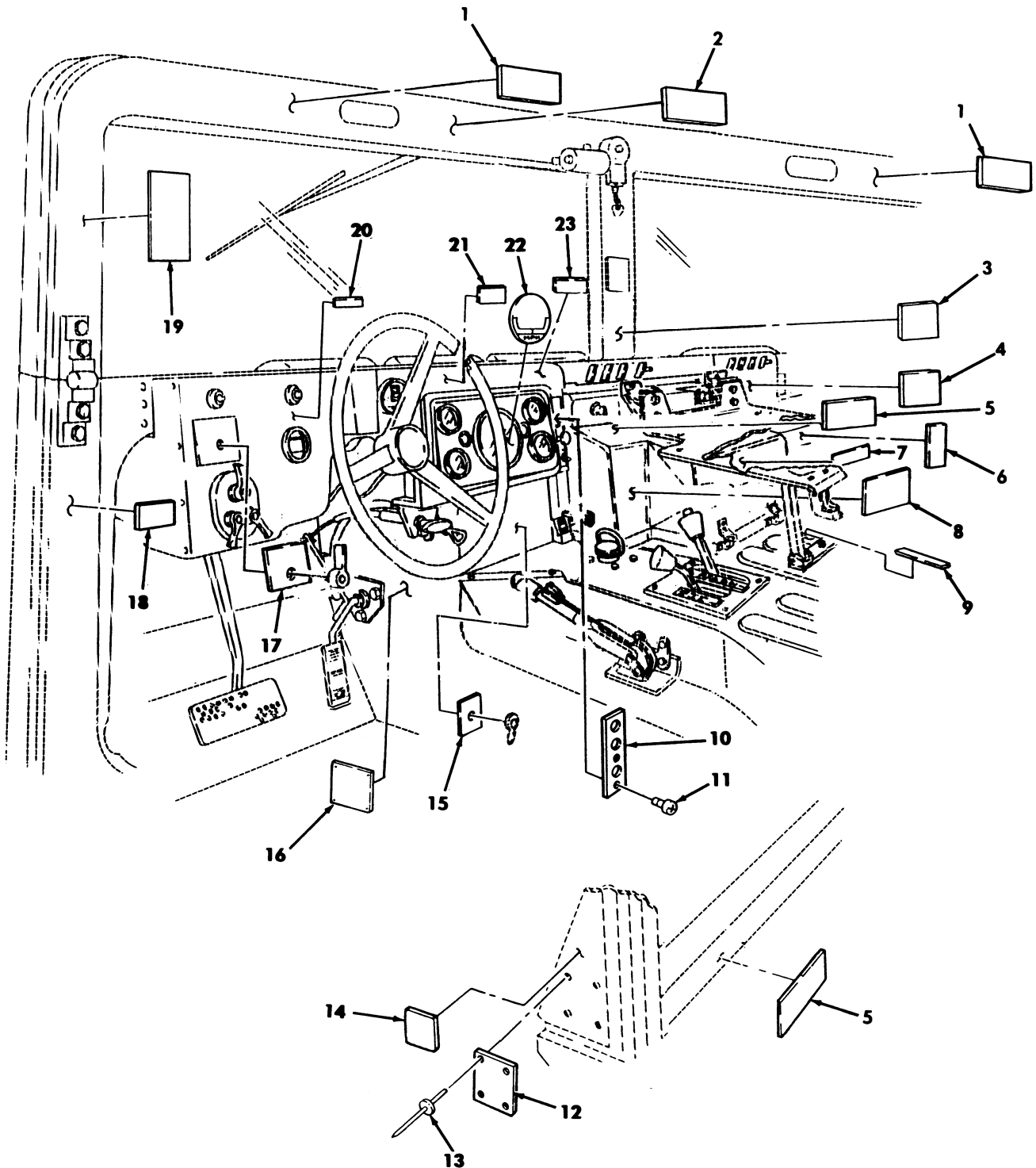

Figure 238. Data Plate, Dash Panel.

(1) ITEM NO	(2) SMR CODE	(3) NSN	(4) CAGEC	(5) PART NUMBER	(6) DESCRIPTION AND USABLE ON CODES(UOC)	(7) QTY
GROUP 2210 DATA PLATES AND INSTRUCTION HOLDERS						
FIG. 238 DATA PLATES,DASH PANEL						
1	PAOZZ	7690012040077	19207	12339053	DECAL WINDSHIELD CLEANING.....	2
2	PAOZZ	9905001982728	19207	11643398	PLATE,INSTRUCTION CAUTION,HIGH INTENSITY NOISE.....	1
3	PAOZZ	7690013158539	19207	12342165	MARKER,IDENTIFICATI VEHICLE BREAK-IN SERVICE.....	1
4	PFOZZ	9905012039994	19207	12339100	PLATE,INSTRUCTION HEATER AIR CONTROL.....	1
5	PAOZZ	9905011934065	19207	12339106	PLATE,INSTRUCTION SEAT BELT RETRACTOR.....	2
5	PAOZZ	9905011934065	19207	12339106	UOC:XAA PLATE,INSTRUCTION SELT BELT RETRACTOR.....	4
6	PAOZZ	7690012912974	34623	5597689	UOC:XBB DECAL TIEDOWN DATA.....	1
7	PAOZZ	9905012487657	19207	12339111	PLATE,INSTRUCTION SERVICE DATA.....	1
8	PFOZZ	9905013933794	19207	12343058	PLATE,INSTRUCTION OPERATING INSTRUCTIONS.....	1
9	PAOZZ	9905012047776	19207	12340910	PLATE,IDENTIFICATIO FIRE EXTINGUISHER.....	1
10	PFOZZ	7690014766510	19207	12447003	MARKER,IDENTIFICATION HEATER NAME.. PLATE DEFROSTER,TEMPERATURE,FAN.....	1
11	PAOZZ	5305009846191	96906	MS35206-243	SCREW,MACHINE #8-32 X 3/8.....	2
12	PAOZZ	7690014732775	34623	RCSK17775	DECAL NAME PLATE.....	1
12	PAOZZ	7690014734733	34623	RCSK17565	UOC:XAA DECAL NAME PLATE.....	1
13	PAOZZ	5320000835009	81349	M24243/1-A403	UOC:XBB RIVET,BLIND 18 DIA.,.126-187 GRIP..	4
14	PFOZZ	7690013828471	19207	12343054	DECAL DRIVER SEAT ADJUSTMENT.....	1
15	PFOZZ	9905012058635	19207	12339109	PLATE,IDENTIFICATIO DEEP WATER FORDING.....	1
16	PAOZZ		34623	RCSK17776	PLATE,IDENTIFICATIO BAR CODE.....	1
16	PAOZZ	9905014315093	34623	RCSK17564	UOC:XAA PLATE,IDENTIFICATIO BAR CODE.....	1
17	PAOZZ	9905012039996	19207	12338475	UOC:XBB PLATE,INSTRUCTION IGNITION.....	1
18	PAOZZ	7690012040076	19207	12339063	DECAL RIFLE,M16.....	2
19	PFOZZ	7690014181640	6W728	4668973	LABEL GLASS CARE.....	2
20	PFOZZ	9905012491612	19207	12340027	PLATE,INSTRUCTION NEUTRAL START....	1
21	PAOZZ	9905011857977	19207	12339105	PLATE,INSTRUCTION STEERING WHEEL LOCKING DEVICE.....	1
22	PAOZZ	7690012564908	19207	12340652	DECAL SPEEDOMETER.....	1
23	PAOZZ	7690012564909	19207	12340917	DECAL HAND THROTTLE CONTROL.....	1

END OF FIGURE

UNIT, DIRECT SUPPORT, AND GENERAL SUPPORT MAINTENANCE
REPAIR PARTS AND SPECIAL TOOLS LIST

TRUCK, UTILITY: S250 SHELTER CARRIER, 4X4, M1113 (2320-01-412-0143),
TRUCK, UTILITY: UP-ARMORED CARRIER, 4X4, M1114 (2320-01-413-3739)

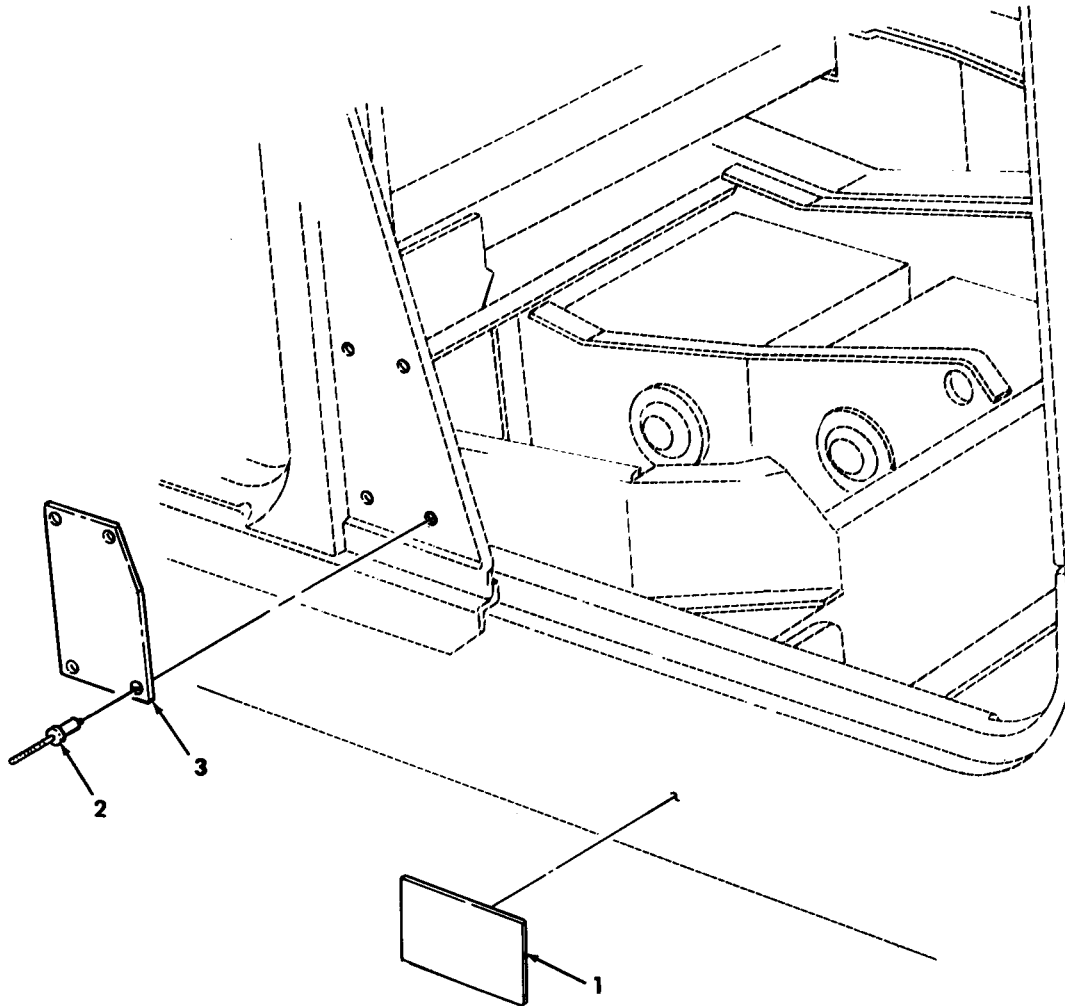

Figure 239. Data Plates, Weight, and Slave Receptacle.

TM9-2320-387-24P

0240 00

(1) ITEM NO	(2) SMR CODE	(3) NSN	(4) CAGEC	(5) PART NUMBER	(6) DESCRIPTION AND USABLE ON CODES(UC)	(7) QTY
					GROUP 2210 DATA PLATES AND INSTRUCTION HOLDERS	
					FIG. 239 DATA PLATES,WEIGHT,AND SLAVE RECEPTACLE	
1	PFOZZ	9905011879468	19207	12339087	PLATE,INSTRUCTION SLAVE RECEPTACLE.	1
2	PAOZZ	5320000835009	81349	M24243/1-A403	RIVET,BLIND 1/8 DIA.,.126-.187 GRIP	4
3	PFOZZ	7690014734645	34623	RCSK17777	DECAL.....	1
					UOC:XAA	
3	PFOZZ	9905014338555	34623	RCSK17566	PLATE,IDENTIFICATIO WEIGHT AND DIMENSIONAL DATA.....	1
					UOC:XBB	

END OF FIGURE

UNIT, DIRECT SUPPORT, AND GENERAL SUPPORT MAINTENANCE
REPAIR PARTS AND SPECIAL TOOLS LIST

TRUCK, UTILITY: S250 SHELTER CARRIER, 4X4, M1113 (2320-01-412-0143),
TRUCK, UTILITY: UP-ARMORED CARRIER, 4X4, M1114 (2320-01-413-3739)

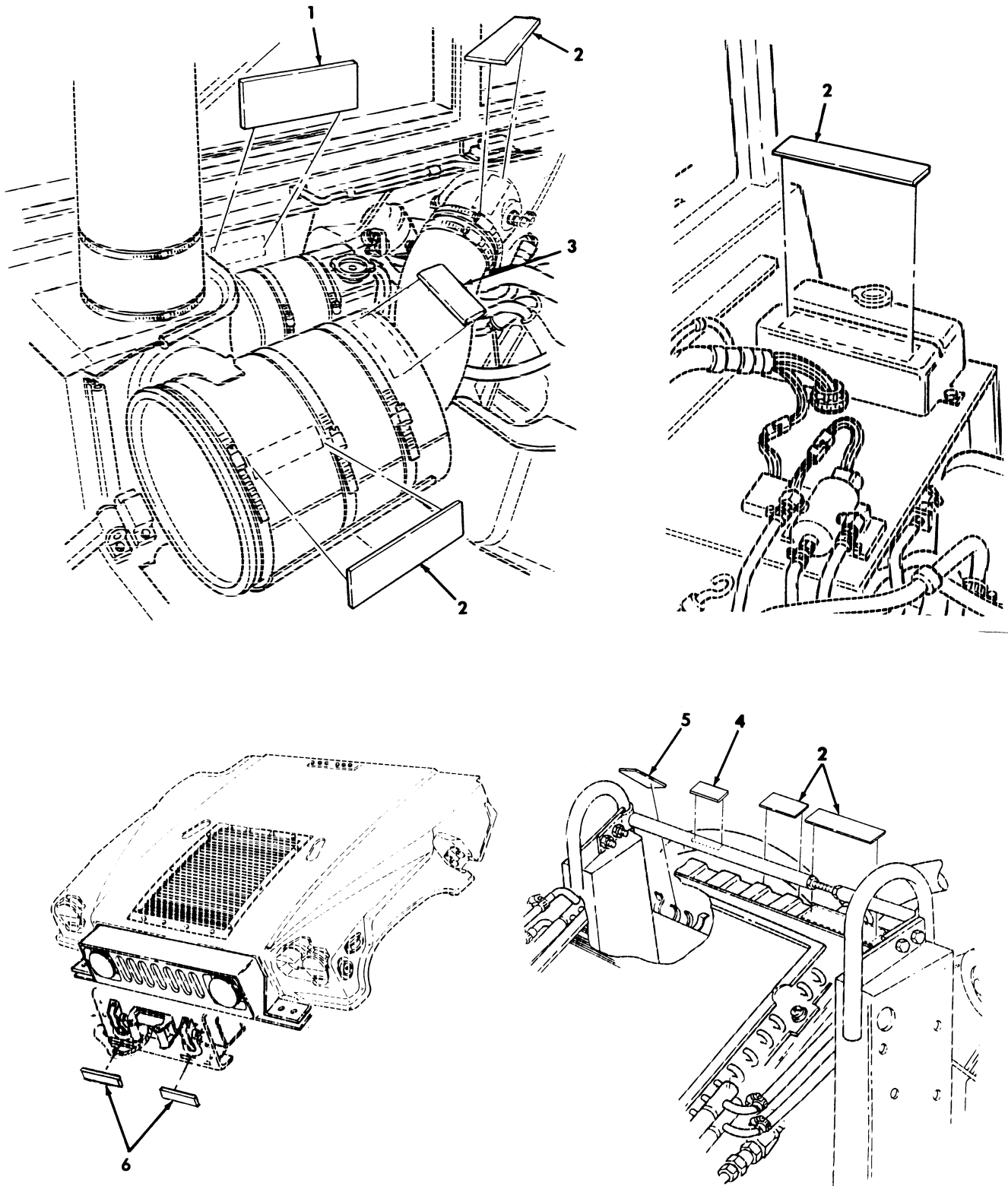

Figure 240. Data Plates, Surge Tank, Fan Shroud, and Cook Stove.

(1) ITEM NO	(2) SMR CODE	(3) NSN	(4) CAGEC	(5) PART NUMBER	(6) DESCRIPTION AND USABLE ON CODES(UOC)	(7) QTY
					GROUP 2210 DATA PLATES AND INSTRUCTION HOLDERS	
					FIG. 240 DATA PLATES,SURGE TANK,FAN SHROUD,AND COOK STOVE	
1	PAOZZ	7690012090864	19207	12339065	MARKER,IDENTIFICATI SURGE TANK,DO NOT REMOVE OR TOUCH WHEN HOT.....	1
2	PAOZZ	9905012489550	19207	12339055	PLATE,INSTRUCTION NO STEP,WHITE LETTERS.....	5
3	PAOZZ	7690014734550	34623	EX4319	DECAL SERPENTINE BELT.....	1
4	PAOZZ	7690011975500	19207	12339064	DECAL FAN SHROUD.....	1
5	PAOZZ	7690011885144	19207	12340909	MARKER,IDENTIFICATI GASOLINE BURNER STOVE STOWAGE.....	1
6	PAOZZ	7690014734532	34623	RCSK17624	DECAL.....	2

END OF FIGURE

UNIT, DIRECT SUPPORT, AND GENERAL SUPPORT MAINTENANCE
REPAIR PARTS AND SPECIAL TOOLS LIST

TRUCK, UTILITY: S250 SHELTER CARRIER, 4X4, M1113 (2320-01-412-0143),
TRUCK, UTILITY: UP-ARMORED CARRIER, 4X4, M1114 (2320-01-413-3739)

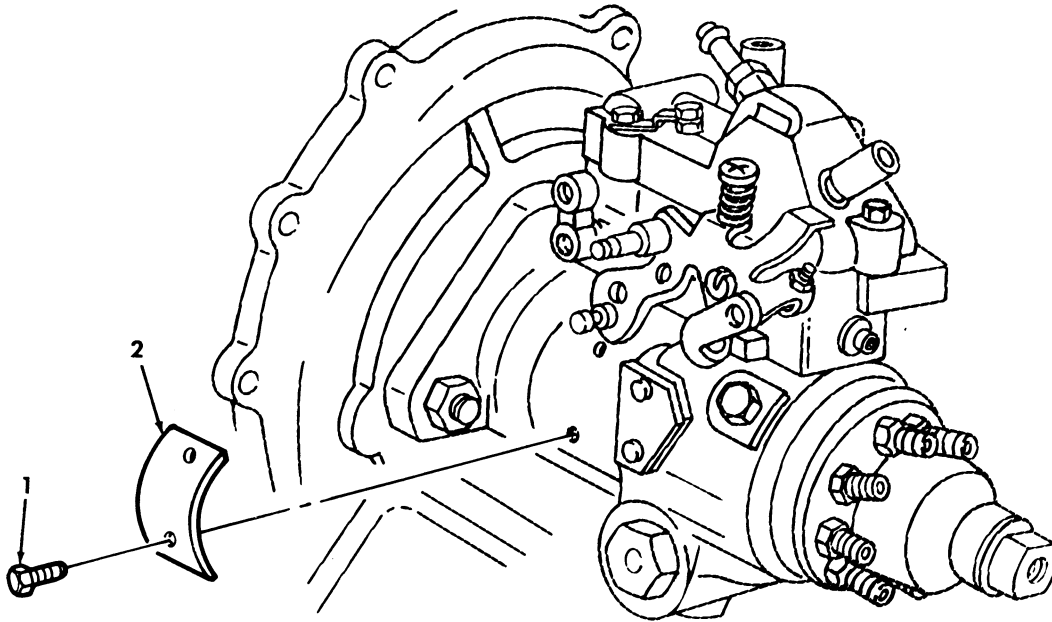

Figure 241. Data Plates, Fuel Pump.

TM9-2320-387-24P

0242 00

(1) ITEM NO	(2) SMR CODE	(3) NSN	(4) CAGEC	(5) PART NUMBER	(6) DESCRIPTION AND USABLE ON CODES(UC)	(7) QTY
					GROUP 2210 DATA PLATES AND INSTRUCTION HOLDERS	
					FIG. 241 DATA PLATES,FUEL PUMP	
1	PAHZZ	5305011904555	84760	24419	SCREW,TAPPING.....	2
2	XBHZZ	9905004736379	84760	10394	PLATE,IDENTIFICATIO.....	1

END OF FIGURE

UNIT, DIRECT SUPPORT, AND GENERAL SUPPORT MAINTENANCE
REPAIR PARTS AND SPECIAL TOOLS LIST

TRUCK, UTILITY: S250 SHELTER CARRIER, 4X4, M1113 (2320-01-412-0143),
TRUCK, UTILITY: UP-ARMORED CARRIER, 4X4, M1114 (2320-01-413-3739)

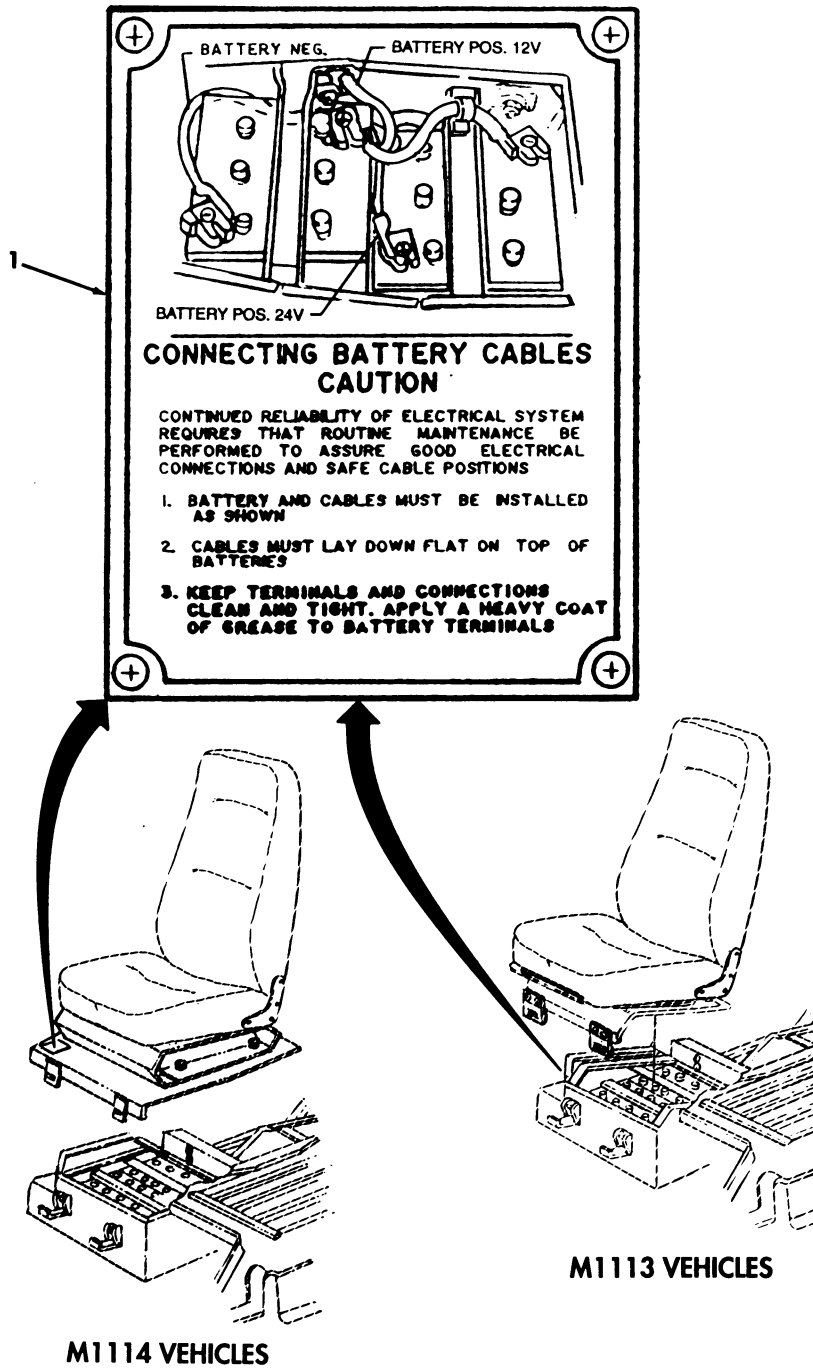

Figure 242. Data Plate, Commander's Seat.

TM9-2320-387-24P

0243 00

(1) ITEM NO	(2) SMR CODE	(3) NSN	(4) CAGEC	(5) PART NUMBER	(6) DESCRIPTION AND USABLE ON CODES(UOC)	(7) QTY
-------------------	--------------------	------------	--------------	-----------------------	---	------------

GROUP 2210 DATA PLATES AND
INSTRUCTION HOLDERS

FIG. 242 DATA PLATE,COMMANDER'S SEAT

1	PAOZZ	9905011853143	19207	12339107	DECAL CONNECTING BATTERY CABLES.... UOC:XAA	1
1	PAOZZ	7690014734594	34623	RCSK17920	DECAL..... UOC:XBB	1

END OF FIGURE

UNIT, DIRECT SUPPORT, AND GENERAL SUPPORT MAINTENANCE
REPAIR PARTS AND SPECIAL TOOLS LIST

TRUCK, UTILITY: S250 SHELTER CARRIER, 4X4, M1113 (2320-01-412-0143),
TRUCK, UTILITY: UP-ARMORED CARRIER, 4X4, M1114 (2320-01-413-3739)

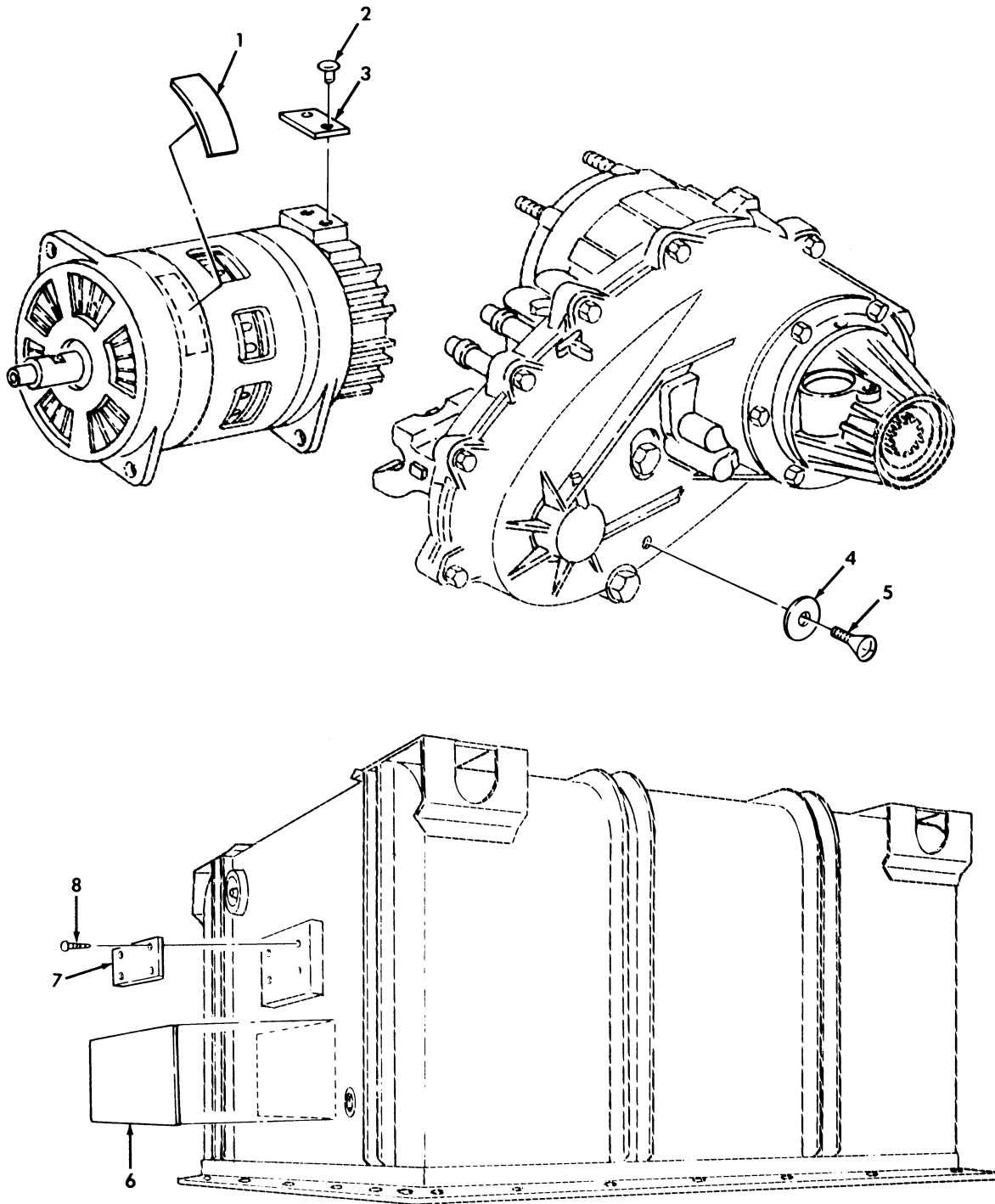

Figure 243. Data Plates, Generator, Transfer Case, and Engine Container.

(1) ITEM NO	(2) SMR CODE	(3) NSN	(4) CAGEC	(5) PART NUMBER	(6) DESCRIPTION AND USABLE ON CODES(UC) QTY	(7) QTY
					GROUP 2210 DATA PLATES AND INSTRUCTION HOLDERS	
					FIG. 243 DATA PLATES,GENERATOR, TRANSFER CASE,AND ENGINE CONTAINER	
1	PAOZZ	7690011975500	19207	12339064	DECAL FAN SHROUD.....	1
2	PAOZZ	5320009572500	96906	MS20604B4W1	RIVET,BLIND 1/8 DIA.,.015-.062 GRIP	2
3	PFOZZ	9905011819456	19207	11630585	PLATE,INSTRUCTION GENERATOR.....	1
4	PFOZZ	9905011587981	34623	5741083	PLATE,IDENTIFICATIO TRANSFER CASE..	1
5	PAOZZ	5305012117415	34623	5741084	SCREW,CAP,HEXAGON H #10-32 X 1/4...	1
6	PAOZZ	7690012818341	19207	12338072	DECAL ENGINE CONTAINER.....	1
7	PAOZZ	9905009012942	19207	7973326	PLATE,IDENTIFICATIO ENGINE CONTAINER.....	1
8	PAOZZ	5305002535627	80205	MS21318-48	SCREW,DRIVE #10-8 X 5/8.....	4

END OF FIGURE

UNIT, DIRECT SUPPORT, AND GENERAL SUPPORT MAINTENANCE
REPAIR PARTS AND SPECIAL TOOLS LIST

TRUCK, UTILITY: S250 SHELTER CARRIER, 4X4, M1113 (2320-01-412-0143),
TRUCK, UTILITY: UP-ARMORED CARRIER, 4X4, M1114 (2320-01-413-3739)

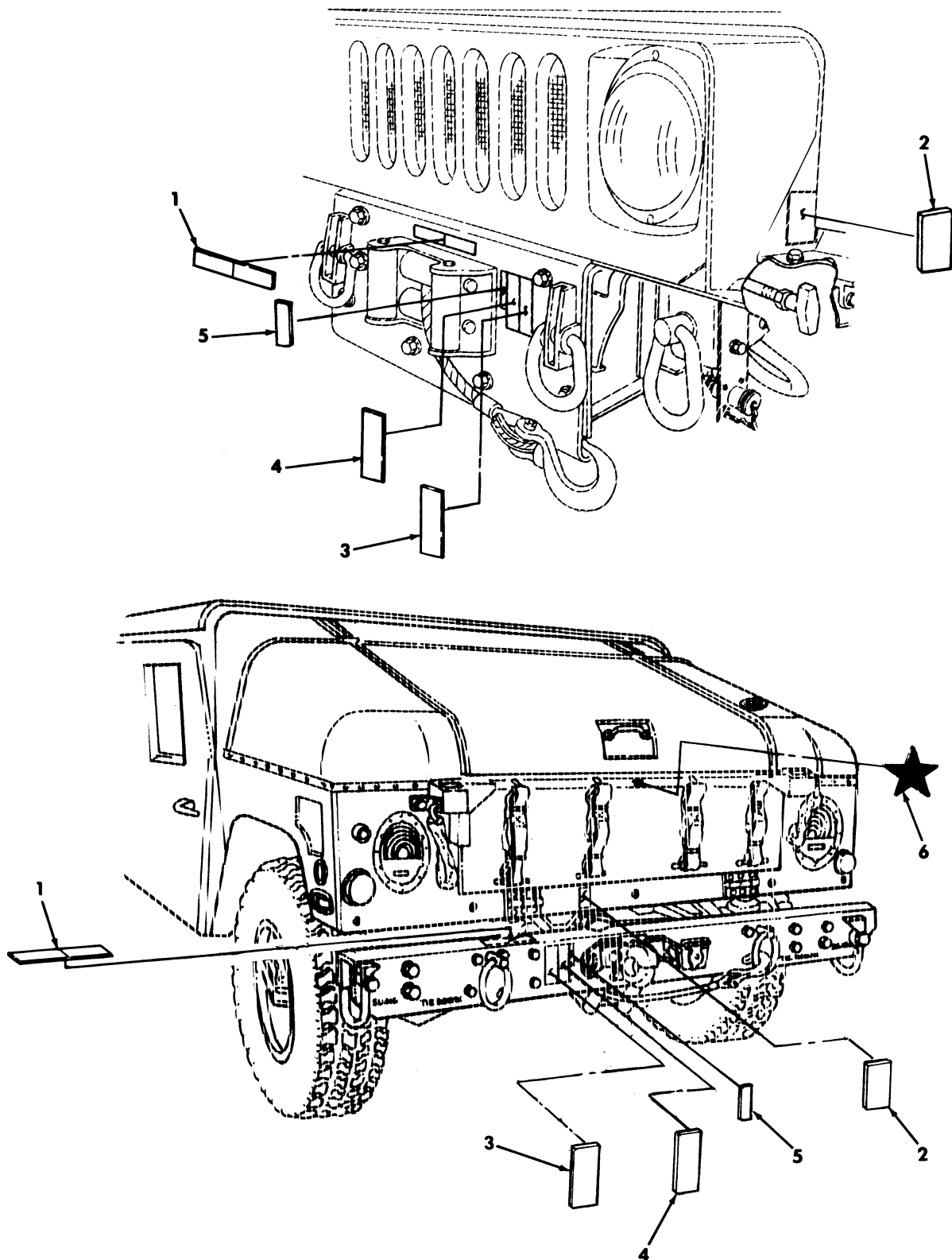

Figure 244. Data Plates, Winch.

TM9-2320-387-24P

0245 00

(1) ITEM NO	(2) SMR CODE	(3) NSN	(4) CAGEC	(5) PART NUMBER	(6) DESCRIPTION AND USABLE ON CODES(UC)	(7) QTY
-------------------	--------------------	------------	--------------	-----------------------	--	------------

GROUP 2210 DATA PLATES AND
INSTRUCTION HOLDERS

FIG. 244 DATA PLATES,WINCH

1	PAOZZ	7690014734532	34623	RCSK17624	DECAL.....	1
2	PAOZZ	7690014736602	27646	28100	MARKER,IDENTIFICATI CLUTCH.....	1
3	PAOZZ	7690014732758	27646	28638	MARKER,IDENTIFICATI MIL-9000 WINCH.	1
4	PAOZZ	7690014441355	27646	34552	LABEL CLUTCH LEVER.....	1
5	PAOZZ	7690014692566	27646	30331	LABEL ROTATION.....	1
6	PFOZZ	7690014331610	34623	5590178	DECAL.....	1

UOC:XBB

END OF FIGURE

UNIT, DIRECT SUPPORT, AND GENERAL SUPPORT MAINTENANCE
 REPAIR PARTS AND SPECIAL TOOLS LIST

TRUCK, UTILITY: S250 SHELTER CARRIER, 4X4, M1113 (2320-01-412-0143),
 TRUCK, UTILITY: UP-ARMORED CARRIER, 4X4, M1114 (2320-01-413-3739)

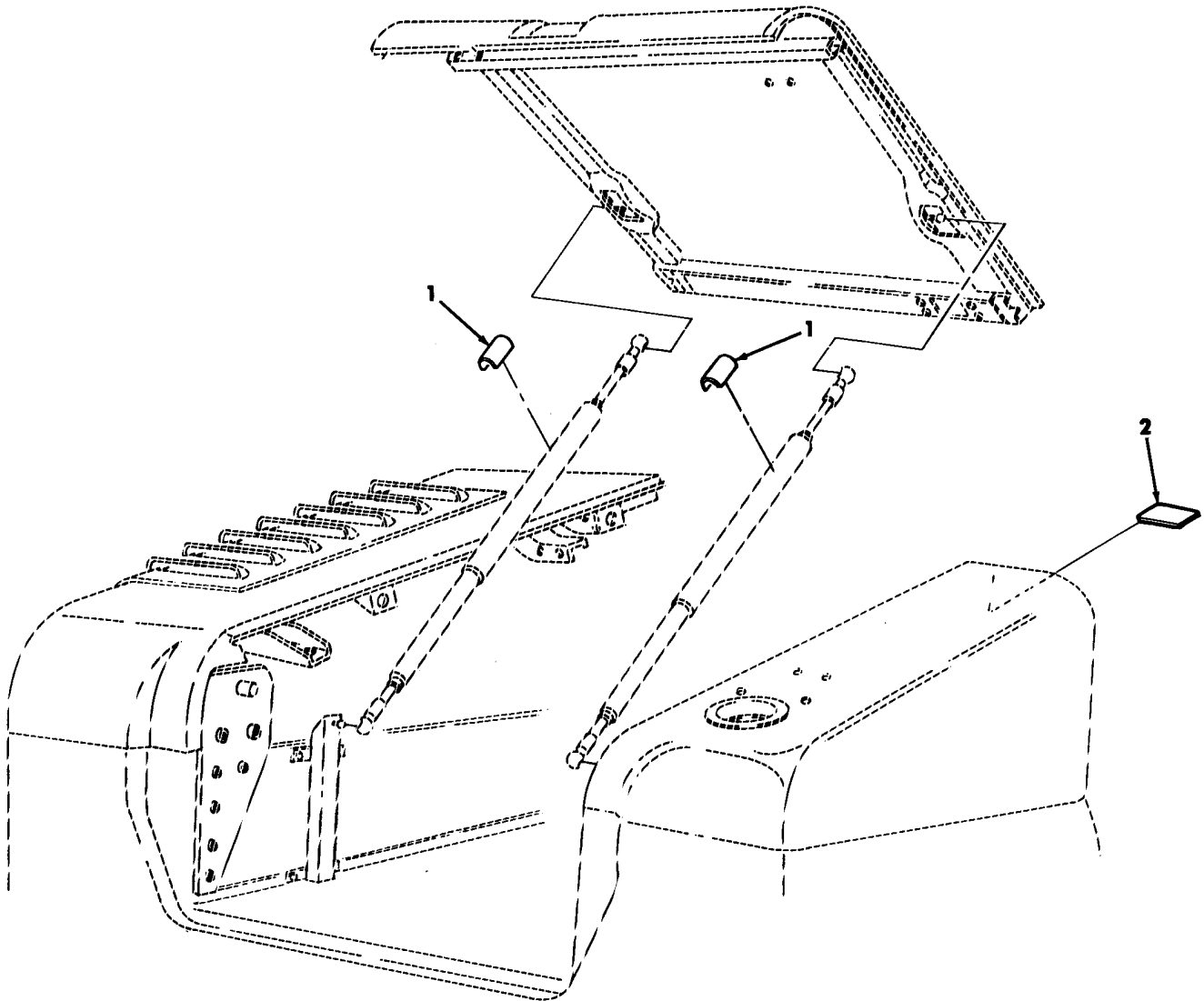

Figure 245. Data Plates, Rear Hatch.

(1) ITEM NO	(2) SMR CODE	(3) NSN	(4) CAGEC	(5) PART NUMBER	(6) DESCRIPTION AND USABLE ON CODES(UC)	(7) QTY
					GROUP 2210 DATA PLATES AND INSTRUCTION HOLDERS	
					FIG. 245 DATA PLATES,REAR HATCH	
1	PAOZZ	7690012047785	19207	12340814	DECAL NO HAND HOLD.....	2
					UOC:XBB	
2	PAOZZ	7690011908501	19207	12340904	MARKER,IDENTIFICATI CBR OVER	2
					GARMENTS.....	
					UOC:XBB	

END OF FIGURE

UNIT, DIRECT SUPPORT, AND GENERAL SUPPORT MAINTENANCE
REPAIR PARTS AND SPECIAL TOOLS LIST

TRUCK, UTILITY: S250 SHELTER CARRIER, 4X4, M1113 (2320-01-412-0143),
TRUCK, UTILITY: UP-ARMORED CARRIER, 4X4, M1114 (2320-01-413-3739)

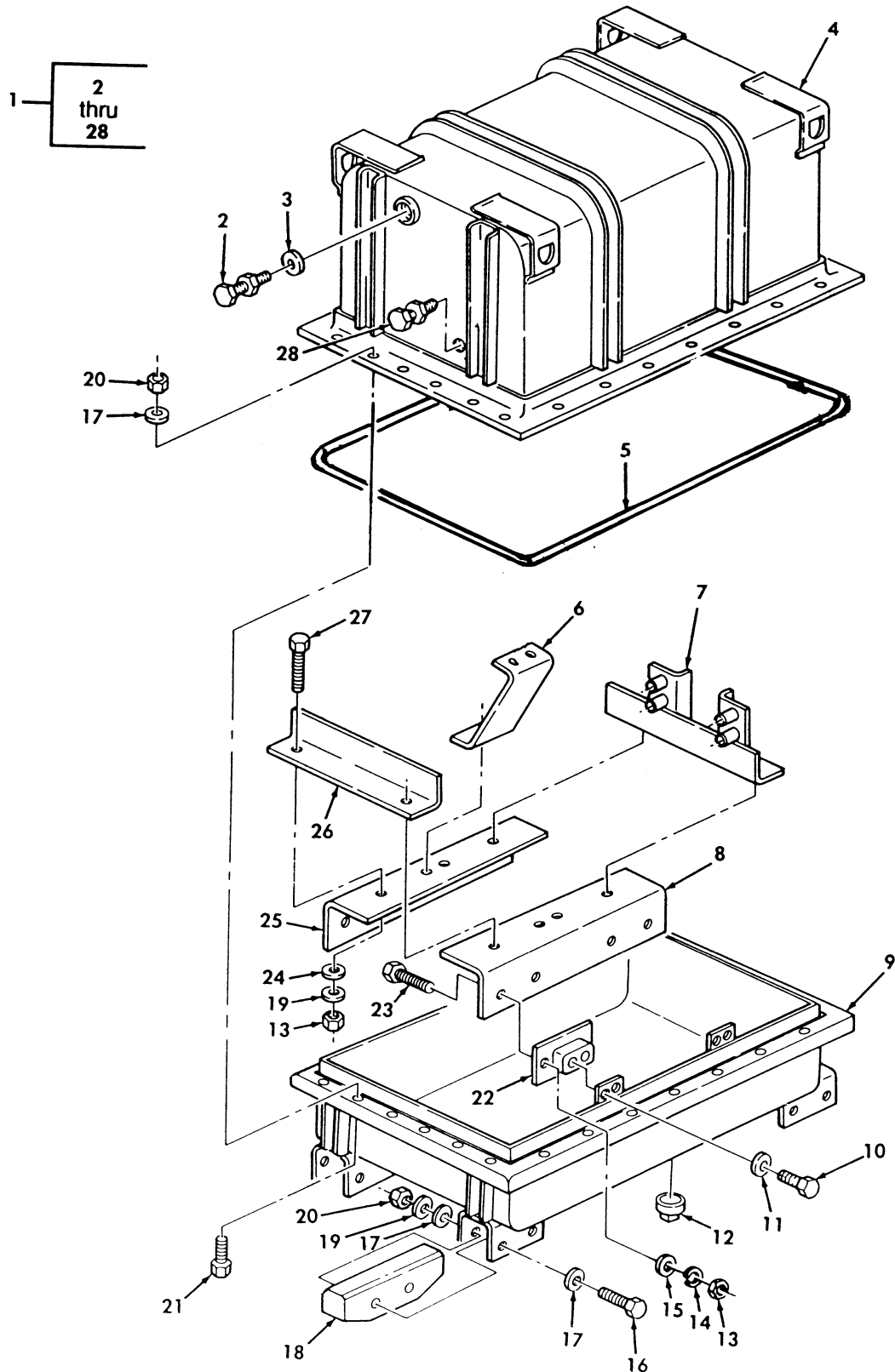

Figure 246. Engine Shipping Container Assembly.

(1) ITEM NO	(2) SMR CODE	(3) NSN	(4) CAGEC	(5) PART NUMBER	(6) DESCRIPTION AND USABLE ON CODES(UOC)	(7) QTY
GROUP 33 SPECIAL PURPOSE KITS 3301 REUSABLE SHIPPING CONTAINER						
FIG. 246 ENGINE SHIPPING CONTAINER ASSEMBLY						
1	PFFFF	8145012313747	19207	12338064	SHIPPING AND STORAG CONTAINER, ENGINE.....	1
2	PAFZZ	2520012681051	19207	12338078	.BREATHER.....	1
3	PAFZZ	4820010052994	01347	330-10-10R	.VALVE,PRESSURE EQUA.....	1
4	XAFZZ		19207	12338066	.CONTAINER,UPPER.....	1
5	PAFZZ	5330012646537	19207	12338073	.RUBBER ROUND SECTIO CONTAINER ASSEMBLY.....	1
6	PFFZZ	5340012646544	19207	12338068	.BRACKET,DOUBLE ANGL ENGINE SUPPORT	2
7	PFFZZ	5340012713059	19207	12338067	.BRACKET,MOUNTING ENGINE SUPPORT...	1
8	PFFZZ	5340012646540	19207	12338074	.BRACKET,ANGLE LEFT.....	1
9	XAFZZ		19207	12338065	.CONTAINER,LOWER.....	1
10	PAFZZ	5305002693233	80204	B1821BH038F063N	.SCREW,CAP,HEXAGON H 3/8-24 X 5/8..	8
11	PAFZZ	5310006379541	96906	MS35338-46	.WASHER,LOCK 3/8.....	8
12	PAFZZ	4730002212140	96906	MS20913-6S	.PLUG,PIPE 3/4-14.....	1
13	PAFZZ	5310008807744	96906	MS51967-5	.NUT,PLAIN,HEXAGON 5/16-18.....	16
14	PAFZZ	5310004079566	96906	MS35338-45	.WASHER,LOCK 5/16.....	8
15	PAFZZ	5310000814219	96906	MS27183-12	.WASHER,FLAT 11/32.....	8
16	PAFZZ	5305000712083	80204	B1821BH050C500N	.SCREW,CAP,HEXAGON H 1/2-13 X 5.00.	8
17	PAFZZ	5310008095998	96906	MS27183-18	.WASHER,FLAT 17/32.....	42
18	PAFZZ	5340012653676	19207	12338071	.RUNNER,METAL.....	4
19	PAFZZ	5310005845272	96906	MS35338-48	.WASHER,LOCK 1/2.....	16
20	PAFZZ	5310007680318	21439	01857-007	.NUT,PLAIN,HEXAGON 1/2-13.....	34
21	PAFZZ	5305007320511	80204	B1821BH050C113N	.SCREW,CAP,HEXAGON H 1/2-13 X 1-1/8	26
22	PFFZZ	5342012646543	19207	12338070	.MOUNT,RESILIENT.....	4
23	PAFZZ	5306002264828	80204	B1821BH031C113N	.BOLT,MACHINE 5/16-18 X 1-1/8.....	8
24	PAFZZ	5310008093079	96906	MS27183-19	.WASHER,FLAT 9/16.....	8
25	PFFZZ	5340012646541	19207	12338075	.BRACKET,ANGLE.....	1
26	PFFZZ	5340012653674	19207	12338076	.BRACKET,ANGLE.....	1
27	PAFZZ	5305000712069	80204	B1821BH050C150N	.SCREW,CAP,HEXAGON H 1/2-13 X 1-1/2	8
28	PAFZZ	6685006181822	00334	SK2155	.INDICATOR,HUMIDITY.....	1

END OF FIGURE

UNIT, DIRECT SUPPORT, AND GENERAL SUPPORT MAINTENANCE
REPAIR PARTS AND SPECIAL TOOLS LIST

TRUCK, UTILITY: S250 SHELTER CARRIER, 4X4, M1113 (2320-01-412-0143),
TRUCK, UTILITY: UP-ARMORED CARRIER, 4X4, M1114 (2320-01-413-3739)

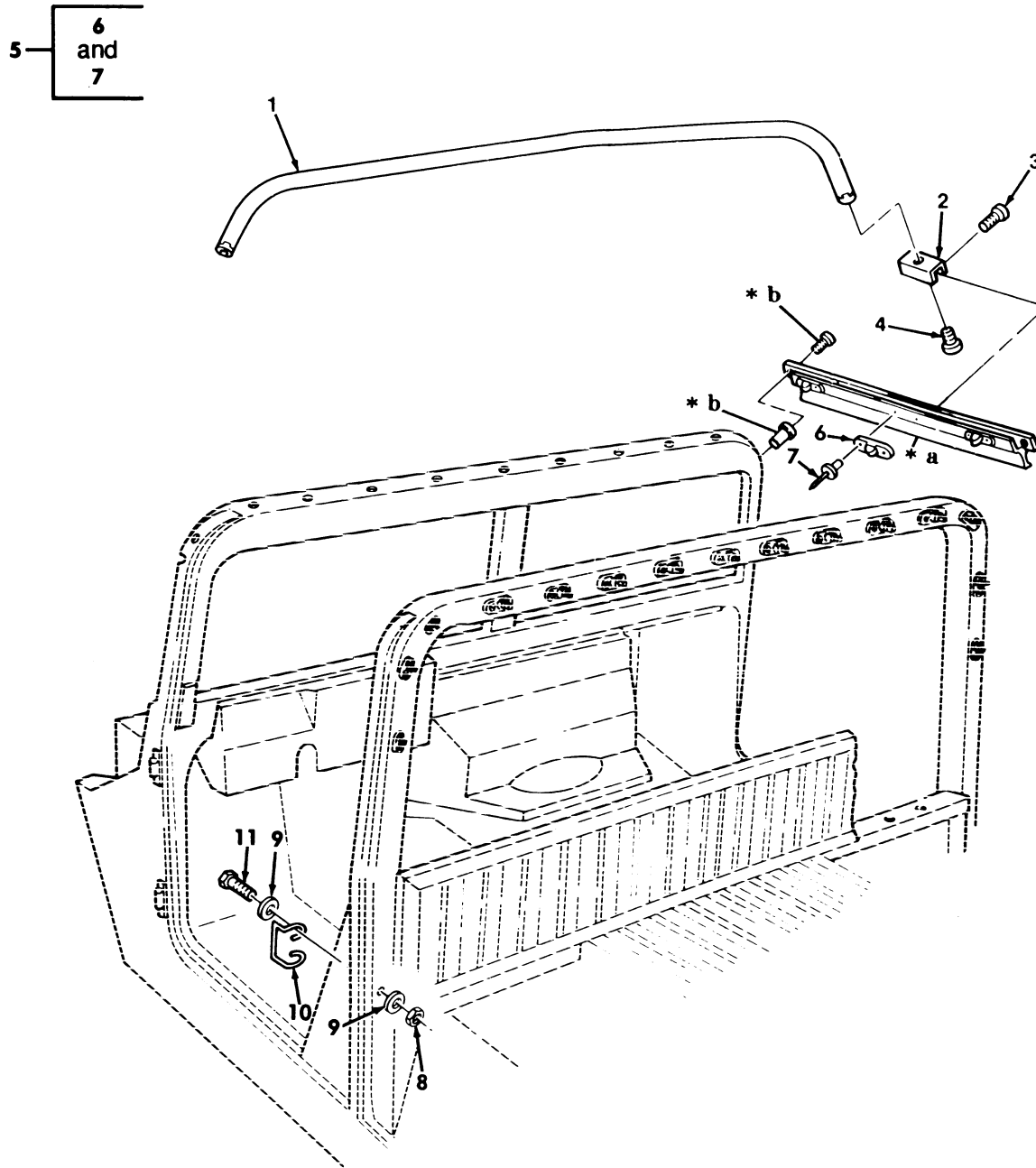

- * a PART OF ITEM 5
- * b SEE FIGURE 212

Figure 247. Arctic Kit, Two-Man Crew, Bow and Mounting Components.

(1) ITEM NO	(2) SMR CODE	(3) NSN	(4) CAGEC	(5) PART NUMBER	(6) DESCRIPTION AND USABLE ON CODES(UOC)	(7) QTY
GROUP 3303 WINTERIZATION KITS						
FIG. 247 ARTIC KIT,TWO-MAN CREW,BOW AND MOUNTING COMPONENTS						
1	PAOZZ	2540012064115	19207	12340713	BOW,VEHICULAR TOP PART OF KIT P/N 57K0137 PART OF KIT P/N 5705691..... UOC:XAA	1
2	PFOZZ	5340012043862	19207	12340239	STRAP,RETAINING PART OF KIT P/N 57K0137.....	2
3	PAOZZ	5305000593659	96906	MS51958-63	SCREW,MACHINE #10-32 X 1/2 PART OF KIT P/N 57K0137.....	4
4	PAOZZ	5305000711313	96906	MS51957-77	SCREW,MACHINE 1/4-20 X 3/8 PART OF KIT P/N 57K0137.....	2
5	PFOZZ	2590011982895	34623	5581371	HANDRAIL,VEHICULAR L.H. PART OF KIT P/N 57K0137.....	1
5	PFOZZ	2590011974898	34623	5581372	HANDRAIL,VEHICULAR R.H. PART OF KIT P/N 57K0137.....	1
6	PAOZZ	5325008235999	13940	XB78323-05001	.STUD,TURNBUTTON FAS.....	3
7	PAOZZ	5320000835009	81349	M24243/1-A403	.RIVET,BLIND 1/8 DIA.,.126-.187 GRIP.....	6
8	PAOZZ	5310002416658	96906	MS51943-34	NUT,SELF-LOCKING,HE 5/16-24 PART OF KIT P/N 57K0137.....	4
9	PAOZZ	5310004079566	96906	MS35338-45	WASHER,LOCK 5/16 PART OF KIT P/N 57K0137.....	8
10	PAOZZ	5340012070717	19207	12339187	BUCKLE PART OF KIT P/N 57K0137.....	2
11	PAOZZ	5306001822027	19207	7346712	BOLT,MACHINE 5/16-24 PART OF KIT P/N 57K0137.....	4

END OF FIGURE

UNIT, DIRECT SUPPORT, AND GENERAL SUPPORT MAINTENANCE
REPAIR PARTS AND SPECIAL TOOLS LIST

TRUCK, UTILITY: S250 SHELTER CARRIER, 4X4, M1113 (2320-01-412-0143),
TRUCK, UTILITY: UP-ARMORED CARRIER, 4X4, M1114 (2320-01-413-3739)

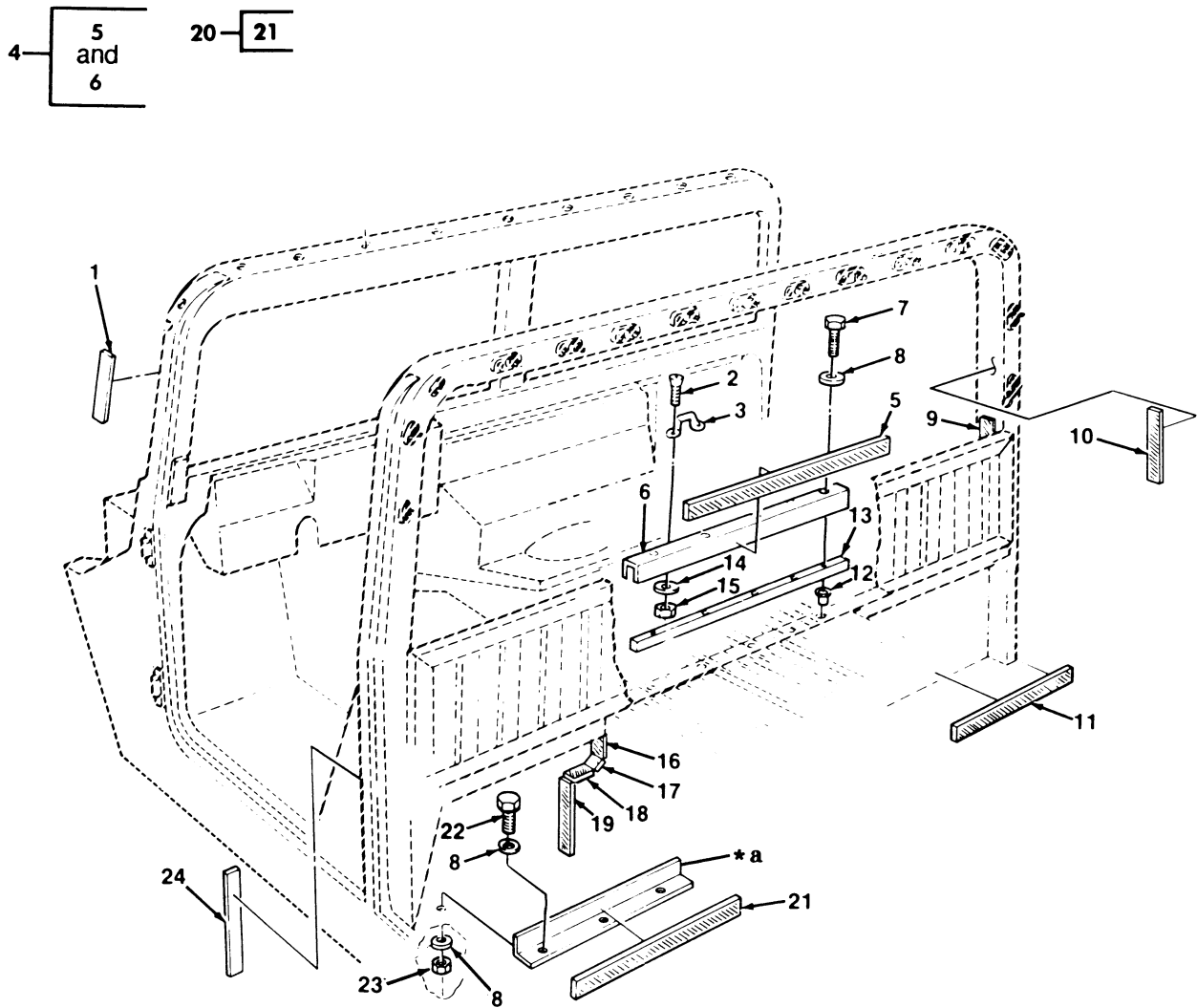

* a PART OF ITEM 20

Figure 248. Arctic Kit, Two-Man Crew, Curtain Fasteners.

(1) ITEM NO	(2) SMR CODE	(3) NSN	TM9-2320-387-24P (4) CAGEC	(5) PART NUMBER	(6) DESCRIPTION AND USABLE ON CODES(UOC)	0249 00 (7) QTY
GROUP 3303 WINTERIZATION KITS						
FIG. 248 ARTIC KIT,TWO-MAN CREW, CURTAIN FASTENERS						
1	MOOZZ		34623	5589275	INSULATION,FOAM MAKE FROM PLASTIC STRIP,P/N 5741221,12 INCHES LONG PART OF KIT P/N 57K0137.....	2
UOC:XAA						
2	PAOZZ	5305000888332	80205	MS35190-272	SCREW,MACHINE #10-24 X 5/8 PART OF KIT P/N 57K0137.....	4
UOC:XAA						
3	PAOZZ	5340011978673	19207	12338839-4	HANDLE,BOW PART OF KIT P/N 57K0137.	2
UOC:XAA						
4	PFOZA	5340014665243	19207	12340708	BRACKET,DOUBLE ANGL PART OF KIT P/N 57K0137.....	1
UOC:XAA						
5	MOOZZ		19207	12340700-12	.FASTENER,TAPE HOOK MAKE FROM FASTENER,TAPE HOOK,P/N 20197272, 31.75 INCHES LONG.....	1
UOC:XAA						
6	XAOZZ		19207	12340708-1	.CHANNEL.....	1
UOC:XAA						
7	PAOZZ	5306012077487	7X677	9422042	BOLT,MACHINE 5/16-18 X 2.00 PART OF KIT P/N 57K0137.....	4
UOC:XAA						
8	PAOZZ	5310011191024	24617	2436162	WASHER,FLAT 5/16 PART OF KIT P/N 57K0137.....	10
UOC:XAA						
9	MOOZZ		19207	12340700-7	TAPE,FASTENER,HOOK MAKE FROM FASTENER,TAPE HOOK,P/N 20197272, 6.50 INCHES LONG PART OF KIT P/N 57K0137.....	2
UOC:XAA						
10	MOOZZ		19207	12340700-10	FASTENER,TAPE HOOK MAKE FROM FASTENER,TAPE HOOK,P/N 20197272,24 INCHES LONG PART OF KIT P/N 57K0137.	2
UOC:XAA						
11	MOOZZ		19207	12340700-11	FASTENER,TAPE HOOK MAKE FROM FASTENER,TAPE HOOK,P/N 20197272, 19.5 INCHES LONG PART OF KIT P/N 57K0137.....	4
UOC:XAA						
12	PAOZZ	5310009523567	03481	A31-125	NUT,PLAIN,BLIND RIV 5/16-18 PART OF KIT P/N 57K0137.....	4
UOC:XAA						
13	PAOZZ	9330011975458	34623	5589086	PLASTIC MATERIAL,CE PART OF KIT P/N 57K0137.....	1
UOC:XAA						
14	PAOZZ	5310000145850	96906	MS27183-42	WASHER,FLAT #10 PART OF KIT P/N 57K0137.....	4
UOC:XAA						
15	PAOZZ	5310011870678	7X677	116000	NUT,PLAIN,HEXAGON #10-24 PART OF	4

(1) ITEM NO	(2) SMR CODE	(3) NSN	TM9-2320-387-24P (4) CAGEC	(5) PART NUMBER	(6) DESCRIPTION AND USABLE ON CODES(UOC)	0249 00 (7) QTY
					KIT P/N 57K0137..... UOC:XAA	
16	MOOZZ		19207	12340700-4	FASTENER,TAPE HOOK L.H.,MAKE FROM FASTENER,TAPE HOOK,P/N 20197272, 5.31 INCHES LONG PART OF KIT P/N 57K0137..... UOC:XAA	1
17	MOOZZ		19207	12340700-1	FASTENER,TAPE HOOK MAKE FROM FASTENER,TAPE HOOK,P/N 20197272, 1.88 INCHES LONG PART OF KIT P/N 57K0137..... UOC:XAA	2
18	MOOZZ		34623	12340700-2	FASTENER,TAPE HOOK R.H.,MAKE FROM FASTENER,TAPE HOOK,P/N 20197272, 3.12 INCHES LONG PART OF KIT P/N 57K0137..... UOC:XAA	1
18	MOOZZ		34623	12340700-3	FASTENER,TAPE HOOK L.H.,MAKE FROM FASTENER,TAPE HOOK,P/N 20197272, 3.19 INCHES LONG PART OF KIT P/N 57K0137..... UOC:XAA	1
19	MOOZZ		34623	5590613	FASTENER,TAPE HOOK MAKE FROM FASTENER,TAPE HOOK,P/N 20197272,8.5 INCHES LONG PART OF KIT P/N 57K0137. UOC:XAA	2
20	PFOZZ	2540011975463	34623	5590630	BRACE,ARTIC CURTAIN PART OF KIT P/N 57K0137..... UOC:XAA	1
21	MOOZZ		19207	12340700-8	.FASTENER,TAPE HOOK MAKE FROM FASTENER,TAPE HOOK,P/N 20197272,19 INCHES LONG..... UOC:XAA	1
22	PAOZZ	5306002264828	80204	B1821BH031C113N	BOLT,MACHINE 5/16-18 X 1.125 PART OF KIT P/N 57K0137..... UOC:XAA	3
23	PAOZZ	5310012085252	34623	5590556	NUT,SELF-LOCKING,HE 5/16-18 PART OF KIT P/N 57K0137..... UOC:XAA	3
24	MOOZZ		19207	12340700-11	TAPE,FASTENER HOOK MAKE FROM FASTENER,TAPE HOOK,P/N 20197272,24 INCHES LONG PART OF KIT P/N 57K0137. UOC:XAA	2

END OF FIGURE

UNIT, DIRECT SUPPORT, AND GENERAL SUPPORT MAINTENANCE
REPAIR PARTS AND SPECIAL TOOLS LIST

TRUCK, UTILITY: S250 SHELTER CARRIER, 4X4, M1113 (2320-01-412-0143),
TRUCK, UTILITY: UP-ARMORED CARRIER, 4X4, M1114 (2320-01-413-3739)

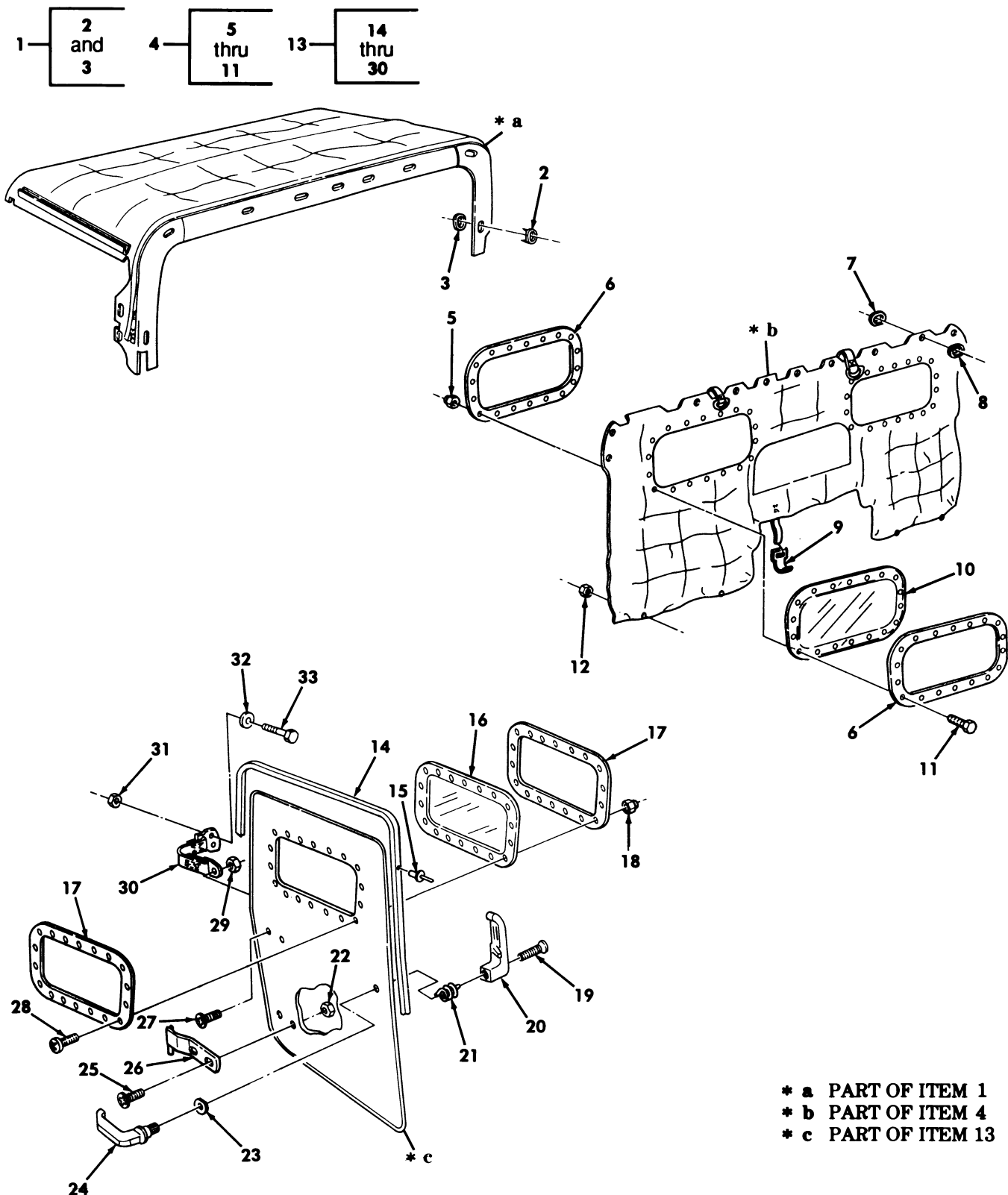

Figure 249. Arctic Kit, Two-Man Crew, Top Curtain, Rear Curtain, and Door Assemblies.

(1) ITEM NO	(2) SMR CODE	(3) NSN	(4) CAGEC	(5) PART NUMBER	(6) DESCRIPTION AND USABLE ON CODES(UOC)	(7) QTY
GROUP 3303 WINTERIZATION KITS						
FIG. 249 ARTIC KIT,TWO-MAN CREW, TOP CURTAIN, REAR CURTAIN, AND DOOR ASSEMBLIES						
1	PAOFF	2540013958785	34623	12342441	COVER, FITTED, VEHICU PART OF KIT P/N 57K0137.....	1
					UOC: XAA	
2	PAFZZ	5325006049662	21450	426686	. CLINCH PLATE, TURNBU.....	8
					UOC: XAA	
3	PAFZZ	5325002818643	21450	426687	. SOCKET, TURNBUTTON F.....	8
					UOC: XAA	
4	PAOFF	2540011975528	19207	12342442	CURTAIN, VEHICULAR PART OF KIT P/N 57K0137.....	1
					UOC: XAA	
5	PAOZZ	5310010389579	24617	454748	. NUT, SELF-LOCKING, HE #8-32.....	36
					UOC: XAA	
6	PFOZZ	5340011980686	19207	12340710	. PLATE, RETAINING, WIN.....	4
					UOC: XAA	
7	PAFZZ	5325006049662	21450	426686	. CLINCH PLATE, TURNBU.....	12
					UOC: XAA	
8	PAFZZ	5325002818643	21450	426687	. SOCKET, TURNBUTTON F.....	12
					UOC: XAA	
9	PAFZZ	5340012036542	31272	44702-10	. BUCKLE.....	2
					UOC: XAA	
10	PFOZZ	2510011975545	19207	12340604	. WINDOW, VEHICULAR.....	2
					UOC: XAA	
11	PAOZZ	5305008132785	80205	NAS601-12P	. SCREW, MACHINE #8-32 X 3/4.....	36
					UOC: XAA	
12	PAOZZ	5310008140673	96906	MS51943-33	NUT, SELF-LOCKING, HE 5/16-18 PART OF KIT P/N 57K0137.....	4
					UOC: XAA	
13	PAOOO	2510011975546	34623	SF5581723	DOOR, VEHICULAR FRONT, L.H. PART OF KIT P/N 57K0137.....	1
					UOC: XAA	
13	PAOOO	2510011975547	34623	SF5581724	DOOR, VEHICULAR FRONT, R.H. PART OF KIT P/N 57K0137.....	1
					UOC: XAA	
14	PAOZZ	5330013218622	41024	21022103	. SEAL, NONMETALLIC SP.....	1
					UOC: XAA	
15	PAOZZ	5320014428142	96906	MS20604-FL4C4	. RIVET, BLIND.....	17
					UOC: XAA	
16	PFOZZ	2510013258741	19207	12340608	. WINDOW, VEHICULAR.....	1
					UOC: XAA	
17	PFOZZ	5340011980686	19207	12340710	. PLATE, RETAINING, WIN.....	2
					UOC: XAA	
18	PAOZZ	5310010389579	24617	454748	. NUT, SELF-LOCKING, HE #8-32.....	18
					UOC: XAA	
19	PAOZZ	5305011981619	16941	PL25J02P20	. SCREW, MACHINE #10-32 X 1/4.....	1
					UOC: XAA	
20	PAOZZ	2540012037721	19207	12301363-2	. HANDLE, DOOR, VEHICUL INSIDE, R.H....	1
					UOC: XAA	

(1) ITEM NO	(2) SMR CODE	(3) NSN	(4) CAGEC	(5) PART NUMBER	(6) DESCRIPTION AND USABLE ON CODES(UOC)	(7) QTY
20	PAOZZ	2540012001994	34623	5581320	.HANDLE,DOOR,VEHICUL INSIDE,L.H.... UOC:XAA	1
21	PAOZZ	5360013157212	19207	12356764-1	.SPRING,HELICAL,TORS L.H..... UOC:XAA	1
21	PAOZZ	5360013157211	19207	12356764-2	.SPRING,HELICAL,TORS R.H..... UOC:XAA	1
22	PAOZZ	5310009971888	96906	MS35649-2252	.NUT,PLAIN,HEXAGON 1/4-20..... UOC:XAA	4
23	PAOZZ	5310008093078	96906	MS27183-11	.WASHER,FLAT 1/4..... UOC:XAA	1
24	PAOZZ	2540012001995	19207	12301365	.HANDLE,DOOR,VEHICU OUTSIDE,L.H. AND R.H..... UOC:XAA	2
25	PAOZZ	5305000711315	96906	MS51957-79	.SCREW,MACHINE 1/4-20 X 1/2..... UOC:XAA	3
26	PAOZZ	5340012059021	19207	12340193-1	.LEAF,BUTT HINGE L.H..... UOC:XAA	2
26	PAOZZ	5340012059022	19207	12340193-2	.LEAF,BUTT HINGE R.H..... UOC:XAA	2
27	PAOZZ	5305012067217	16941	PL25D040P8	.SCREW,CAP,SOCKET HE 1/4-20 X 3/4.. UOC:XAA	1
28	PAOZZ	5305008132785	80205	NAS601-12P	.SCREW,MACHINE #8-32 X 3/4..... UOC:XAA	18
29	PAOZZ	5310009971888	96906	MS35649-2252	.NUT,PLAIN,HEXAGON 1/4-20..... UOC:XAA	1
30	PAOZZ	5340011993510	31272	44877	.STRAP,WEBBING..... UOC:XAA	1
31	PAOZZ	5310000614650	96906	MS51943-31	NUT,SELF-LOCKING,HE 1/4-20 PART OF KIT P/N 57K0137..... UOC:XAA	2
32	PAOZZ	5310008094058	96906	MS27183-10	WASHER,FLAT 1/4 PART OF KIT P/N 57K0137..... UOC:XAA	2
33	PAOZZ	5305000712506	80204	B1821BH025C050N	SCREW,CAP,HEXAGON H 1/4-20 X 1/2 PART OF KIT P/N 57K0137..... UOC:XAA	2
KIT	PDOZZ	2540013944454	19207	57K0137	WINTERIZATION KIT,V..... UOC:XAA	1
					BOLT,MACHINE (4) 247-11	
					BOLT,MACHINE (4) 248-7	
					BOLT,MACHINE (3) 248-22	
					BOW,VEHICULAR TOP (1) 247-1	
					BRACE,ARTIC CURTAIN(1) 248-20	
					BRACKET,DOUBLE ANGL(1) 248-4	
					BUCKLE (2) 247-10	
					COVER,FITTED,VEHICU(1) 249-1	
					CURTAIN,VEHICULAR (1) 249-4	
					DOOR,VEHICULAR (1) 249-13	
					DOOR,VEHICULAR (1) 249-13	
					FASTENER,TAPE HOOK (2) 248-10	
					FASTENER,TAPE HOOK (4) 248-11	
					FASTENER,TAPE HOOK (1) 248-16	
					FASTENER,TAPE HOOK (2) 248-17	

TM9-2320-387-24P

0250 00

(1) ITEM NO	(2) SMR CODE	(3) NSN	(4) CAGEC	(5) PART NUMBER	(6) DESCRIPTION AND USABLE ON	(7) QUANTITY
					FASTENER,TAPE HOOK (1) 248-18
					FASTENER,TAPE HOOK (1) 248-18
					FASTENER,TAPE HOOK (2) 248-19
					HANDLE,BOW (2) 248-3
					HANDRAIL,VEHICULAR (1) 247-5
					HANDRAIL,VEHICULAR (1) 247-5
					INSULATION,FOAM (2) 248-1
					NUT,PLAIN,BLIND RIV(4) 248-12
					NUT,PLAIN,HEXAGON (4) 248-15
					NUT,SELF-LOCKING,HE(4) 247-8
					NUT,SELF-LOCKING,HE(3) 248-23
					NUT,SELF-LOCKING,HE(4) 249-12
					NUT,SELF-LOCKING,HE(2) 249-31
					PLASTIC MATERIAL,CE(1) 248-13
					SCREW,CAP,HEXAGON H(2) 249-33
					SCREW,MACHINE (4) 247-3
					SCREW,MACHINE (2) 247-4
					SCREW,MACHINE (4) 248-2
					STRAP,RETAINING (4) 247-2
					TAPE,FASTENER HOOK (2) 248-9
					TAPE,FASTENER,HOOK (2) 248-24
					WASHER,FLAT (10) 248-8
					WASHER,FLAT (4) 248-14
					WASHER,FLAT (2) 249-32
					WASHER,LOCK (4) 247-9

END OF FIGURE

UNIT, DIRECT SUPPORT, AND GENERAL SUPPORT MAINTENANCE
REPAIR PARTS AND SPECIAL TOOLS LIST

TRUCK, UTILITY: S250 SHELTER CARRIER, 4X4, M1113 (2320-01-412-0143),
TRUCK, UTILITY: UP-ARMORED CARRIER, 4X4, M1114 (2320-01-413-3739)

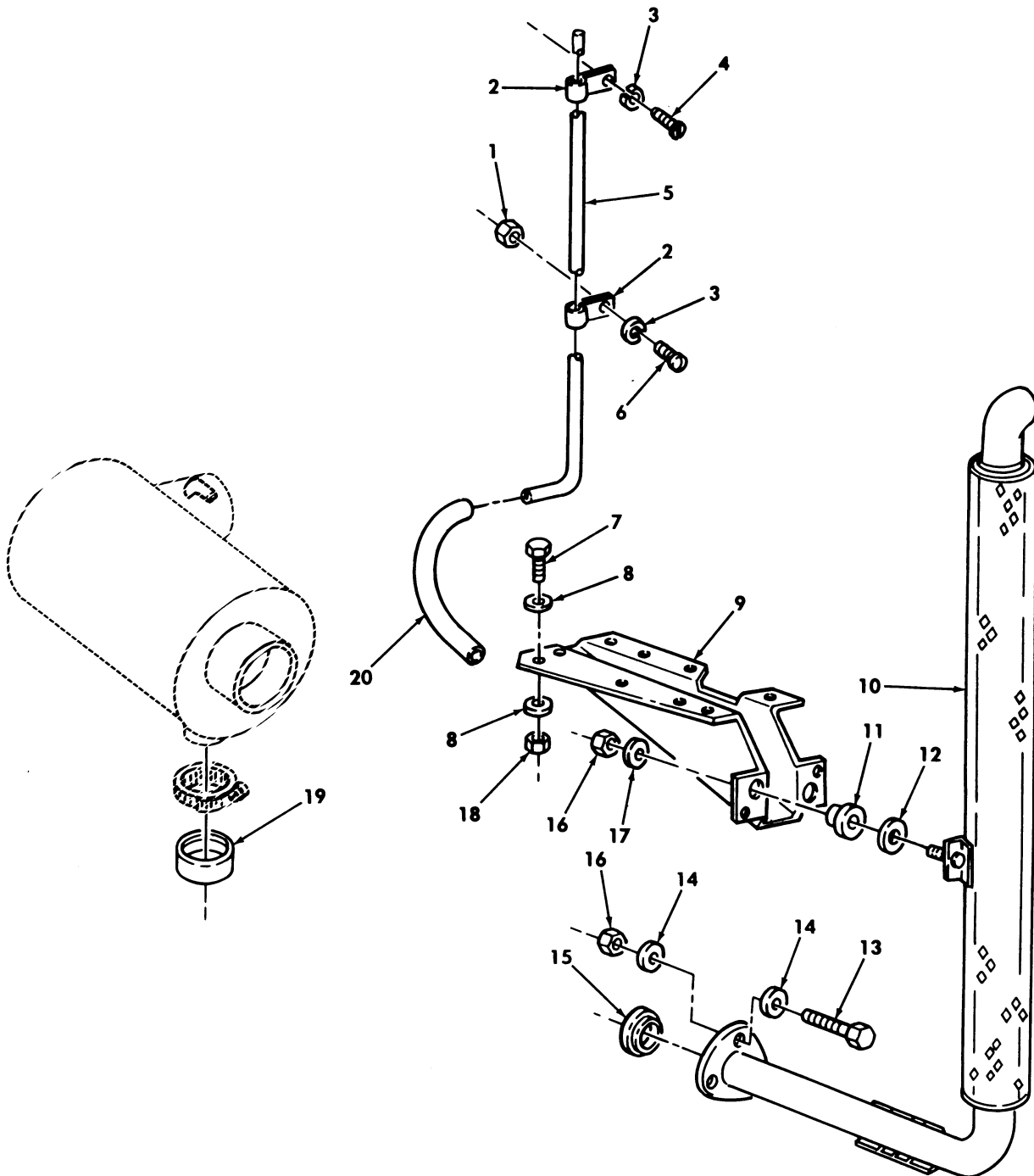

Figure 250. Deep Water Fording Kit, Intake and Exhaust Systems.

(1) ITEM NO	(2) SMR CODE	(3) NSN	(4) CAGEC	(5) PART NUMBER	(6) DESCRIPTION AND USABLE ON CODES(UOC)	(7) QTY
GROUP 3305 DEEP WATER FORDING KITS						
FIG. 250 DEEP WATER FORDING KIT, INTAKE AND EXHAUST SYSTEMS						
1	PAOZZ	5310012490899	96906	MS51470-03	NUT,PLAIN,HEXAGON #10-32 PART OF KIT P/N 5705693.....	1
					UOC:XAA	
2	PAOZZ	5340000797837	96906	MS21333-67	CLAMP,LOOP PART OF KIT P/N 5705693..	2
					UOC:XAA	
3	PAOZZ	5310007217809	96906	MS35340-43	WASHER,LOCK #10 PART OF KIT P/N 5705693.....	2
					UOC:XAA	
4	PAOZZ	5305012542461	34623	5592899	SCREW,TAPPING,THREA #10-32 X 1/2 PART OF KIT P/N 5705693.....	1
					UOC:XAA	
5	PFOZZ	4710012096746	34623	12339833	TUBE,BENT,METALLIC PART OF KIT P/N 5705693.....	1
					UOC:XAA	
6	PAOZZ	5305009897434	96906	MS35207-263	SCREW,MACHINE #10-32 X 1/2 PART OF KIT P/N 5705693.....	1
					UOC:XAA	
7	PAOZZ	5305000680502	96906	MS90725-6	SCREW,CAP,HEXAGON H 1/4-20 X 3/4 PART OF KIT P/N 5705693.....	8
					UOC:XAA	
8	PAOZZ	5310011023270	24617	2436161	WASHER,FLAT 1/4 PART OF KIT P/N 5705693.....	16
					UOC:XAA	
9	PFOZZ	5340011857959	19207	12339848	BRACKET,PIPE PART OF KIT P/N 5705693	1
					UOC:XAA	
10	PAOZZ	2990012102176	19207	12339849	PIPE,EXHAUST PART OF KIT P/N 5705693	1
					UOC:XAA	
11	PAOZZ	2990013835689	34623	12341027	HANGER,ENGINE EXHAU 3/8 PART OF KIT P/N 5705693.....	2
					UOC:XAA	
12	PAOZZ	5310012987770	3M915	5596167	WASHER,FLAT 3/8 PART OF KIT P/N 5705693.....	2
					UOC:XAA	
13	PAOZZ	5305007829489	80204	B1821BH038C200N	SCREW,CAP,HEXAGON H 3/8-16 X 2.00 PART OF KIT P/N 5705693.....	3
					UOC:XAA	
14	PAOZZ	5310014124013	24617	2436163	WASHER,FLAT 3/8 PART OF KIT P/N 5705693.....	6
					UOC:XAA	
15	PFOZZ	5330012000466	19207	12338339	GASKET PART OF KIT P/N 5705693.....	1
					UOC:XAA	
16	PAOZZ	5310009359021	96906	MS51943-35	NUT,SELF-LOCKING,HE 3/8-16 PART OF KIT P/N 5705693.....	5
					UOC:XAA	
17	PAOZZ	5310012581536	OMAY0	5593221	WASHER,FLAT 3/8 PART OF KIT P/N 5705693.....	2
					UOC:XAA	
18	PAOZZ	5310000614650	96906	MS51943-31	NUT,SELF-LOCKING,HE 1/4-20 PART OF	8

(1) ITEM NO	(2) SMR CODE	(3) NSN	(4) CAGEC	(5) PART NUMBER	(6) DESCRIPTION AND USABLE ON CODES(UC)	(7) QTY
19	PAOZZ	5340011972382	19207	12339996	KIT P/N 5705693..... UOC:XAA CAP, PROTECTIVE, DUST PART OF KIT P/N 5705693.....	1
20	MOOZZ		34623	5591210	UOC:XAA HOSE, NONMETALLIC MAKE FROM HOSE, P/ N 246115, 11 INCHES LONG PART OF KIT P/N 5705693..... UOC:XAA	1

END OF FIGURE

UNIT, DIRECT SUPPORT, AND GENERAL SUPPORT MAINTENANCE
REPAIR PARTS AND SPECIAL TOOLS LIST

TRUCK, UTILITY: S250 SHELTER CARRIER, 4X4, M1113 (2320-01-412-0143),
TRUCK, UTILITY: UP-ARMORED CARRIER, 4X4, M1114 (2320-01-413-3739)

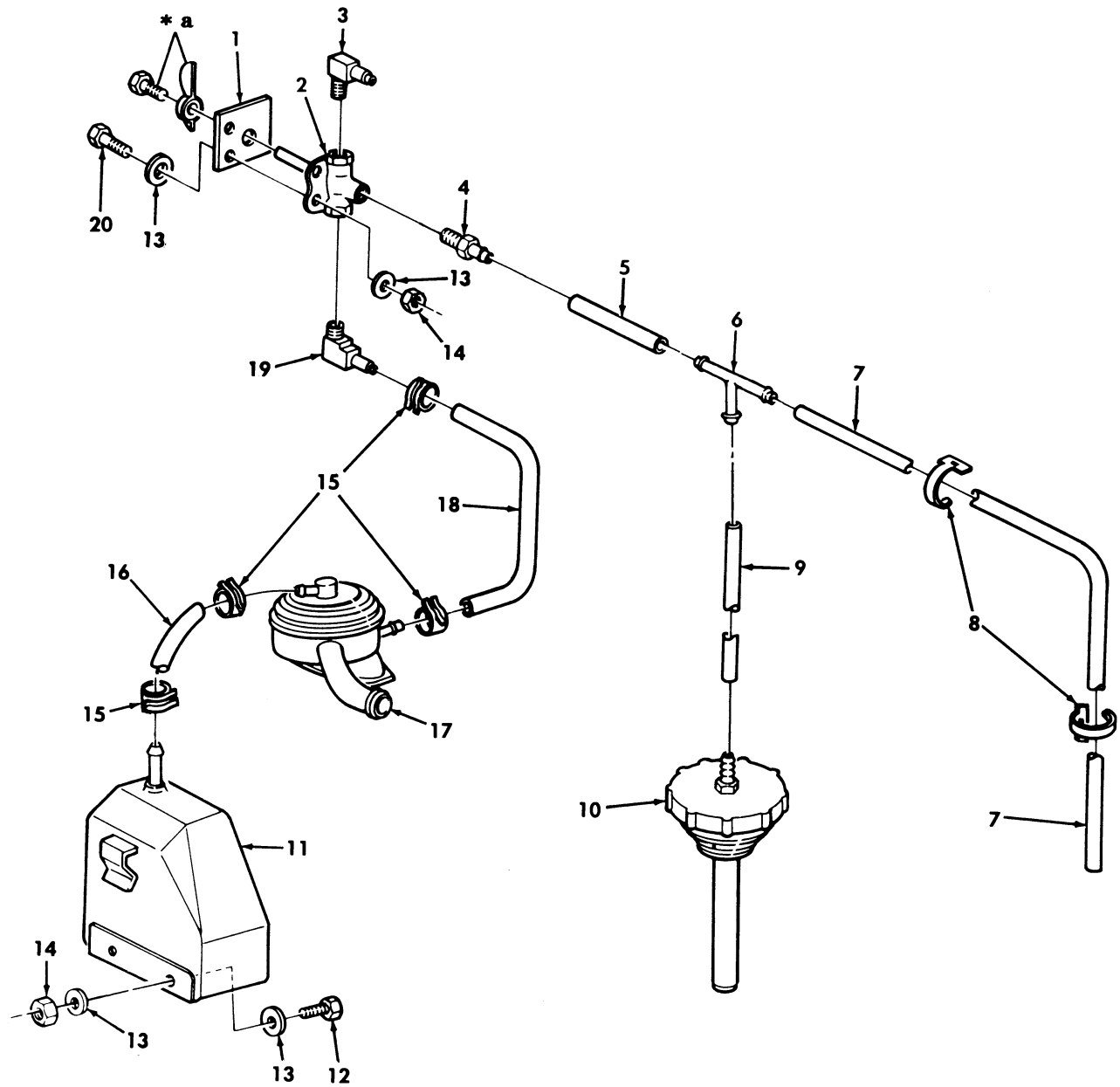

* a PART OF ITEM 2

Figure 251. Deep Water Fording Kit, Selector Valve, Sensor Cup, and Vent Lines.

(1) ITEM NO	(2) SMR CODE	(3) NSN	TM9-2320-387-24P (4) CAGEC	(5) PART NUMBER	(6) DESCRIPTION AND USABLE ON CODES(UOC)	0252 00 (7) QTY
GROUP 3305 DEEP WATER FORDING KITS						
FIG. 251 DEEP WATER FORDING KIT, SELECTOR VALVE,SENSOR CUP,AND VENT LINES						
1	PAOZZ	9905012058635	19207	12339109	PLATE,IDENTIFICATIO PART OF KIT P/N 5705693.....	1
					UOC:XAA	
2	PAOZZ	4820011928030	70411	220C-J	VALVE,CROSS PART OF KIT P/N 5705693.	1
					UOC:XAA	
3	PAOZZ	4730010707680	01989	1069X4	ELBOW,PIPE TO HOSE PART OF KIT P/N 5705693.....	1
					UOC:XAA	
4	PAOZZ	4730011855348	01989	1068X4	ADAPTER,STRAIGHT,PI PART OF KIT P/N 5705693.....	1
					UOC:XAA	
5	MOOZZ		34623	5584373	TUBE,NONMETALLIC MAKE FROM TUBE,P/ N CPR104420-1,26 INCHES LONG PART OF KIT P/N 5705693.....	1
					UOC:XAA	
6	PAOZZ	4730010035105	79470	1064X4	TEE,HOSE PART OF KIT P/N 5705693....	1
					UOC:XAA	
7	MOOZZ		34623	5591253	TUBE MAKE FROM TUBE,P/N CPR104420- 1,41 INCHES LONG PART OF KIT P/N 5705693.....	1
					UOC:XAA	
8	PAOZZ	5340011494434	7X677	3816659	STRAP,LINE SUPPORTI PART OF KIT P/N 5705693.....	3
					UOC:XAA	
9	MOOZZ		34623	5582644	TUBE MAKE FROM TUBE,P/N CPR104420- 1,20 INCHES LONG PART OF KIT P/N 5705693.....	1
					UOC:XAA	
10	PAOZZ	2590011924425	19207	12339997	CAP,FILLER OPENING PART OF KIT P/N 5705693.....	1
					UOC:XAA	
11	PAOZZ	2540011924502	19207	12339845	CUP,SENSOR,DEEP WAT PART OF KIT P/N 5705693.....	1
					UOC:XAA	
12	PAOZZ	5305000680502	96906	MS90725-6	SCREW,CAP,HEXAGON H 1/4-20 X 3/4 PART OF KIT P/N 5705693.....	2
					UOC:XAA	
13	PAOZZ	5310011023270	24617	2436161	WASHER,FLAT 1/4 PART OF KIT P/N 5705693.....	8
					UOC:XAA	
14	PAOZZ	5310000614650	96906	MS51943-31	NUT,SELF-LOCKING,HE 1/4-20 PART OF KIT P/N 5705693.....	4
					UOC:XAA	
15	PAOZZ	4730009541251	59199	UM5008	CLAMP,HOSE PART OF KIT P/N 5705693..	4
					UOC:XAA	
16	MOOZZ		34623	12339981-2	HOSE,NONMETALLIC MAKE FROM HOSE,P/ N RB1450-1-4IDX1-20D,25 INCHES LONG	1

(1) ITEM NO	(2) SMR CODE	(3) NSN	TM9-2320-387-24P (4) CAGEC	(5) PART NUMBER	(6) DESCRIPTION AND USABLE ON CODES(UC)	0252 00 (7) QTY
					PART OF KIT P/N 5705693..... UOC:XAA	
17	PAOZZ	4820011927678	70040	25043364	VALVE,VENT PART OF KIT P/N 5705693.. UOC:XAA	1
18	MOOZZ		34623	5583855	HOSE MAKE FROM HOSE,P/N RB1450-1- 41DX1-20D,42 INCHES LONG PART OF KIT P/N 5705693..... UOC:XAA	1
19	PAOZZ	4730012004277	79470	1582	ELBOW,PIPE TO HOSE PART OF KIT P/N 5705693..... UOC:XAA	1
20	PAOZZ	5305000680508	80204	B1821BH025C075N	SCREW,CAP,HEXAGON H 1/4-20 X 3/4 PART OF KIT P/N 5705693..... UOC:XAA	2

END OF FIGURE

UNIT, DIRECT SUPPORT, AND GENERAL SUPPORT MAINTENANCE
REPAIR PARTS AND SPECIAL TOOLS LIST

TRUCK, UTILITY: S250 SHELTER CARRIER, 4X4, M1113 (2320-01-412-0143),
TRUCK, UTILITY: UP-ARMORED CARRIER, 4X4, M1114 (2320-01-413-3739)

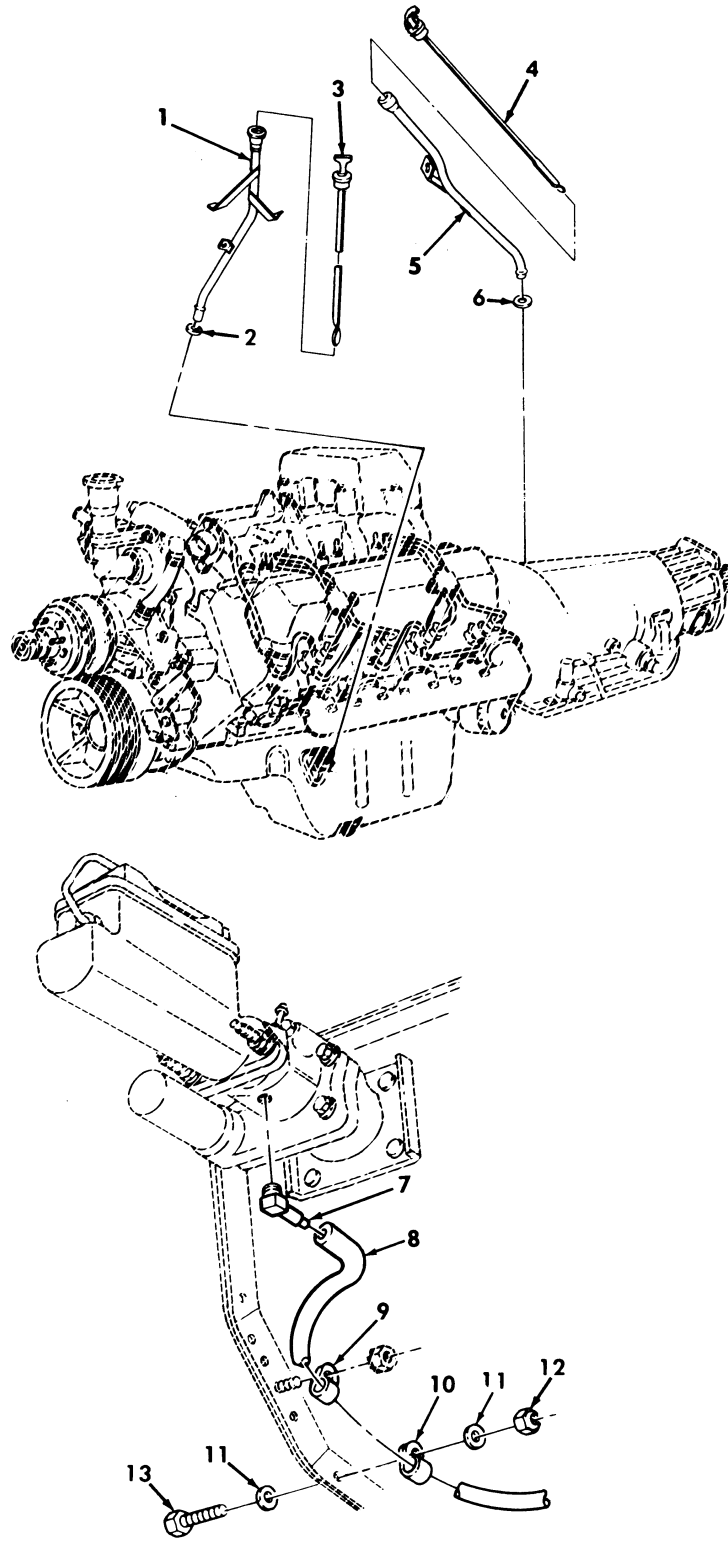

Figure 252. Deep Water Fording Kit, Hydro-Boost Vent Line, Engine and Transmission Dipstick, and Tube Assemblies.

(1) ITEM NO	(2) SMR CODE	(3) NSN	(4) CAGEC	(5) PART NUMBER	(6) DESCRIPTION AND USABLE ON CODES(UOC)	(7) QTY
GROUP 3305 DEEP WATER FORDING KITS						
FIG. 252 DEEP WATER FORDING KIT, HYDRO-BOOST VENT LINE,ENGINE AND TRANSMISSION DIPSTICK,AND TUBE ASSEMBLIES						
1	PFOZZ	4710012028245	19207	12339844	TUBE ASSEMBLY,METAL PART OF KIT P/N 5705693.....	1
					UOC:XAA	
2	PAOZZ	5331009359136	11862	274244	O-RING PART OF KIT P/N 5705693.....	1
					UOC:XAA	
3	PAOZZ	6680011853202	19207	12339846	GAGE ROD-CAP,LIQUID PART OF KIT P/N 5705693.....	1
					UOC:XAA	
4	PAOZZ	6680014667238	19207	12460314	GAGE ROD-CAP,LIQUID PART OF KIT P/N 5705693.....	1
					UOC:XAA	
5	PAOZZ	4710011794346	19207	12339147-2	TUBE,BENT,METALLIC PART OF KIT P/N 5705693.....	1
					UOC:XAA	
6	PAOZZ	5330011846492	02697	2-113N497-70	PACKING,PREFORMED PART OF KIT P/N 5705693.....	1
					UOC:XAA	
7	PAOZZ	4730011953803	01989	1069X4X1	ELBOW,PIPE TO HOSE PART OF KIT P/N 5705693.....	1
					UOC:XAA	
8	MOOZZ		34623	5582644	TUBE MAKE FROM TUBE,P/N CPR104420- 1,20 INCHES LONG PART OF KIT P/N 5705693.....	1
					UOC:XAA	
9	PAOZZ	5340000797837	96906	MS21333-67	CLAMP,LOOP PART OF KIT P/N 5705693..	1
					UOC:XAA	
10	PAOZZ	5340008091490	96906	MS21333-98	CLAMP,LOOP PART OF KIT P/N 5705693..	1
					UOC:XAA	
11	PAOZZ	5310011023270	24617	2436161	WASHER,FLAT 1/4 PART OF KIT P/N 5705693.....	2
					UOC:XAA	
12	PAOZZ	5310000614650	96906	MS51943-31	NUT,SELF-LOCKING,HE 1/4-20 PART OF KIT P/N 5705693.....	1
					UOC:XAA	
13	PAOZZ	5305000680502	96906	MS90725-6	SCREW,CAP,HEXAGON H 1/4-20 X 3/4 PART OF KIT P/N 5705693.....	1
					UOC:XAA	
KIT	PDOZZ	2590013195435	34623	5705693	MODIFICATION KIT,VE.....	1
					UOC:XAA	
					ADAPTER,STRAIGHT,PI(1) 251-4	
					BRACKET,PIPE (1) 250-9	
					CAP,FILLER OPENING (1) 251-10	
					CAP,PROTECTIVE,DUST(1) 250-19	
					CLAMP,HOSE (4) 251-15	
					CLAMP,LOOP (1) 252-9	
					CLAMP,LOOP (1) 252-10	

(1) ITEM NO	(2) SMR CODE	(3) NSN	(4) CAGEC	(5) PART NUMBER	(6) DESCRIPTION AND USABLE ON	(7) QUANTITY
					CLAMP, LOOP	(2) 250-2
					CUP, SENSOR, DEEP WAT	(1) 251-11
					ELBOW, PIPE TO HOSE	(1) 251-3
					ELBOW, PIPE TO HOSE	(1) 251-19
					ELBOW, PIPE TO HOSE	(1) 252-7
					GAGE ROD-CAP, LIQUID	(1) 252-4
					GAGE ROD-CAP, LIQUID	(1) 252-3
					GASKET	(1) 250-15
					HANGER, ENGINE EXHAU	(2) 250-11
					HOSE	(1) 251-18
					HOSE, NONMETALLIC	(1) 251-16
					NUT, PLAIN, HEXAGON	(1) 250-1
					NUT, SELF-LOCKING, HE	(1) 252-12
					NUT, SELF-LOCKING, HE	(4) 251-14
					NUT, SELF-LOCKING, HE	(5) 250-16
					NUT, SELF-LOCKING, HE	(8) 250-18
					O-RING	(1) 252-2
					PACKING, PREFORMED	(1) 252-6
					PIPE, EXHAUST	(1) 250-10
					PLATE, IDENTIFICATIO	(1) 251-1
					SCREW, CAP, HEXAGON H	(2) 251-12
					SCREW, CAP, HEXAGON H	(2) 251-20
					SCREW, CAP, HEXAGON H	(1) 252-13
					SCREW, CAP, HEXAGON H	(8) 250-7
					SCREW, CAP, HEXAGON H	(3) 250-13
					SCREW, MACHINE	(1) 250-6
					SCREW, TAPPING, THREA	(1) 250-4
					STRAP, LINE SUPPORTI	(3) 251-8
					TEE, HOSE	(1) 251-6
					TUBE	(1) 252-8
					TUBE	(1) 251-9
					TUBE	(1) 251-7
					TUBE ASSEMBLY, METAL	(1) 252-1
					TUBE, BENT, METALLIC	(1) 252-5
					TUBE, BENT, METALLIC	(1) 250-5
					TUBE, NONMETALLIC	(1) 251-5
					TUBE, NONMETALLIC	(1) 250-20
					VALVE, CROSS	(1) 251-2
					VALVE, VENT	(1) 251-17
					WASHER, FLAT	(2) 252-11
					WASHER, FLAT	(2) 250-12
					WASHER, FLAT	(8) 251-13
					WASHER, FLAT	(2) 250-17
					WASHER, FLAT	(16) 250-8
					WASHER, FLAT	(6) 250-14
					WASHER, LOCK	(2) 250-3

END OF FIGURE

UNIT, DIRECT SUPPORT, AND GENERAL SUPPORT MAINTENANCE
REPAIR PARTS AND SPECIAL TOOLS LIST

TRUCK, UTILITY: S250 SHELTER CARRIER, 4X4, M1113 (2320-01-412-0143),
TRUCK, UTILITY: UP-ARMORED CARRIER, 4X4, M1114 (2320-01-413-3739)

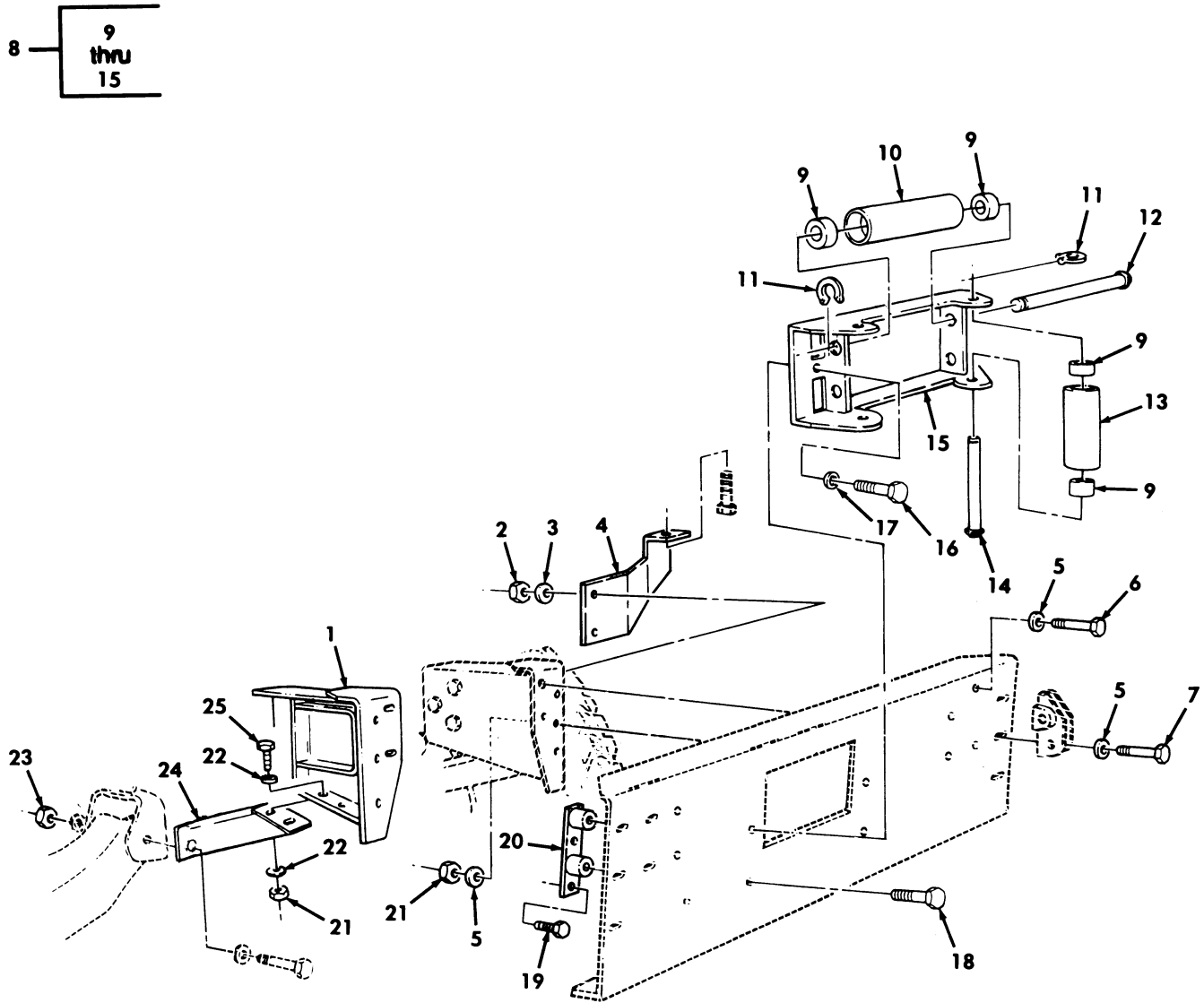

Figure 253. Front Winch Mounting Brackets and Related Parts.

(1) ITEM NO	(2) SMR CODE	(3) NSN	(4) CAGEC	(5) PART NUMBER	(6) DESCRIPTION AND USABLE ON CODES(UOC)	(7) QTY
GROUP 3307 HOIST,CAPSTAN,WINDLASS, CRANE OR WINCH ASSEMBLY						
FIG. 253 FRONT WINCH MOUNTING BRACKETS AND RELATED PARTS						
1	PFOZZ	2510013581178	19207	12342387	FRAME SECTION,STRUC L.H.....	1
					UOC:XAA	
1	PFOZZ	2510013581178	19207	12342388	FRAME SECTION,STRUC R.H.....	1
					UOC:XAA	
2	PAOZZ	5310004883889	96906	MS51943-39	NUT,SELF-LOCKING,HE 1/2-13.....	10
					UOC:XAA	
3	PAOZZ	5310011211703	11862	2436165	WASHER,FLAT 1/2.....	14
					UOC:XAA	
4	PAOZA	5340014728859	34623	RCSK17806-1	BRACKET,MOUNTING L.H.....	1
					UOC:XAA	
4	PAOZA	5340014728865	34623	RCSK17806-2	BRACKET,MOUNTING R.H.....	1
					UOC:XAA	
5	PAOZZ	5310008664417	19200	10910174-5	WASHER,FLAT .531.....	6
					UOC:XAA	
6	PAOZZ	5305000712070	80204	B1821BH050C175N	SCREW,CAP,HEXAGON H 1/2-13 X 1.75..	4
					UOC:XAA	
7	PAOZZ	5305000712069	80204	B1821BH050C150N	SCREW,CAP,HEXAGON H 1/2-13 X 1.50..	6
					UOC:XAA	
8	PAOZZ	2590014486351	19207	12447104	BRACKET,VEHICULAR C.....	1
					UOC:XAA	
9	PAOZZ	3120014400043	19207	12447058	.BUSHING,SLEEVE.....	8
					UOC:XAA	
10	PAOZZ	3120014486269	19207	12447057-1	.ROLLER,LINEAR-ROTOR.....	2
					UOC:XAA	
11	PAOZZ	5325013882363	96906	MS3217-2075	.RING,RETAINING.....	8
					UOC:XAA	
12	PAOZZ	3040014779645	19207	12447060-1	.SHAFT,STRAIGHT.....	2
					UOC:XAA	
13	PAOZZ	3120014486268	19207	12447057-2	.ROLLER,LINEAR-ROTAR.....	2
					UOC:XAA	
14	PAOZZ	3040014443350	34623	12447060-2	.SHAFT,STRAIGHT.....	2
					UOC:XAA	
15	PAOZZ	2590014443399	34623	12447088	.BRACKET,VEHICULAR C.....	1
					UOC:XAA	
16	PAOZZ	5305009265518	80204	B1821BH044C325N	SCREW,CAP,HEXAGON H 7/16-14 X 3.25.	2
					UOC:XAA	
17	PAOZZ	5310012577590	96906	MS51412-7	WASHER,FLAT 7/16.....	2
					UOC:XAA	
18	PAOZZ	5305000712061	80204	B1821BH044C300N	SCREW,CAP,HEXAGON H 7/16-14 X 3.00.	2
					UOC:XAA	
19	PAOZZ	5305000711785	80204	B1821BH044C088N	SCREW,CAP,HEXAGON H 7/16-14 X .875.	4
					UOC:XAA	
20	PAOZA	5340014729381	34623	RCSK17849	BRACKET,MOUNTING.....	1
					UOC:XAA	
21	PAOZZ	5310009359021	96906	MS51943-35	NUT,SELF-LOCKING,HE 3/8-16.....	4
					UOC:XAA	
22	PAOZZ	5310014124013	24617	2436163	WASHER,FLAT 3/8.....	8

(1) ITEM NO	(2) SMR CODE	(3) NSN	(4) CAGEC	(5) PART NUMBER	(6) DESCRIPTION AND USABLE ON CODES(UC)	(7) QTY
23	PAOZZ	5310004093333	96906	MS51943-45	UOC:XAA NUT,SELF-LOCKING,HE 3/4-10.....	2
24	PAOZZ	2590014753179	34623	RCSK17856	UOC:XAA BRACE,WINCH L.H.....	1
24	PAOZZ	2510013581177	19207	12342390	UOC:XAA FRAME SECTION,STRUC R.H.....	1
25	PAOZZ	5305011409118	80204	B1821BH038C088N	UOC:XAA BOLT,MACHINE 3/8-16 X 8.75.....	4

END OF FIGURE

UNIT, DIRECT SUPPORT, AND GENERAL SUPPORT MAINTENANCE
REPAIR PARTS AND SPECIAL TOOLS LIST

TRUCK, UTILITY: S250 SHELTER CARRIER, 4X4, M1113 (2320-01-412-0143),
TRUCK, UTILITY: UP-ARMORED CARRIER, 4X4, M1114 (2320-01-413-3739)

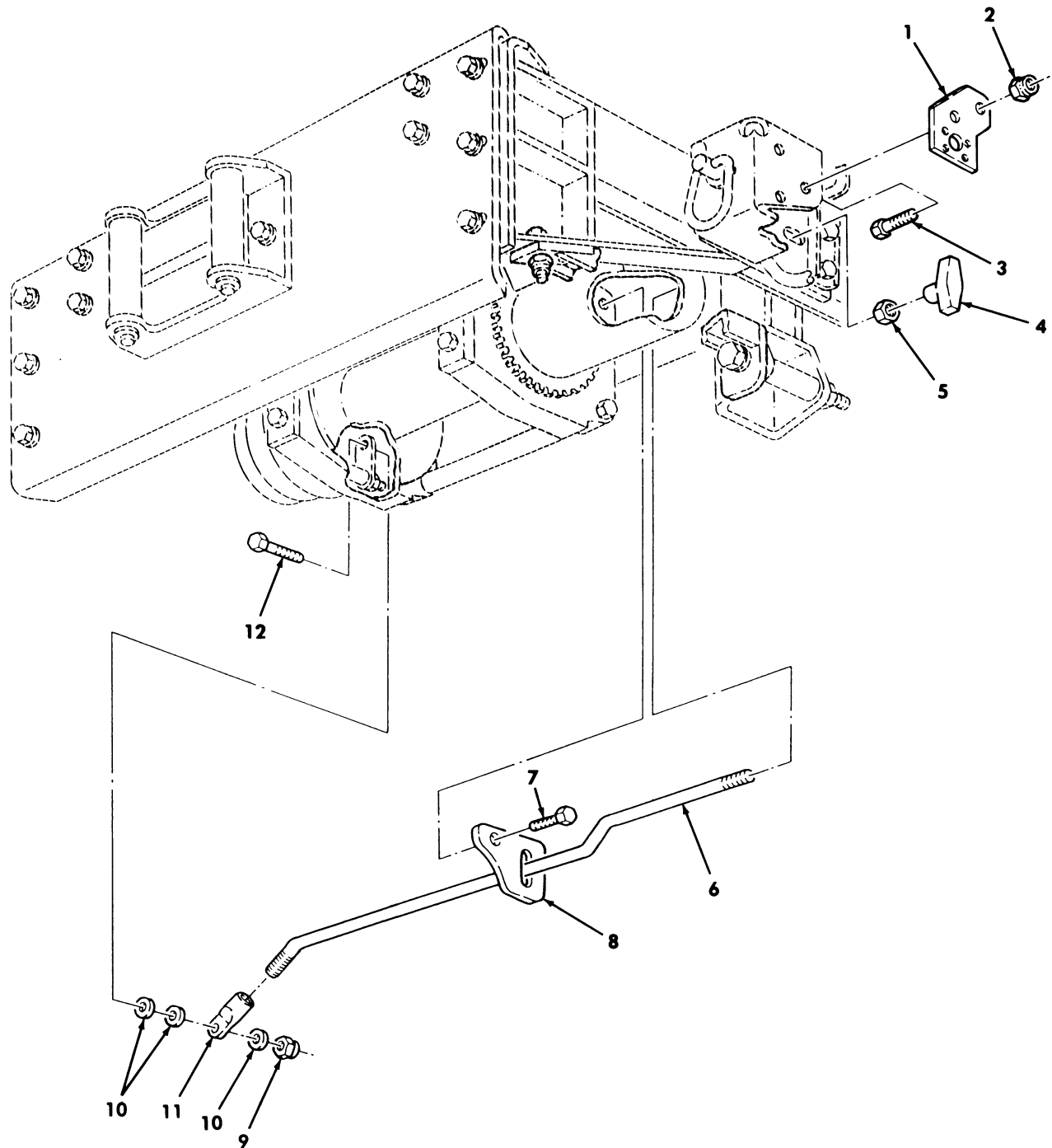

Figure 254. Front Winch Clutch Control.

(1) ITEM NO	(2) SMR CODE	(3) NSN	(4) CAGEC	(5) PART NUMBER	(6) DESCRIPTION AND USABLE ON CODES(UC)	(7) QTY
					GROUP 3307 HOIST,CAPSTAN,WINDLASS, CRANE, OR WINCH ASSEMBLY	
					FIG. 254 FRONT WINCH CLUTCH CONTROL	
1	PAOZZ	5340014731614	34623	EX4403	BRACKET,MOUNTING CONTROL MOUNTING.. UOC:XAA	1
2	PAOZZ	5310012157311	96906	MS51943-13	NUT,SELF-LOCKING,HE 5/8-11..... UOC:XAA	2
3	PAOZZ	5305007247219	80204	B1821BH063C125N	SCREW,CAP,HEXAGON H 5/8-11 X 1.25.. UOC:XAA	2
4	PAOZZ	5355014722179	99862	CL-654-TK	TEE-HANDLE CABLE END WINCH CLUTCH ACTUATOR..... UOC:XAA	1
5	PAOZZ	5310007320559	96906	MS51968-8	NUT,PLAIN,HEXAGON .375-24..... UOC:XAA	1
6	PAOZZ	5306014732641	34623	RCSK18122	ROD,THREADED END..... UOC:XAA	1
7	PAOZZ	5305006882111	80204	B1821BH038C138N	SCREW,CAP,HEXAGON H .375-16 X 1.313 UOC:XAA	1
8	PAOZZ	5340014731717	34623	RCSK18124	PLATE,MOUNTING..... UOC:XAA	1
9	PAOZZ	5310012134174	27647	6779	NUT,SELF-LOCKING,HE 3/8-16..... UOC:XAA	1
10	PAOZZ	5310014742938	27647	11524	WASHER,FLAT..... UOC:XAA	3
11	PAOZZ	5307014732757	27646	25671	BALL JOINT ROD END..... UOC:XAA	1
12	PAOZZ	5305007252317	80204	B1821BH038C150N	SCREW,CAP,HEXAGON H 3/8-16 X 1-1/2.. UOC:XAA	1

END OF FIGURE

UNIT, DIRECT SUPPORT, AND GENERAL SUPPORT MAINTENANCE
REPAIR PARTS AND SPECIAL TOOLS LIST

TRUCK, UTILITY: S250 SHELTER CARRIER, 4X4, M1113 (2320-01-412-0143),
TRUCK, UTILITY: UP-ARMORED CARRIER, 4X4, M1114 (2320-01-413-3739)

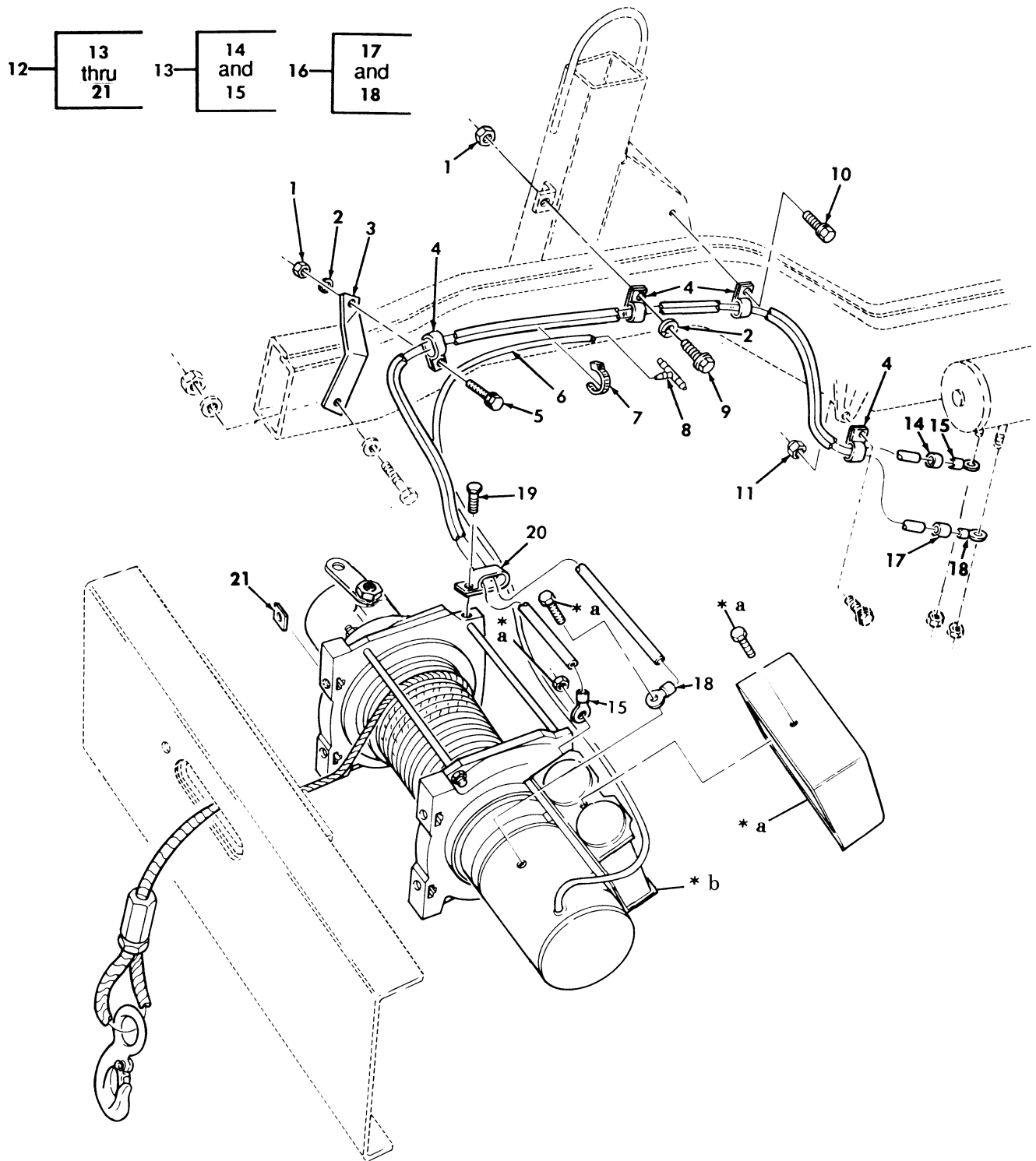

* a PART OF ITEM 12

* b FOR BREAKDOWN, SEE FIGURE 260

Figure 255. Front Winch Assembly, Mounting Hardware, and Related Parts.

(1) ITEM NO	(2) SMR CODE	(3) NSN	(4) CAGEC	(5) PART NUMBER	(6) DESCRIPTION AND USABLE ON CODES(UOC)	(7) QTY
GROUP 3307 HOIST,CAPSTAN,WINDLASS, CRANE, OR WINCH ASSEMBLY						
FIG. 255 FRONT WINCH ASSEMBLY AND RELATED PARTS						
1	PAOZZ	5310009050762	96906	MS51967-3	NUT,PLAIN,HEXAGON 1/4-20..... UOC:XAA	2
2	PAOZZ	5310005825965	96906	MS35338-44	WASHER,LOCK 1/4..... UOC:XAA	2
3	PFOZZ	5340012669173	19207	12338481	BRACKET,DOUBLE ANGL..... UOC:XAA	1
4	PAOZZ	5340004381833	19207	7721654	CLAMP,LOOP..... UOC:XAA	4
5	PAOZZ	5305009881725	96906	MS35206-281	SCREW,MACHINE 1/4-20 X 3/4..... UOC:XAA	1
6	MOOZZ		19207	CPR104420-1-70	TUBING,NONMETALLIC MAKE FROM TUBING,P/N CPR104420-1,70 INCHES LONG..... UOC:XAA	1
7	PAOZZ	5975001113208	96906	MS3367-5-9	STRAP,TIEDOWN,ELECT..... UOC:XAA	4
8	PAOZZ	4730010035105	19207	12339973-1	TEE,HOSE..... UOC:XAA	1
9	PAOZZ	5305000680502	96906	MS90725-6	SCREW,CAP,HEXAGON H 1/4-20 X 3/4... UOC:XAA	1
10	PAOZZ	5305001913640	96906	MS51851-85	SCREW,TAPPING 1/4-20 X 5/8..... UOC:XAA	1
11	PAOZZ	5310011520598	24617	2711172	NUT,SELF-LOCKING,AS 1/4-20..... UOC:XAA	1
12	PAOFF	2590011797602	34623	RCSK17724	WINCH,DRUM,VEHICLE 9000 LB WINCH... UOC:XAA	1
13	MOOZZ		34623	RCSK17839-1	.CABLE ASSEMBLY POSITIVE MAKE FROM WIRE, P/N M13486/1-12, 86 INCHES LONG..... UOC:XAA	1
14	PAOZA	5970008276566	06090	CRN1RED	..INSULATION SLEEVING RED..... UOC:XAA	1
15	PAOZZ	5940011704956	19207	8689221	..TERMINAL,LUG..... UOC:XAA	2
16	MOOZZ		34623	RCSK17839-2	.CABLE ASSEMBLY NEGATIVE MAKE FROM WIRE,P/N M13486/1-12,88 INCHES LONG. UOC:XAA	1
17	PAOZZ	5970002215301	14429	RESINITEEP69C	..INSULATION SLEEVING BLACK..... UOC:XAA	1
18	PAOZZ	5940005202447	19207	7064829	..TERMINAL,LUG..... UOC:XAA	2
19	PAOZZ	5305012102309	27647	8548	.SCREW,TAPPING #10-24 X 3/8..... UOC:XAA	2
20	PAOZZ	5340009265449	96906	MS21334-28	.CLAMP,LOOP..... UOC:XAA	2
21	PAOZZ	5310009824939	96906	MS27040-13	.NUT,PLAIN,SQUARE 7/16-14..... UOC:XAA	4

END OF FIGURE

UNIT, DIRECT SUPPORT, AND GENERAL SUPPORT MAINTENANCE
REPAIR PARTS AND SPECIAL TOOLS LIST

TRUCK, UTILITY: S250 SHELTER CARRIER, 4X4, M1113 (2320-01-412-0143),
TRUCK, UTILITY: UP-ARMORED CARRIER, 4X4, M1114 (2320-01-413-3739)

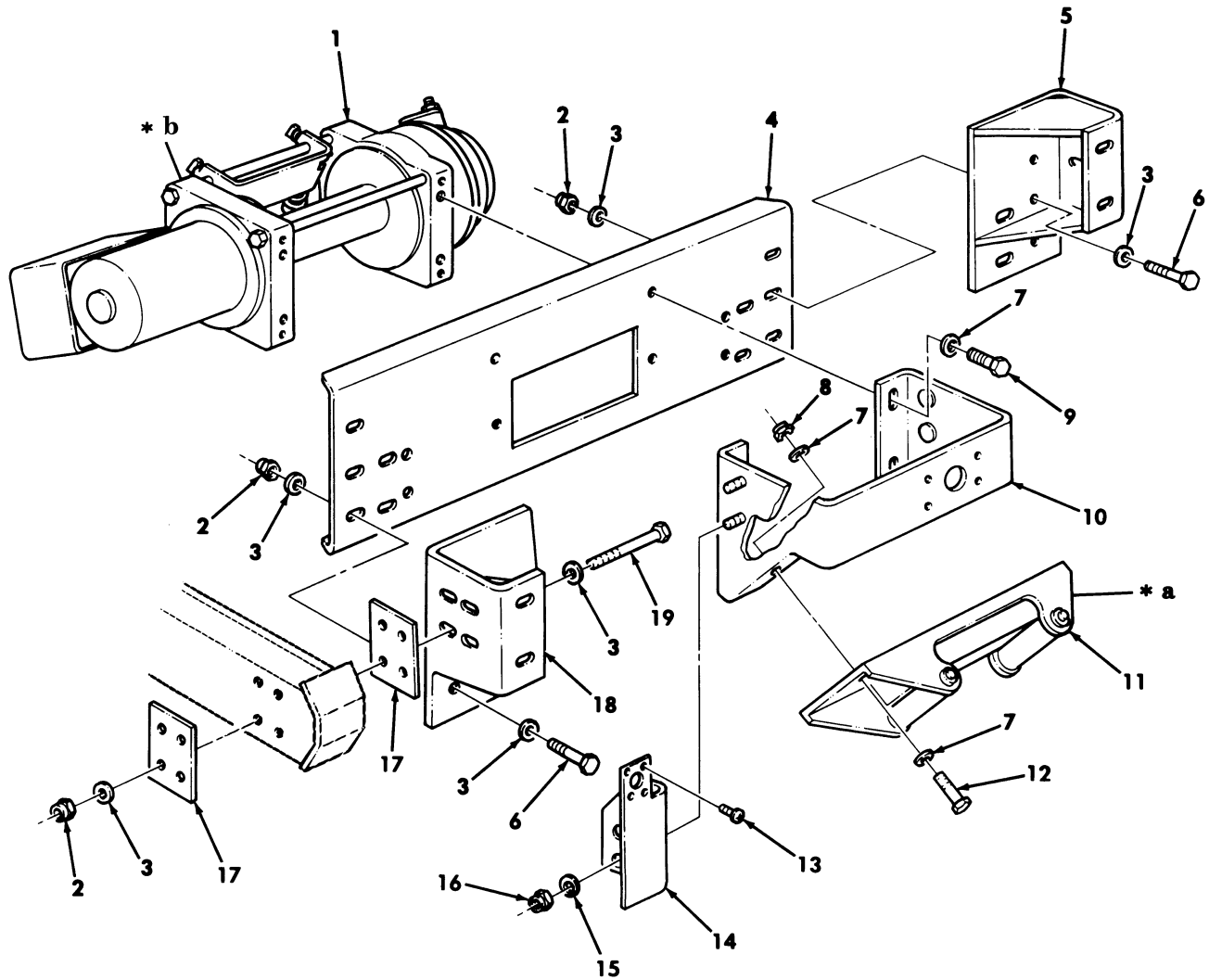

* a FOR BREAKDOWN,SEE FIGURE 253

* b FOR BREAKDOWN,SEE FIGURE 260

Figure 256. Rear Winch Assembly, Mounting Hardware, and Related Parts.

(1) ITEM NO	(2) SMR CODE	(3) NSN	(4) CAGEC	(5) PART NUMBER	(6) DESCRIPTION AND USABLE ON CODES(UOC)	(7) QTY
					GROUP 3307 HOIST,CAPSTAN,WINDLASS, CRANE, OR WINCH ASSEMBLY	
					FIG. 256 REAR WINCH ASSEMBLY, MOUNTING HARDWARE,AND RELATED PARTS	
1	PAOFF	2590014491777	34623	RCSK17181	WINCH,DRUM,VEHICLE 9000 LB.....	1
					UOC:XBB	
2	PAOZZ	5310004883889	96906	MS51943-39	NUT,SELF-LOCKING,HE 1/2-13.....	28
					UOC:XBB	
3	PAOZZ	5310011211703	06032	2310-0143-001	WASHER,FLAT 1/2.....	56
					UOC:XBB	
4	PAOZZ	2540014128610	19207	12447091	BUMPER,VEHICULAR.....	1
					UOC:XBB	
5	PFOZZ		34623	RCSK17451-1	BRACKET ASSEMBLY R.H.....	1
					UOC:XBB	
6	PAOZZ	5305000712069	80204	B1821BH050C150N	SCREW,CAP,HEXAGON H 1/2-13 X 1.50..	20
					UOC:XBB	
7	PAOZZ	5310008094085	96906	MS27183-16	WASHER,FLAT .469.....	8
					UOC:XBB	
8	PAOZZ	5310014664852	24617	9419477	NUT,SELF-LOCKING HE 7/16-14.....	2
					UOC:XBB	
9	PAOZZ	5305000711789	80204	B1821BH044C138N	BOLT,MACHINE 7/16-14 X 1.38.....	4
					UOC:XBB	
10	PAOZZ	5340014342851	34623	RCSK17450	BRACKET,MOUNTING WIRE ROPE.....	1
					UOC:XBB	
11	PAOZZ	2590014486351	19207	12447104	BRACKET ASSEMBLY WIRE ROPE GUIDE...	1
					UOC:XBB	
12	PAOZZ	5305000711788	80204	B1821BH044C125N	SCREW,CAP,HEXAGON H 7/16-14 X 1.25.	2
					UOC:XBB	
13	PAOZZ	5305009844988	78570	A22673	SCREW,MACHINE.....	4
					UOC:XBB	
14	PAOZZ		34623	RCSK17851	BRACKET,WINCH ASSEM REAR.....	1
					UOC:XBB	
15	PAOZZ	5310012805796	96906	MS27183-57	WASHER,FLAT .406.....	4
					UOC:XBB	
16	PAOZZ	5310009359021	96906	MS51943-35	NUT,SELF-LOCKING,HE 3/8-16.....	4
					UOC:XBB	
17	PFOZZ	5340012055377	19207	12338164	SPACER,PLATE.....	4
					UOC:XBB	
18	PFOZZ		34623	RCSK17451-2	BRACKET ASSEMBLY L.H.....	1
					UOC:XBB	
19	PAOZZ	5305000711783	80204	B1821BH050C425N	SCREW,CAP,HEXAGON H 1/2-13 X 4.25..	8
					UOC:XBB	

END OF FIGURE

UNIT, DIRECT SUPPORT, AND GENERAL SUPPORT MAINTENANCE
REPAIR PARTS AND SPECIAL TOOLS LIST

TRUCK, UTILITY: S250 SHELTER CARRIER, 4X4, M1113 (2320-01-412-0143),
TRUCK, UTILITY: UP-ARMORED CARRIER, 4X4, M1114 (2320-01-413-3739)

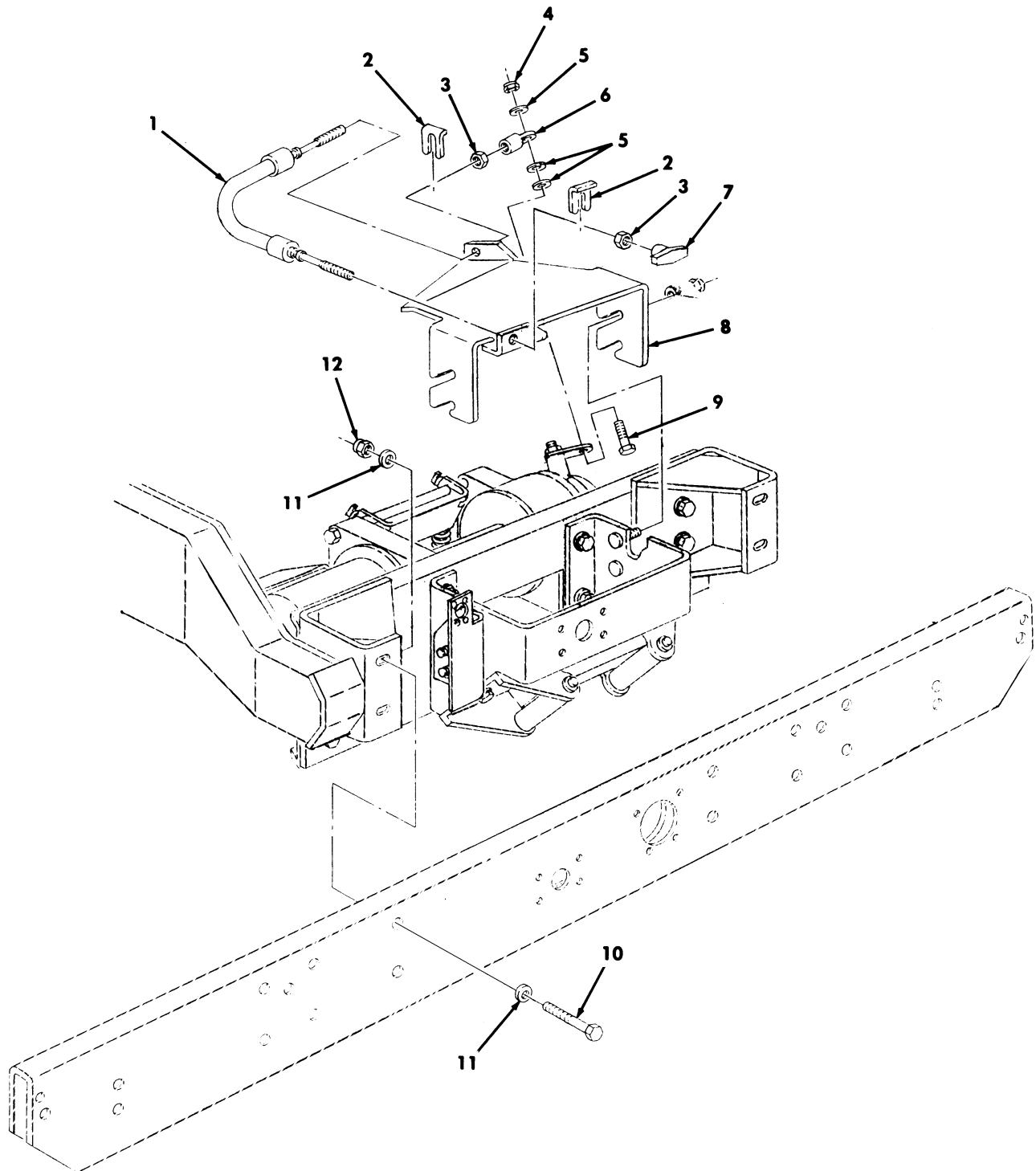

Figure 257. Rear Winch Clutch Control.

(1) ITEM NO	(2) SMR CODE	(3) NSN	(4) CAGEC	(5) PART NUMBER	(6) DESCRIPTION AND USABLE ON CODES(UC)	(7) QTY
GROUP 3307 HOIST,CAPSTAN,WINDLASS, CRANE, OR WINCH ASSEMBLY						
FIG. 257 REAR WINCH CLUTCH CONTROL						
1	PAOZZ	2590014730265	34623	RCSK17488	CONTROL ASSEMBLY,PU..... UOC:XBB	1
2	PAOZZ	5340012097807	34623	5588032	CLIP,SPRING TENSION..... UOC:XBB	2
3	PAOZZ	5310007320559	96906	MS51968-8	NUT,PLAIN,HEXAGON..... UOC:XBB	2
4	PAOZZ	5310012134174	27647	6779	NUT,SELF-LOCKING,HE 3/8-16..... UOC:XBB	1
5	PAOZZ	5310014742938	27647	11524	WASHER,FLAT..... UOC:XBB	3
6	PAOZZ		27647	25671	ROD END,THREADED..... UOC:XBB	1
7	PAOZZ	5355014722179	99862	CL-654-TK	TEE-HANDLE CABLE END WINCH CLUTCH ACTUATOR..... UOC:XBB	1
8	PAOZZ	5340014732686	34623	RCSK17484	BRACKET,MOUNTING..... UOC:XBB	1
9	PAOZZ	5305007252317	80204	B1821BH038C150N	SCREW,CAP,HEXAGON H 3/8-16 X 1.50.. UOC:XBB	1
10	PAOZZ	5305000712077	80204	B1821BH050C350N	SCREW,CAP,HEXAGON H 1/2-13 X 3.50.. UOC:XBB	4
11	PAOZZ	5310011211703	24617	2436165	WASHER,FLAT 1/2..... UOC:XBB	8
12	PAOZZ	5310004883889	96906	MS51943-39	NUT,SELF-LOCKING,HE 1/2-13..... UOC:XBB	4

END OF FIGURE

UNIT, DIRECT SUPPORT, AND GENERAL SUPPORT MAINTENANCE
REPAIR PARTS AND SPECIAL TOOLS LIST

TRUCK, UTILITY: S250 SHELTER CARRIER, 4X4, M1113 (2320-01-412-0143),
TRUCK, UTILITY: UP-ARMORED CARRIER, 4X4, M1114 (2320-01-413-3739)

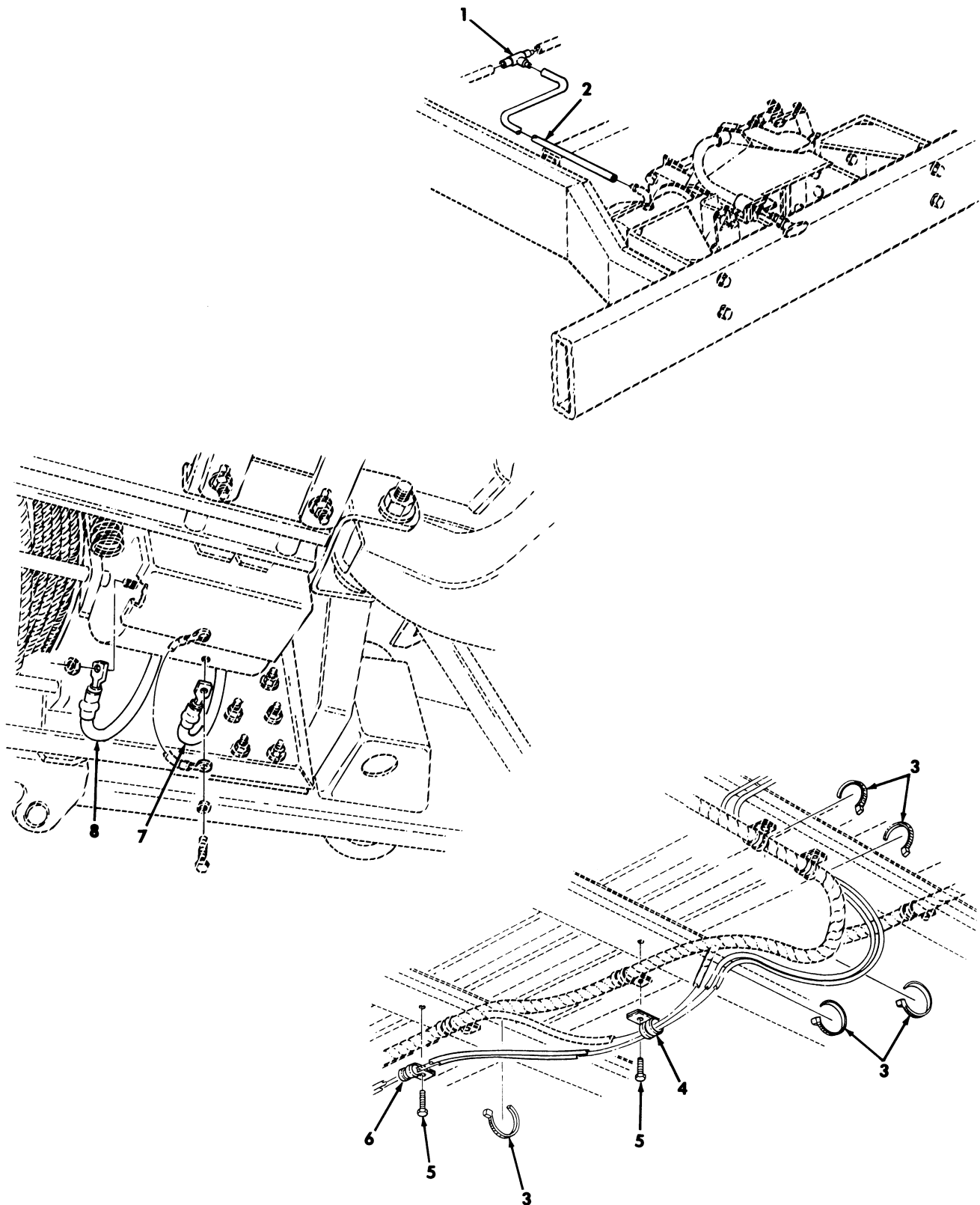

Figure 258. Rear Winch Vent System - M1114.

(1) ITEM NO	(2) SMR CODE	(3) NSN	(4) CAGEC	(5) PART NUMBER	(6) DESCRIPTION AND USABLE ON CODES(UC)	(7) QTY
					GROUP 3307 HOIST,CAPSTAN,WINDLASS, CRANE, OR WINCH ASSEMBLY	
					FIG. 258 REAR WINCH VENT SYSTEM - M1114	
1	PAOZZ	4730010035105	19207	12339973-1	TEE,HOSE..... UC:XBB	1
2	MOOZZ		19207	CPR104420-1-40	TUBING, NONMETALLIC MAKE FROM TUBING, P/N CPR104420-1,40 INCHES LONG..... UC:XBB	1
3	PAOZZ	5975012055379	96906	MS3367-7	STRAP, TIEDOWN, ELECT..... UC:XBB	5
4	PAOZZ	5340009043705	96906	MS21333-82	CLAMP, LOOP..... UC:XBB	1
5	PAOZA	5305010065736	02126	DR-T10X3/4	SCREW, TAPPING..... UC:XBB	2
6	PAOZZ	5340009291794	96906	MS21334-31	CLAMP, LOOP..... UC:XBB	1
7	PAOZZ	6150014749646	34623	EX4150-5	CABLE, ASSEMBLY, SPEC..... UC:XBB	1
8	PAOZZ	6150014604958	34623	EX4151-3	CABLE ASSEMBLY, SPEC..... UC:XBB	1

END OF FIGURE

UNIT, DIRECT SUPPORT, AND GENERAL SUPPORT MAINTENANCE
REPAIR PARTS AND SPECIAL TOOLS LIST

TRUCK, UTILITY: S250 SHELTER CARRIER, 4X4, M1113 (2320-01-412-0143),
TRUCK, UTILITY: UP-ARMORED CARRIER, 4X4, M1114 (2320-01-413-3739)

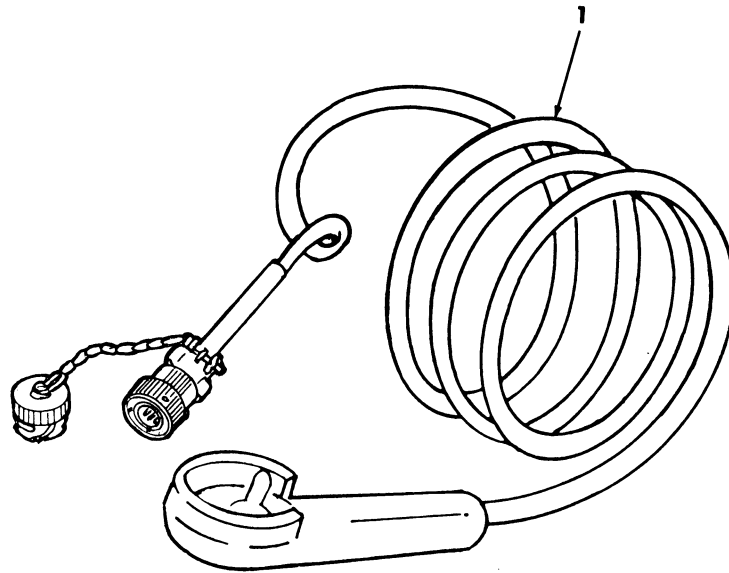

Figure 259. Winch Control.

TM9-2320-387-24P

0260 00

(1) ITEM NO	(2) SMR CODE	(3) NSN	(4) CAGEC	(5) PART NUMBER	(6) DESCRIPTION AND USABLE ON CODES(UC)	(7) QTY
-------------------	--------------------	------------	--------------	-----------------------	--	------------

GROUP 3307 HOIST,CAPSTAN,WINDLASS,
CRANE, OR WINCH ASSEMBLY

FIG. 259 WINCH CONTROL

1 PAOZZ 2590014481105 34623 12447171

HANDLE,MANUAL WINCH CONTROL..... 1

END OF FIGURE

UNIT, DIRECT SUPPORT, AND GENERAL SUPPORT MAINTENANCE
REPAIR PARTS AND SPECIAL TOOLS LIST

TRUCK, UTILITY: S250 SHELTER CARRIER, 4X4, M1113 (2320-01-412-0143),
TRUCK, UTILITY: UP-ARMORED CARRIER, 4X4, M1114 (2320-01-413-3739)

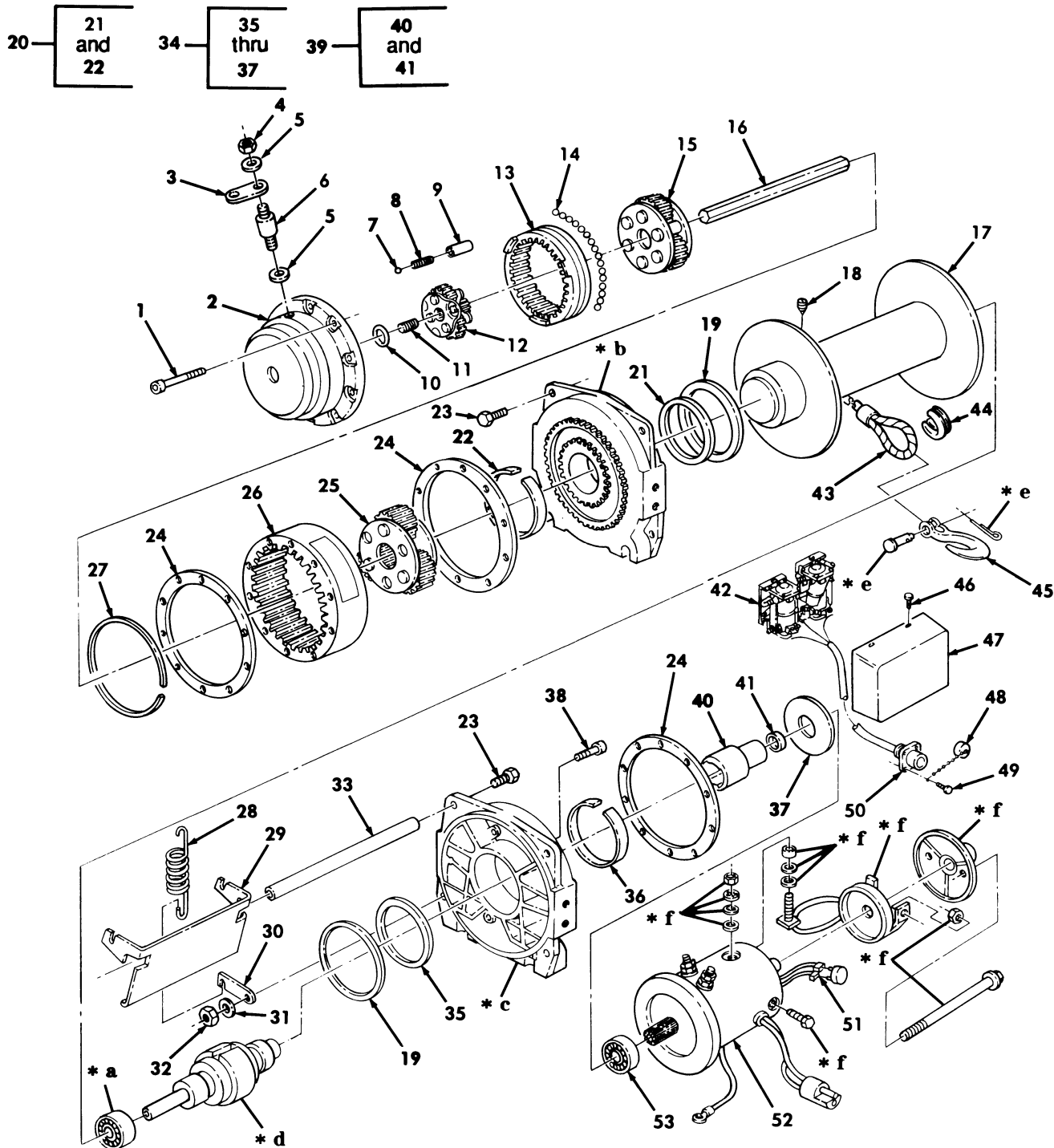

- * a PART OF ITEM 17
- * b PART OF ITEM 20
- * c PART OF ITEM 34
- * d PART OF ITEM 39
- * e PART OF ITEM 45
- * f PART OF ITEM 52

Figure 260. Winch Assembly, Front and Rear.

(1) ITEM NO	(2) SMR CODE	(3) NSN	(4) CAGEC	(5) PART NUMBER	(6) DESCRIPTION AND USABLE ON CODES(UOC)	(7) QTY
GROUP 3307 HOIST,CAPSTAN,WINDLASS, CRANE, OR WINCH ASSEMBLY						
FIG. 260 WINCH ASSEMBLY,FRONT AND REAR						
1	PAFZZ	5305013091521	27647	15603	SCREW,CAP,SOCKET HE 1/4-20 X 3.00..	10
2	PAFZZ	3040014441756	27647	34384	HOUSING,MECHANICAL.....	1
3	PAFZZ	3040014200465	27646	25364	LEVER,REMOTE CONTRO.....	1
4	PAFZZ	5310012134174	27647	6779	NUT,SELF-LOCKING,HE 3/8-16.....	1
5	PAFZZ	5310014742938	27646	11524	WASHER,FLAT.....	2
6	PAFZZ	3040014206930	27646	27580	SHAFT,SHOULDERED.....	1
7	PAFZZ	3110014444020	27647	1834	BALL,BEARING 1/4 DIA.....	1
8	PAFZZ	5360014200480	27646	1833	SPRING,HELICAL,COMP.....	1
9	PAFZZ	5365013069955	27647	15686	SPACER,SLEEVE.....	1
10	PAFZZ	3040013076157	27647	21009	THRUST PLATE,CLUTCH.....	1
11	PAFZZ	3020014441359	27647	24832	GEAR,SPUR.....	1
12	PAFZZ	3010014444018	27647	15643	CARRIER,GEAR ASSEMB.....	1
13	PAFZZ	3020014464387	27647	14916	GEAR,INTERNAL.....	1
14	PAFZZ	3110014444100	27647	22350	BALL,BEARING SET CONTAINS 85 BALLS.	1
15	PAFZZ	3010014444019	27647	24563	CARRIER,GEAR ASSEMB.....	1
16	PAFZZ	3040014463684	27647	32209	SHAFT,STRAIGHT.....	1
17	PAFZZ	2590014465962	27647	32231	REEL,CABLE.....	1
18	PAFZZ	5305014485074	27647	36974	SETSCREW M10.....	1
19	PAFZZ	3120014478663	27647	30277	BEARING,WASHER,THRU.....	2
20	PAFZZ	2590014465957	27647	32237	HOLDER,CABLE REEL.....	1
21	PAFZA	5330014464696	27647	30275	.PACKING ASSEMBLY.....	1
22	PAFZZ	3120014478658	27647	30274	.BUSHING,SLEEVE.....	1
23	PAFZZ	5305014485080	27647	30328	SCREW,MACHINE 3/8-16 X .75.....	6
24	PAFZZ	5330013067887	27647	14964	GASKET.....	3
25	PAFZZ	3010013064113	27647	15647	GEAR ASSEMBLY,SPEED.....	1
26	PAFZZ	3020014463695	27647	32239	GEAR,INTERNAL MIL 9000.....	1
27	PAFZZ	5365014266643	27647	30326	SPACER,RING.....	1
28	PAFZZ	5360014197933	27646	24293	SPRING,HELICAL,EXTE.....	1
29	PAFZZ	9905010600479	10237	32244	PLATE,IDENTIFICATIO.....	1
30	PAFZZ	5365014340186	27647	32208	SPACER,SLEEVE.....	3
31	PAFZZ	5310014124013	24617	2436163	WASHER,FLAT.....	4
32	PAFZZ	5310009824908	7X677	456702	NUT,SELF-LOCKING,HE.....	2
33	PAFZZ	5340014199075	27646	31146	BRACKET,MOUNTING.....	3
34	PAFZZ	3950014351014	27647	32236	HOUSING PART,MECHAN.....	1
35	PAFZA	5330014464696	27647	30275	.PACKING ASSEMBLY.....	1
36	PAFZZ	3120014478658	27647	30274	.BUSHING,SLEEVE.....	1
37	PAFZZ	3120014352495	27647	32062	.BEARING,WASHER,THRU.....	1
38	PAFZZ	5305012104967	27646	980074 5553	SCREW,CAP,SOCKET HE.....	10
39	PAFZZ	3950014351632	34623	5714499	BRAKE AND CLUTCH AS.....	1
40	PAFZZ	3010014295333	27647	30260	.COUPLING,SHAFT,RIGI.....	1
41	PAFZZ	3120014352560	27647	15271	.BEARING,WASHER,THRU.....	1
42	PAFZZ	5945014315195	27647	31604	SOLENOID ASSEMBLY.....	1
43	PAFZZ	4010014264536	27647	27569	WIRE ROPE ASSEMBLY, 3/8" EIPS X 100' LONG.....	1
44	PAFZZ	4030012560471	75535	G-408-3/8	THIMBLE,ROPE.....	1
45	PAFZZ	4030014264537	27647	29519	HOOK,HOIST W/CLEVIS AND COTTER PINS	1
46	PAFZZ	5305012102309	27647	8548	SCREW,TAPPING #10-24 X 3/8.....	3

(1) ITEM NO	(2) SMR CODE	(3) NSN	(4) CAGEC	(5) PART NUMBER	(6) DESCRIPTION AND USABLE ON CODES(UC)	(7) QTY
47	PAFZA	5340014300037	27647	31585	COVER,PROTECTIVE,DU.....	1
48	PAFZZ	5935014605508	71468	CA121003-3	COVER,ELECTRICAL CO.....	1
49	PAFZZ	5305009844988	96906	MS35206-228	SCREW,MACHINE .138-32 X .375.....	4
50	PAFZZ	5935014315656	27647	31597	CONNECTOR,RECEPTACL.....	1
51	PAFZZ	6110014345562	27647	24800	PROTECTOR,THERMAL-O.....	1
52	PAFZZ	6105014341729	27647	32235	MOTOR,DIRECT CURREN.....	1
53	PAFZZ	3110001089247	19207	900529	BEARING,BALL,ANNULA.....	1

END OF FIGURE

UNIT, DIRECT SUPPORT, AND GENERAL SUPPORT MAINTENANCE
REPAIR PARTS AND SPECIAL TOOLS LIST

TRUCK, UTILITY: S250 SHELTER CARRIER, 4X4, M1113 (2320-01-412-0143),
TRUCK, UTILITY: UP-ARMORED CARRIER, 4X4, M1114 (2320-01-413-3739)

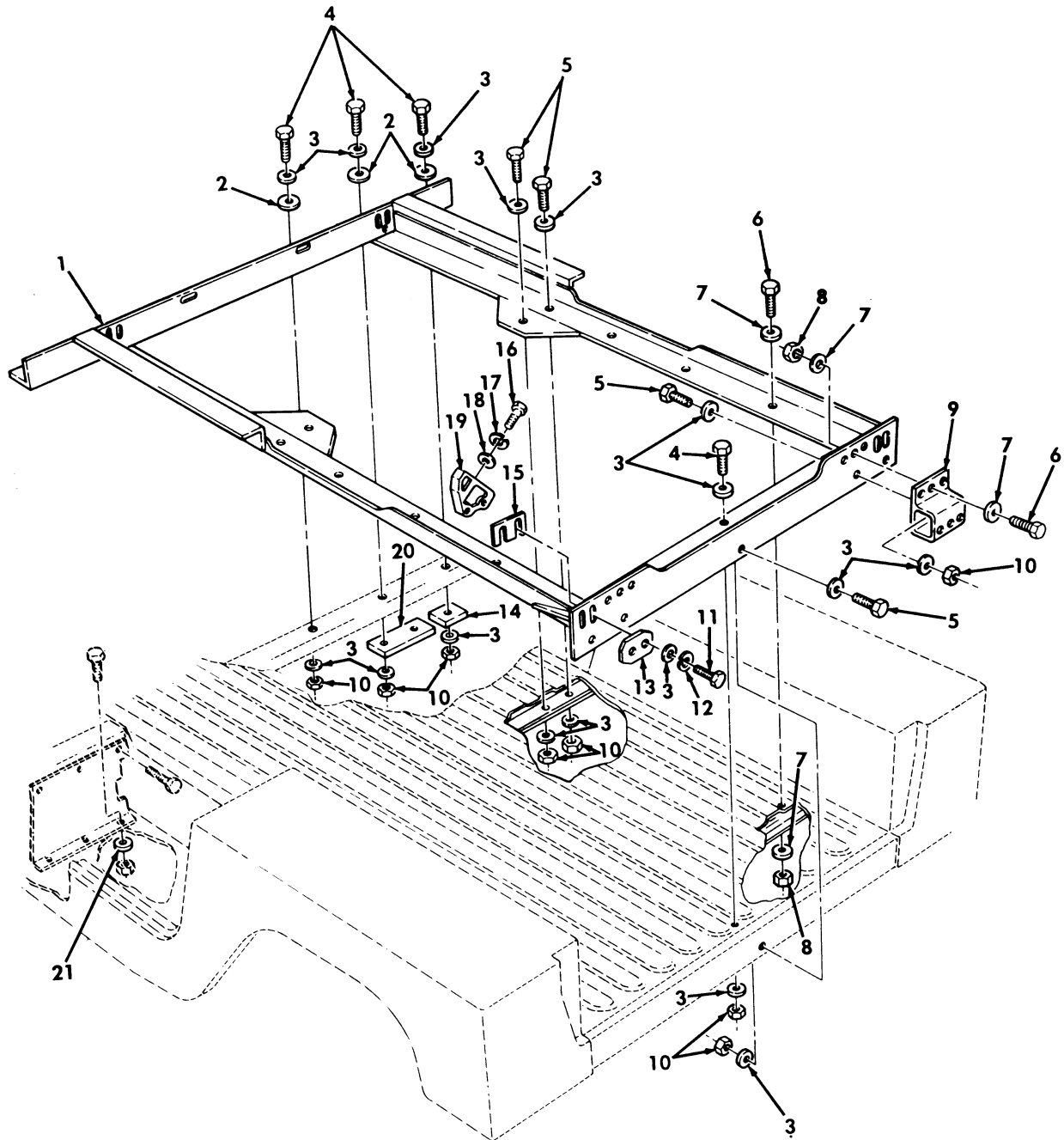

Figure 261. Kit, S250 Shelter Mounting Components.

(1) ITEM NO	(2) SMR CODE	(3) NSN	(4) CAGEC	(5) PART NUMBER	(6) DESCRIPTION AND USABLE ON CODES(UOC)	(7) QTY
GROUP 3307 SPECIAL PURPOSE KITS						
FIG. 261 KIT,S250 SHELTER MOUNTING COMPONENTS						
1	PAOZZ	2540012138057	19207	12339875	SUPPORT ASSEMBLY,MO PART OF KIT P/N 57K3542.....	1
					UOC:XAA	
2	PAOZZ	5310012110698	19207	12339862-2	WASHER,FLAT PART OF KIT P/N 57K3542.	8
					UOC:XAA	
3	PAOZZ	5310011211703	06032	2310-0143-001	WASHER,FLAT 1/2 PART OF KIT P/N 57K3542.....	44
					UOC:XAA	
4	PAOZZ	5306013600926	3M915	17C836R	BOLT,MACHINE 1/2-13 X 1.50 PART OF KIT P/N 57K3542.....	9
					UOC:XAA	
5	PAOZZ	5306008440036	7X677	427566	BOLT,MACHINE 1/2-13 X 1.50 PART OF KIT P/N 57K3542.....	9
					UOC:XAA	
6	PAOZZ	5305006882111	80204	B1821BH038C138N	SCREW,CAP,HEXAGON H 3/8-16 X 1.38 PART OF KIT P/N 57K3542.....	10
					UOC:XAA	
7	PAOZZ	5310014124013	24617	2436163	WASHER,FLAT PART OF KIT P/N 57K3542	20
					UOC:XAA	
8	PAOZZ	5310004582382	24617	9418969	NUT,SELF-LOCKING,HE 3/8-16 PART OF KIT P/N 57K3542.....	10
					UOC:XAA	
9	PAOZZ	5340012144675	19207	12338972	BRACKET,MOUNTING PART OF KIT P/N 57K3542.....	2
					UOC:XAA	
10	PAOZZ	5310000200358	24617	456678	NUT,SELF-LOCKING,HE 1/2-13 PART OF KIT P/N 57K3542.....	18
					UOC:XAA	
11	PAOZZ	5306012761621	34623	5597349	BOLT,SELF-LOCKING 1/2-13 X 2.50 PART OF KIT P/N 57K3542.....	8
					UOC:XAA	
12	PAOZZ	5310008347606	96906	MS35340-48	WASHER,LOCK 1/2 PART OF KIT P/N 57K3542.....	8
					UOC:XAA	
13	PAOZZ	5365012772387	19207	12341968	SPACER,PLATE PART OF KIT P/N 57K3542	4
					UOC:XAA	
14	PFOZZ	2590012131629	34623	12339857	PLATE,REINFORCEMENT PART OF KIT P/N 57K3542.....	2
					UOC:XAA	
15	PAOZZ	5365012658937	19207	12341967-1	SPACER,PLATE 0.09 IN. PART OF KIT P/N 57K3542.....	2
					UOC:XAA	
15	PAOZZ	5365012658938	34623	12341967-2	SPACER,PLATE 0.12 IN. PART OF KIT P/N 57K3542.....	2
					UOC:XAA	
15	PAOZZ	5365012658939	19207	12341967-3	SPACER,PLATE 0.03 IN. PART OF KIT P/N 57K3542.....	2
					UOC:XAA	

(1) ITEM NO	(2) SMR CODE	(3) NSN	(4) CAGEC	(5) PART NUMBER	(6) DESCRIPTION AND USABLE ON CODES(UC)	(7) QTY
16	PAOZZ	5306013601123	24617	9423557	BOLT,MACHINE 7/16-14 X 2.50 PART OF KIT P/N 57K3542..... UOC:XAA	4
17	PAOZZ	5310006559370	96906	MS35339-47	WASHER,LOCK 29/64 PART OF KIT P/N 57K3542..... UOC:XAA	4
18	PAOZZ	5310008094085	96906	MS27183-16	WASHER,FLAT 7/16 PART OF KIT P/N 57K3542..... UOC:XAA	4
19	PAOZZ	5340012658905	19207	12341969	BRACKET,MOUNTING PART OF KIT P/N 57K3542..... UOC:XAA	4
20	PFOZZ	2590012131628	19207	12339856	PLATE,REINFORCEMENT "B" BEAM PART OF KIT P/N 57K3542..... UOC:XAA	2
21	PAOZZ	5310000453296	96906	MS35338-43	WASHER,LOCK #10 PART OF KIT P/N 57K3542..... UOC:XAA	6

END OF FIGURE

UNIT, DIRECT SUPPORT, AND GENERAL SUPPORT MAINTENANCE
REPAIR PARTS AND SPECIAL TOOLS LIST

TRUCK, UTILITY: S250 SHELTER CARRIER, 4X4, M1113 (2320-01-412-0143),
TRUCK, UTILITY: UP-ARMORED CARRIER, 4X4, M1114 (2320-01-413-3739)

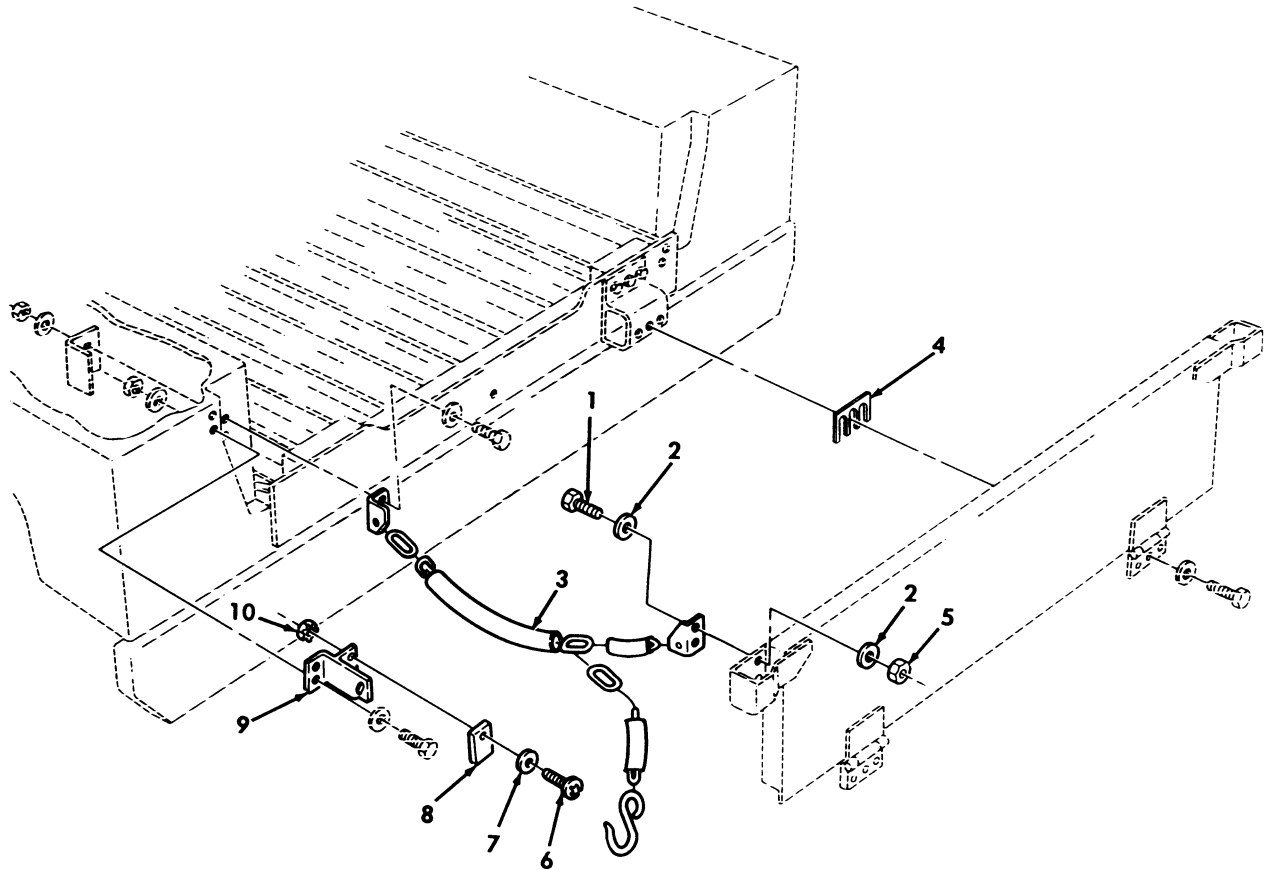

Figure 262. Kit, S250 Shelter Tailgate Mounting Components.

(1) ITEM NO	(2) SMR CODE	(3) NSN	(4) CAGEC	(5) PART NUMBER	(6) DESCRIPTION AND USABLE ON CODES(UC)	(7) QTY
GROUP 3307 SPECIAL PURPOSE KITS						
FIG. 262 KIT,S250 SHELTER TAILGATE MOUNTING COMPONENTS						
1	PAOZZ	5306013601637	24617	454870	BOLT,MACHINE 5/16-18 X 1-1/8 PART OF KIT P/N 57K3542.....	4
					UOC:XAA	
2	PAOZZ	5310011191024	24617	2436162	WASHER,FLAT 5/16 PART OF KIT P/N 57K3542.....	8
					UOC:XAA	
3	PAOZZ	4010012177086	34623	12339229-1	CHAIN ASSEMBLY,SING L.H. PART OF KIT P/N 57K3542.....	1
					UOC:XAA	
3	PAOZZ	4010012157466	34623	12339229-2	CHAIN ASSEMBLY,SING R.H. PART OF KIT P/N 57K3542.....	1
					UOC:XAA	
4	PAOZZ	5365012712491	19207	12340045	SPACER,PLATE PART OF KIT P/N 57K3542	2
					UOC:XAA	
5	PAOZZ	5310011193668	24617	9422295	NUT,SELF-LOCKING,CO PART OF KIT P/N 57K3542.....	4
					UOC:XAA	
6	PAOZZ	5305009846212	96906	MS35206-265	SCREW,MACHINE #10-24 X 0.75 PART OF KIT P/N 57K3542.....	4
					UOC:XAA	
7	PAOZZ	5310013611163	24617	9417373	WASHER,FLAT #10 PART OF KIT P/N 57K3542.....	4
					UOC:XAA	
8	PAOZZ	5342012147809	19207	12338976	MOUNT,RESILIENT PART OF KIT P/N 57K3542.....	2
					UOC:XAA	
9	PAOZZ	2540013141121	34623	5590669	LATCH,DOOR,VEHICULA L.H. PART OF KIT P/N 57K3542.....	1
					UOC:XAA	
9	PAOZZ	2540012096875	19207	12338978-2	LATCH,DOOR,VEHICULA R.H. PART OF KIT P/N 57K3542.....	1
					UOC:XAA	
10	PAOZZ	5310012110691	7X677	9422771	NUT,PLAIN,ASSEMBLED #10-24 PART OF KIT P/N 57K3542.....	4
					UOC:XAA	
KIT	PDOZZ	5340014558700	19207	57K3542	MOUNTING KIT.....	1
					UOC:XAA	
					BOLT,MACHINE (9) 261-4	
					BOLT,MACHINE (9) 261-5	
					BOLT,MACHINE (4) 261-16	
					BOLT,MACHINE (4) 262-1	
					BOLT,SELF-LOCKING (8) 261-11	
					BRACKET,MOUNTING (4) 261-19	
					BRACKET,MOUNTING (2) 261-9	
					CHAIN ASSEMBLY,SING(1) 262-3	
					CHAIN ASSEMBLY,SING(1) 262-3	
					LATCH,DOOR,VEHICULA(1) 262-9	
					LATCH,DOOR,VEHICULA(1) 262-9	

TM9-2320-387-24P

0263 00

(1) ITEM NO	(2) SMR CODE	(3) NSN	(4) CAGEC	(5) PART NUMBER	(6) DESCRIPTION AND USABLE ON	(7) QUANTITY
					MOUNT, RESILIENT	(2) 262-8
					NUT, PLAIN, ASSEMBLED	(4) 262-10
					NUT, SELF-LOCKING, HE	(10) 261-8
					NUT, SELF-LOCKING, HE	(18) 261-10
					NUT, SELF-LOCKING, HE	(4) 262-5
					PLATE, REINFORCEMENT	(2) 261-20
					PLATE, REINFORCEMENT	(2) 261-14
					SCREW, MACHINE	(10) 261-6
					SCREW, MACHINE	(4) 262-6
					SPACER, PLATE	(4) 261-13
					SPACER, PLATE	(2) 261-15
					SPACER, PLATE	(2) 261-15
					SPACER, PLATE	(2) 261-15
					SPACER, PLATE	(2) 262-4
					SUPPORT ASSEMBLY, MO	(1) 261-1
					WASHER, FLAT	(8) 261-2
					WASHER, FLAT	(44) 261-3
					WASHER, FLAT	(20) 261-7
					WASHER, FLAT	(4) 261-18
					WASHER, FLAT	(8) 262-2
					WASHER, FLAT	(4) 262-7
					WASHER, LOCK	(8) 261-12
					WASHER, LOCK	(4) 261-17
					WASHER, LOCK	(6) 261-21

END OF FIGURE

UNIT, DIRECT SUPPORT, AND GENERAL SUPPORT MAINTENANCE
REPAIR PARTS AND SPECIAL TOOLS LIST

TRUCK, UTILITY: S250 SHELTER CARRIER, 4X4, M1113 (2320-01-412-0143),
TRUCK, UTILITY: UP-ARMORED CARRIER, 4X4, M1114 (2320-01-413-3739)

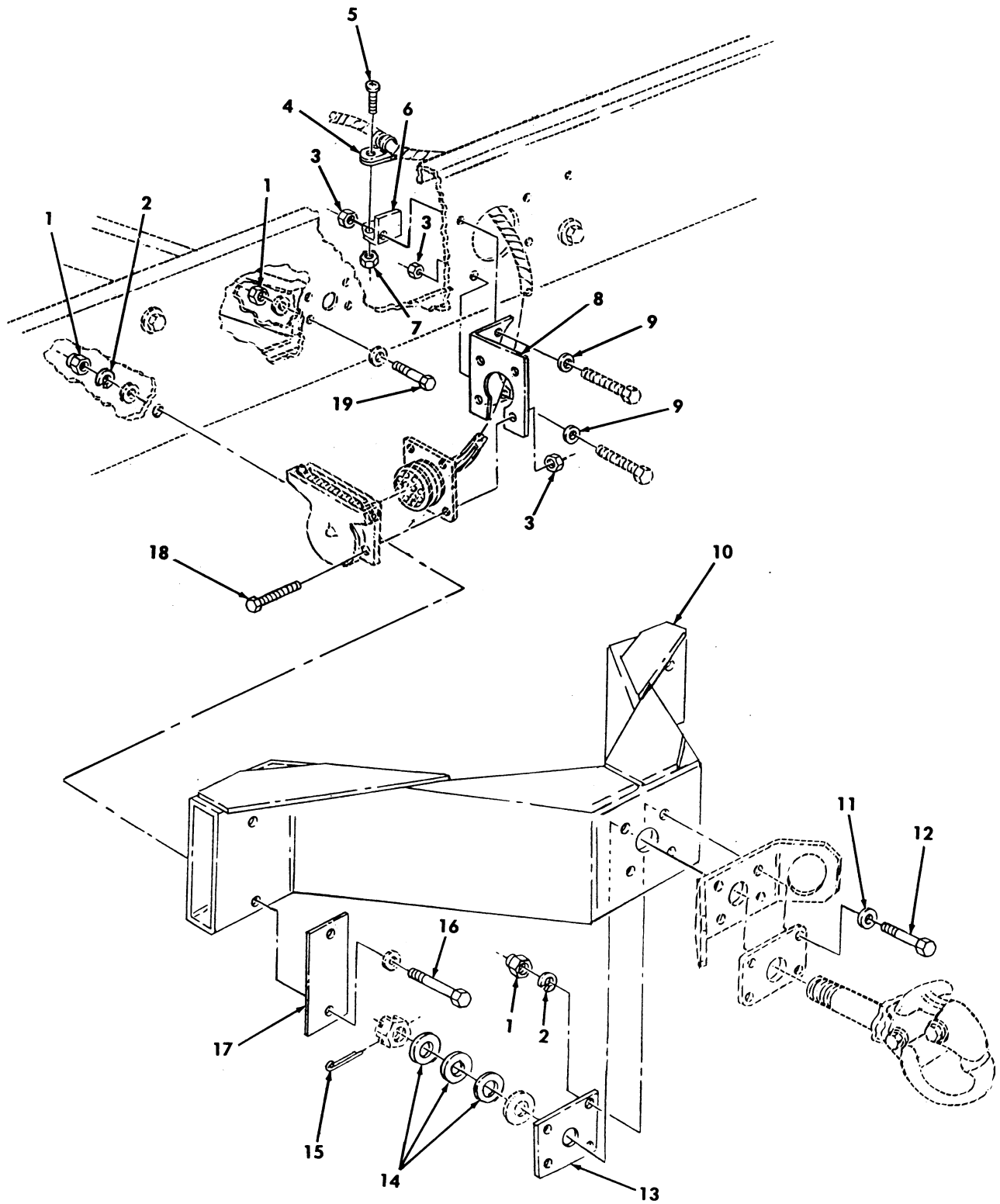

Figure 263. Pintle Extension Kit, Electrical Connector Bracket, and Miscellaneous Hardware.

(1) ITEM NO	(2) SMR CODE	(3) NSN	(4) CAGEC	(5) PART NUMBER	(6) DESCRIPTION AND USABLE ON CODES(UOC)	(7) QTY
GROUP 3307 SPECIAL PURPOSE KITS						
FIG. 263 PINTLE EXTENSION KIT, ELECTRICAL CONNECTOR BRACKET,AND MISCELLANEOUS HARDWARE						
1	PAOZZ	5310004883889	96906	MS51943-39	NUT,SELF-LOCKING,HE 1/2-13 PART OF KIT P/N 57K1640.....	12
2	PAOZZ	5310001940743	34623	G120383	WASHER,LOCK 1/2 PART OF KIT P/N 57K1640.....	8
3	PAOZZ	5310011520598	24617	271172	NUT,SELF-LOCKING,AS 1/4-20 PART OF KIT P/N 57K1640.....	6
4	PAOZZ	5340000572906	96906	MS21333-73	CLAMP,LOOP PART OF KIT P/N 57K1640..	1
5	PAOZZ	5305009846193	96906	MS35206-245	SCREW,MACHINE #8-32 X 1/2 PART OF KIT P/N 57K1640.....	1
6	PAOZZ	5340014067418	19207	12342664	BRACKET,ANGLE PART OF KIT P/N 57K1640.....	1
7	PAOZZ	5310010695243	72582	271163	NUT,PLAIN,ASSEMBLED #8-32 PART OF KIT P/N 57K1640.....	1
8	PAOZZ	5340014066965	19207	12342663	BRACKET,ANGLE PART OF KIT P/N 57K1640.....	1
9	PAOZZ	5310011023270	24617	2436161	WASHER,FLAT 1/4 PART OF KIT P/N 57K1640.....	2
10	PAOZZ	2540014117519	19207	12342661	PINTLE EXTENSION PART OF KIT P/N 57K1640.....	1
11	PAOZZ	5310011211703	06032	2310-0143-001	WASHER,FLAT 1/2 PART OF KIT P/N 57K1640.....	4
12	PAOZZ	5306013601128	24617	455006	BOLT,MACHINE 1/2-13 X 3.75 PART OF KIT P/N 57K1640.....	4
13	PAOZZ	5340014066964	19207	12342662	PLATE,MOUNTING PART OF KIT P/N 57K1640.....	1
14	PAOZZ	5310005158776	96906	MS20002-20	WASHER,FLAT 1-1/4 X 2.125 PART OF KIT P/N 57K1640.....	3
15	PAOZZ	5315008460126	80205	MS24665-628	PIN,COTTER 1/4 X 3.00 PART OF KIT P/N 57K1640.....	1
16	PAOZZ	5305014114455	24617	9430516	SCREW,CAP,HEXAGON H 1/2-13 X 5-3/4 PART OF KIT P/N 57K1640.....	4
17	PAOZZ	5340014077192	19207	12342665	PLATE,MOUNTING PART OF KIT P/N 57K1640.....	2
18	PAOZZ	5305010164344	96906	MS51849-95	SCREW,MACHINE 1/4-20 X 5/8 PART OF KIT P/N 57K1640.....	4
19	PAOZZ	5306013601125	24617	455000	BOLT,MACHINE 1/2-13 X 1.25 PART OF KIT P/N 57K1640.....	4
KIT	PAOZZ	5340014107036	19207	57K1640	HARDWARE KIT,MECHAN.....	1
					BOLT,MACHINE (4) 263-12	
					BOLT,MACHINE (4) 263-19	
					BRACKET,ANGLE (1) 263-8	
					BRACKET,ANGLE (1) 263-6	
					CLAMP,LOOP (1) 263-4	
					NUT,PLAIN,ASSEMBLED(1) 263-7	
					NUT,SELF-LOCKING,AS(6) 263-3	
					NUT,SELF-LOCKING,HE(12) 263-1	
					PIN,COTTER (1) 263-15	

TM9-2320-387-24P

0264 00

(1) ITEM NO	(2) SMR CODE	(3) NSN	(4) CAGEC	(5) PART NUMBER	(6) DESCRIPTION AND USABLE ON	(7) CODES(UC) QTY
					PINTLE EXTENSION	(1) 263-10
					PLATE,MOUNTING	(1) 263-13
					PLATE,MOUNTING	(2) 263-17
					SCREW,CAP,HEXAGON H	(4) 263-16
					SCREW,MACHINE	(4) 263-18
					SCREW,MACHINE	(1) 263-5
					WASHER,FLAT	(3) 263-14
					WASHER,FLAT	(2) 263-9
					WASHER,FLAT	(4) 263-11
					WASHER,LOCK	(8) 263-2

END OF FIGURE

UNIT, DIRECT SUPPORT, AND GENERAL SUPPORT MAINTENANCE
REPAIR PARTS AND SPECIAL TOOLS LIST

TRUCK, UTILITY: S250 SHELTER CARRIER, 4X4, M1113 (2320-01-412-0143),
TRUCK, UTILITY: UP-ARMORED CARRIER, 4X4, M1114 (2320-01-413-3739)

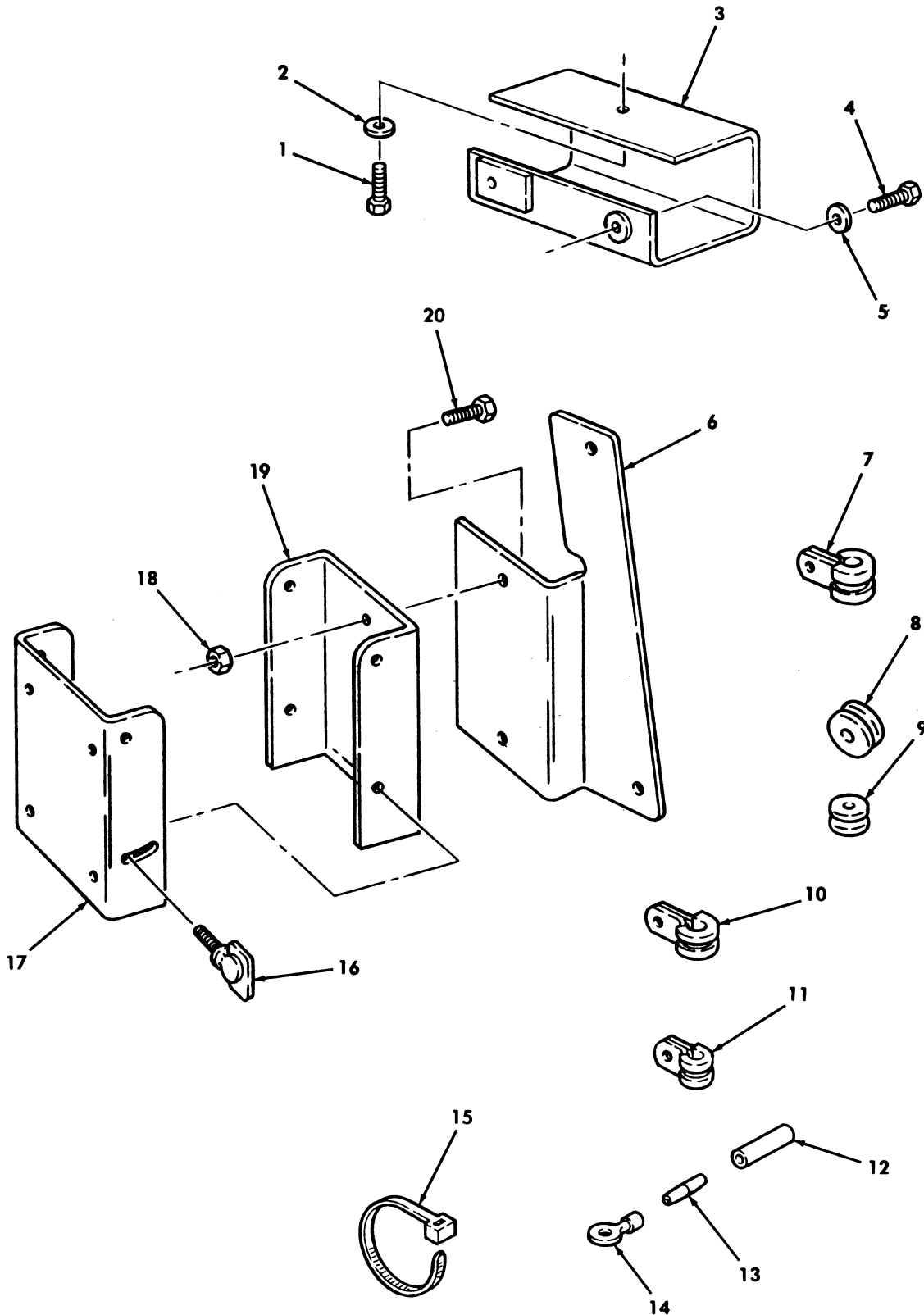

Figure 264. Precision Lightweight Global Positioning System Receiver (PLGR).

(1) ITEM NO	(2) SMR CODE	(3) NSN	(4) CAGEC	(5) PART NUMBER	(6) DESCRIPTION AND USABLE ON CODES(UOC)	(7) QTY
GROUP 3307 SPECIAL PURPOSE KITS						
FIG. 264 PRECISION LIGHTWEIGHT GLOBAL POSITIONING SYSTEM RECEIVER (PLGR)						
1	PAOZZ	5305012080274	7X677	160046	SCREW,MACHINE #10-32 X 1/2 PART OF KIT P/N 57K3242.....	1
					UOC:XBB	
2	PAOZZ	5310009222017	72582	120217	WASHER,LOCK #10 PART OF KIT P/N 57K3242.....	1
					UOC:XBB	
3	PAOZZ	5340014566554	19207	12460300	BRACKET,MULTIPLE AN PART OF KIT P/N 57K3242.....	1
					UOC:XBB	
4	PAOZZ	5305000712509	80204	B1821BH025C150N	SCREW,CAP,HEXAGON H 1/4-20 X 1.50 PART OF KIT P/N 57K3242.....	2
					UOC:XBB	
5	PAOZZ	5310006379541	96906	MS35338-46	WASHER,LOCK 1/4 PART OF KIT P/N 57K3242.....	5
					UOC:XBB	
6	PAOZZ		19207	12460307	BRACKET,MOUNTING PART OF KIT P/N 57K3242.....	1
					UOC:XBB	
7	PAOZZ	5340000881255	96906	MS21333-96	CLAMP,LOOP PART OF KIT P/N 57K3242..	1
					UOC:XBB	
8	PAOZZ		19207	12460299	GROMMET,NONMETALLIC PART OF KIT P/N 57K3242.....	1
					UOC:XBB	
9	PAOZZ	5325001749336	96906	MS35489-31	GROMMET,NONMETALLIC PART OF KIT P/N 57K3242.....	1
					UOC:XBB	
10	PAOZZ	5340000573025	96906	MS21333-108	CLAMP,LOOP PART OF KIT P/N 57K3242..	1
					UOC:XBB	
11	PAOZZ	5340000673868	96906	MS21333-109	CLAMP,LOOP PART OF KIT P/N 57K3242..	1
					UOC:XBB	
12	PAOZZ	5970010489378	81349	M23053/4-103-0	INSULATION SLEEVING PART OF KIT P/N 57K3242.....	1
					UOC:XBB	
13	PAOZZ	5940001139420	80205	NAS1387-4	SPLICE,CONDUCTOR PART OF KIT P/N 57K3242.....	1
					UOC:XBB	
14	PAOZZ	5940010354212	19207	7728780	TERMINAL,LUG U/I CONTAINS 10 EACH PART OF KIT P/N 57K3242.....	2
					UOC:XBB	
15	PAOZZ	5975009846582	96906	MS3367-1-0	STRAP,TIEDOWN,ELECT PART OF KIT P/N 57K3242.....	3
					UOC:XBB	
16	PAOZZ	5305014717623	19207	12460223	THUMBSCREW PART OF KIT P/N 57K3242..	2
					UOC:XBB	
17	PAOZZ	5340014662611	19207	12460218	BRACKET,DOUBLE ANGL FRONT PART OF KIT P/N 57K3242.....	1
					UOC:XBB	

(1) ITEM NO	(2) SMR CODE	(3) NSN	(4) CAGEC	(5) PART NUMBER	(6) DESCRIPTION AND USABLE ON CODES(UOC)	(7) QTY
18	PAOZZ	5310001249265	72582	271169	NUT,PLAIN,ASSEMBLED #10-32 X 5/8 PART OF KIT P/N 57K3242..... UOC:XBB	8
19	PAOZZ	5340014662606	19207	12460219	BRACKET,DOUBLE ANGL REAR PART OF KIT P/N 57K3242..... UOC:XBB	1
20	PAOZZ	5305014077713	24617	160052	SCREW,MACHINE #10-32 X 5/8 PART OF KIT P/N 57K3242..... UOC:XBB	8
KIT	PAOZZ	2590014293007	19207	57K3242	PARTS KIT,BRACKET,V..... UOC:XBB	1
					BRACKET,DOUBLE ANGL(1) 264-17	
					BRACKET,DOUBLE ANGL(1) 264-19	
					BRACKET,MOUNTING (1) 264-6	
					BRACKET,MULTIPLE AN(1) 264-3	
					CLAMP,LOOP (1) 264-7	
					CLAMP,LOOP (1) 264-10	
					CLAMP,LOOP (1) 264-11	
					GROMMET,NONMETALLIC(1) 264-8	
					GROMMET,NONMETALLIC(1) 264-9	
					INSULATION SLEEVING(1) 264-12	
					NUT,PLAIN,ASSEMBLED(8) 264-18	
					SCREW,CAP,HEXAGON H(2) 264-4	
					SCREW,MACHINE (1) 264-1	
					SCREW,MACHINE (8) 264-20	
					SPLICE,CONDUCTOR (1) 264-13	
					STRAP,TIEDOWN,ELECT(3) 264-15	
					TERMINAL,LUG (2) 264-14	
					THUMBSCREW (2) 264-16	
					WASHER,LOCK (1) 264-2	
					WASHER,LOCK (5) 264-5	

END OF FIGURE

UNIT, DIRECT SUPPORT, AND GENERAL SUPPORT MAINTENANCE
REPAIR PARTS AND SPECIAL TOOLS LIST

TRUCK, UTILITY: S250 SHELTER CARRIER, 4X4, M1113 (2320-01-412-0143),
TRUCK, UTILITY: UP-ARMORED CARRIER, 4X4, M1114 (2320-01-413-3739)

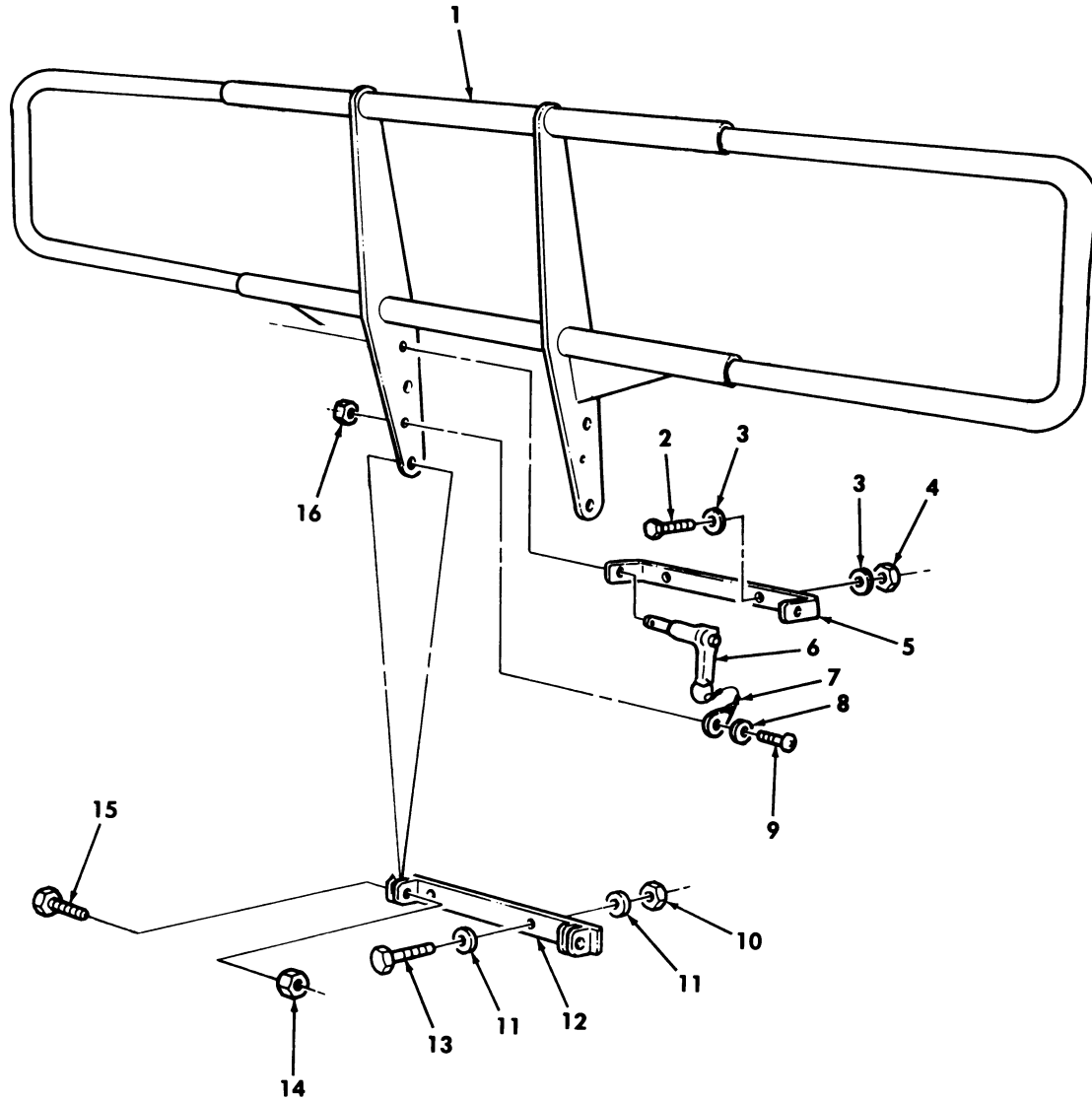

Figure 265. Kit, Brushguard.

(1) ITEM NO	(2) SMR CODE	(3) NSN	(4) CAGEC	(5) PART NUMBER	(6) DESCRIPTION AND USABLE ON CODES(UOC)	(7) QTY
GROUP 3307 SPECIAL PURPOSE KITS						
FIG. 265 KIT, BRUSHGUARD						
1	PAOZZ	2540014666114	34623	12460550	GUARD, BRUSH, VEHICUL PART OF KIT P/N 57K3490.....	1
2	PAOZZ	5305000680511	80204	B1821BH038C125N	SCREW, CAP, HEXAGON H 3/8-16 X 1.25. PART OF KIT P/N 57K3490.....	2
3	PAOZZ	5310014124013	24617	2436163	WASHER, FLAT 3/8 PART OF KIT P/N 57K3490.....	4
4	PAOZZ	5310004582382	24617	9418969	NUT, SELF-LOCKING, HE 3/8-16 PART OF KIT P/N 57K3490.....	2
5	PAOZA	5340014661978	19207	12460280	BRACKET, MOUNTING PART OF KIT P/N 57K3490.....	1
6	PAOZZ	5315014731590	80205	MS17986C1009	PIN, QUICK RELEASE PART OF KIT P/N 57K3490.....	2
7	PAOZZ	4010014660849	19207	12342287	WIRE ROPE ASSEMBLY, PART OF KIT P/N 57K3490.....	2
8	PAOZZ	5310013611163	24617	9417373	WASHER, FLAT #10 PART OF KIT P/N 57K3490.....	2
9	PAOZZ	5305011858647	7X677	160057	SCREW, MACHINE #10-32 X 3/4 PART OF KIT P/N 57K3490.....	2
10	PAOZZ	5310014664852	24617	9419477	NUT, SELF-LOCKING, HE 7/16-14 W/O WINCH PART OF KIT P/N 57K3490.....	2
11	PAOZZ	5310008094085	24617	9420022	WASHER, FLAT 7/16 PART OF KIT P/N 57K3490.....	4
12	PAOZZ	2590014665095	19207	12460279	BRACKET, VEHICULAR C PART OF KIT P/N 57K3490.....	1
13	PAOZZ	5305000712057	80204	B1821BH044C200N	SCREW, CAP, HEXAGON H PART OF KIT P/N 57K3490.....	2
14	PAOZZ	5310014090897	24617	9419482	NUT, SELF-LOCKING, HE PART OF KIT P/N 57K3490.....	2
15	PAOZZ	5305007247222	80204	B1821BH063C200N	SCREW, CAP, HEXAGON H 5/8-11 X 2.00 PART OF KIT P/N 57K3490.....	2
16	PAOZZ	5310001249265	72582	271169	NUT, PLAIN, ASSEMBLED #10-32 PART OF KIT P/N 57K3490.....	2
KIT	PDOZZ	2510014617075	19207	57K3490	UOC: BVY, B15, B20, B24, B25, C17, NNN KIT, BRUSHGUARD.....	1
					BRACKET, MOUNTING (1) 265-5	
					BRACKET, VEHICULAR C(1) 265-12	
					GUARD, BRUSH, VEHICUL(1) 265-1	
					NUT, PLAIN, ASSEMBLED(2) 265-16	
					NUT, SELF-LOCKING, HE(2) 265-4	
					NUT, SELF-LOCKING, HE(2) 265-10	
					NUT, SELF-LOCKING, HE(2) 265-14	
					PIN, QUICK RELEASE (2) 265-6	
					SCREW, CAP, HEXAGON H(2) 265-2	
					SCREW, CAP, HEXAGON H(2) 265-13	
					SCREW, CAP, HEXAGON H(2) 265-15	
					SCREW, MACHINE (2) 265-9	
					WASHER, FLAT (4) 265-3	
					WASHER, FLAT (2) 265-8	
					WASHER, FLAT (4) 265-11	

TM9-2320-387-24P

0266 00

(1)	(2)	(3)	(4)	(5)	(6)	(7)
ITEM	SMR			PART		
NO	CODE	NSN	CAGEC	NUMBER	DESCRIPTION AND USABLE ON CODES (UOC)	QTY

WIRE ROPE ASSEMBLY, (2) 265-7

END OF FIGURE

UNIT, DIRECT SUPPORT, AND GENERAL SUPPORT MAINTENANCE
REPAIR PARTS AND SPECIAL TOOLS LIST

TRUCK, UTILITY: S250 SHELTER CARRIER, 4X4, M1113 (2320-01-412-0143),
TRUCK, UTILITY: UP-ARMORED CARRIER, 4X4, M1114 (2320-01-413-3739)

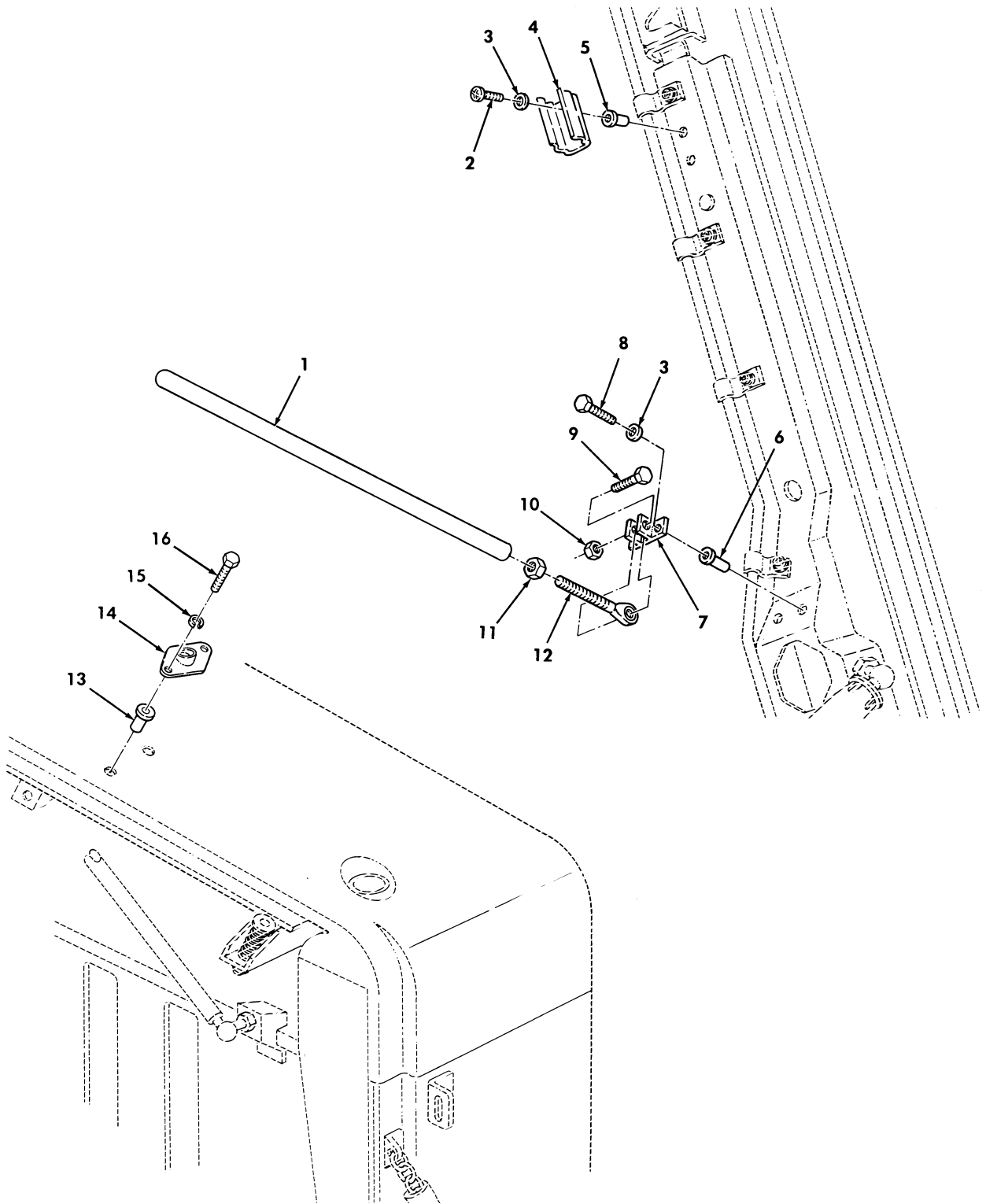

Figure 266. Kit, Rear Hatch Support.

(1) ITEM NO	(2) SMR CODE	(3) NSN	TM9-2320-387-24P (4) CAGEC	(5) PART NUMBER	(6) DESCRIPTION AND USABLE ON CODES(UOC)	0267 00 (7) QTY
GROUP 3307 SPECIAL PURPOSE KITS						
FIG. 266 KIT,REAR HATCH SUPPORT						
1	PAOZZ	5342014594992	19207	12460330	EXTENSION,CONTROL R PART OF KIT P/N 57K3243..... UOC:XBB	1
2	PAOZZ	5305014077713	24617	160052	SCREW,MACHINE PART OF KIT P/N 57K3243..... UOC:XBB	2
3	PAOZZ	5310009222017	30379	120217	WASHER,LOCK PART OF KIT P/N 57K3243. UOC:XBB	4
4	PAOZZ	5340014508693	81343	NAS1464-050-10T	CLIP,SPRING TENSION PART OF KIT P/N 57K3243..... UOC:XBB	1
5	PAOZZ	5310009901361	96906	MS27130-S25	NUT,PLAIN,BLIND RIV PART OF KIT P/N 57K3243..... UOC:XBB	4
6	PAOZZ	5310010465371	96906	MS27130-CR27	NUT,PLAIN,BLIND RIV PART OF KIT P/N 57K3243..... UOC:XBB	2
7	PAOZZ	5340014695774	19207	12460331	BRACKET,MULTIPLE AN PART OF KIT P/N 57K3243..... UOC:XBB	1
8	PAOZZ	5305000187838	24617	187838	SCREW,CAP,HEXAGON H PART OF KIT P/N 57K3243..... UOC:XBB	2
9	PAOZZ	5305000680509	80204	B1821BH025C125N	SCREW,CAP,HEXAGON H PART OF KIT P/N 57K3243..... UOC:XBB	1
10	PAOZZ	5310014326727	24617	9419471	NUT,SELF-LOCKING,HE PART OF KIT P/N 57K3243..... UOC:XBB	1
11	PAOZZ	5310000120367	24617	120367	NUT,PLAIN,HEXAGON PART OF KIT P/N 57K3243..... UOC:XBB	1
12	PAOZZ		81343	SAEJ1120	ROD END,THREADED SIZE4,TYPEB3 PART OF KIT P/N 57K3243..... UOC:XBB	1
13	PAOZZ	5310000802411	96906	MS27130-S43	NUT,PLAIN,BLIND RIV PART OF KIT P/N 57K3243.....	2
13	PAOZZ	5310010805746	96906	MS27130-S44	NUT,PLAIN,BLIND RIV PART OF KIT P/N 57K3243.....	2
14	PAOZZ	5340014515903	19207	12460329	PLATE,MOUNTING PART OF KIT P/N 57K3243..... UOC:XBB	1
15	PAOZZ	5310000120214	24617	120214	WASHER,LOCK PART OF KIT P/N 57K3243. UOC:XBB	2
16	PAOZZ	5306002264825	80204	B1821BH031C075N	BOLT,MACHINE PART OF KIT P/N 57K3243 UOC:XBB	2
KIT	PAOZZ	2510014338551	19207	57K3243	PARTS KIT,CARGO HAT..... UOC:XBB	1

TM9-2320-387-24P

0267 00

(1) ITEM NO	(2) SMR CODE	(3) NSN	(4) CAGEC	(5) PART NUMBER	(6) DESCRIPTION AND USABLE ON	(7) QUANTITY
					BOLT, MACHINE	(2) 265A-16
					BRACKET, MULTIPLE AN	(1) 265A-7
					CLIP, SPRING TENSION	(1) 265A-4
					EXTENSION, CONTROL R	(1) 265A-1
					NUT, PLAIN, BLIND RIV	(4) 265A-5
					NUT, PLAIN, BLIND RIV	(2) 265A-6
					NUT, PLAIN, BLIND RIV	(2) 265A-13
					NUT, PLAIN, BLIND RIV	(2) 265A-13
					NUT, PLAIN, HEXAGON	(1) 265A-11
					NUT, SELF-LOCKING, HE	(1) 265A-10
					PLATE, MOUNTING	(1) 265A-14
					ROD, END	(1) 265A-12
					SCREW, CAP, HEXAGON H	(2) 265A-8
					SCREW, CAP, HEXAGON H	(1) 265A-9
					SCREW, MACHINE	(2) 265A-2
					WASHER, LOCK	(4) 265A-3
					WASHER, LOCK	(2) 265A-15

END OF FIGURE

UNIT, DIRECT SUPPORT, AND GENERAL SUPPORT MAINTENANCE
REPAIR PARTS AND SPECIAL TOOLS LIST

TRUCK, UTILITY: S250 SHELTER CARRIER, 4X4, M1113 (2320-01-412-0143),
TRUCK, UTILITY: UP-ARMORED CARRIER, 4X4, M1114 (2320-01-413-3739)

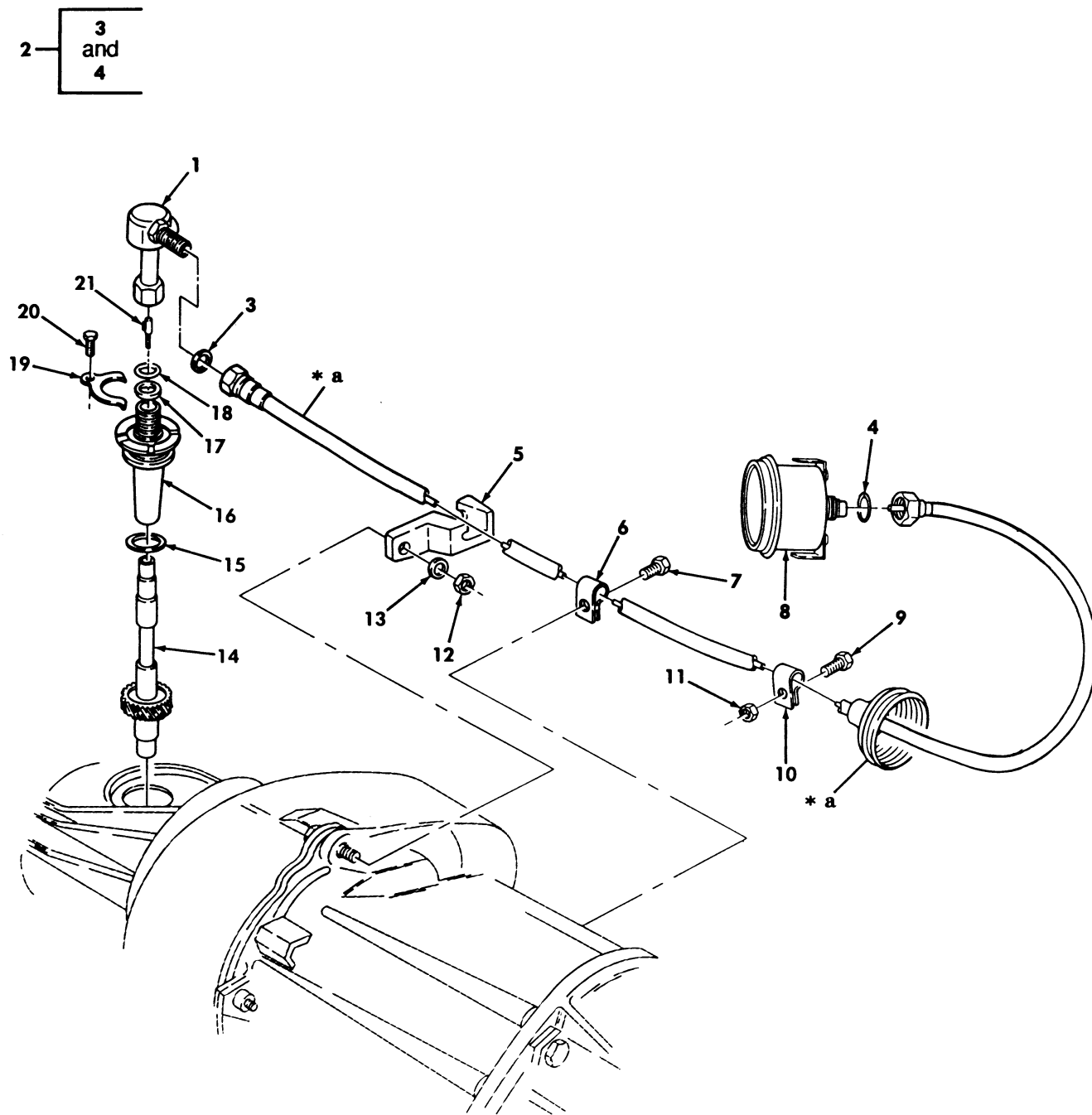

* a PART OF ITEM 2

Figure 267. Speedometer, Speedometer Drive, and Related Parts.

(1) ITEM NO	(2) SMR CODE	(3) NSN	(4) CAGEC	(5) PART NUMBER	(6) DESCRIPTION AND USABLE ON CODES(UOC)	(7) QTY
GROUP 47 GAGES,WEIGHING,AND MEASURING DEVICES 4701 INSTRUMENTS						
FIG. 267 SPEEDOMETER,SPEEDOMETER DRIVE,AND RELATED PARTS						
1	PAOZZ	2590012125868	7Z588	SP-311	ADAPTER,SPEEDOMETER.....	1
2	PAOZZ	6680014429413	19200	12338428-2	SHAFT ASSEMBLY,FLEX.....	1
3	PAOZZ	5331012167392	19207	12338998	.O-RING.....	1
4	PAOZZ	5331012167393	19207	12338997	.O-RING.....	1
5	PAOZZ	5342011937088	34623	5583576	BRACKET.....	1
6	PAOZZ	5340000913790	96906	MS21333-72	CLAMP,LOOP.....	1
7	PAOZZ	5305014731199	24617	448621	SCREW,TAPPING #10-32 X 3/8.....	1
8	PAOZZ	6680011952146	19207	12338463	SPEEDOMETER.....	1
9	PAOZZ	5305005829501	82386	410-63	SCREW,CAP,HEXAGON H #10-32 X 1/2...	1
10	PAOZZ	5340001501658	17773	11176106-5	CLAMP,LOOP.....	1
11	PAOZZ	5310001249265	24617	271169	NUT,PLAIN,ASSEMBLED #10-32.....	1
12	PAOZZ	5310012666392	34623	5593047	NUT,PLAIN,HEXAGON 10M-1.5.....	1
13	PAOZZ	5310005956057	96906	MS15795-815	WASHER,FLAT 10 MM.....	1
14	PAOZZ	3040014459110	34623	RCSK17252	GEARSHAFT,HELICAL.....	1
15	PAOZZ	5331011958889	34623	12339002	O-RING.....	1
16	PAOZZ	3040011923673	92871	J3212893	ADAPTER,SPEEDOMETER.....	1
17	PAOZZ	5330012554986	34623	5595643	RETAINER,PACKING.....	1
18	PAOZZ	5325012671107	86403	2538571	RING,RETAINING.....	1
19	PAOZZ	5340011900808	92871	3212844	STRAP,RETAINING.....	1
20	PAOZZ	5306002264824	80204	B1821BH031C063N	BOLT,MACHINE 5/16-18 X 5/8.....	1
21	PAOZZ	5315014091662	7Z588	30448-D	PIN,SHOULDER,HEADLE.....	1

END OF FIGURE

UNIT, DIRECT SUPPORT, AND GENERAL SUPPORT MAINTENANCE
REPAIR PARTS AND SPECIAL TOOLS LIST

TRUCK, UTILITY: S250 SHELTER CARRIER, 4X4, M1113 (2320-01-412-0143),
TRUCK, UTILITY: UP-ARMORED CARRIER, 4X4, M1114 (2320-01-413-3739)

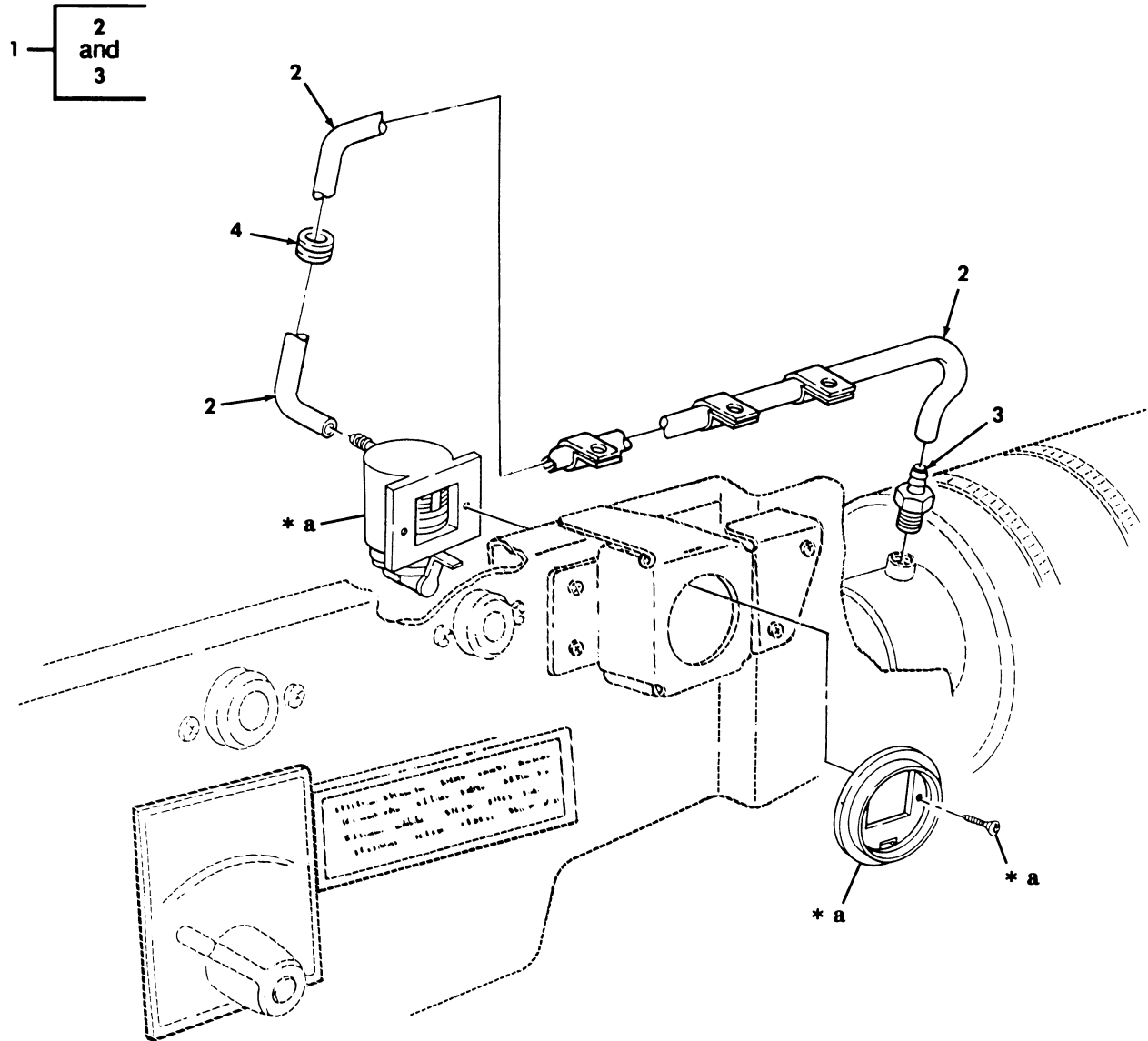

* a PART OF ITEM 1

Figure 268. Air Restriction Indicator Assembly.

TM9-2320-387-24P

0269 00

(1) ITEM NO	(2) SMR CODE	(3) NSN	(4) CAGEC	(5) PART NUMBER	(6) DESCRIPTION AND USABLE ON CODES(UC)	(7) QTY
-------------------	--------------------	------------	--------------	-----------------------	--	------------

GROUP 4702 GAGES, MOUNTING LINES, AND FITTINGS

FIG. 268 AIR RESTRICTION INDICATOR ASSEMBLY

1	PAOOO	2940011761427	59150	4755-725	INDICATOR, FILTER WA.....	1
2	MOOZZ		19207	12340078-5	.HOSE MAKE FROM HOSE, P/N 1775-826, 7.00 FEET LONG.....	1
3	PAOZZ	4730011894600	59150	1675-182	.ADAPTER, STRAIGHT, PI.....	1
4	PAOZZ	5325002766228	87585	ANA9-5	GROMMET, NONMETALLIC.....	1

END OF FIGURE

UNIT, DIRECT SUPPORT, AND GENERAL SUPPORT MAINTENANCE
REPAIR PARTS AND SPECIAL TOOLS LIST

TRUCK, UTILITY: S250 SHELTER CARRIER, 4X4, M1113 (2320-01-412-0143),
TRUCK, UTILITY: UP-ARMORED CARRIER, 4X4, M1114 (2320-01-413-3739)

LEFT FRONT DOOR SHOWN

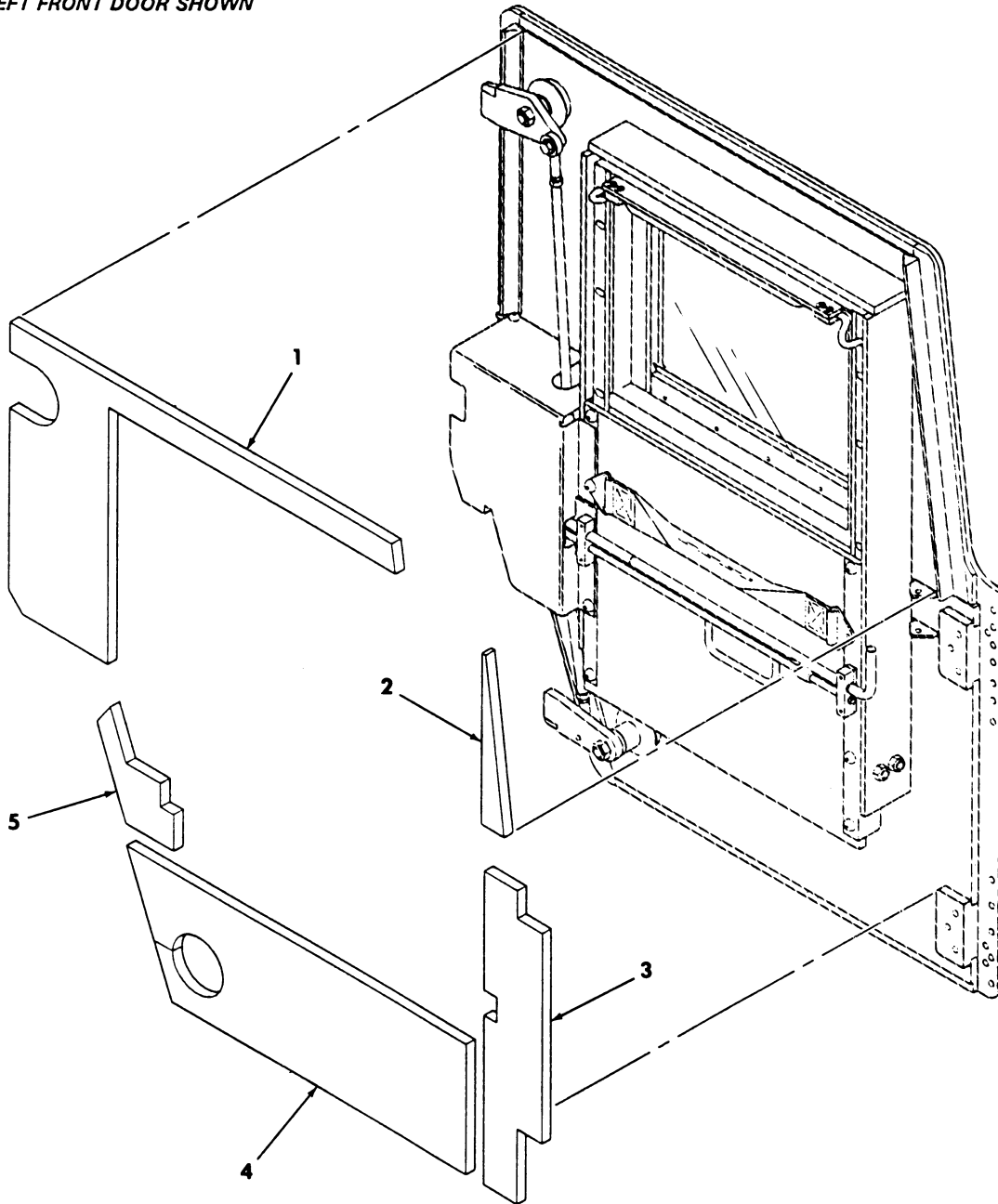

Figure 269. A/C Insulation, Front Door, Left and Right Sides.

TM9-2320-387-24P

0270 00

(1) ITEM NO	(2) SMR CODE	(3) NSN	(4) CAGEC	(5) PART NUMBER	(6) DESCRIPTION AND USABLE ON CODES(UOC)	(7) QTY
					GROUP 52 REFRIGERATION,AIR CONDITIONER/HEATER,AND AIR CONDITIONING COMPONENTS 5203 AIR CONDITIONING COMPONENTS	
					FIG. 269 A/C INSULATION, FRONT DOOR, LEFT AND RIGHT SIDES	
1	MOOZZ		6W728	4660003-011P1	INSULATION MAKE FROM INSULATION, P/ N VHTR-1-DAAC-50V, CUT TO FIT..... UOC:XBB	2
2	MOOZZ		6W728	4660003-011P2	INSULATION MAKE FROM INSULATION, P/ N VHTR-1-DAAC-50V, CUT TO FIT..... UOC:XBB	2
3	MOOZZ		6W728	4660003-011P3	INSULATION MAKE FROM INSULATION, P/ N VHTR-1-DAAC-50V, CUT TO FIT..... UOC:XBB	2
4	MOOZZ		6W728	4660003-011P4	INSULATION MAKE FROM INSULATION, P/ N VHTR-1-DAAC-50V, CUT TO FIT..... UOC:XBB	2
5	MOOZZ		6W728	4660003-011P5	INSULATION MAKE FROM INSULATION, P/ N VHTR-1-DAAC-50V, CUT TO FIT..... UOC:XBB	2

END OF FIGURE

UNIT, DIRECT SUPPORT, AND GENERAL SUPPORT MAINTENANCE
REPAIR PARTS AND SPECIAL TOOLS LIST

TRUCK, UTILITY: S250 SHELTER CARRIER, 4X4, M1113 (2320-01-412-0143),
TRUCK, UTILITY: UP-ARMORED CARRIER, 4X4, M1114 (2320-01-413-3739)

LEFT REAR DOOR SHOWN

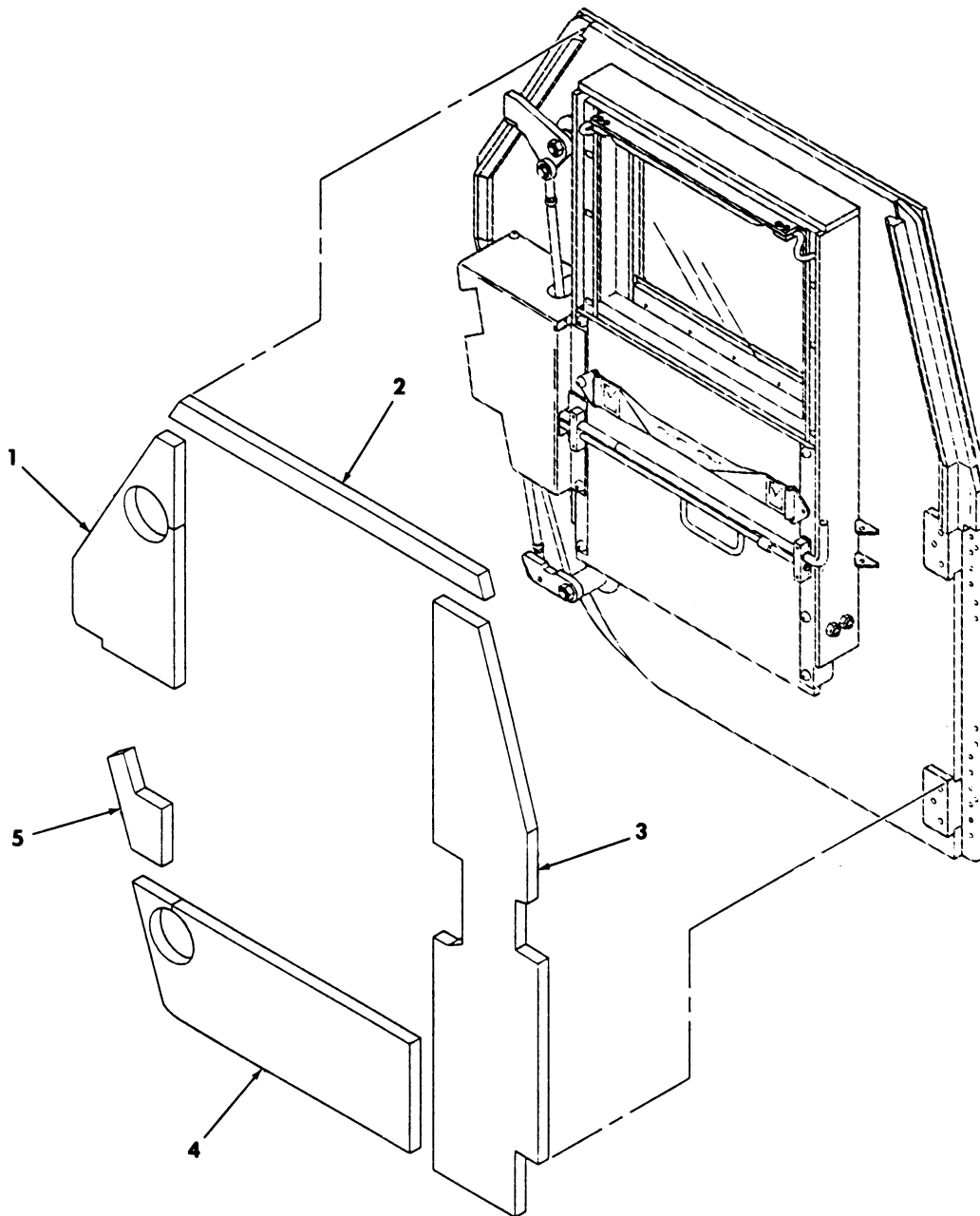

Figure 270. A/C Insulation, Rear Door, Left and Right Sides.

(1) ITEM NO	(2) SMR CODE	(3) NSN	TM9-2320-387-24P (4) CAGEC	(5) PART NUMBER	(6) DESCRIPTION AND USABLE ON CODES(UOC)	0271 00 (7) QTY
					GROUP 5203 AIR CONDITIONING COMPONENTS	
					FIG. 270 A/C INSULATION, REAR DOOR, LEFT AND RIGHT SIDES	
1	MOOZZ		6W728	4660003-012P15	INSULATION MAKE FROM INSULATION, P/ N VHTR-1-DAAC-50V, CUT TO FIT..... UOC:XBB	2
2	MOOZZ		6W728	4660003-012P11	INSULATION MAKE FROM INSULATION, P/ N VHTR-1-DAAC-50V, CUT TO FIT..... UOC:XBB	2
3	MOOZZ		6W728	4660003-012P12	INSULATION MAKE FROM INSULATION, P/ N VHTR-1-DAAC-50V, CUT TO FIT..... UOC:XBB	2
4	MOOZZ		6W728	4660003-012P13	INSULATION MAKE FROM INSULATION, P/ N VHTR-1-DAAC-50V, CUT TO FIT..... UOC:XBB	2
5	MOOZZ		6W728	4660003-012P14	INSULATION MAKE FROM INSULATION, P/ N VHTR-1-DAAC-50V, CUT TO FIT..... UOC:XBB	2

END OF FIGURE

UNIT, DIRECT SUPPORT, AND GENERAL SUPPORT MAINTENANCE
 REPAIR PARTS AND SPECIAL TOOLS LIST

TRUCK, UTILITY: S250 SHELTER CARRIER, 4X4, M1113 (2320-01-412-0143),
 TRUCK, UTILITY: UP-ARMORED CARRIER, 4X4, M1114 (2320-01-413-3739)

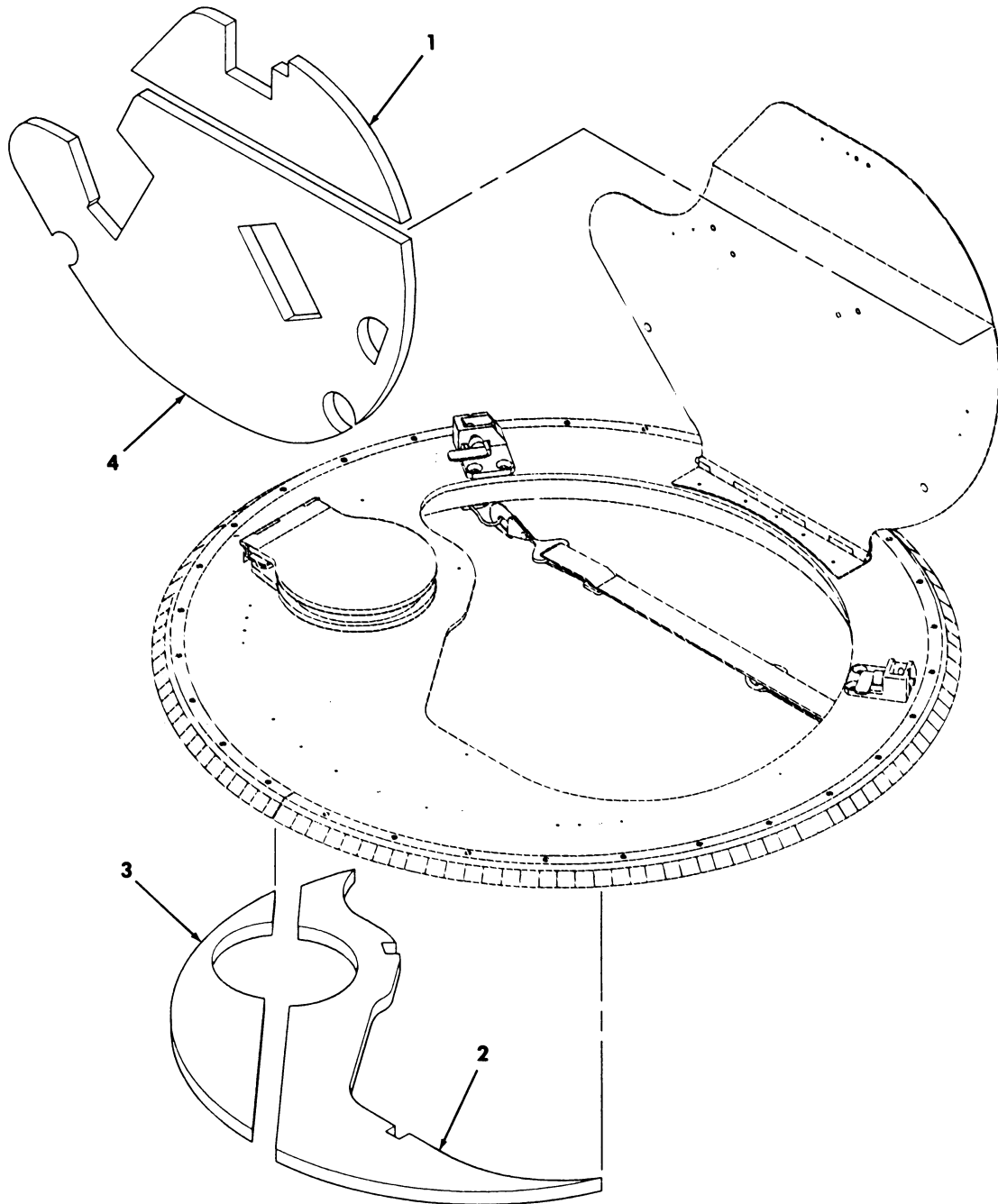

Figure 271. A/C Insulation, Turret.

(1) ITEM NO	(2) SMR CODE	(3) NSN	TM9-2320-387-24P (4) CAGEC	(5) PART NUMBER	(6) DESCRIPTION AND USABLE ON CODES(UOC)	0272 00 (7) QTY
					GROUP 5203 AIR CONDITIONING COMPONENTS	
					FIG. 271 A/C INSULATION, TURRET	
1	MOOZZ		6W728	4660003-010P32	INSULATION MAKE FROM INSULATION, P/ N VHTR-1-DAAC-50V, CUT TO FIT..... UOC:XBB	1
2	MOOZZ		6W728	4660003-010P35	INSULATION MAKE FROM INSULATION, P/ N VHTR-1-DAAC-50V, CUT TO FIT..... UOC:XBB	1
3	MOOZZ		6W728	4660003-010P33	INSULATION MAKE FROM INSULATION, P/ N VHTR-1-DAAC-50V, CUT TO FIT..... UOC:XBB	1
4	MOOZZ		6W728	4660003-010P34	INSULATION MAKE FROM INSULATION, P/ N VHTR-1-DAAC-50V, CUT TO FIT..... UOC:XBB	1

END OF FIGURE

UNIT, DIRECT SUPPORT, AND GENERAL SUPPORT MAINTENANCE
REPAIR PARTS AND SPECIAL TOOLS LIST

TRUCK, UTILITY: S250 SHELTER CARRIER, 4X4, M1113 (2320-01-412-0143),
TRUCK, UTILITY: UP-ARMORED CARRIER, 4X4, M1114 (2320-01-413-3739)

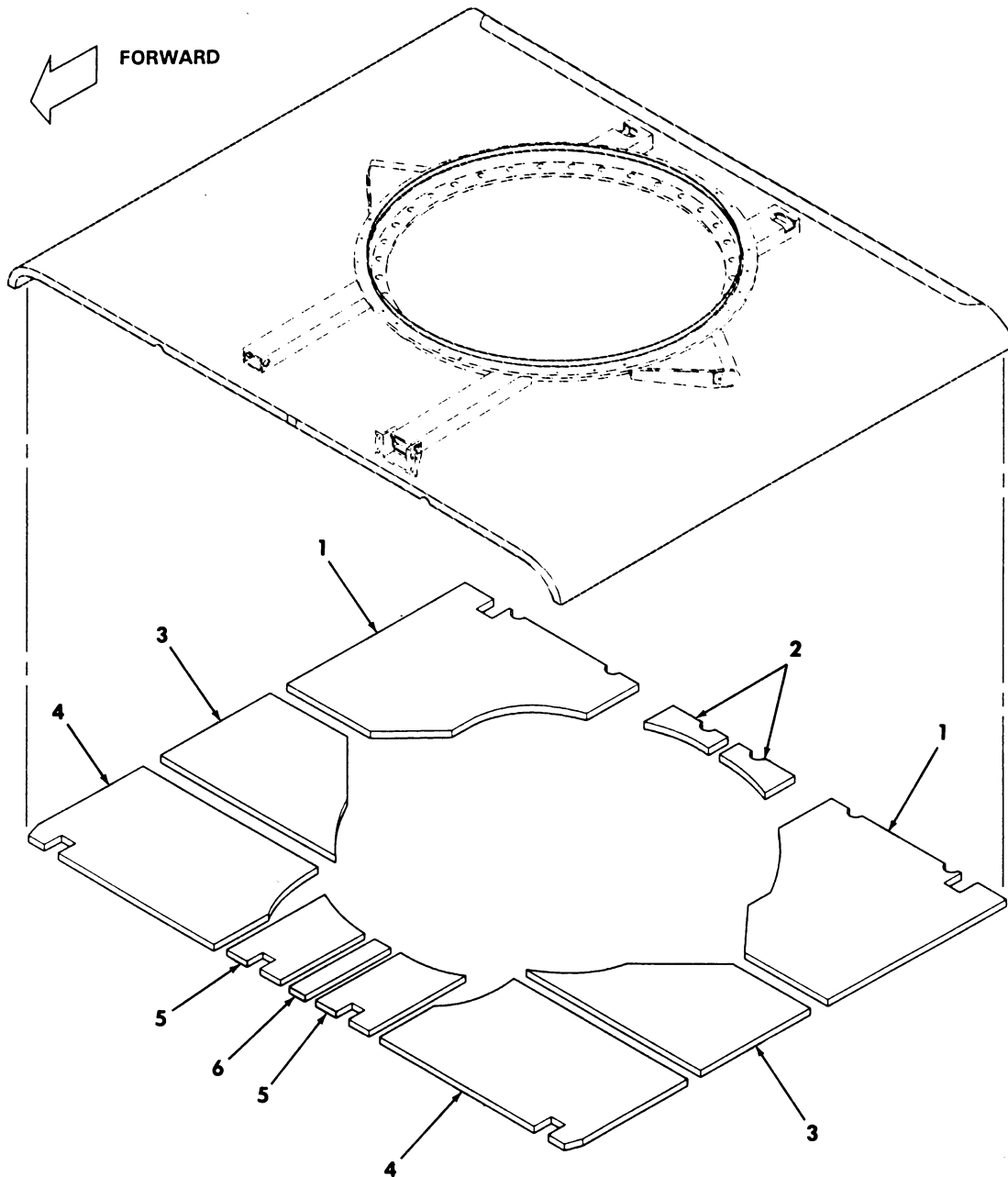

Figure 272. A/C Insulation, Roof.

TM9-2320-387-24P

0273 00

(1) ITEM NO	(2) SMR CODE	(3) NSN	(4) CAGEC	(5) PART NUMBER	(6) DESCRIPTION AND USABLE ON CODES(UOC)	(7) QTY
GROUP 5203 AIR CONDITIONING COMPONENTS						
FIG. 272 A/C INSULATION, ROOF						
1	MOOZZ		6W728	4660003-013P24	INSULATION REAR,L.H. AND R.H., MAKE FROM INSULATION, P/N VHTR-1- DAAC-50V, CUT TO FIT..... UOC:XBB	2
2	MOOZZ		6W728	4660003-013P26	INSULATION REAR, MAKE FROM INSULATION, P/N VHTR-1-DAAC-50V, CUT TO FIT..... UOC:XBB	2
3	MOOZZ		6W728	4660003-013P23	INSULATION FRONT,L.H. AND R.H., MAKE FROM INSULATION, P/N VHTR-1- DAAC-50V, CUT TO FIT..... UOC:XBB	2
4	MOOZZ		6W728	4660003-013P22	INSULATION FRONT,L.H. AND R.H., MAKE FROM INSULATION, P/N VHTR-1- DAAC-50V, CUT TO FIT..... UOC:XBB	2
5	MOOZZ		6W728	4660003-013P25	INSULATION FRONT, MAKE FROM INSULATION, P/N VHTR-1-DAAC-50V, CUT TO FIT..... UOC:XBB	2
6	MOOZZ		6W728	4660003-013P21	INSULATION FRONT, MAKE FROM INSULATION, P/N VHTR-1-DAAC-50V, CUT TO FIT..... UOC:XBB	1

END OF FIGURE

UNIT, DIRECT SUPPORT, AND GENERAL SUPPORT MAINTENANCE
REPAIR PARTS AND SPECIAL TOOLS LIST

TRUCK, UTILITY: S250 SHELTER CARRIER, 4X4, M1113 (2320-01-412-0143),
TRUCK, UTILITY: UP-ARMORED CARRIER, 4X4, M1114 (2320-01-413-3739)

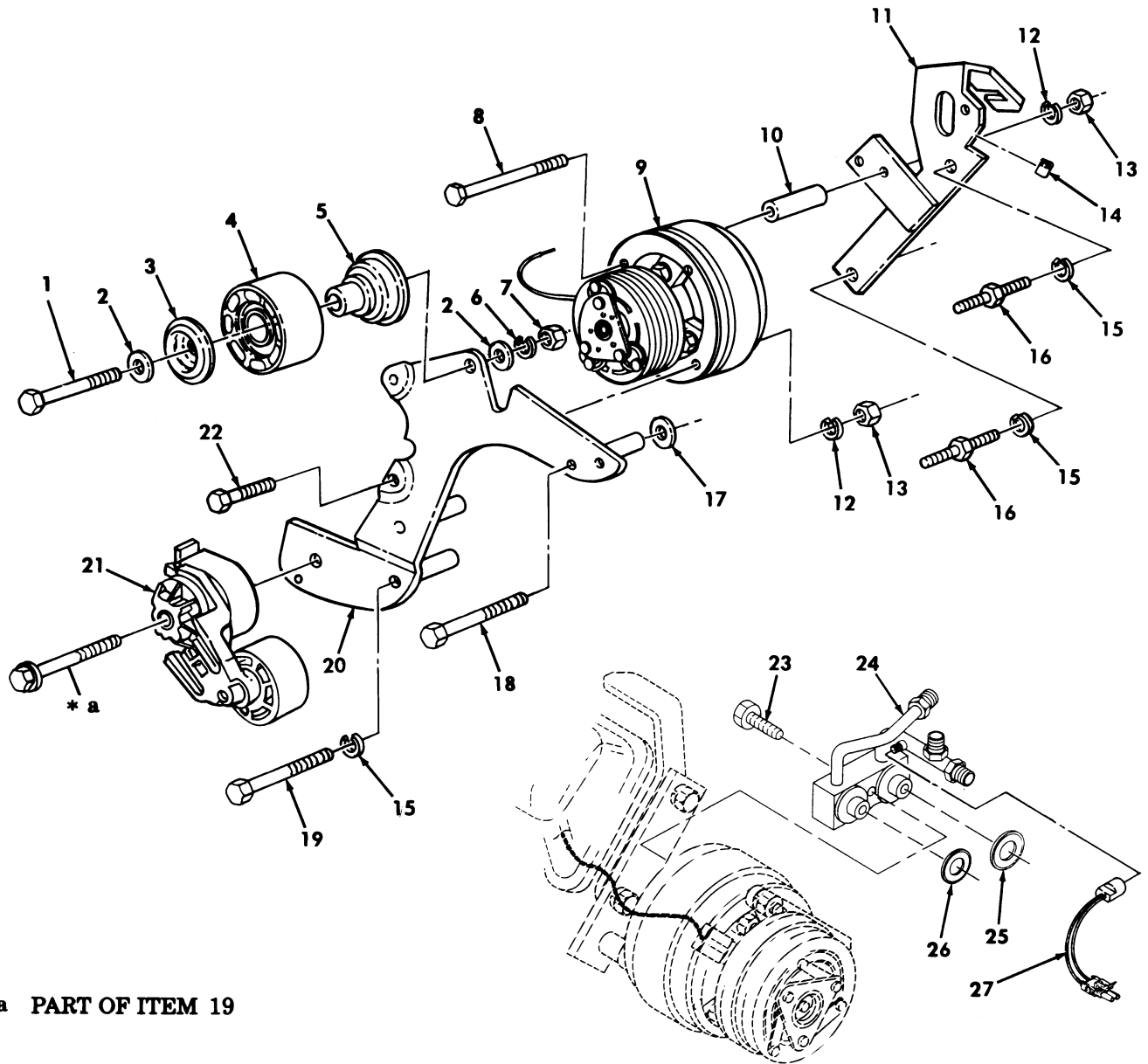

* a PART OF ITEM 19

Figure 273. A/C Compressor, Idler Pulley, Tensioner, and Mounting Hardware.

(1) ITEM NO	(2) SMR CODE	(3) NSN	(4) CAGEC	(5) PART NUMBER	(6) DESCRIPTION AND USABLE ON CODES(UOC)	(7) QTY
GROUP 5203 AIR CONDITIONING COMPONENTS						
FIG. 273 A/C COMPRESSOR, IDLER PULLEY, TENSIONER, AND MOUNTING HARDWARE						
1	PAFZZ	5305000712074	80204	B1821BH050C275N	SCREW, CAP, HEXAGON H 1/2-13 X 2.75..	2
					UOC: XBB	
2	PAFZZ	5310000120396	12204	120396	WASHER, FLAT 1/2.....	4
					UOC: XBB	
3	PAFZZ	3020014580185	34623	RCSK18627	COVER, IDLER PULLEY.....	2
					UOC: XBB	
4	PAFZZ	3020014621202	34623	RCSK18628	PULLEY, FLAT.....	2
					UOC: XBB	
5	PAFZZ	3020014580176	34623	RCSK18626	SPACER, IDLER PULLEY.....	2
					UOC: XBB	
6	PAFZZ	5310002724113	01227	120384	WASHER, LOCK.....	2
					UOC: XBB	
7	PAFZZ	5310014654525	24617	9418753	NUT, PLAIN, HEXAGON .500-13.....	2
					UOC: XBB	
8	PAFZZ	5305014392123	80204	B1821BH038C675N	SCREW, CAP, HEXAGON H 3/8-16 X 6.75..	1
					UOC: XBB	
9	PAFZZ	4130014208306	34623	RCSK17567	COMPRESSOR, REFRIGER.....	1
					UOC: XBB	
10	PAFZZ	5365014336267	34623	RCSK17903	SPACER, SLEEVE.....	1
					UOC: XBB	
11	PAFZZ	5342014332737	34623	RCSK17459	BRACKET, MOUNTING.....	1
					UOC: XBB	
12	PAFZZ	5310004816411	29930	120382	WASHER, LOCK .375.....	3
					UOC: XBB	
13	PAFZZ	5310007610654	96906	MS51967-9	NUT, PLAIN, HEXAGON.....	3
					UOC: XBB	
14	PAFZZ		34623	RCSK18104	PROTECTOR, EDGE.....	1
					UOC: XBB	
15	PAFZZ	5310012067306	7X677	11500207	WASHER, LOCK 10MM.....	4
					UOC: XBB	
16	PAFZZ		34623	RCSK18363-1	STUD, SPECIAL.....	2
					UOC: XBB	
17	PAFZZ	5310014804161	34623	5934761	WASHER, SHOULDERED.....	1
					UOC: XBB	
18	PAFZZ	5306014731895	24617	11501619	BOLT, MACHINE.....	1
					UOC: XBB	
19	PAFZZ	5306014327900	24617	11504617	BOLT, MACHINE M10-1.5 X 150MM.....	2
					UOC: XBB	
20	PAFZZ	2590014445046	34623	RCSK18278-7	BRACKET, VEHICULAR C IDLER PULLEY...	1
					UOC: XBB	
21	PAFZZ	2920014207894	15434	3802287	ARM, ADJUSTING, BELT.....	1
					UOC: XBB	
22	PAFZZ	5306013601130	24617	456958	BOLT, MACHINE.....	2
					UOC: XBB	
23	PAFZZ	5306014206034	6W728	22-00005	BOLT, MACHINE.....	1
					UOC: XBB	

(1) ITEM NO	(2) SMR CODE	(3) NSN	(4) CAGEC	(5) PART NUMBER	(6) DESCRIPTION AND USABLE ON CODES(UC)	(7) QTY
24	PAFZZ	4130014590475	6W728	35-02005	MANIFOLD,CHARGING A..... UOC:XBB	1
25	PAFZZ	5310014195091	6W728	33-00822	WASHER,SEAL..... UOC:XBB	1
26	PAFZZ	5310014204522	6W728	33-00811	WASHER,FLAT..... UOC:XBB	1
27	PAFZZ	5930014727762	6W728	11-00576	SWITCH,PRESSURE..... UOC:XBB	1

END OF FIGURE

UNIT, DIRECT SUPPORT, AND GENERAL SUPPORT MAINTENANCE
REPAIR PARTS AND SPECIAL TOOLS LIST

TRUCK, UTILITY: S250 SHELTER CARRIER, 4X4, M1113 (2320-01-412-0143),
TRUCK, UTILITY: UP-ARMORED CARRIER, 4X4, M1114 (2320-01-413-3739)

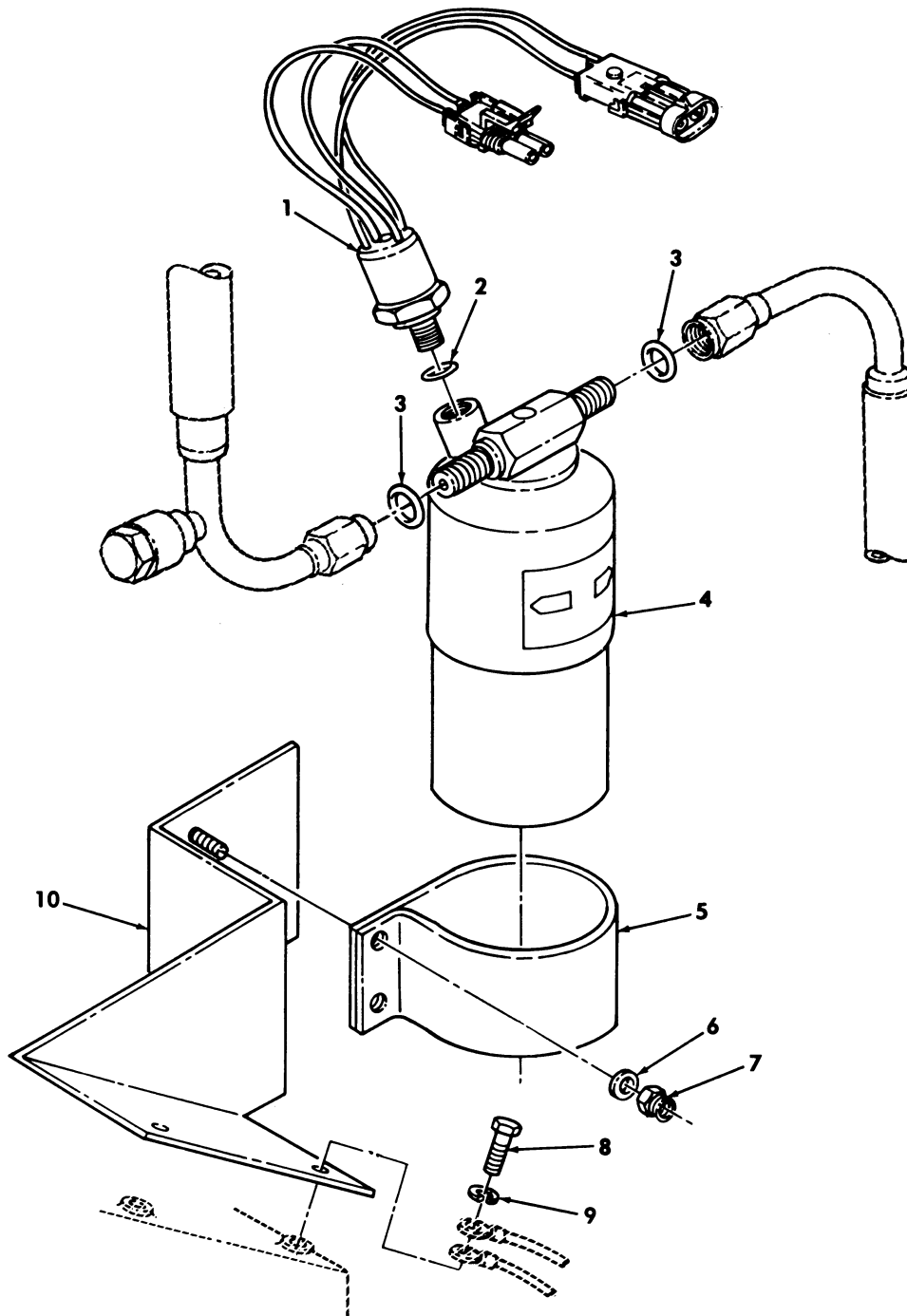

Figure 274. Dryer Assembly, Trinary Switch, and Related Parts.

(1) ITEM NO	(2) SMR CODE	(3) NSN	(4) CAGEC	(5) PART NUMBER	(6) DESCRIPTION AND USABLE ON CODES(UOC)	(7) QTY
GROUP 5203 AIR CONDITIONING COMPONENTS						
FIG. 274 DRYER ASSEMBLY, TRINARY SWITCH, AND RELATED PARTS						
1	PAFZZ	5930014208153	6W728	11-00528	SWITCH,PRESSURE.....	1
					UOC:XBB	
2	PAFZZ	5331014602442	6W728	33-00779	O-RING.....	1
					UOC:XBB	
3	PAFZZ	5331014197754	6W728	33-00778	O-RING #6.....	2
					UOC:XBB	
4	PAFZZ	4130014602429	6W728	07-00745	RECEIVER-DEHYDRATOR.....	1
					UOC:XBB	
5	PAFZZ	5340014205376	6W728	55-01996	CLAMP,LOOP REAR.....	1
					UOC:XBB	
6	PAFZZ	5310014655111	6W728	93-00004	WASHER,FLAT.....	2
					UOC:XBB	
7	PAFZZ	5310014208727	6W728	92-00065	NUT,SELF-LOCKING,HE.....	2
					UOC:XBB	
8	PAFZZ	5305014366379	6W728	4397000-008	SCREW,CAP,HEXAGON H.....	2
					UOC:XBB	
9	PAFZZ	5310014357784	6W728	4397005-010	WASHER,FLAT.....	2
					UOC:XBB	
10	PAFZZ	2510014599496	6W728	55-04054	BRACKET,AIR DRIER RECEIVER/DRYER...	1
					UOC:XBB	

END OF FIGURE

UNIT, DIRECT SUPPORT, AND GENERAL SUPPORT MAINTENANCE
REPAIR PARTS AND SPECIAL TOOLS LIST

TRUCK, UTILITY: S250 SHELTER CARRIER, 4X4, M1113 (2320-01-412-0143),
TRUCK, UTILITY: UP-ARMORED CARRIER, 4X4, M1114 (2320-01-413-3739)

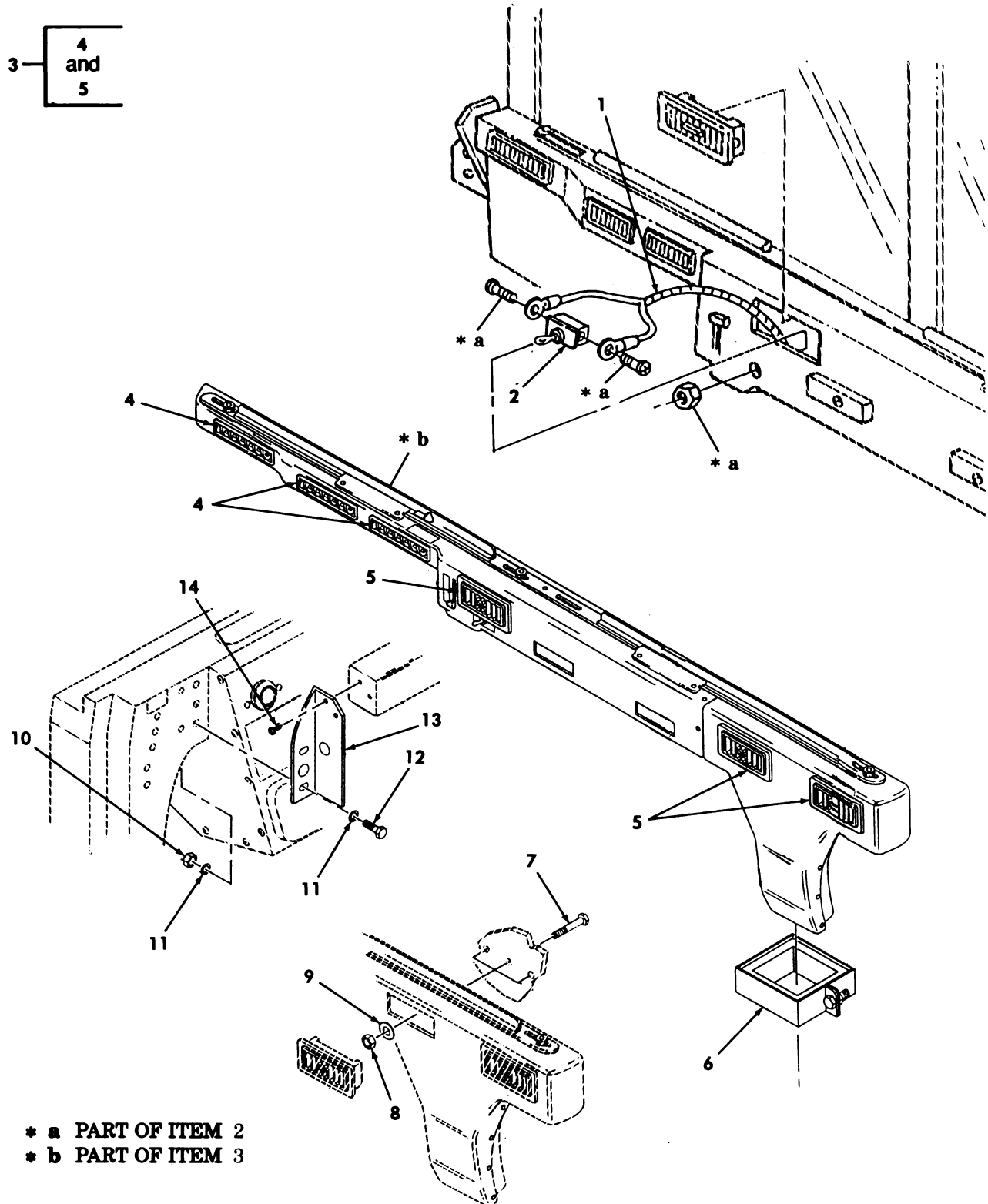

Figure 275. A/C Toggle Switch, Harness, and Air Distribution Duct Assembly.

(1) ITEM NO	(2) SMR CODE	(3) NSN	(4) CAGEC	(5) PART NUMBER	(6) DESCRIPTION AND USABLE ON CODES(UOC)	(7) QTY
GROUP 5217 REFRIGERANT PIPING						
FIG. 275 A/C TOGGLE SWITCH, HARNESS, AND AIR DISTRIBUTION DUCT ASSEMBLY						
1	PAFZZ	6150014213550	6W728	12-01393	CABLE ASSEMBLY-SWIT..... UOC:XBB	1
2	PAFZZ	5930014207197	6W728	11-00527	SWITCH, TOGGLE..... UOC:XBB	1
3	PAFZZ	2540014602428	6W728	70-05466	DUCT ASSEMBLY, AIR C..... UOC:XBB	1
4	PAFZZ	2540014207906	6W728	01-04783	.DIFFUSER, AIR, VEHICU..... UOC:XBB	3
5	PAFZZ	2540014207902	6W728	01-04776	.DIFFUSER, AIR, VEHICU..... UOC:XBB	3
6	PAFZZ	5340014205377	6W728	70-04738	CLAMP..... UOC:XBB	1
7	PAFZZ	5305014753158	80204	B1821BH038C650N	SCREW, CAP, HEXAGON H 3/8-16 X 6.50.. UOC:XBB	3
8	PAFZZ	5310014398177	6W728	4397064-005	NUT, SELF-LOCKING, HE..... UOC:XBB	3
9	PAFZZ	5310014192413	6W728	4397005-014	WASHER, FLAT..... UOC:XBB	3
10	PAFZZ	5310014398173	6W728	4397064-001	NUT, SELF-LOCKING, HE..... UOC:XBB	2
11	PAFZZ	5310014357784	6W728	4397005-010	WASHER, FLAT..... UOC:XBB	4
12	PAFZZ	5305014366379	6W728	4397000-008	SCREW, CAP, HEXAGON H..... UOC:XBB	2
13	PAFZZ	5340014205373	6W728	55-03357	BRACKET, MOUNTING..... UOC:XBB	1
14	PAFZZ	5305014339254	6W728	4397053-010	SCREW, TAPPING..... UOC:XBB	2

END OF FIGURE

UNIT, DIRECT SUPPORT, AND GENERAL SUPPORT MAINTENANCE
REPAIR PARTS AND SPECIAL TOOLS LIST

TRUCK, UTILITY: S250 SHELTER CARRIER, 4X4, M1113 (2320-01-412-0143),
TRUCK, UTILITY: UP-ARMORED CARRIER, 4X4, M1114 (2320-01-413-3739)

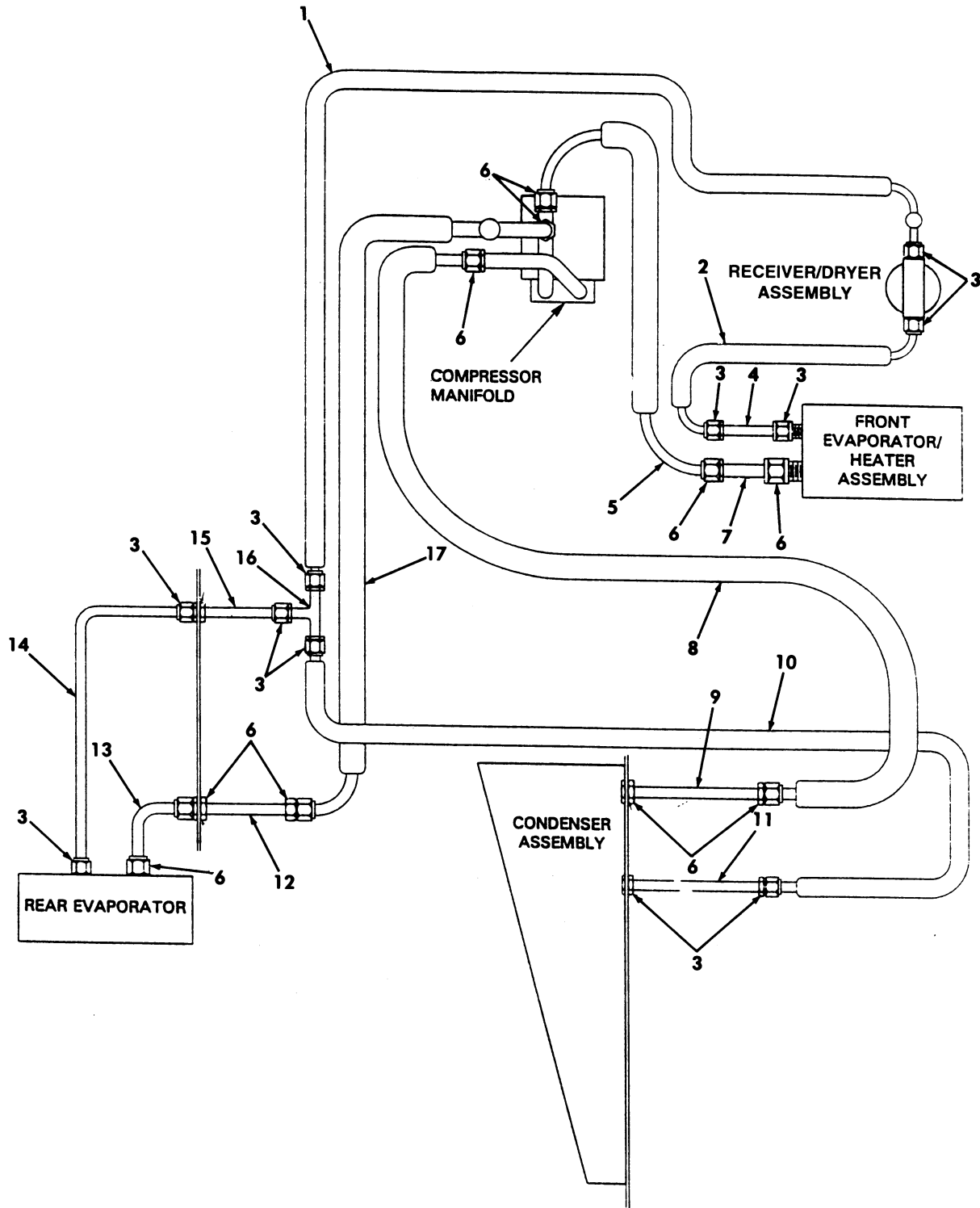

Figure 276. High and Low Pressure A/C Lines.

(1) ITEM NO	(2) SMR CODE	(3) NSN	(4) CAGEC	(5) PART NUMBER	(6) DESCRIPTION AND USABLE ON CODES(UOC)	(7) QTY
GROUP 5217 REFRIGERANT PIPING						
FIG. 276 HIGH AND LOW PRESSURE A/C LINES						
1	PAFZZ	4720014568931	6W728	20-01733	HOSE ASSEMBLY, NONME REAR EVAPORATOR TO RECEIVER/DRYER..... UOC:XBB	1
2	PAFZZ	4720014568970	6W728	20-01732	HOSE ASSEMBLY, NONME FRONT EVAPORATOR TO RECEIVER/DRYER..... UOC:XBB	1
3	PAFZZ	5331014197754	6W728	33-00778	O-RING #6.....	11
4	PAFZZ	4710014603301	6W728	20-01852	TUBE ASSEMBLY, METAL HIGH PRESSURE.. UOC:XBB	1
5	PAFZZ	4720014602436	6W728	20-01848	HOSE ASSEMBLY, NONME FRONT EVAPORATOR TO COMPRESSOR MANIFOLD... UOC:XBB	1
6	PAFZZ	5331014197755	6W728	33-00781	O-RING #10.....	10
7	PAFZZ	4710014602435	6W728	20-01851	TUBE ASSEMBLY, METAL LOW PRESSURE... UOC:XBB	1
8	PAFZZ	4720014599498	6W728	20-01729	HOSE ASSEMBLY, NONME REAR CONDENSER TO COMPRESSOR MANIFOLD..... UOC:XBB	1
9	PAFZZ	4710014563651	6W728	20-01831	TUBE ASSEMBLY, METAL LOW PRESSURE... UOC:XBB	1
10	PAFZZ	4720014602444	6W728	20-01973	HOSE ASSEMBLY, NONME REAR CONDENSER TO TEE ASSEMBLY..... UOC:XBB	1
11	PAFZZ	4710014563666	6W728	20-01832	TUBE ASSEMBLY, METAL HIGH PRESSURE.. UOC:XBB	1
12	PAFZZ	4710014602430	6W728	20-01846	TUBE ASSEMBLY, METAL LOW PRESSURE... UOC:XBB	1
13	PAFZZ	4710014562976	6W728	20-01829	TUBE ASSEMBLY, METAL LOW PRESSURE... UOC:XBB	1
14	PAFZZ	4710014563602	6W728	20-01830	TUBE ASSEMBLY, METAL HIGH PRESSURE.. UOC:XBB	1
15	PAFZZ	4710014602431	6W728	20-01847	TUBE ASSEMBLY, METAL HIGH PRESSURE.. UOC:XBB	1
16	PAFZZ	4520014602438	6W728	35-01253	TEE, AIR CONDITIONIN HIGH PRESSURE.. UOC:XBB	1
17	PAFZZ	4720014602447	6W728	20-01972	HOSE ASSEMBLY, NONME REAR EVAPORATOR TO COMPRESSOR MANIFOLD... UOC:XBB	1

END OF FIGURE

UNIT, DIRECT SUPPORT, AND GENERAL SUPPORT MAINTENANCE
REPAIR PARTS AND SPECIAL TOOLS LIST

TRUCK, UTILITY: S250 SHELTER CARRIER, 4X4, M1113 (2320-01-412-0143),
TRUCK, UTILITY: UP-ARMORED CARRIER, 4X4, M1114 (2320-01-413-3739)

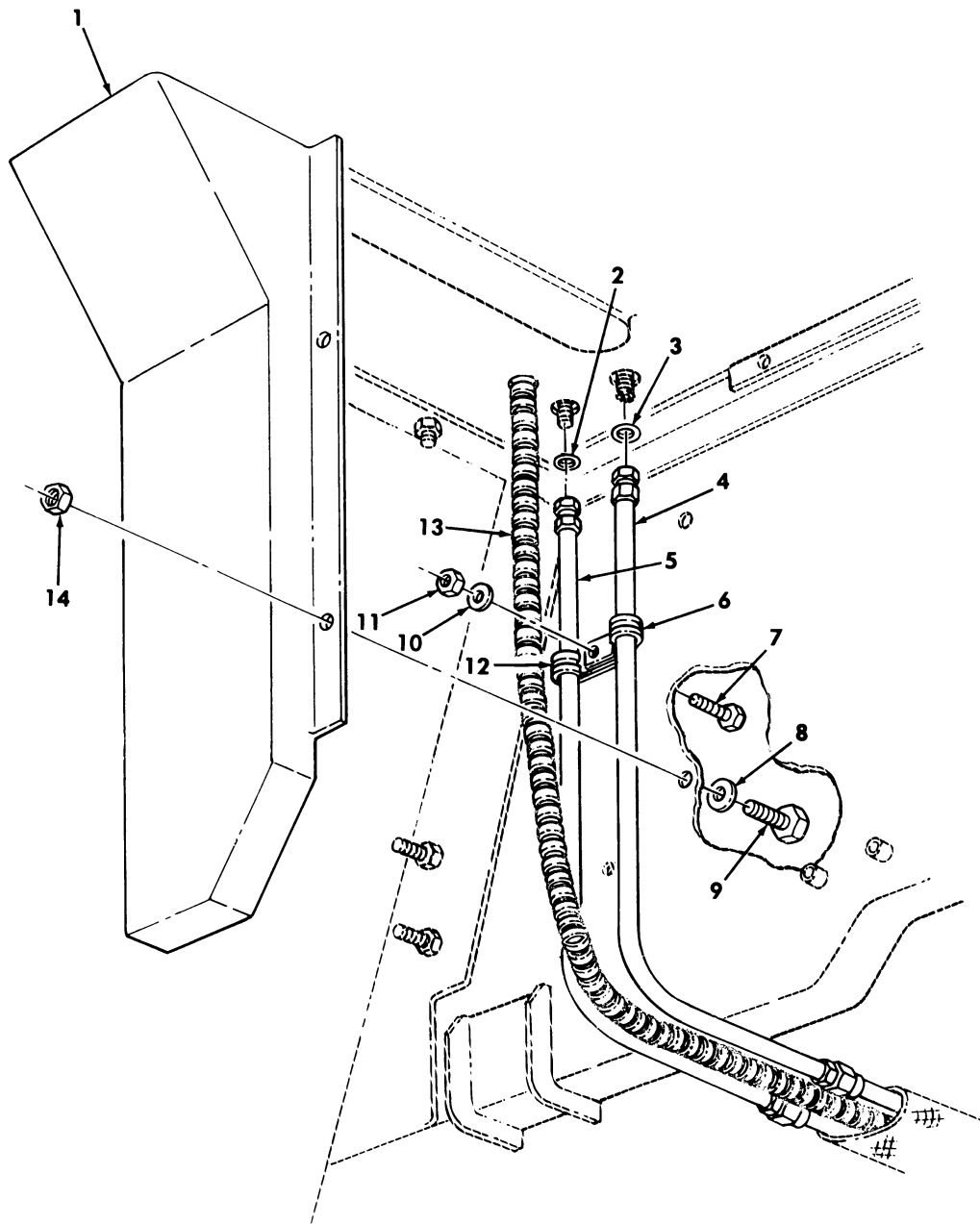

Figure 277. Rear Condenser Lines, Jumper Harness, and Related Parts.

(1) ITEM NO	(2) SMR CODE	(3) NSN	(4) CAGEC	(5) PART NUMBER	(6) DESCRIPTION AND USABLE ON CODES(UOC)	(7) QTY
GROUP 5217 REFRIGERANT PIPING						
FIG. 277 REAR CONDENSER LINES, JUMPER HARNESS, AND RELATED PARTS						
1	PAFZZ	2510014602432	6W728	55-04097	PANEL,VEHICULAR OPE..... UOC:XBB	1
2	PAFZZ	5331014197755	6W728	33-00781	O-RING..... UOC:XBB	1
3	PAFZZ	5331014197754	6W728	33-00778	O-RING..... UOC:XBB	1
4	PAFZZ	4710014563666	6W728	20-01832	TUBE ASSEMBLY,METAL HIGH PRESSURE.. UOC:XBB	1
5	PAFZZ	4710014563651	6W728	20-01831	TUBE ASSEMBLY,METAL LOW PRESSURE... UOC:XBB	1
6	PAFZZ	5340014602441	6W728	21-00651	CLAMP,LOOP..... UOC:XBB	2
7	PAFZZ	5306014307399	6W728	4397000-006	BOLT,MACHINE..... UOC:XBB	3
8	PAFZZ		6W728	93-00003	WASHER,FLAT..... UOC:XBB	4
9	PAFZZ	5305014652813	6W728	91-00086	SCREW,MACHINE..... UOC:XBB	2
10	PAFZZ	5310014357784	6W728	4397005-010	WASHER,FLAT..... UOC:XBB	3
11	PAFZZ	5310014398173	6W728	4397064-001	NUT,SELF-LOCKING,HE..... UOC:XBB	2
12	PAFZZ	5340014602445	6W728	21-00703	CLAMP,LOOP..... UOC:XBB	2
13	PAFZZ	6150014602449	6W728	12-01561	CABLE ASSEMBLY,SPEC JUMPER,REAR EVAPORATOR..... UOC:XBB	4
14	PAFZZ	5310014664461	6W728	92-00007	NUT,PLAIN,HEXAGON..... UOC:XBB	1

END OF FIGURE

UNIT, DIRECT SUPPORT, AND GENERAL SUPPORT MAINTENANCE
 REPAIR PARTS AND SPECIAL TOOLS LIST

TRUCK, UTILITY: S250 SHELTER CARRIER, 4X4, M1113 (2320-01-412-0143),
 TRUCK, UTILITY: UP-ARMORED CARRIER, 4X4, M1114 (2320-01-413-3739)

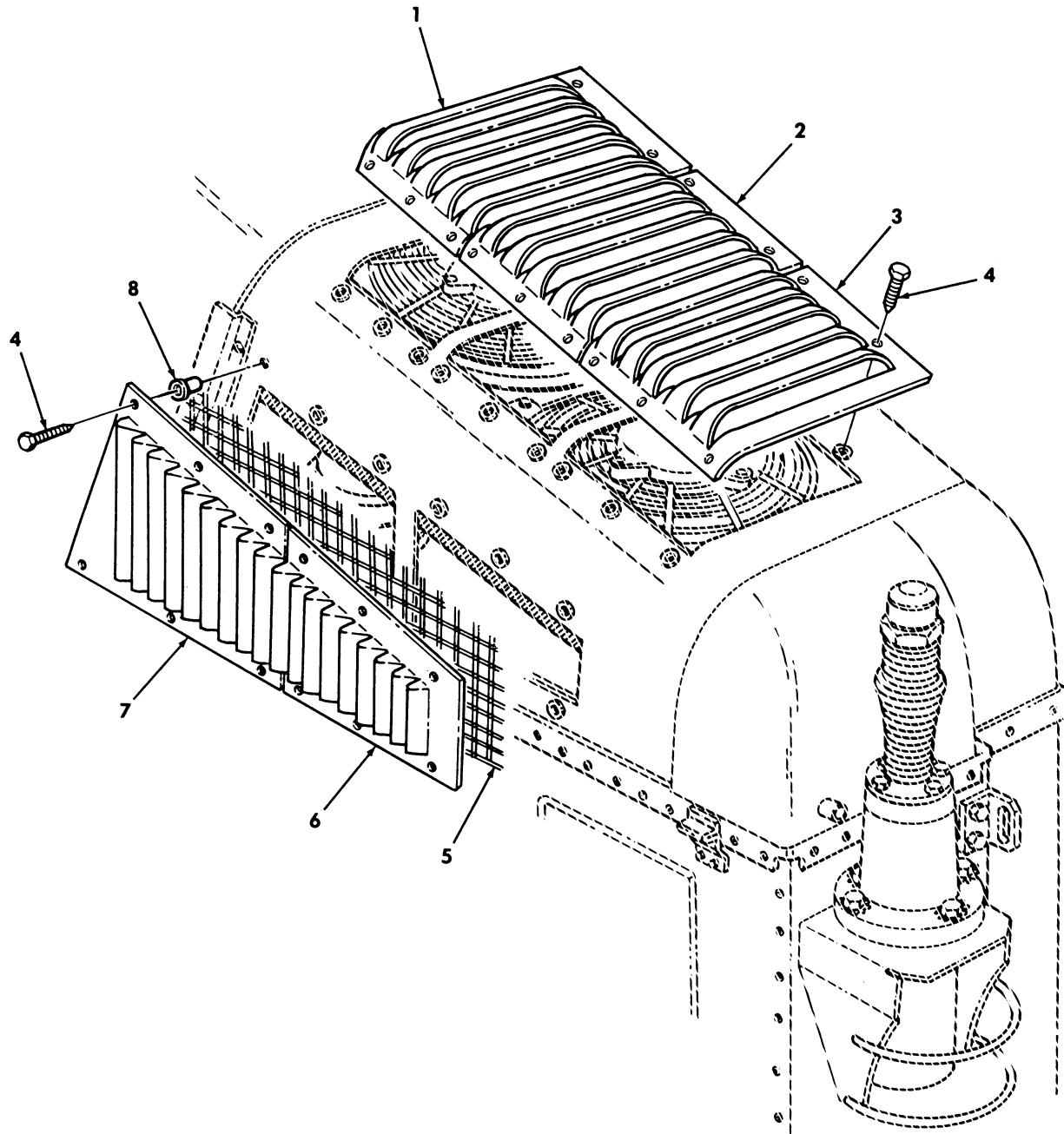

Figure 278. Condenser Fan Exhaust and Supply Vent.

(1) ITEM NO	(2) SMR CODE	(3) NSN	(4) CAGEC	(5) PART NUMBER	(6) DESCRIPTION AND USABLE ON CODES(UOC)	(7) QTY
GROUP 5217 REFRIGERANT PIPING						
FIG. 278 CONDENSER FAN EXHAUST AND SUPPLY VENT						
1	PAFZZ	2540014602450	6W728	17-00001	VENTILATOR,AIR CIRC TOP..... UOC:XBB	1
2	PAFZZ	2540014602434	6W728	17-00002	VENTILATOR,AIR CIRC TOP..... UOC:XBB	1
3	PAFZZ	2540014602437	6W728	17-00003	VENTILATOR,AIR CIRC TOP..... UOC:XBB	1
4	PAFZZ	5305014652813	6W728	91-00086	SCREW,MACHINE..... UOC:XBB	27
5	PAFZZ	2510014599499	6W728	55-04063	SCREEN,AIR CONDITIO..... UOC:XBB	1
6	PAFZZ	2540014602448	6W728	17-00005	VENTILATOR,AIR CIRC SIDE..... UOC:XBB	1
7	PAFZZ	2540014602451	6W728	17-00004	VENTILATOR,AIR CIRC SIDE..... UOC:XBB	1
8	PAFZZ	5325014203005	78276	ALS7-1032-130	INSERT,SCREW THREAD .190-32..... UOC:XBB	27

END OF FIGURE

UNIT, DIRECT SUPPORT, AND GENERAL SUPPORT MAINTENANCE
REPAIR PARTS AND SPECIAL TOOLS LIST

TRUCK, UTILITY: S250 SHELTER CARRIER, 4X4, M1113 (2320-01-412-0143),
TRUCK, UTILITY: UP-ARMORED CARRIER, 4X4, M1114 (2320-01-413-3739)

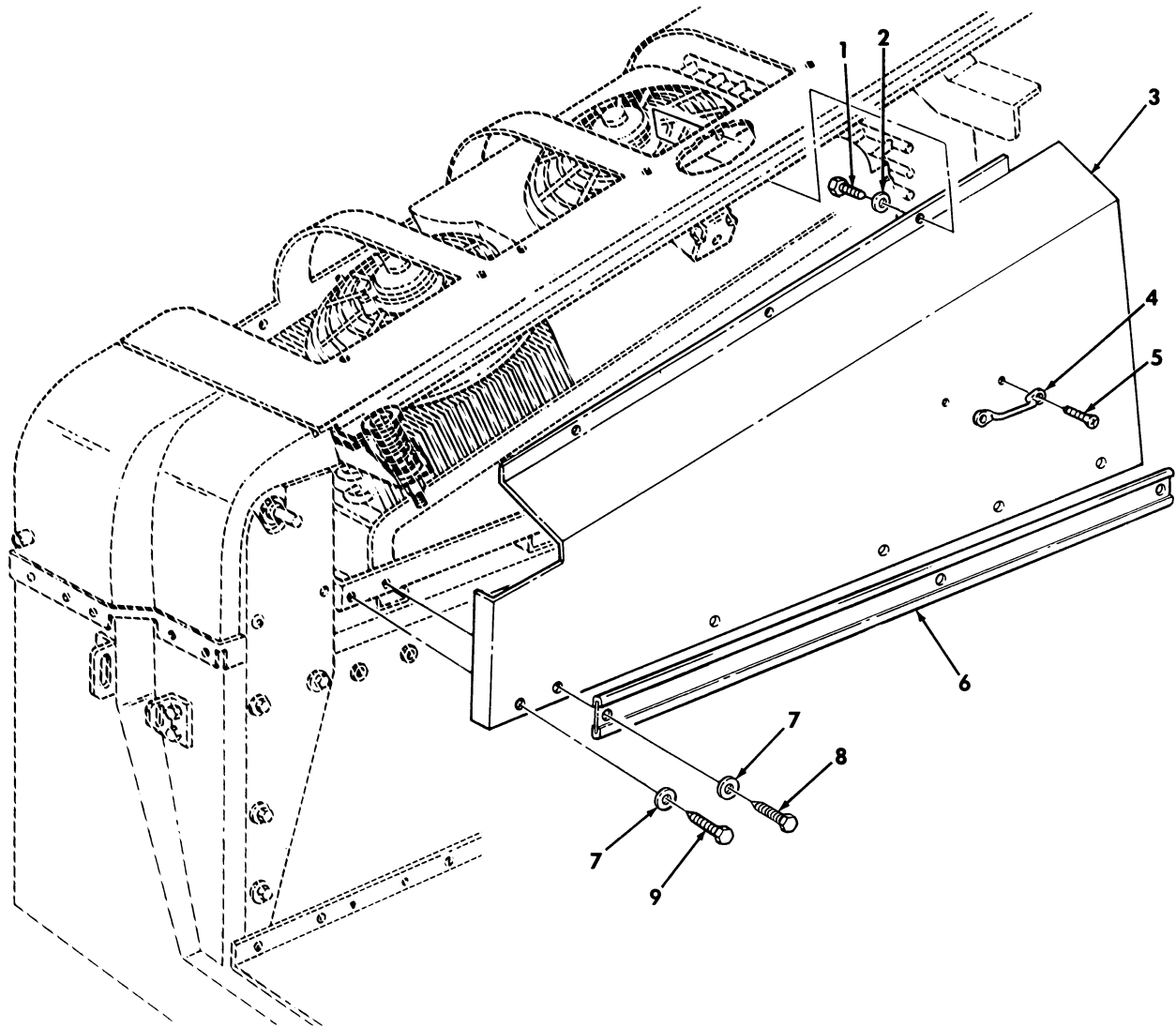

Figure 279. Condenser Fan Access Panel.

(1) ITEM NO	(2) SMR CODE	(3) NSN	(4) CAGEC	(5) PART NUMBER	(6) DESCRIPTION AND USABLE ON CODES(UCO)	(7) QTY
GROUP 5217 REFRIGERANT PIPING						
FIG. 279 CONDENSER FAN ACCESS PANEL						
1	PAFZZ	5305014652825	6W728	94-00150	SCREW,TAPPING.....	3
					UCO:XBB	
2	PAFZZ		6W728	93-00003	WASHER,FLAT.....	3
					UCO:XBB	
3	PAFZZ	2510014754737	6W728	70-05433	PANEL,VEHICULAR OPE.....	1
					UCO:XBB	
4	PAFZZ	5340014341809	19207	12338839-3	STRAP,RETAINING.....	1
					UCO:XBB	
5	PAFZZ	5305014652817	6W728	4397063-072	SCREW,MACHINE.....	2
					UCO:XBB	
6	PAFZZ	2590014615213	6W728	70-05432	MOLDING,METAL.....	1
					UCO:XBB	
7	PAFZZ	5310014655111	6W728	93-00004	WASHER,FLAT.....	6
					UCO:XBB	
8	PAFZZ	5305014652812	6W728	91-00064	SCREW,MACHINE.....	3
					UCO:XBB	
9	PAFZZ	5305014652820	6W728	91-00164	SCREW,MACHINE.....	3
					UCO:XBB	

END OF FIGURE

UNIT, DIRECT SUPPORT, AND GENERAL SUPPORT MAINTENANCE
 REPAIR PARTS AND SPECIAL TOOLS LIST

TRUCK, UTILITY: S250 SHELTER CARRIER, 4X4, M1113 (2320-01-412-0143),
 TRUCK, UTILITY: UP-ARMORED CARRIER, 4X4, M1114 (2320-01-413-3739)

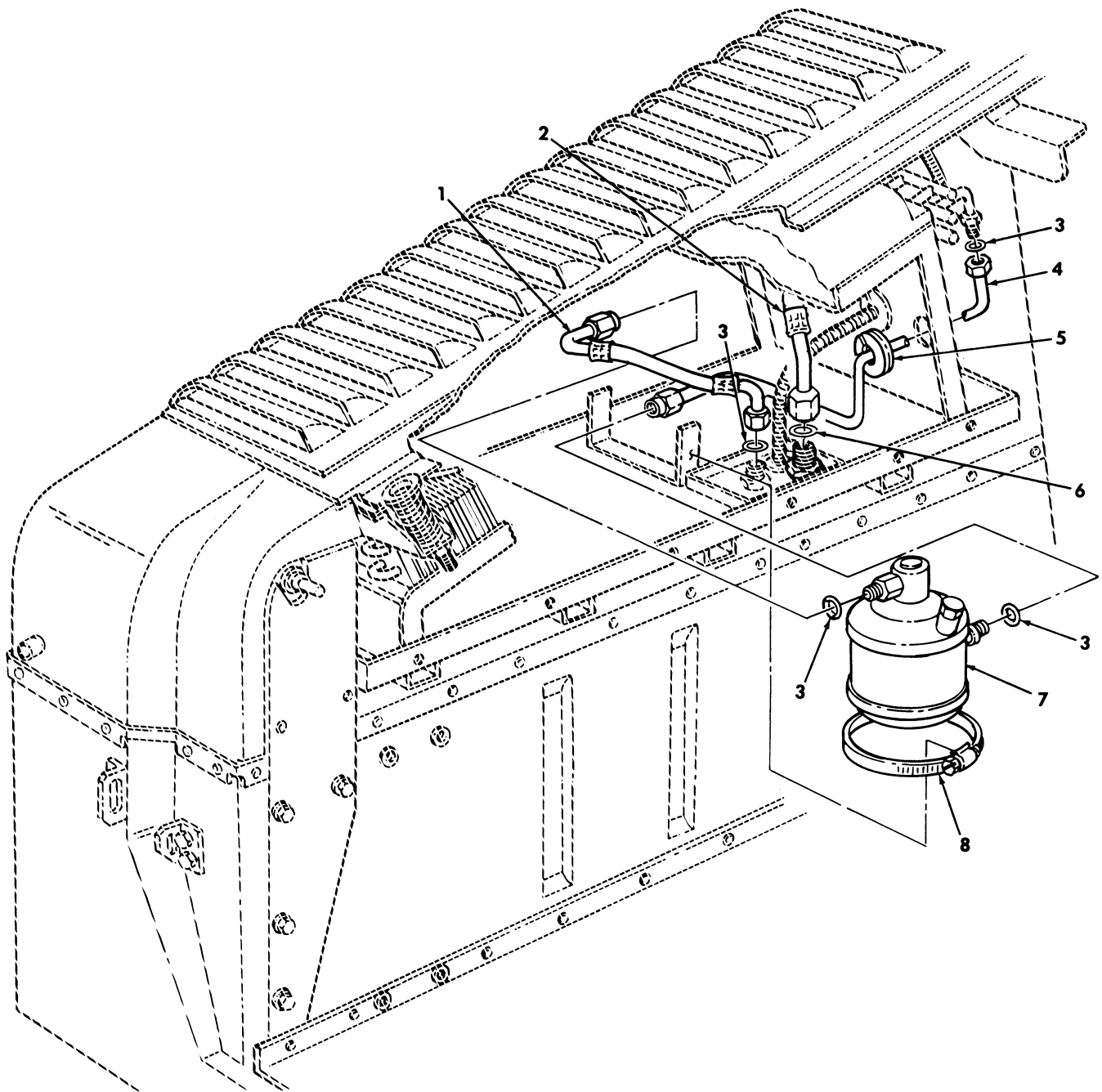

Figure 280. Rear A/C Dryer and Condenser Lines.

(1) ITEM NO	(2) SMR CODE	(3) NSN	(4) CAGEC	(5) PART NUMBER	(6) DESCRIPTION AND USABLE ON CODES(UCO)	(7) QTY
GROUP 5217 REFRIGERANT PIPING						
FIG. 280 REAR A/C DRYER AND CONDENSER LINES						
1	PAFZZ	4720014568894	6W728	20-01842	HOSE ASSEMBLY,METAL..... UCO:XBB	1
2	PAFZZ	4720014562637	6W728	20-01841	HOSE ASSEMBLY, NONME..... UCO:XBB	1
3	PAFZZ	5331014197754	6W728	33-00778	O-RING #6.....	4
4	PAFZZ	4710014563627	6W728	20-01836	TUBE ASSEMBLY,METAL..... UCO:XBB	1
5	PAFZZ	5325014626391	6W728	33-00748	GROMMET, NONMETALLIC..... UCO:XBB	3
6	PAFZZ	5331014197755	6W728	33-00781	O-RING #10..... UCO:XBB	1
7	PAFZZ	4130014602456	6W728	07-00260	RECEIVER-DEHYDRATOR..... UCO:XBB	1
8	PAFZZ	5340014602457	6W728	21-00748	CLAMP, LOOP..... UCO:XBB	1

END OF FIGURE

UNIT, DIRECT SUPPORT, AND GENERAL SUPPORT MAINTENANCE
REPAIR PARTS AND SPECIAL TOOLS LIST

TRUCK, UTILITY: S250 SHELTER CARRIER, 4X4, M1113 (2320-01-412-0143),
TRUCK, UTILITY: UP-ARMORED CARRIER, 4X4, M1114 (2320-01-413-3739)

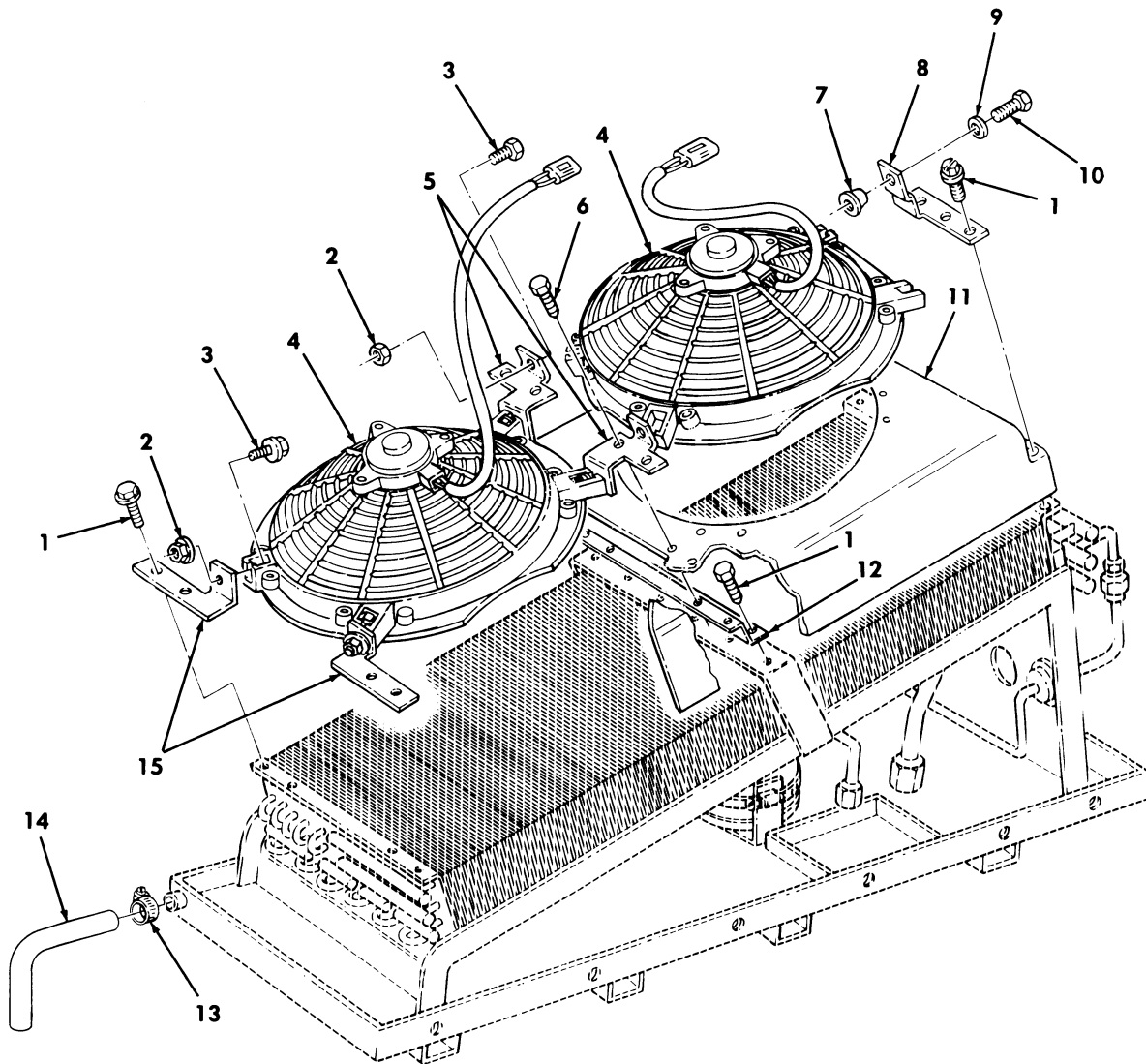

Figure 281. Rear A/C Condenser Fan and Shroud.

(1) ITEM NO	(2) SMR CODE	(3) NSN	(4) CAGEC	(5) PART NUMBER	(6) DESCRIPTION AND USABLE ON CODES(UOC)	(7) QTY
GROUP 5217 REFRIGERANT PIPING						
FIG. 281 REAR A/C CONDENSER FAN AND SHROUD						
1	PAFZZ	5305014652818	6W728	94-00004	SCREW,MACHINE.....	27
					UOC:XBB	
2	PAFZZ	5310014633652	6W728	22-00090	NUT,PLAIN,EXTENDED.....	6
					UOC:XBB	
3	PAFZZ	5305014206770	6W728	38-00204	SCREW,CAP,HEXAGON H.....	6
					UOC:XBB	
4	PAFZZ	4140014565685	6W728	32-00372	FAN,CIRCULATING.....	2
					UOC:XBB	
5	PAFZZ	5340014603304	6W728	55-03903	BRACKET,MOUNTING L.H.....	1
					UOC:XBB	
5	PAFZZ	5340014602446	6W728	55-03904	BRACKET,MOUNTING R.H.....	1
					UOC:XBB	
6	PAFZZ	5305014664358	6W728	94-00140	SCREW,MACHINE.....	4
					UOC:XBB	
7	PAFZZ	5325014653881	6W728	01-05132	INSERT,SCREW THREAD.....	2
					UOC:XBB	
8	PAFZZ	5340014602420	6W728	55-03924	BRACKET,DOUBLE ANGL L.H.....	1
					UOC:XBB	
8	PAFZZ	5340014602422	6W728	55-03925	BRACKET,DOUBLE ANGL R.H.....	1
					UOC:XBB	
9	PAFZZ	5310014630620	6W728	93-00059	WASHER,FLAT.....	2
					UOC:XBB	
10	PAFZZ	5306014652822	6W728	38-00205	BOLT,MACHINE.....	2
					UOC:XBB	
11	PAFZZ	2510014604959	6W728	01-05098	SHIELD,FAN.....	1
					UOC:XBB	
12	PAFZZ	5340014602455	6W728	55-03987	BRACKET,MULTIPLE AN.....	1
					UOC:XBB	
13	PAFZZ	4730014609074	6W728	21-00445	CLAMP,HOSE.....	1
					UOC:XBB	
14	MFFZZ		6W728	01-02420-AR	HOSE,DRAIN MAKE FROM HOSE, P/N 01-02420, LENGTH AS REQUIRED.....	1
					UOC:XBB	
15	PAFZZ	5340014602424	6W728	55-03884	BRACKET,MOUNTING R.H.....	1
					UOC:XBB	
15	PAFZZ	5340014603305	6W728	55-03885	BRACKET,MOUNTING L.H.....	1
					UOC:XBB	

END OF FIGURE

UNIT, DIRECT SUPPORT, AND GENERAL SUPPORT MAINTENANCE
REPAIR PARTS AND SPECIAL TOOLS LIST

TRUCK, UTILITY: S250 SHELTER CARRIER, 4X4, M1113 (2320-01-412-0143),
TRUCK, UTILITY: UP-ARMORED CARRIER, 4X4, M1114 (2320-01-413-3739)

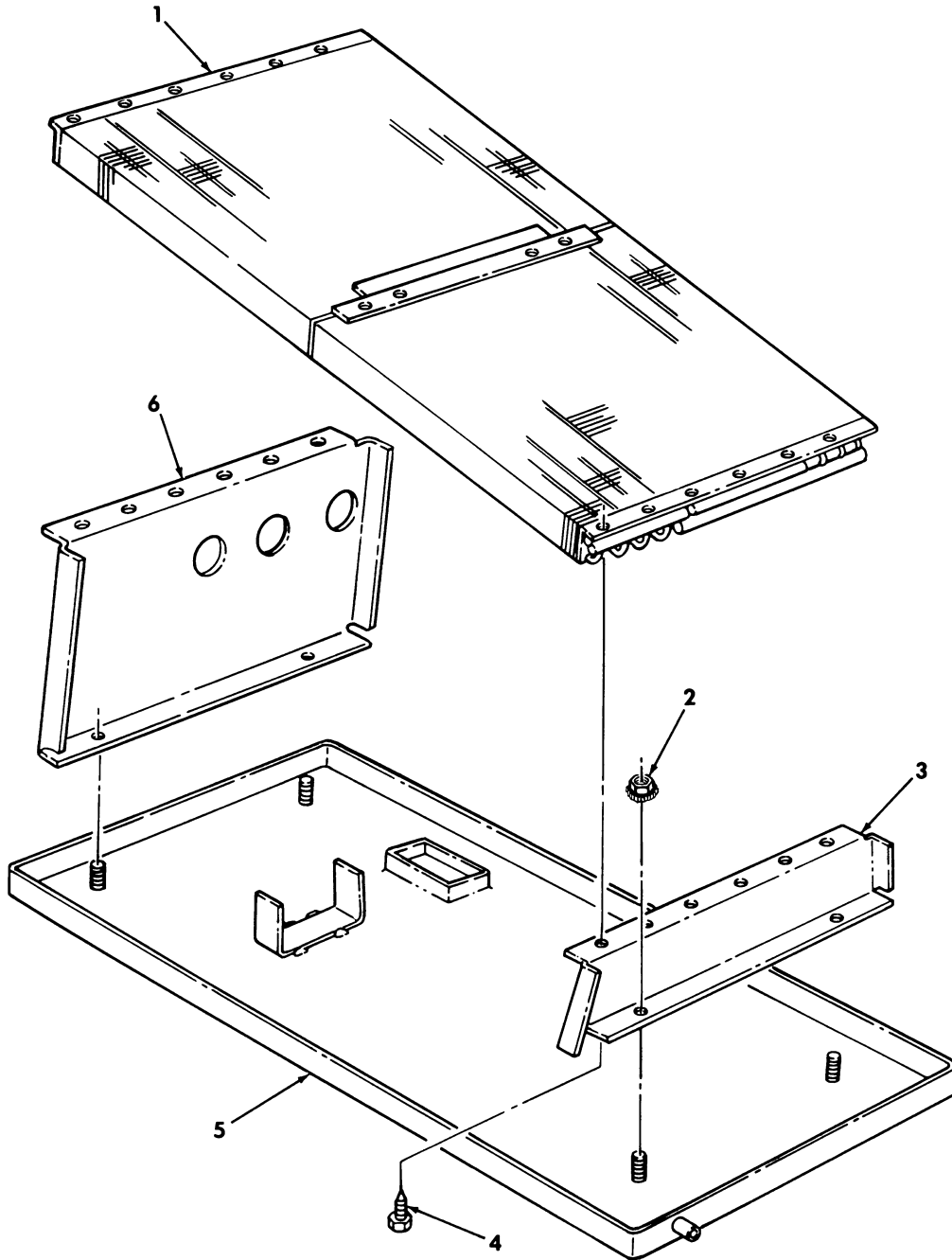

Figure 282. Rear A/C Condenser and Tray Assembly.

(1) ITEM NO	(2) SMR CODE	(3) NSN	(4) CAGEC	(5) PART NUMBER	(6) DESCRIPTION AND USABLE ON CODES(UC) QTY	(7) QTY
GROUP 5217 REFRIGERANT PIPING						
FIG. 282 REAR A/C CONDENSER AND TRAY ASSEMBLY						
1	PAFZZ	4130014605782	6W728	03-00333	EVAPORATOR COIL,REF.....	1
					UOC:XBB	
2	PAFZZ	5310014664461	6W728	92-00007	NUT,PLAIN,HEXAGON.....	4
					UOC:XBB	
3	PAFZZ	5340014602421	6W728	55-04205	BRACKET,MOUNTING.....	1
					UOC:XBB	
4	PAFZZ	5305014652818	6W728	94-00004	SCREW,MACHINE.....	12
					UOC:XBB	
5	PAFZZ	4940014617810	6W728	55-04126	PAN,DRIP.....	1
					UOC:XBB	
6	PAFZZ	5340014598529	6W728	55-03868	BRACKET,MOUNTING.....	1
					UOC:XBB	

END OF FIGURE

UNIT, DIRECT SUPPORT, AND GENERAL SUPPORT MAINTENANCE
REPAIR PARTS AND SPECIAL TOOLS LIST

TRUCK, UTILITY: S250 SHELTER CARRIER, 4X4, M1113 (2320-01-412-0143),
TRUCK, UTILITY: UP-ARMORED CARRIER, 4X4, M1114 (2320-01-413-3739)

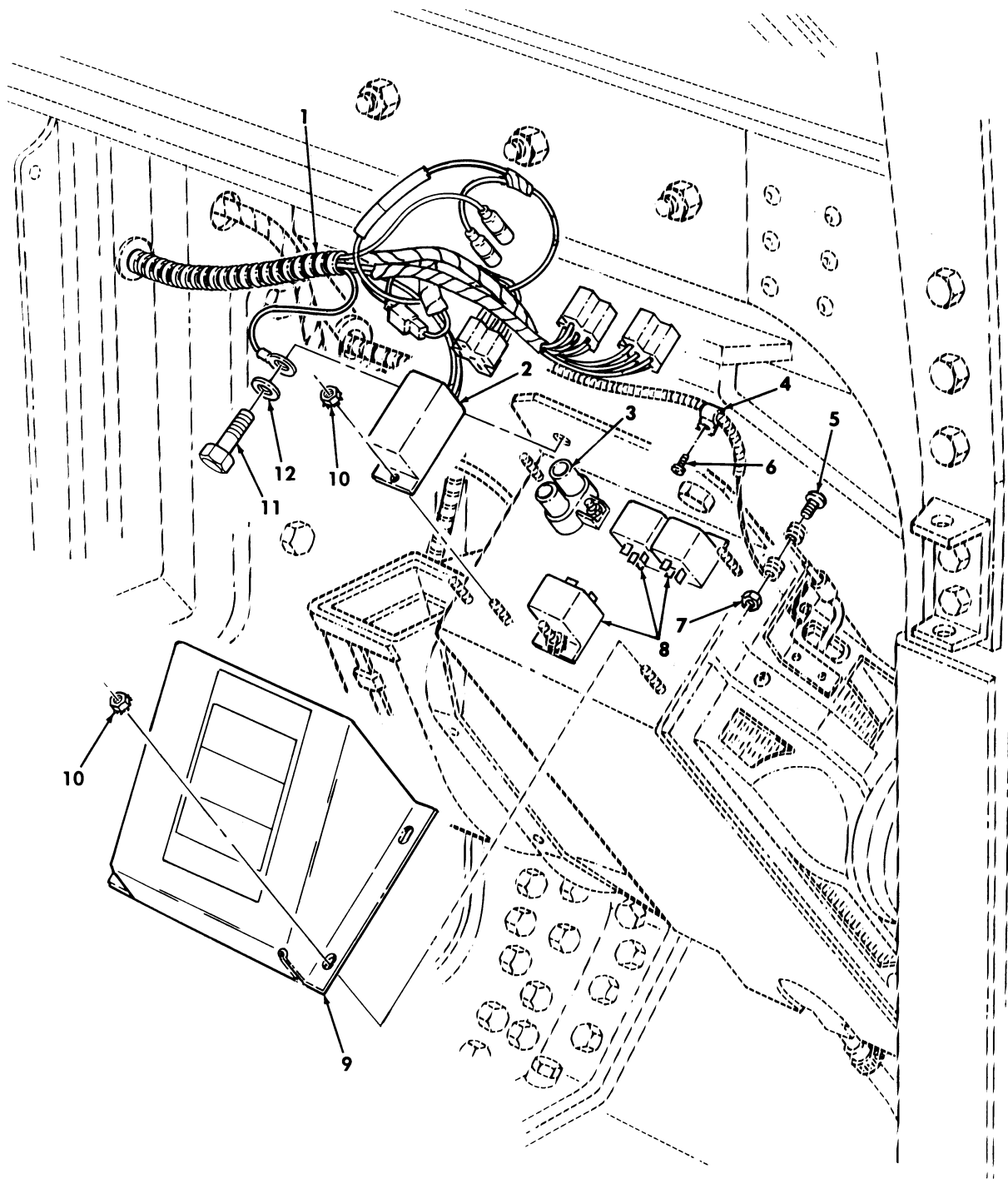

Figure 283. A/C Wiring Harness, Relays, Circuit Breaker, A/C Control Module, and Related Parts.

(1) ITEM NO	(2) SMR CODE	(3) NSN	(4) CAGEC	(5) PART NUMBER	(6) DESCRIPTION AND USABLE ON CODES(UOC)	(7) QTY
GROUP 5241 EVAPORATOR						
FIG. 283 A/C WIRING HARNESS, RELAYS, CIRCUIT BREAKER, A/C CONTROL MODULE, AND RELATED PARTS						
1	PAFZZ	6150014602423	6W728	12-01566	WIRING HARNESS, BRAN.....	1
					UOC:XBB	
2	PAFZZ	5945014211784	6W728	44-00268	RELAY, SOLID STATE.....	1
					UOC:XBB	
3	PAFZZ	5925008034424	96214	9115-5-20	CIRCUIT BREAKER.....	1
					UOC:XBB	
4	PAFZZ	5340014210460	6W728	14-00693	CLIP, SPRING TENSION.....	1
					UOC:XBB	
5	PAFZZ	5305014652814	6W728	4397089-039	SCREW, MACHINE .138-32 X .500.....	1
					UOC:XBB	
6	PAFZZ	5305014381201	6W728	4397012-072	SCREW, MACHINE.....	1
					UOC:XBB	
7	PAFZZ	5310014659608	6W728	4397073-001	NUT, SELF-LOCKING, HE.....	1
					UOC:XBB	
8	PAFZZ	5945014211785	6W728	44-00267	RELAY, SOLID STATE.....	3
					UOC:XBB	
9	PAFZZ	2510014599501	6W728	55-03892	PANEL, VEHICULAR OPE COVER.....	1
					UOC:XBB	
10	PAFZZ	5310014664461	6W728	92-00007	NUT, PLAIN, HEXAGON.....	10
					UOC:XBB	
11	PAFZZ	5305014366379	6W728	4397000-008	SCREW, CAP, HEXAGON H.....	2
					UOC:XBB	
12	PAFZZ	5310014357784	6W728	4397005-010	WASHER, FLAT.....	2
					UOC:XBB	

END OF FIGURE

UNIT, DIRECT SUPPORT, AND GENERAL SUPPORT MAINTENANCE
REPAIR PARTS AND SPECIAL TOOLS LIST

TRUCK, UTILITY: S250 SHELTER CARRIER, 4X4, M1113 (2320-01-412-0143),
TRUCK, UTILITY: UP-ARMORED CARRIER, 4X4, M1114 (2320-01-413-3739)

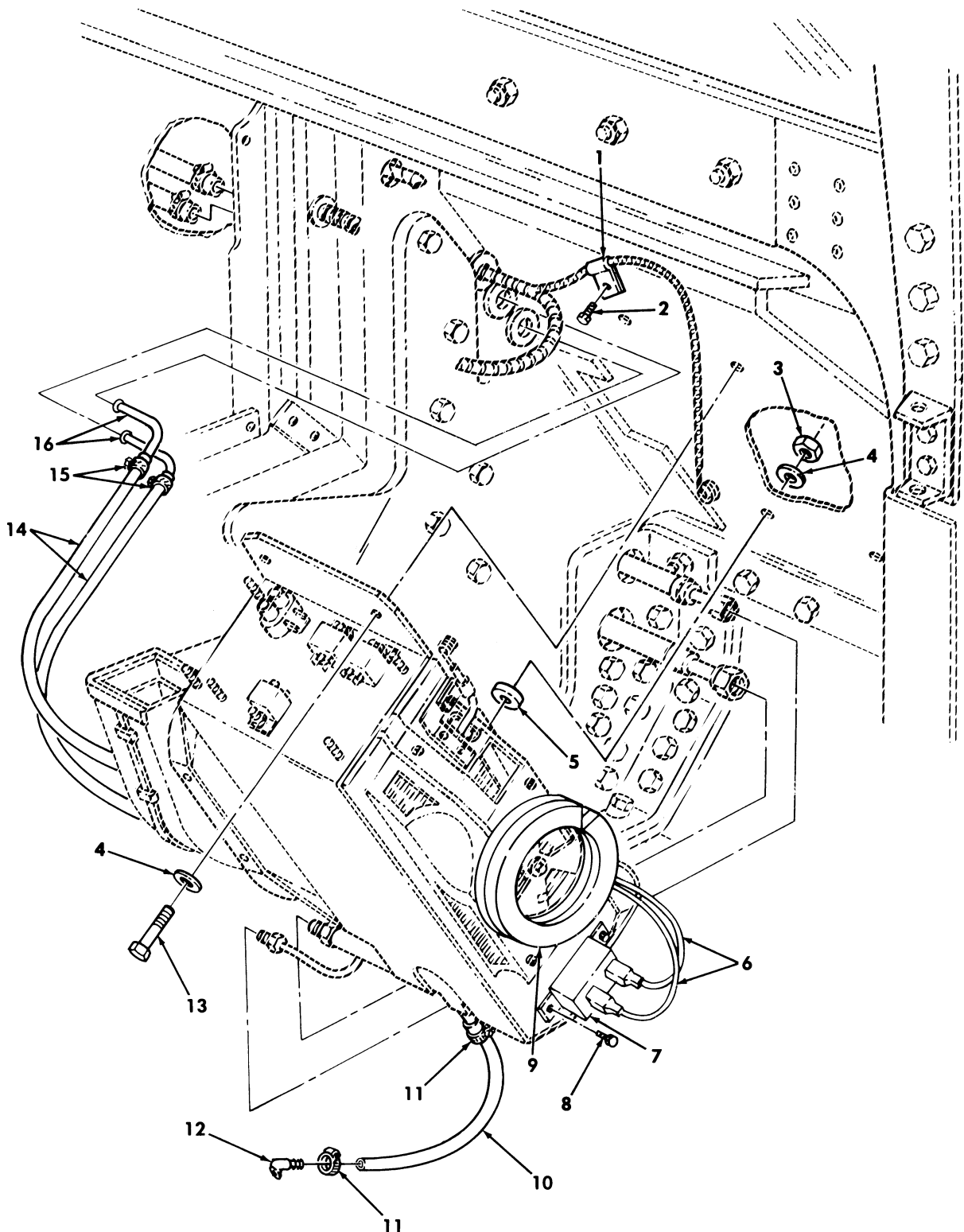

Figure 284. Front Evaporator/Heater Assembly Mounting and Related Parts.

(1) ITEM NO	(2) SMR CODE	(3) NSN	(4) CAGEC	(5) PART NUMBER	(6) DESCRIPTION AND USABLE ON CODES(UOC)	(7) QTY
GROUP 5241 EVAPORATOR						
FIG. 284 FRONT EVAPORATOR/HEATER ASSEMBLY MOUNTING AND RELATED PARTS						
1	PAFZZ	5340011345937	6W728	4668980-001	CLAMP, LOOP..... UOC: XBB	1
2	PAFZZ	5306014307399	6W728	4397000-006	BOLT, MACHINE..... UOC: XBB	1
3	PAFZZ	5310014398173	6W728	4397064-001	NUT, SELF-LOCKING, HE..... UOC: XBB	2
4	PAFZZ	5310014357784	6W728	4397005-010	WASHER, FLAT..... UOC: XBB	4
5	PAFZZ	5310014398181	6W728	4397083-001	WASHER, FLAT..... UOC: XBB	4
6	PAFZZ	6150014602427	6W728	12-01576	WIRING HARNESS, BRAN..... UOC: XBB	1
7	PAFZZ	6685014213549	6W728	11-00257	THERMOSTAT, FLOW CON..... UOC: XBB	1
8	PAFZZ	5305014206769	6W728	94-00031	SCREW, CAP, SOCKET HE..... UOC: XBB	2
9	PAFZZ	5330014568995	6W728	21-00713	GASKET..... UOC: XBB	1
10	MFFZZ		6W728	01-02420-AR	HOSE MAKE FROM HOSE, P/N 01-02420, LENGTH AS REQUIRED..... UOC: XBB	1
11	PAFZZ	4730014609074	6W728	21-00445	CLAMP, HOSE..... UOC: XBB	2
12	PAFZZ	4730014602425	6W728	01-04114	ELBOW, HOSE..... UOC: XBB	1
13	PAFZZ	5305014366379	6W728	4397000-008	SCREW, CAP, HEXAGON H..... UOC: XBB	2
14	MFFZZ		6W728	31-00153-19	HOSE MAKE FROM HOSE, P/N 31-00153, 19 INCHES LONG..... UOC: XBB	2
15	PAFZZ	4730014204992	6W728	21-00103	CLAMP, HOSE..... UOC: XBB	4
16	PAFZZ	4710014203832	6W728	20-01460	TUBE, BENT, METALLIC..... UOC: XBB	2

END OF FIGURE

UNIT, DIRECT SUPPORT, AND GENERAL SUPPORT MAINTENANCE
 REPAIR PARTS AND SPECIAL TOOLS LIST

TRUCK, UTILITY: S250 SHELTER CARRIER, 4X4, M1113 (2320-01-412-0143),
 TRUCK, UTILITY: UP-ARMORED CARRIER, 4X4, M1114 (2320-01-413-3739)

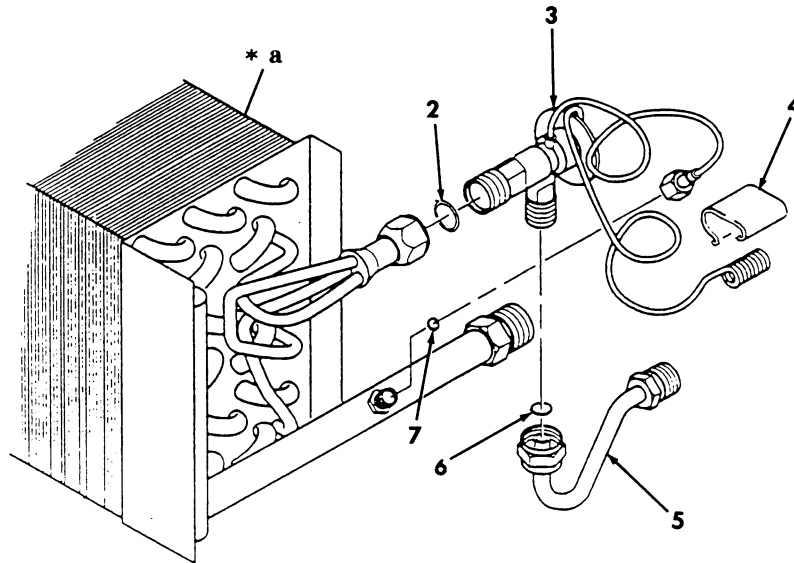
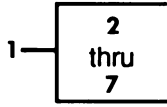

* a PART OF ITEM 1

Figure 285. Front Evaporator Expansion Valve.

(1) ITEM NO	(2) SMR CODE	(3) NSN	(4) CAGEC	(5) PART NUMBER	(6) DESCRIPTION AND USABLE ON CODES(UOC)	(7) QTY
GROUP 5241 EVAPORATOR						
FIG. 285 FRONT EVAPORATOR EXPANSION VALVE						
1	PAFZZ	4130014208312	6W728	70-04710	EVAPORATOR COIL,REF.....	1
					UOC:XBB	
2	PAFZZ	5331014214960	6W728	33-00780	.O-RING #10 PART OF KIT P/N 70-04659.....	1
					UOC:XBB	
3	PAFZZ	4820014225523	6W728	08-00257	.VALVE,EXPANSION PART OF KIT P/N 70-04659.....	1
					UOC:XBB	
4	PAFZZ	5340014754027	6W728	08-00124	.CLAMP,LOOP PART OF KIT P/N 70-04659	1
					UOC:XBB	
5	PAFZZ	4710014205181	6W728	20-01487	.TUBE ASSEMBLY,METAL EXTENTION.....	1
					UOC:XBB	
6	PAFZZ	5331014197754	6W728	33-00778	.O-RING #6 PART OF KIT P/N 70-04659	1
					UOC:XBB	
7	PAFZZ	5331014201795	6W728	33-00777	.O-RING #4 PART OF KIT P/N 70-04659	1
					UOC:XBB	

END OF FIGURE

UNIT, DIRECT SUPPORT, AND GENERAL SUPPORT MAINTENANCE
REPAIR PARTS AND SPECIAL TOOLS LIST

TRUCK, UTILITY: S250 SHELTER CARRIER, 4X4, M1113 (2320-01-412-0143),
TRUCK, UTILITY: UP-ARMORED CARRIER, 4X4, M1114 (2320-01-413-3739)

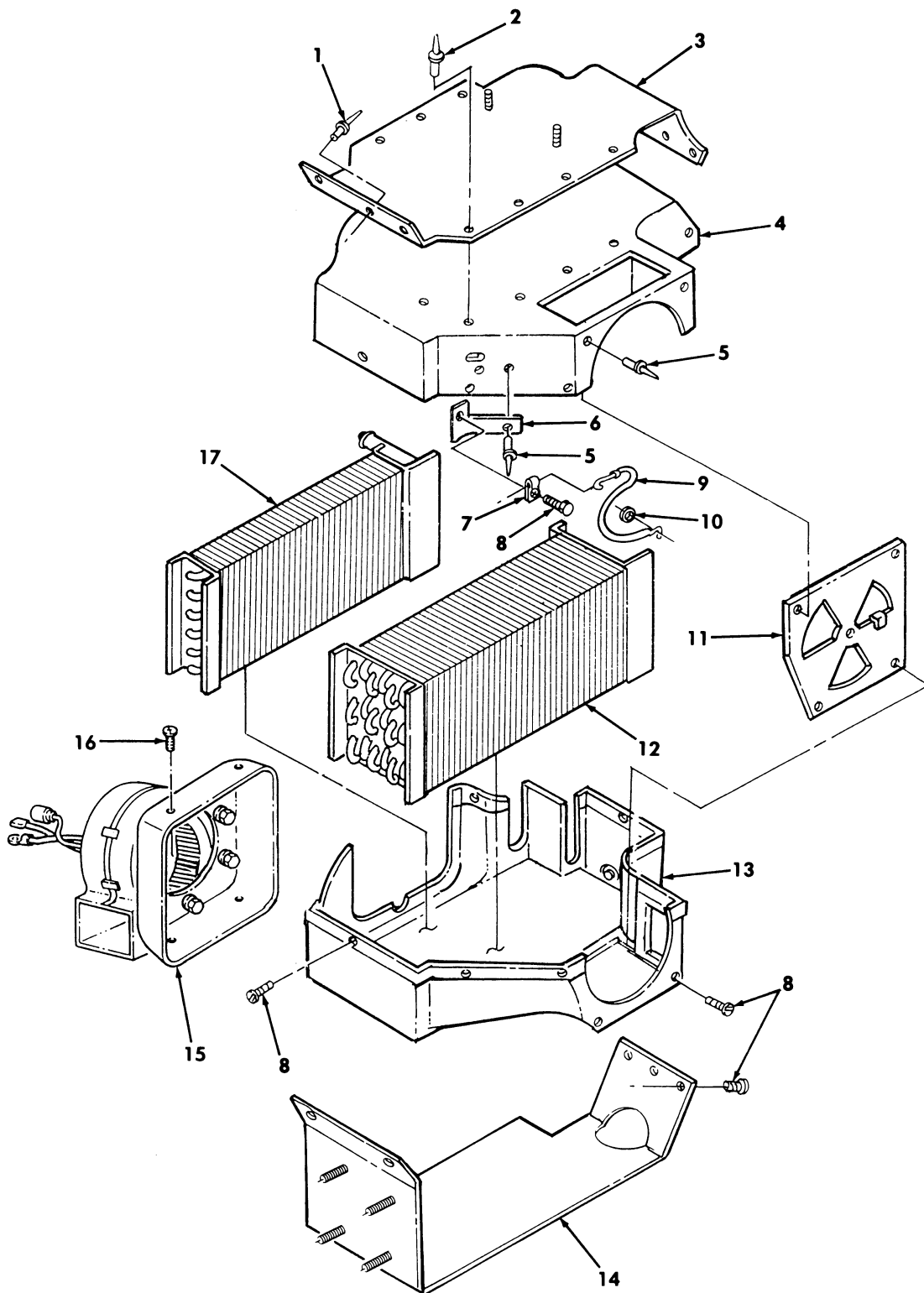

Figure 286. Front Evaporator/Heater, Case, and Related Parts.

(1) ITEM NO	(2) SMR CODE	(3) NSN	(4) CAGEC	(5) PART NUMBER	(6) DESCRIPTION AND USABLE ON CODES(UCO)	(7) QTY
GROUP 5241 EVAPORATOR						
FIG. 286 FRONT EVAPORATOR/HEATER, CASE,AND RELATED PARTS						
1	PAFZZ	5320014749677	6W728	96-00034	RIVET,SOLID..... UCO:XBB	6
2	PAFZZ	5320014221712	6W728	96-00035	RIVET,BLIND..... UCO:XBB	8
3	PAFZZ	5340014603306	6W728	55-04299	BRACKET,MOUNTING TOP..... UCO:XBB	1
4	PAFZZ	5340014609075	6W728	70-05263	COVER,ACCESS TOP..... UCO:XBB	1
5	PAFZZ	5320014221224	6W728	96-00010	RIVET,BLIND..... UCO:XBB	4
6	PAFZZ	5340014599500	6W728	55-03352	BRACKET,MOUNTING..... UCO:XBB	1
7	PAFZZ	5340014210460	6W728	14-00693	CLIP,SPRING TENSION..... UCO:XBB	1
8	PAFZZ	5305014206769	6W728	94-00031	SCREW,CAP, SOCKET HE..... UCO:XBB	9
9	PAFZZ	2590014216754	6W728	14-01663	CONTROL ASSEMBLY,PU..... UCO:XBB	1
10	PAFZZ	5340014210461	6W728	93-00052	CLIP,SPRING TENSION..... UCO:XBB	1
11	PAFZZ	2540014603302	6W728	70-05237	VENTILATOR,AIR CIRC..... UCO:XBB	1
12	PAFZZ	4130014208312	6W728	70-04710	EVAPORATOR COIL,REF..... UCO:XBB	1
13	PAFZZ	2540014604952	6W728	01-05086	HOUSING,FAN BOTTOM..... UCO:XBB	1
14	PAFZZ	5340014604954	6W728	55-04300	BRACKET,MOUNTING BOTTOM..... UCO:XBB	1
15	PAFZZ	6105014604950	6W728	40-00410	MOTOR,DIRECT CURREN..... UCO:XBB	1
16	PAFZZ	5306014623335	6W728	22-00080	BOLT,SHOULDER..... UCO:XBB	4
17	PAFZZ	2930014315459	6W728	50-00335	CORE,RADIATOR HEATER..... UCO:XBB	1

END OF FIGURE

UNIT, DIRECT SUPPORT, AND GENERAL SUPPORT MAINTENANCE
REPAIR PARTS AND SPECIAL TOOLS LIST

TRUCK, UTILITY: S250 SHELTER CARRIER, 4X4, M1113 (2320-01-412-0143),
TRUCK, UTILITY: UP-ARMORED CARRIER, 4X4, M1114 (2320-01-413-3739)

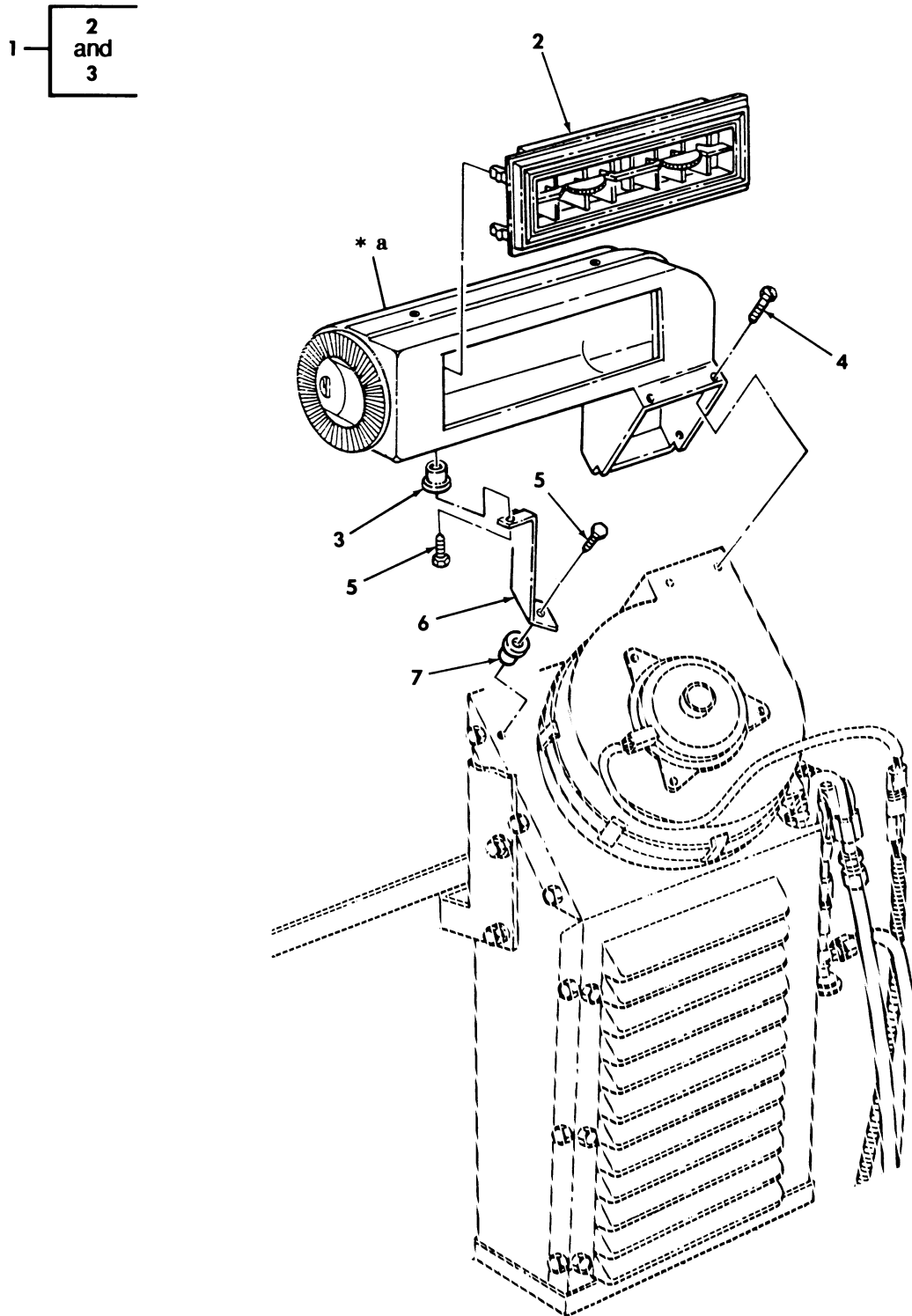

*a PART OF ITEM 1

Figure 287. Rear A/C Air Distribution Duct and Register.

(1) ITEM NO	(2) SMR CODE	(3) NSN	(4) CAGEC	(5) PART NUMBER	(6) DESCRIPTION AND USABLE ON CODES(UOC)	(7) QTY
GROUP 5241 EVAPORATOR						
FIG. 287 REAR A/C AIR DISTRIBUTION DUCT AND REGISTER						
1	PAFZZ	2540014615222	6W728	70-05429	DUCT ASSEMBLY,AIR C..... UOC:XBB	1
2	PAFZZ	2540014604953	6W728	01-05082	.VENTILATOR,AIR CIRC..... UOC:XBB	1
3	PAFZZ	5310014632124	6W728	92-00144	.NUT,PLAIN,KNURLED..... UOC:XBB	2
4	PAFZZ	5305014618225	6W728	94-00086	SCREW,TAPPING..... UOC:XBB	4
5	PAFZZ	5305014652813	6W728	91-00086	SCREW,MACHINE..... UOC:XBB	2
6	PAFZZ	5340014602443	6W728	55-03880	BRACKET,MOUNTING..... UOC:XBB	1
7	PAFZZ	5310014632122	6W728	92-00145	NUT,PLAIN,KNURLED..... UOC:XBB	1

END OF FIGURE

UNIT, DIRECT SUPPORT, AND GENERAL SUPPORT MAINTENANCE
REPAIR PARTS AND SPECIAL TOOLS LIST

TRUCK, UTILITY: S250 SHELTER CARRIER, 4X4, M1113 (2320-01-412-0143),
TRUCK, UTILITY: UP-ARMORED CARRIER, 4X4, M1114 (2320-01-413-3739)

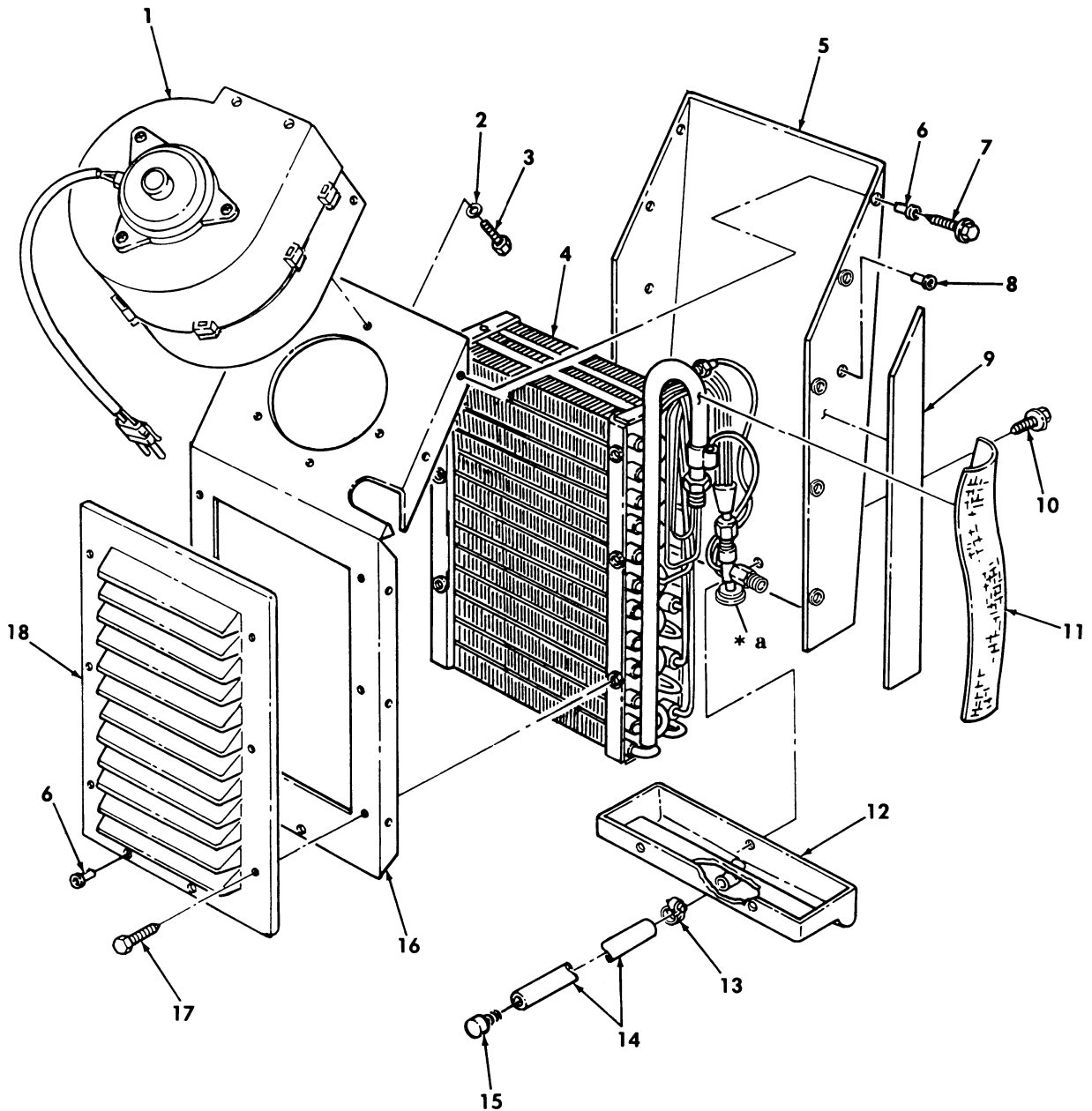

* a SEE FIGURE 285, ITEM 3

Figure 288. Rear A/C Evaporator Assembly.

(1) ITEM NO	(2) SMR CODE	(3) NSN	(4) CAGEC	(5) PART NUMBER	(6) DESCRIPTION AND USABLE ON CODES(UOC)	(7) QTY
GROUP 5241 EVAPORATOR						
FIG. 288 REAR A/C EVAPORATOR ASSEMBLY						
1	PAFZZ	6105014604951	6W728	70-05287	MOTOR,DIRECT CURREN..... UOC:XBB	1
2	PAFZZ	5310014655109	6W728	93-00045	WASHER, LOCK..... UOC:XBB	5
3	PAFZZ	5306014623335	6W728	22-00080	BOLT, SHOULDER..... UOC:XBB	5
4	PAFZZ	4130014604956	6W728	70-05428	EVAPORATOR COIL,REF..... UOC:XBB	1
5	PAFZZ	2510014604955	6W728	55-04030	COVER,AIR EVAPORATO..... UOC:XBB	1
6	PAFZZ	5310014632122	6W728	92-00145	NUT, PLAIN,KNURLED..... UOC:XBB	17
7	PAFZZ	5305014652811	6W728	91-00160	SCREW,MACHINE..... UOC:XBB	11
8	PAFZZ	5325013951247	78276	ALS7-420-260	INSERT,SCREW THREAD..... UOC:XBB	4
9	PAFZZ	9320014751646	6W728	21-00607	GASKET..... UOC:XBB	1
10	PAFZZ	5305014652813	6W728	91-00086	SCREW,MACHINE..... UOC:XBB	4
11	PAFZZ		6W728	21-00006	INSULATION, THERMAL..... UOC:XBB	1
12	PAFZZ	4940014617809	6W728	01-05083	PAN, DRIP..... UOC:XBB	1
13	PAFZZ	4730014609074	6W728	21-00445	CLAMP,HOSE..... UOC:XBB	1
14	MFFZZ		6W728	01-02420-AR	HOSE, NONMETALLIC MAKE FROM HOSE,P/N 01-02420,LENGTH AS REQUIRED..... UOC:XBB	1
15	PAFZZ	4730014604960	6W728	01-02078	RESTRICTOR,FLUID FL..... UOC:XBB	1
16	PAFZZ	2510014602452	6W728	55-03873	PANEL,VEHICULAR OPE..... UOC:XBB	1
17	PAFZZ	5305014618147	6W728	94-00077	SCREW,TAPPING..... UOC:XBB	6
18	PAFZZ	2540014604957	6W728	01-05133	VENTILATOR,AIR CIRC..... UOC:XBB	1

END OF FIGURE

(1) ITEM NO	(2) SMR CODE	(3) NSN	(4) CAGEC	(5) PART NUMBER	(6) DESCRIPTION AND USABLE ON CODES(UOC)	(7) QTY
GROUP 94 KITS						
9401 SERVICE KITS						
FIG. KITS						
1	PAOZZ	2910012184489	53964	A630003	PARTS KIT,FILTER.....	1
					BOLT (3) 31-3	
					WASHER (3) 31-4	
2	PAOZZ	4330011903579	53964	A910044	FILTER ELEMENT,FLUI.....	1
					FILTER ELEMENT,FLUI(1) 31-7	
					O-RING (1) 31-8	
3	PAFZZ	5977011894988	24975	MFJ-2012BS	BRUSH SET,ELECTRICA STARTER MOTOR..	1
					BRUSH STARTER MOTOR(4) 50-46	
4	PAFZZ	5360011907234	68505	MFY-19S	SPRING SET GENERATOR.....	1
					SPRING BRUSH (4) 50-48	
5	PAFZZ	2920011924474	68505	SAT-1004FS	PARTS KIT,ENGINE GE GENERATOR.....	1
					COVER AND CONTACT (1) 50-31	
					GASKET (1) 50-32	
6	PAFZZ	2530011797511	34281	11021	PARTS KIT,BRAKE CAL SERVICE BRAKE..	1
					BOOT,VEHICULAR COM (1) 125-10	
					GASKET (1) 125-8	
7	PAFZZ	5330013788646	7X677	12514591-RB-1253 2530	PARTS KIT,GASKET SET.....	1
					GASKET (1) 11-7	
					GASKET (1) 19-2	
					GASKET (1) 19-4	
					GASKET (1) 20-1	
					SEAL,PLAIN (1) 4-5	
					SEAL,PLAIN,ENCASED (1) 9-8	
8	PAFZZ	5330014379216	7X677	12531704	GASKET SET.....	1
					GASKET (2) 15-6	
9	PAFZZ	2815014348603	7X677	12532481	PARTS KIT,CYLINDER HEAD REPAIR.....	1
					GASKET (8) 18-2	
					GASKET (1) 39-2	
					GASKET (2) 39-7	
					GASKET (2) 3-8	
					GASKET (2) 15-6	
					SEAL INLET (16) 7-8	
					SEAL,PLAIN (8) 7-10	
10	PAHZZ	3120014178084	01212	1496M	PARTS KIT,BEARING R.....	1
					BEARING,SLEEVE (1) 8-9	
					BEARING,SLEEVE (1) 8-10	
					BEARING,SLEEVE (1) 8-11	
					BEARING,SLEEVE (1) 8-12	
					PARTS KIT,BEARING R(1) 8-13	
11	PAOZZ	2530014599492	62828	2390077	PARTS KIT,AXLE,VEHI.....	1
					INSERT (1) 110-11	
					INSERT (1) 115-11	
					JOINT,PLUNGE (1) 110-12	
					JOINT,PLUNGE (1) 115-12	
					RING,RETAINING (2) 110-6	
					RING,SPACER (2) 110-5	

(1) ITEM NO	(2) SMR CODE	(3) NSN	(4) CAGEC	(5) PART NUMBER	(6) DESCRIPTION AND USABLE ON CODES(UOC)	(7) QTY
					RING, SPACER (2) 115-5	
					SPIDER ASSEMBLY (1) 110-10	
					SPIDER ASSEMBLY (1) 115-10	
12	PAHZZ	3010014608309	7X677	24200130	CARRIER, GEAR ASSEMBLY.....	1
					SHAFT ASSEMBLY (1) 94-2	
13	PAHZZ	4820014748911	7X677	24200418	PARTS KIT, PRESSURE.....	1
					PIN (1) 95-1	
					PISTON (1) 95-4	
					SEAL RING, METAL (1) 95-3	
					WASHER, SLOTTED (1) 95-2	
14	PAHZZ	2520014595454	7X677	24200789	PARTS KIT, TRANSMISSION.....	1
					HOUSING, FRICTION CL(1) 94-24	
15	PAHZZ	5330014107229	7X677	24202111	PARTS KIT, SEAL REPL.....	1
					BOLT, MACHINE (7) 98-1	
					FILTER ELEMENT, FLUID (1) 96-1	
					GASKET (1) 89-7	
					GASKET (1) 95-15	
					GASKET (1) 95-18	
					GASKET (1) 97-8	
					GASKET (1) 97-10	
					GASKET (1) 97-25	
					GASKET (1) 98-30	
					PARTS KIT, HYDRAULIC (1) 88-15	
					SEAL, PLAIN (1) 98-4	
					SEAL, PLAIN, ENCASED (1) 88-14	
16	PAHZZ		7X677	24204278	PAN KIT, A/TRANS FLUID 1997, 98.....	1
					GASKET (1) 88-20	
					MAGNET, CLIP, COLLECT (1) 88-16	
					PAN, TRANSMISSION (1) 88-18	
					PLUG, DRAIN (1) 88-21	
17	PAHZZ	5330013983724	7X677	24204441	KIT, TRANSMISSION.....	1
					BOLT, MACHINE (1) 88-12	
					BOLT, MACHINE (1) 88-13	
					BOLT, MACHINE (7) 98-1	
					DISK, CLUTCH (5) 91-3	
					DISK, CLUTCH (5) 92-16	
					DISK, CLUTCH (3) 94-18	
					DISK, CLUTCH (4) 94-20	
					FILTER, FORCE FEED (1) 96-1	
					GASKET (1) 89-7	
					GASKET (1) 95-18	
					GASKET (1) 95-15	
					GASKET (1) 97-8	
					GASKET (1) 97-10	
					GASKET (1) 97-25	
					O-RING (1) 94-22	
					O-RING (1) 94-26	
					O-RING (2) 98-32	
					PACKING, PREFORMED (1) 93-13	
					PACKING, PREFORMED (1) 93-14	
					PARTS KIT, HYDRAULIC (1) 88-15	
					RETAINER, PACKING (4) 93-15	
					SEAL, DIRECT, CLUTCH (1) 91-5	

(1) ITEM NO	(2) SMR CODE	(3) NSN	(4) CAGEC	(5) PART NUMBER	(6) DESCRIPTION AND USABLE ON	CODES (UOC)	(7) QTY
					SEAL, INNER	(1) 92-4	
					SEAL, INNER	(1) 92-5	
					SEAL, OUTER	(1) 92-6	
					SEAL, PISTON, INNER	(1) 91-7	
					SEAL, PISTON, OUTER	(1) 91-6	
					SEAL, PLAIN	(1) 88-7	
					SEAL, PLAIN	(2) 94-4	
					SEAL, PLAIN	(1) 98-4	
					SEAL, PLAIN, ENCASED	(1) 88-14	
					SEAL, PLAIN, ENCASED	(2) 94-1	
					SEAL, RING	(1) 95-3	
18	PAHZZ		7X677	24204449	PARTS KIT, PISTON.....		1
					PACKING, PREFORMED	(1) 93-13	
					PACKING, PREFORMED	(1) 93-14	
19	PAFZZ	1005000499324	7X677	24204472	VERNIER ASSEMBLY.....		1
					LEVER, REMOTE	(1) 89-5	
					SHAFT	(1) 89-6	
20	PAHZZ	3040014621286	7X677	24205250	PISTON, LINEAR ACTUA	1996,97,98.....	1
					PISTON	(1) 95-12	
					RING, OIL SEAL	(1) 95-11	
					RING, OIL SEAL	(1) 95-14	
21	PAHZZ	5330014422874	7X677	24205251	PARTS KIT, SEAL REPL	1995,96.....	1
					BOLT, MACHINE	(1) 88-12	
					BOLT, MACHINE	(1) 88-13	
					BOLT, MACHINE	(7) 98-1	
					DISK, CLUTCH	(5) 91-3	
					DISK, CLUTCH	(5) 92-16	
					DISK, CLUTCH	(1) 93-7	
					DISK, CLUTCH	(3) 94-18	
					DISK, CLUTCH	(4) 94-20	
					FILTER, ELEMENT	(1) 96-1	
					GASKET	(1) 89-7	
					GASKET	(1) 95-15	
					GASKET	(1) 95-18	
					GASKET	(1) 97-8	
					GASKET	(1) 97-25	
					GASKET	(1) 98-30	
					O-RING	(1) 94-22	
					O-RING	(1) 94-26	
					O-RING	(2) 98-32	
					PACKING, PREFORMED	(1) 93-13	
					PACKING, PREFORMED	(1) 93-14	
					PARTS KIT, HYDRAULIC	(1) 88-15	
					PLUG, PIPE	(1) 89-12	
					RETAINER, PACKING	(4) 93-15	
					SEAL, DIRECT, CLUTCH	(1) 91-5	
					SEAL, INNER	(1) 92-4	
					SEAL, INNER	(1) 92-5	
					SEAL, OUTER	(1) 92-6	
					SEAL, PISTON, INNER	(1) 91-7	
					SEAL, PISTON, OUTER	(1) 91-6	
					SEAL, PLAIN	(1) 88-7	
					SEAL, PLAIN	(2) 94-4	

(1) ITEM NO	(2) SMR CODE	(3) NSN	(4) CAGEC	(5) PART NUMBER	(6) DESCRIPTION AND USABLE ON CODES(UC)	(7) QTY
					SEAL, PLAIN, ENCASED (1) 88-14	
					SEAL, PLAIN, ENCASED (2) 94-1	
					SEAL RING, METAL (1) 95-3	
22	PAHZZ	2520014608301	7X677	24205348	PARTS KIT, MECHANICAL 1996.....	1
					BEARING, CLUTCH (1) 93-12	
					SUPPORT (1) 93-17	
23	PAHZZ	2520011497861	7X677	24205551	CARRIER ASSEMBLY, TR 1995,96.....	1
					CARRIER ASSEMBLY (1) 90-9	
					ROLLER ASSEMBLY (1) 90-2	
24	PAHZZ	2520014747051	7X677	24205552	TRANSMISSION, HYDRAU 1997,98.....	1
					CARRIER ASSEMBLY (1) 90-9	
					ROLLER ASSEMBLY (1) 90-2	
25	PAHZZ	5340014088525	7X677	24206749	SEAT, HELICAL COMPRE.....	1
					PACKING, PREFORMED (1) 97-4	
					PACKING, PREFORMED (2) 97-6	
					PIN, STRAIGHT, HEADLE (1) 97-24	
					PISTON (1) 97-23	
					RING, RETAINING (2) 97-2	
26	PAHZZ		7X677	24208848	RACE BEARING 1997,98.....	1
					BEARING, NEEDLE (1) 90-11	
					RACE, BEARING (1) 90-10	
					RACE, BEARING (1) 90-12	
27	PAHZZ		7X677	24208849	PARTS KIT, CLUTCH 1997,98.....	1
					BEARING, CLUTCH (1) 93-12	
					SUPPORT (1) 93-17	
28	PAHZZ	3010014807597	7X677	24210954	PARTS KIT, TRANSMISS 1997,98.....	1
					BOLT, MACHINE (7) 98-1	
					DISK, CLUTCH (5) 91-3	
					DISK, CLUTCH (5) 92-16	
					DISK, CLUTCH (1) 93-7	
					DISK, CLUTCH (3) 94-18	
					DISK, CLUTCH (4) 94-20	
					FILTER, ELEMENT (1) 88-15	
					FILTER, ELEMENT (1) 96-1	
					GASKET (1) 95-15	
					GASKET (1) 95-18	
					GASKET (1) 97-8	
					GASKET (1) 97-25	
					O-RING (1) 94-22	
					O-RING (1) 94-26	
					O-RING (2) 98-32	
					PACKING, PREFORMED (1) 93-13	
					PACKING, PREFORMED (1) 93-14	
					RETAINER, PACKING (4) 93-15	
					SEAL RING, METAL (1) 95-3	
					SEAL, DIRECT, CLUTCH (1) 92-4	
					SEAL, INNER (1) 91-5	
					SEAL, PLAIN (1) 88-7	
					SEAL, PLAIN (2) 94-4	
					SEAL, PLAIN, ENCASED (1) 88-14	
					SEAL, PLAIN, ENCASED (2) 94-1	
29	PAHZZ	5330014800752	7X677	24210955	GASKET SET 1997,98.....	1

(1) ITEM NO	(2) SMR CODE	(3) NSN	(4) CAGEC	(5) PART NUMBER	(6) DESCRIPTION AND USABLE ON CODES(UOC)	(7) QTY
					BOLT, MACHINE (7) 98-1	
					FILTER, ELEMENT (1) 88-15	
					FILTER, ELEMENT (1) 96-1	
					GASKET (1) 89-7	
					GASKET (1) 95-15	
					GASKET (1) 95-18	
					GASKET (1) 97-8	
					GASKET (1) 97-25	
					SEAL, PLAIN, ENCASED (1) 88-14	
30	PAHZZ		7X677	24210956	FILTER KIT, A/TRANS 1997,98.....	1
					FILTER PART (1) 88-15	
					GASKET (1) 89-7	
					SEAL, PLAIN, ENCASED (1) 88-14	
31	PAHZZ	5340013341422	84760	26431	HARDWARE KIT, ELECTR.....	1
					LEAD, IGNITION, ENGIN(1) 22-6	
					NUT, PLAIN, HEXAGON (4) 22-8	
					NUT, SELF-LOCKING, HE(2) 22-5	
					WASHER, FLAT (4) 22-9	
					WASHER, LOCK (1) 22-33	
					WASHER, LOCK (5) 22-7	
					WASHER, SHOULDERED (4) 22-9	
32	PAOZZ	2530014599493	62826	2990054	PARTS KIT, AXLE, VEHI L.H.....	1
					BOOT (2) 110-3	
					CLAMP, BOOT (2) 110-2	
					CLAMP, BOOT (2) 110-4	
					DEFLECTOR, DIRT (1) 110-8	
					JOINT ASSEMBLY (1) 110-7	
					RING, RETAINING (2) 110-6	
					RING, RETAINING (2) 115-6	
					RING, SPACER (2) 110-5	
					SHAFT, SHOULDERED (1) 110-9	
33	PAOZZ	2530014599494	62826	2990055	PARTS KIT, AXLE, VEHI R.H.....	1
					BOOT (2) 110-3	
					CLAMP, BOOT (2) 110-2	
					CLAMP, BOOT (2) 110-4	
					DEFLECTOR, DIRT (1) 110-8	
					JOINT ASSEMBLY (1) 110-7	
					RING, RETAINING (2) 110-6	
					RING, SPACER (2) 110-5	
					SHAFT, SHOULDERED (1) 110-9	
34	PAOZZ	2530014599495	62826	2990056	PARTS KIT, AXLE, VEHI.....	1
					BOOT (2) 115-3	
					CLAMP, BOOT (2) 115-2	
					DEFLECTOR, DIRT (1) 115-8	
					JOINT ASSEMBLY (1) 115-7	
					RING, SPACER (2) 115-5	
					SHAFT, SHOULDERED (1) 115-9	
35	PAOZZ	2910012990473	84760	30405	PARTS KIT, METERING FUEL INJECTION PUMP.....	1
					GASKET (1) 22-26	
					GASKET (1) 24-42	
					O-RING (1) 22-11	
					O-RING (1) 24-36	

(1) ITEM NO	(2) SMR CODE	(3) NSN	(4) CAGEC	(5) PART NUMBER	(6) DESCRIPTION AND USABLE ON	CODES(UOC)	(7) QTY
					O-RING	(1) 24-26	
					O-RING	(1) 23-35	
					O-RING	(1) 23-38	
					O-RING	(2) 23-5	
					O-RING	(1) 24-13	
					PACKING, PREFORMED	(2) 24-5	
					PACKING, PREFORMED	(1) 24-6	
					PACKING, PREFORMED	(1) 23-21	
					PIN, GROOVED, HEADLES	(1) 23-10	
					RING, RETAINING	(1) 24-17	
					RING, RETAINING	(2) 23-13	
					SEAL, DRAIN PLUG	(2) 23-20	
					SHIM	(1) 23-7	
					STOP, VALVE	(1) 24-31	
					TUBE, INSULATING	(2) 22-18	
					TUBE, INSULATING	(2) 22-20	
					WASHER, FLAT	(1) 24-27	
36	PAFZZ	5330011907510	24975	36-630	GASKET SET.....		1
					GASKET, INTERMEDIATE	(1) 50-6	
37	PAFZZ	5330011907509	68505	37-123A	GASKET SET.....		1
					GASKET	(1) 50-32	
38	PAOZZ	2520013598444	72447	5-174X	UNIVERSAL JOINT, VEH.....		1
					BEARING, RACE	(8) 109-4	
					CROSS ASSEMBLY	(2) 109-5	
					RING, RETAINING	(8) 109-6	
39	PAOZZ	2520011892135	95019	5-213X	PARTS KIT, UNIVERSAL.....		1
					BEARING RACE	(4) 108-7	
					BEARING RACE	(4) 108-19	
					CROSS ASSEMBLY	(1) 108-8	
					CROSS ASSEMBLY	(2) 108-20	
					RING, RETAINING	(4) 108-10	
					RING, RETAINING	(8) 108-21	
40	PAHZZ	5365011753593	34623	5579445	SHIM ASSORTMENT PINION AXLE BEARING		1
					SPACER, RING	(1) 117-16	
					SPACER, RING	(1) 117-16	
					SPACER, RING	(1) 117-16	
					SPACER, RING	(1) 117-16	
					SPACER, RING	(1) 117-16	
					SPACER, RING	(1) 117-16	
					SPACER, RING	(1) 117-16	
					SPACER, RING	(1) 117-16	
					SPACER, RING	(1) 117-16	
					SPACER, RING	(1) 117-16	
					SPACER, RING	(1) 117-16	
					SPACER, RING	(1) 117-16	
					SPACER, RING	(1) 117-16	
					SPACER, RING	(1) 117-16	
					SPACER, RING	(1) 117-16	
					SPACER, RING	(1) 117-16	
					SPACER, RING	(1) 117-16	
					SPACER, RING	(1) 117-16	
					SPACER, RING	(1) 117-16	
					SPACER, RING	(1) 117-16	
					SPACER, RING	(1) 117-16	
					SPACER, RING	(1) 117-16	
					SPACER, RING	(1) 117-16	
					SPACER, RING	(1) 117-16	
					SPACER, RING	(1) 117-16	
					SPACER, RING	(1) 117-16	
					SPACER, RING	(1) 117-16	
					SPACER, RING	(1) 117-16	
					SPACER, RING	(1) 117-16	
					SPACER, RING	(1) 117-16	
					SPACER, RING	(1) 117-16	

(1) ITEM NO	(2) SMR CODE	(3) NSN	(4) CAGEC	(5) PART NUMBER	(6) DESCRIPTION AND USABLE ON	CODES(UOC)	(7) QTY
					SPACER,RING	(1) 117-16	
					SPACER,RING	(1) 117-16	
					SPACER,RING	(1) 117-16	
					SPACER,RING	(1) 117-16	
					SPACER,RING	(1) 117-16	
					SPACER,RING	(1) 117-16	
41	PAHZZ	5365011748174	34623	5579453	SHIM ASSORTMENT DIFFERENTIAL.....		1
					SPACER,RING	(1) 117-19	
					SPACER,RING	(1) 117-19	
					SPACER,RING	(1) 117-19	
					SPACER,RING	(1) 117-19	
					SPACER,RING	(1) 117-19	
					SPACER,RING	(1) 117-19	
					SPACER,RING	(1) 117-19	
					SPACER,RING	(1) 117-19	
					SPACER,RING	(1) 117-19	
					SPACER,RING	(1) 117-19	
					SPACER,RING	(1) 117-19	
					SPACER,RING	(1) 117-19	
					SPACER,RING	(1) 117-19	
					SPACER,RING	(1) 117-19	
					SPACER,RING	(1) 117-19	
					SPACER,RING	(1) 117-19	
					SPACER,RING	(1) 117-19	
					SPACER,RING	(1) 117-19	
					SPACER,RING	(1) 117-19	
					SPACER,RING	(1) 117-19	
					SPACER,RING	(1) 117-19	
					SPACER,RING	(1) 117-19	
					SPACER,RING	(1) 117-19	
					SPACER,RING	(1) 117-19	
					SPACER,RING	(1) 117-19	
					SPACER,RING	(1) 117-19	
					SPACER,RING	(1) 117-19	
					SPACER,RING	(1) 117-19	
					SPACER,RING	(1) 117-19	
42	PAOZZ	25100136431120	19207	57K0107	PARTS KIT,HINGE TAI.....		1
					HINGE,BUTT	(2) 208-14	
					NUT,SELF-LOCKING,HE	(6) 208-16	
					PIN,SPRING HINGE TA	(2) 208-20	
					SCREW,CAP,HEXAGON H	(3) 208-21	
					SCREW,CAP,HEXAGON H	(3) 208-23	
					SPACER,SLEEVE	(3) 208-22	

(1) ITEM NO	(2) SMR CODE	(3) NSN	(4) CAGEC	(5) PART NUMBER	(6) DESCRIPTION AND USABLE ON CODES(UOC)	(7) QTY
43	PAFZZ	5330013618014	19207	57K0240	WASHER,FLAT (12) 208-15 PARTS KIT,SEAL REPL PISTON AND END PLUG.....	1
44	PAFZZ	5330013618015	19207	57K0241	PARTS KIT,STEERING (1) 136-10 PARTS KIT,STEERING (1) 136-22 PARTS KIT,SEAL REPL DUST AND STUB SHAFT.....	1
45	PAFZZ	2530013618012	19207	57K0242	PARTS KIT,SEAL REPL(1) 136-13 PARTS KIT,STEERING (1) 136-14 PARTS KIT,POWER STE GEAR.....	1
46	PAOZZ	2640014196205	19207	57K0297	BEARING ASSEMBLY (1) 136-8 PARTS KIT,LINEAR AC(1) 136-9 PARTS KIT,SAFETY RE(1) 136-7 PARTS KIT,STEERING (1) 136-12 VALVE STEM ASSEMBLY.....	1
47	PAOZZ	2530014138886	34623	57K3205	ADAPTER,STRAIGHT,PI(1) 131-11 CAP,VALVE,PHEUMATIC(1) 131-8 NUT,SELF-LOCKING,HE(1) 131-13 O-RING (1) 131-12 VALVE CORE (1) 131-9 VALVE,PNEUMATIC TIR(1) 131-10 KIT,STEERING COLUMN.....	1
48	PAOZZ	2540014311338	19207	57K3222	HOUSING GEAR (1) 133-9 NUT,SELF-LOCKING,HE(1) 133-1 NUT,SELF-LOCKING,HE(4) 133-27 NUT,SELF-LOCKING,HE(2) 133-32 PIN,STRAIGHT,THREAD(1) 133-6 SCREW,CAP,HEXAGON H(5) 133-11 SCREW,CAP,SOCKET HE(2) 133-30 WASHER,FLAT (4) 133-31 WASHER,KEY (1) 133-3 PARTS KIT,TURN SIGN.....	1
49	PAOZZ	5980014388939	19207	57K3238	CONTROL,DIRECTIONAL(1) 54-1 CONTROL,DIRECTIONAL(1) 54-10 SCREW,TAPPING (4) 54-3 SCREW,TAPPING (3) 54-11 REPLACEMENT KIT,LENSE AND LAMP.....	1
50	PAOZZ	5330014596477	19207	57K3489	SEMICONDUCTOR (2) 52-2 LENSE (2) 52-13 PARTS KIT,SEAL,PITMAN SHAFT AND HOUSING.....	1
51	PAOZZ	2530014571337	19207	57K3515	BOLT,MACHINE (4) 136-3 SEAL,KIT (1) 136-4 SEAL,PITMAN (1) 136-20 PARTS KIT,DUST BOOT.....	1
					BOOT (2) 110-3 BOOT (2) 115-3 CLAMP,BOOT (2) 110-2 CLAMP,BOOT (2) 110-4 CLAMP,BOOT (2) 115-2	

(1) ITEM NO	(2) SMR CODE	(3) NSN	(4) CAGEC	(5) PART NUMBER	(6) DESCRIPTION AND USABLE ON CODES(UOC)	(7) QTY
					CLAMP,BOOT (2) 115-4	
					RING,RETAINING (2) 110-6	
					RING,RETAINING (2) 115-6	
					RING,SPACER (2) 110-5	
					RING,SPACER (2) 115-5	
52	PAFZZ	2520014396831	19207	57K3522	TRANSMISSION,HYDRAU 1997.....	1
					MICROCIRCUIT,LINEAR(1) 56-7	
					TRANSMISSION,HYDRAU(1) 88-1	
53	PAFZZ	2520014396830	19207	57K3523	TRANSMISSION,HYDRAU.....	1
					TRANSMISSION,HYDRAU(1) 88-1	
54	PAOZZ	2530014433405	19207	57K3527	PARTS KIT,VEHICULAR WHEEL.....	1
					ADAPTER,STRAIGHT,PI(1) 131-11	
					NUT,SELF-LOCKING (12) 131-7	
					NUT,SELF-LOCKING,HE(1) 131-13	
					O-RING (1) 131-12	
					VALVE CORE (1) 131-9	
					VALVE,PNEUMATIC TIR(1) 131-10	
55	PAFZZ	2520014617072	19207	57K3540	TRANSMISSION,HYDRAU 1998.....	1
					MICROCIRCUIT,LINEAR(1) 56-7	
					TRANSMISSION,HYDRAU(1) 88-1	
56	PAFZZ	2520014617077	19207	57K3548	TRANSMISSION,HYDRAU 1999.....	1
					MICROCIRCUIT,LINEAR(1) 56-7	
					TRANSMISSION,HYDRAU(1) 88-1	
57	PAFZZ	2520014751083	19207	57K3559	TRANSMISSION,HYDRAU 2000.....	1
					MICROCIRCUIT,LINEAR(1) 56-7	
					TRANSMISSION,HYDRAU(1) 88-1	
58	PAOZZ	2540013008745	19207	5705618	PARTS KIT,DOOR LATCH RIGHT HAND.....	1
					HANDLE,DOOR (1) 226-9	
					HANDLE,DOOR (1) 226-14	
					SCREW,MACHINE (1) 226-10	
					SPRING,HELICAL,TORS(1) 226-11	
					WASHER,FLAT (1) 226-13	
59	PAOZZ	2540013008744	19207	5705619	HANDLE,DOOR,INSIDE LEFT HAND.....	1
					HANDLE,DOOR,VEHICUL(1) 226-9	
					HANDLE,DOOR,VEHICUL(1) 226-14	
					SCREW,MACHINE (1) 226-10	
					SPRING,HELICAL,TORS(1) 226-11	
					WASHER,FLAT (1) 226-13	
60	PAOZZ	2530014774194	34623	5715510	BRAKE SHOE SET CONTAINS 4 BRAKE PADS FOR 1 AXLE SET.....	1
					DISK,BRAKE SHOE (4) 124-16	
					DISK,BRAKE SHOE....(4) 125-11	
61	PAOZZ	5340013889512	34623	5935425	KIT,BATTERY.....	1
					BOOT,DUST (3) 66-16	
					CAP,PROTECTIVE (3) 66-17	
62	PAOZZ	4820014609079	6W728	70-04659	PARTS KIT,VALVE.....	1
					UOC:XBB	
					CLAMP,LOOP (1) 285-4	
					O-RING (1) 285-2	
					O-RING (1) 285-6	
					O-RING (1) 285-7	
					VALVE,EXPANSION (1) 285-3	
63	PAFZZ	2530011238787	7X677	7846626	VALVE,STEERING SECT.....	1
					BODY VALVE (1) 136-15	

(1) ITEM NO	(2) SMR CODE	(3) NSN	(4) CAGEC	(5) PART NUMBER	(6) DESCRIPTION AND USABLE ON CODES(UOC)	(7) QTY
64	PAFZZ	5330010440703	52788	7848522	SHAFT,STEERING (1) 136-17 VALVE,LINEAR,DIRECT(1) 136-16 PARTS KIT,SEAL REPL POWER STEERING PUMP.....	1
					GASKET (1) 138-11 MAGNET,PERMANENT (1) 138-8 O-RING (1) 138-14 RING,SEAL (2) 138-4 SEAL (1) 138-3 SEAL (1) 138-7 SEAL,O-RING (1) 138-5	
65	PAFZZ	5330004933876	11083	8S4680	PACKING,PREFORMED.....	1
					SEAL,O-RING (3) 50-52	
66	PAHZZ	3120011674172	7X677	8623920	PARTS KIT,BEARING R.....	1
					BEARING,NEEDLE (1) 90-5 RACE,BEARING (1) 90-4 RACE,BEARING (1) 90-6	
67	PAHZZ	3110011672443	7X677	8623921	BEARING,ROLLER,THRU.....	1
					BEARING,NEEDLE (1) 90-11 RACE,BEARING (1) 90-10 RACE,BEARING (1) 90-12	
68	PAHZZ	3110011690734	7X677	8623922	BEARING,ROLLER,THRU TRANSMISSION...	1
					BEARING,NEEDLE (1) 90-19 RACE,BEARING (1) 90-18 RACE,BEARING (1) 90-20	
69	PAFZZ	2520014108067	7X677	8680911	PARTS KIT,MECHANICA.....	1
					RING,RETAINING (1) 94-12	
70	PAHZZ	3120011748153	7X677	8680914	KIT,TRANSMISSION.....	1
					SUPPORT (1) 93-17	
71	PAHZZ	2520014108077	7X677	8680915	KIT,TRANSMISSION.....	1
					DISK,CLUTCH (1) 93-3 RACE (1) 93-2 RING (1) 91-14 SPRAG ASSEMBLY (1) 93-1	
72	PAFZZ	2520014108079	7X677	8680918	HOUSING PART,TRANSM.....	1
					SHAFT ASSEMBLY (1) 94-2	
73	PAFZZ		7X677	8685921	PARTS KIT,TRANSMISS.....	1
					MAGNET,CLIP,COLLECT(1) 88-16 PAN,TRANSMISSION (1) 88-18 PLUG,PROTECTIVE,DUS(1) 88-21 WASHER,FLAT (1) 88-20	
74	PAFZZ	2920011922959	68505	90-816	PARTS KIT,SOLENOID.....	1
					BOOT (1) 50-27 RETAINER CORE (1) 50-24 RETAINER CORE (1) 50-26 SNAP RING CORE END (1) 50-23 SPRING,CORE (1) 50-25 WASHER,SOLENOID (1) 50-28	
75	PAFZZ	2920003026342	68505	90-2206	PARTS KIT,YOKE ADJU.....	1
					GASKET PLUG (1) 50-15 NUT (1) 50-22 PIN,STRAIGHT (2) 50-13 PLUG,YOKE,ADJUSTING(1) 50-16	

(1) ITEM NO	(2) SMR CODE	(3) NSN	(4) CAGEC	(5) PART NUMBER	(6) DESCRIPTION AND USABLE ON CODES(UC)	(7) QTY
76	PAFZZ	2920010687182	68505	90-2225	PLUG, YOKE, ADJUSTING(1) 50-14 PARTS KIT, ENGINE GE.....	1
					CONTACT ASSEMBLY (1) 50-35	
					NUT, HEXAGON ELASTIC(1) 50-33	
					SPRING (1) 50-36	
					WASHER, PLAIN (1) 50-34	
					WASHER, STEEL (1) 50-37	
77	PAFZZ	5305011889707	68505	90-2836	SCREW ASSORTMENT.....	1
					SCREW, HEX HEAD (6) 50-65	
					SCREW, HEX HEAD (7) 50-19	
					SCREW, HEX HEAD (4) 50-76	
78	PAFZZ	2920011922956	68505	90-2837	PARTS KIT, ENGINE GE.....	1
					BUSHING, INSULATING (1) 50-53	
					BUSHING, INSULATING (1) 50-72	
					NUT, HEXAGON (1) 50-59	
					NUT, HEXAGON (4) 50-61	
					NUT, HEXAGON (1) 50-78	
					NUT, HEXAGON (3) 50-81	
					STUD, TERMINAL (1) 50-64	
					STUD, TERMINAL (1) 50-66	
					STUD, TERMINAL (1) 50-70	
					WASHER, CAP, STARTER (1) 50-56	
					WASHER, CAP, STARTER (1) 50-75	
					WASHER, INSULATING (1) 50-55	
					WASHER, INSULATING (1) 50-62	
					WASHER INSULATING (1) 50-71	
					WASHER, INSULATING (1) 50-74	
					WASHER, NEOPRENE (1) 50-54	
					WASHER, NEOPRENE (2) 50-73	
					WASHER, LOCK (4) 50-58	
					WASHER, LOCK (2) 50-80	
					WASHER, PLAIN (1) 50-57	
					WASHER, PLAIN (1) 50-63	
					WASHER, PLAIN (1) 50-77	
79	PAFZZ	2920011924473	68505	90-2838	PARTS KIT, ENGINE GE.....	1
					BEARING, ABS BRONZE (1) 50-69	
					FELT OIL RETAINER (1) 50-68	
					SCREW, FILL HEAD (3) 50-5	
80	PAFZZ	3120011914637	19728	90-2840	PARTS KIT, BEARING R.....	1
					SPACER (1) 50-7	
					THRUST WASHER (1) 50-39	
					THRUST WASHER (8) 50-40	
					WASHER, FLAT (1) 50-1	
81	PAFZZ	2920011916534	68505	90-2841	PARTS KIT, ENGINE GE.....	1
					PINION STOP STARTER(1) 50-10	
					SNAP, RING (1) 50-11	

END OF FIGURE

(1) ITEM NO	(2) SMR CODE	(3) NSN	(4) CAGEC	(5) PART NUMBER	(6) DESCRIPTION AND USABLE ON CODES(UOC)	(7) QTY
GROUP 95 GENERAL USE STANDARIZED PARTS						
9501 HARDWARE SUPPLIES AND BULK MATERIAL,COMMON						
FIG. BULK						
1	PAOZZ	4010005852108	16004	C43974	CHAIN,WELDLESS TYPE"2",CLASS "2", STEEL,10 LINK.....	V
2	PAOZZ	4020002460688	81755	P5006-4G	CORD,FIBROUS.....	V
3	PAOZZ	5330010419721	26051	R-451-N	GASKET.....	V
4	PAOZZ	5325000743301	96906	MS21266-2N	GROMMET,NONMETALLIC FLEXIBLE, .162 INCHES X .200 INCHES X 25.0 FEET LONG,BLACK.....	V
5	PAOZZ	4720011637833	7X677	9439402	HOSE,NONMETALLIC.....	V
6	PAOZZ	4720010036706	61424	PFT-8B-BLK	HOSE,NONMETALLIC.....	V
7	PAOZZ	4720006844033	83065	RB1450-1-4IDX1-2 0D	HOSE,NONMETALLIC.....	V
8	PAOZZ	4720010144915	06853	246115	HOSE,NONMETALLIC.....	V
9	PAOZZ	4720014609071	6W728	01-02420	HOSE,NONMETALLIC.....	V
10	PAOZZ	4720014310721	6W728	31-00153	HOSE,NONMETALLIC.....	V
11	PAOZZ	4720011647803	60703	846-50	HOSE,NONMETALLIC SYNTHETIC RUBBER INNER, 1/2 O.D., 3/16 I.D.,50 FT LONG.....	V
12	PAOZZ	4720011699891	61424	PFT-6B	HOSE,NONMETALLIC NYLON 3/8 O.D., 5/16 I.D., 50 FT LONG.....	V
13	PAOZZ	4720005558015	96906	MS521302B206R	HOSE,NONMETALLIC 1.00 I.D. X 1.562 O.D. X 25 FT LONG.....	V
14	PAOZZ	4720011883190	59150	1775-826	HOSE,NONMETALLIC SYNTHETIC RUBBER INNER O.D., 1/4 I.D., 1/8, 50 FT LONG.....	V
15	PAOZZ	4720011856673	34623	ET029	HOSE,NONMETALLIC SPIRAL REINFORCED, .380 O.D., 290 I.D., 15 FT LONG....	V
16	PAOZZ	4720011862358	81300	6490610019	HOSE,NONMETALLIC FUEL AND OIL RESISTANT, 3/8 I.D., 5/8 O.D., 25 FT LONG.....	V
17	PAOZZ	4720011595796	7X677	9438373	HOSE,NONMETALLIC FUEL AND OIL RESISTANT,5/8 O.D., 3/8 I.D.,25 FT LONG.....	V
18	PAOZZ	4720011557784	7X677	9438257	HOSE,NONMETALLIC 1/2 O.D. X 1/4 I.D., 50 FT LONG.....	V
19	PAOZZ	4720004910102	96906	MS521301A203R	HOSE,NONMETALLIC STRAIGHT,ENGINE COOLANT.....	V
20	PAOZZ	4720010036706	19207	CPR104420-3	HOSE,NONMETALLIC.....	V
21	PAOZZ	2510014588036	05TS2	VHTR-1-DAAC-50V	INSULATION PANEL,VE 48 X 48 X 1/2..	V
22	PAOZZ	2590011967281	19207	12339902-1	PAD,CUSHIONING 3/8 THICK, 9/32 WIDE, 800 FT LONG.....	V
23	PAOZZ	5330012914615	34623	5741221	PLASTIC STRIP 1/4 THICK, 1/2 WIDE, 20 FT LONG.....	V
24	PAOZZ		19207	7P0013	RUBBER.....	V
25	PAOZZ		6W728	4668923	RUBBER.....	V
26	PAOZZ	5330014091981	19207	12460108-3	SEAL.....	V
27	PAOZZ	5330014365553	6W728	4668962	SEAL,NONMETALLIC.....	V

(1) ITEM NO	(2) SMR CODE	(3) NSN	TM9-2320-387-24P		(4) CAGEC	(5) PART NUMBER	(6) DESCRIPTION AND USABLE ON CODES(UC)	(7) QTY
28	PAOZZ	5330012816523	82942	68-412121-1			SEAL, NONMETALLIC ST .188 THICK, 1/2 WIDE, 50 FT LONG.....	V
29	PAOZZ	5330013218622	41024	21022103			SEAL, NONMETALLIC SP SPECIAL, EDPM WIRE CARRIER, 396 FT LONG.....	V
30	PAOZZ	5330012131312	06968	1403			SEAL, NONMETALLIC SP SPECIAL, EDPM RUBBER, WIRE CARRIER, 18 FT LONG....	V
31	PAOZZ		19207	475121028			SPIRAL WRAP.....	V
32	PAOZZ		34623	EX4379			TAPE.....	V
33	PAOZZ		19207	100-080-330-0140			TAPE.....	V
34	PAOZZ		19207	20197272			TAPE.....	V
35	PAOZZ	9320011552369	45152	4965			TAPE, ADHESIVE, RUBBER DOUBLE COATED, NEOPRENE, 3/4 X .45 X 108 FT LONG.....	V
36	PAOZZ		19207	12339376-1			TAPE, PRESSURE SENSI.....	V
37	PAOZZ		6W728	4668367			TRIM.....	V
38	PAOZZ		6W728	4668368			TRIM.....	V
39	PAFZZ	4710011610138	7X677	15618248			TUBE, METALLIC CONDUCTOR.....	V
40	PAOZZ		34623	RCSK17769-5			TUBE, NONMETALLIC.....	V
41	PAOZZ	4720010587213	19207	CPR104420-1			TUBING, NONMETALLIC PLASTIC, .170 INCH I.D., .250 INCH O.D.....	V
42	PAOZZ	9330012521239	81349	B47287-II-1/2			TUBING, PLASTIC, SPIR OIL COOLANT LINES, .50 I.D., .850 O.D., 100 FT LONG.....	V
43	PAOZZ	6145008053354	81349	M13486/1-12			WIRE, ELECTRICAL.....	V
44	PAOZZ	6145007056674	81349	M13486/1-14			WIRE, ELECTRICAL 0 AWG, SINGLE CONDUCTOR.....	V

END OF FIGURE

UNIT, DIRECT SUPPORT, AND GENERAL SUPPORT MAINTENANCE
REPAIR PARTS AND SPECIAL TOOLS LIST

TRUCK, UTILITY: S250 SHELTER CARRIER, 4X4, M1113 (2320-01-412-0143),
TRUCK, UTILITY: UP-ARMORED CARRIER, 4X4, M1114 (2320-01-413-3739)

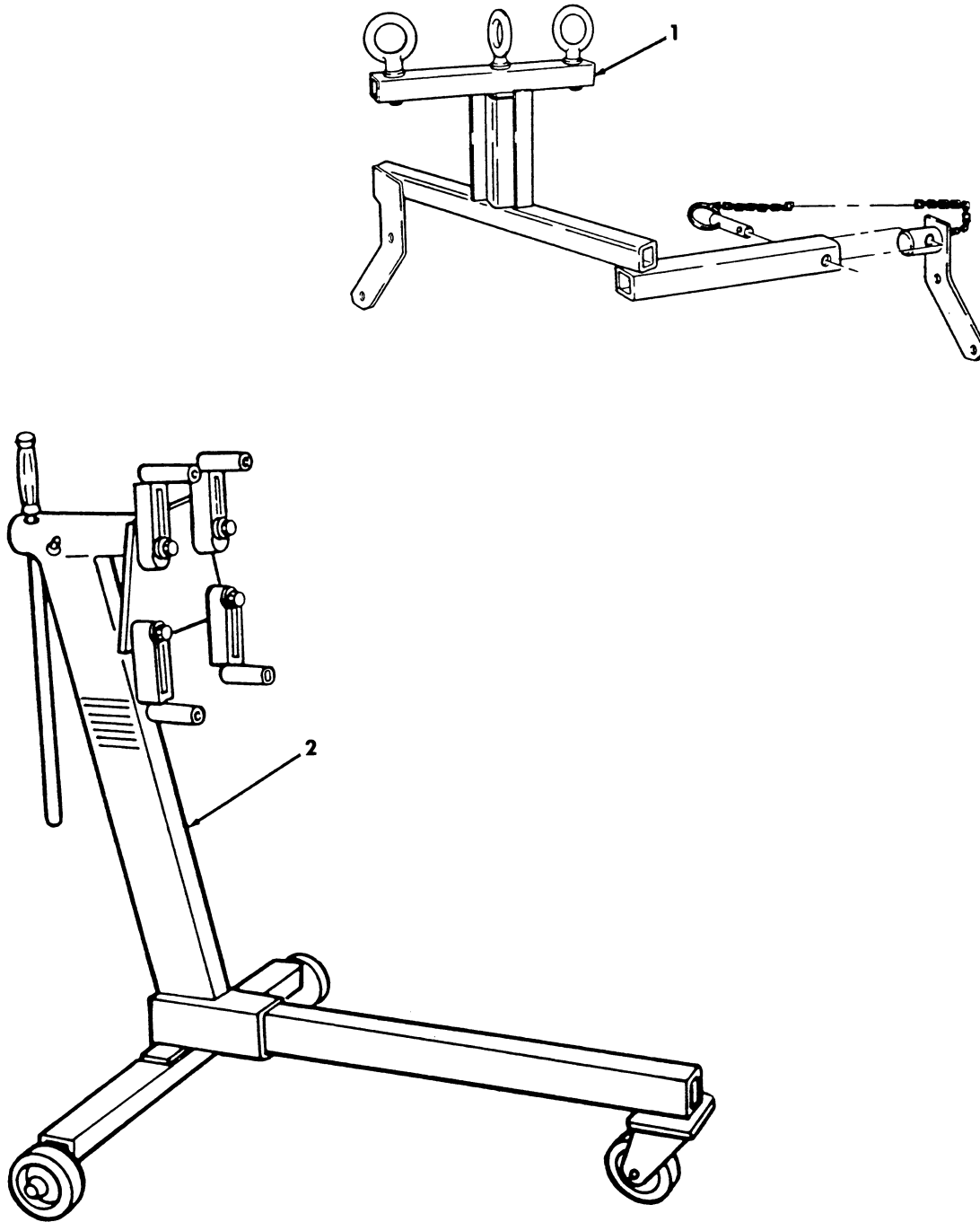

Figure 289. Special Tools

(1) ITEM NO	(2) SMR CODE	(3) NSN	(4) CAGEC	(5) PART NUMBER	(6) DESCRIPTION AND USABLE ON CODES(UC) QTY	(7)
-------------------	--------------------	------------	--------------	-----------------------	--	-----

GROUP 26 TOOLS AND TEST EQUIPMENT
2604 SPECIAL TOOLS

FIG. 289 SPECIAL TOOLS

1 PEFZZ 4910011937808 33287 J33139

SLING,ENGINE AND TR LIFTING,BOI:
SEE PARA. 5.H. PART OF KIT P/N
57K0268.....

2 PEFZZ 4910005060037 45225 1725-A

STAND,MAINTENANCE,A ENGINE,BOI:
SEE PARA. 5.H. PART OF KIT P/N
57K0266.....

END OF FIGURE

UNIT, DIRECT SUPPORT, AND GENERAL SUPPORT MAINTENANCE
REPAIR PARTS AND SPECIAL TOOLS LIST

TRUCK, UTILITY: S250 SHELTER CARRIER, 4X4, M1113 (2320-01-412-0143),
TRUCK, UTILITY: UP-ARMORED CARRIER, 4X4, M1114 (2320-01-413-3739)

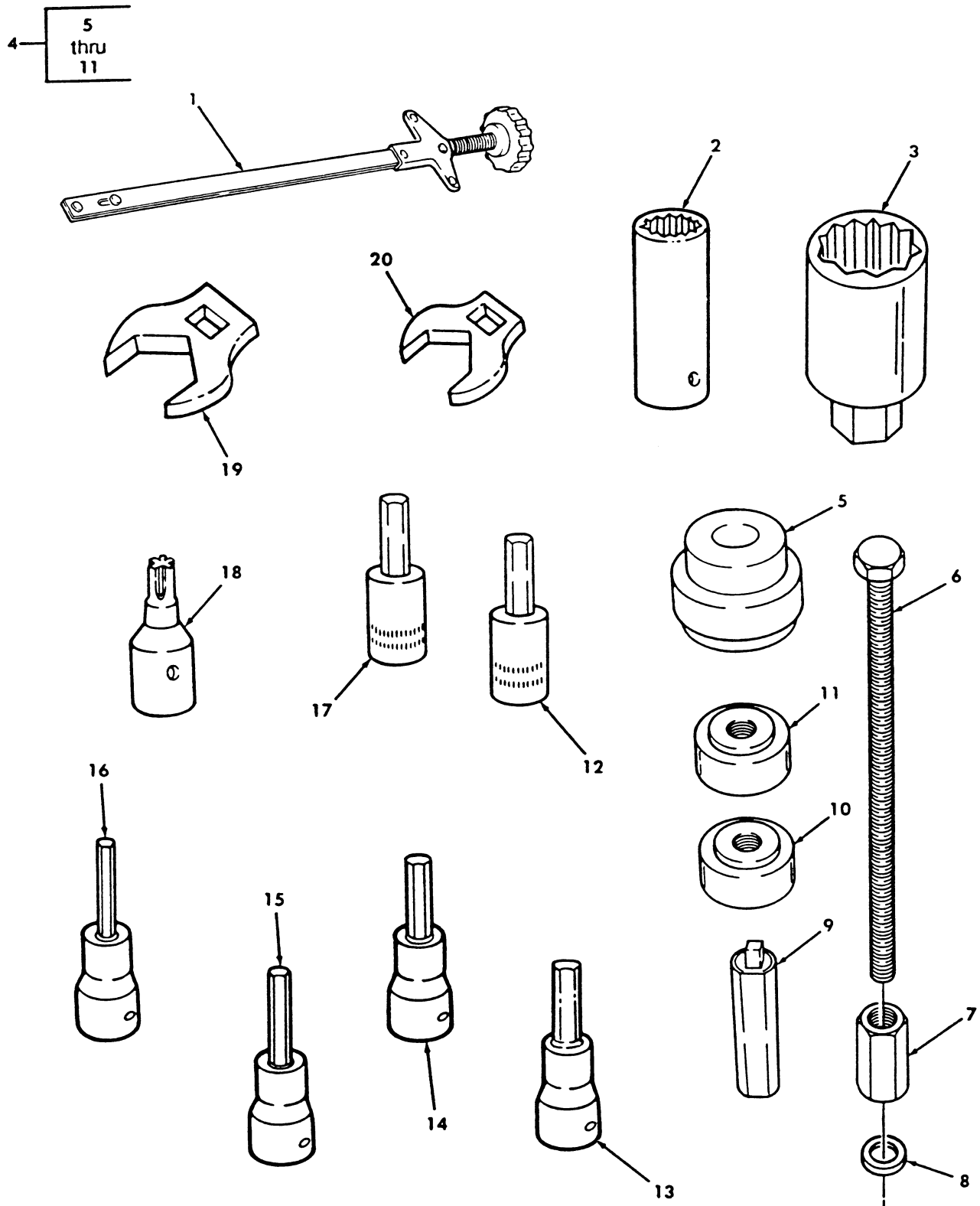

Figure 290. Special Tools.

(1) ITEM NO	(2) SMR CODE	(3) NSN	(4) CAGEC	(5) PART NUMBER	(6) DESCRIPTION AND USABLE ON CODES(UC) QTY	(7)
-------------------	--------------------	------------	--------------	-----------------------	--	-----

GROUP 2604 SPECIAL TOOLS

FIG. 290 SPECIAL TOOLS

1	PEFZZ	5120012096870	33287	J29834	LIFTER, VALVE SPRING BOI: SEE PARA. 5.H. PART OF KIT P/N 57K0268.....	
2	PEOZZ	5120001425152	96508	TL-12	SOCKET, SOCKET WRENC 12 POINT, 3/8, 3/8 DRIVE, BOI: SEE PARA. 5.H.....	
3	PEFZZ	5120011715233	25341	J-29873	SOCKET, SOCKET WRENC NOZZLE, SOCKET 30MM SPECIAL, BOI: SEE PARA. 5.H. PART OF KIT P/N 57K0268.....	
4	PEHZZ	5120012063818	33287	J35178	PULLER, MECHANICAL CAMSHAFT BEARING, BOI: SEE PARA. 5.H. PART OF KIT P/N 57K0266.....	
5	PEHZZ	5120012481808	33287	J35178-1	. ADAPTER, MECHANICAL.....	
6	PEHZZ	5306012545465	33287	J6098-3	. ROD, CONTINUOUS THRE.....	
7	PEHZZ	5310012533148	33287	J6098-5	. NUT, PLAIN, HEXAGON.....	
8	PEHZZ	5310002059078	75638	6805	. WASHER, FLAT.....	
9	PEHZZ	5120012474749	33287	J6098-4	. HANDLE, DRIVER.....	
10	PEHZZ	5120012481809	33287	J6098-11	. ADAPTER, MECHANICAL.....	
11	PEHZZ	5120012481810	33287	J6098-12	. ADAPTER, MECHANICAL.....	
12	PEOZZ	5120010551308	55719	FAM6A	SCREWDRIVER ATTACHM 6MM, 3/8 DRIVE, BOI: SEE PARA. 5.H. PART OF KIT P/N 57K0267.....	
13	PEFZZ	5120009690071	C7127	FA5A	SCREWDRIVER ATTACHM HEX DRIVE, 5/32 IN, 3/8 IN SQ DR, BOI: SEE PARA. 5.H. PART OF KIT P/N 57K0268.....	
14	PEOZZ	5120005968508	95021	V8508	SCREWDRIVER ATTACHM HEX DRIVE, 1/4 IN, 3/8 IN SQ DR, BOI: SEE PARA. 5.H. PART OF KIT P/N 57K0267.....	
15	PEOZZ	5120013673477	55719	FA10E	SCREWDRIVER ATTACHM HEX, 5/16, 3/8 DRIVE, BOI: SEE PARA. 5.H PART OF KIT P/N 57K0267.....	
16	PEOZZ	5120005164979	95021	4080-08	SCREWDRIVER ATTACHM HEX, 1.8, 3/8 DRIVE, BOI: SEE PARA. 5.H. PART OF KIT P/N 57K0267.....	
17	PEOZZ	5120010534159	55719	FAM8A	SCREWDRIVER ATTACHM HEX, 8 MM, 3/8 DRIVE, BOI: SEE PARA. 5.H. PART OF KIT P/N 57K0267.....	
18	PEHZZ	5120010781899	84760	22939	SCREWDRIVER ATTACHM TORX, T27, BOI: SEE PARA. 5.H. PART OF KIT P/N 57K0266.....	
19	PEFZZ	5120012309421	33287	J35160	CROWFOOT ATTACHMENT 19 MM, 1/2 DRIVE, BOI: SEE PARA. 5.1. PART OF KIT P/N 57K0268.....	
20	PEFZZ	5120012428165	33287	J35159	CROWFOOT ATTACHMENT 16 MM, 3/8 DRIVE, BOI: SEE PARA. 5.1. PART OF KIT P/N 57K0268.....	

END OF FIGURE

UNIT, DIRECT SUPPORT, AND GENERAL SUPPORT MAINTENANCE
REPAIR PARTS AND SPECIAL TOOLS LIST

TRUCK, UTILITY: S250 SHELTER CARRIER, 4X4, M1113 (2320-01-412-0143),
TRUCK, UTILITY: UP-ARMORED CARRIER, 4X4, M1114 (2320-01-413-3739)

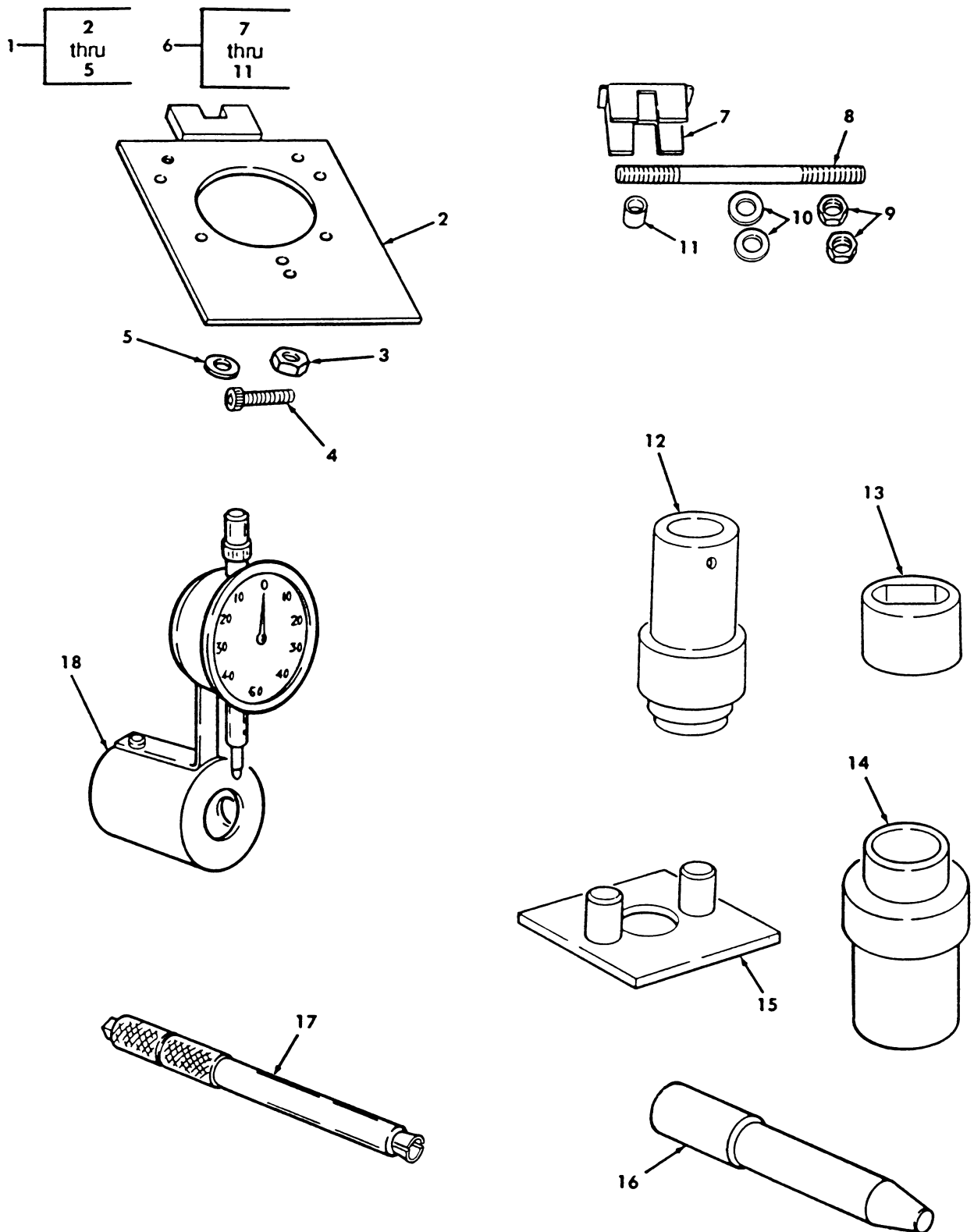

Figure 291. Special Tools.

(1) ITEM NO	(2) SMR CODE	(3) NSN	(4) CAGEC	(5) PART NUMBER	(6) DESCRIPTION AND USABLE ON CODES(UOC)	(7) QTY
GROUP 2604 SPECIAL TOOLS						
FIG. 291 SPECIAL TOOLS						
1	PEHZZ	5120012087753	78514	23615	FIXTURE ASSEMBLY,HO HOLDER, INJECTION PUMP,BOI: SEE PARA. 5.H. PART OF KIT P/N 57K0266.....	
2	XAHZZ		78514	23614	.PLATE ASSEMBLY.....	
3	PAHZZ	5310012597433	78514	13382	.NUT,PLAIN,HEXAGON.....	
4	PAHZZ	5305012536508	78514	13396	.SCREW,CAP,SOCKET HE.....	
5	PAHZZ	5310012582639	84760	10498	.WASHER,FLAT.....	
6	PEHZZ	5180011890448	84760	18411	TOOL KIT,BUSHING THROTTLE SHAFT INSTALLER,BOI: SEE PARA. 5.H PART OF KIT P/N 57K0266.....	
7	PFHZZ	5120012511901	84760	17787	.BRACE,INSTALLER.....	
8	PAHZZ	5306012552630	84760	17777	.ROD,THREADED END.....	
9	PAHZZ	5310012579034	84760	15385	.NUT,PLAIN,HEXAGON.....	
10	PAHZZ	5310012579101	84760	15384	.WASHER,FLAT.....	
11	PAHZZ	3120012559328	84760	15383	.BUSHING,SLEEVE.....	
12	PEHZZ	5120012081767	84760	16314	REMOVAL TOOL FUEL INJECTION PUMP PILOT TUBE,BOI: SEE PARA. 5.H PART OF KIT P/N 57K0266.....	
13	PEHZZ	5120012075563	78514	20548	WRENCH,END CAP INJECTION PUMP,BOI: SEE PARA. 5.H. PART OF KIT P/N 57K0266.....	
14	PEHZZ	5120012087771	78514	23805	INSERTER,BEARING AN INJECTION PUMP, BOI: SEE PARA. 5.H. PART OF KIT P/N 57K0266.....	
15	PEHZZ	5120011970236	78514	16313	GOVERNOR ASSEMBLY ROTOR SUPPORT, INJECTION PUMP,BOI: SEE PARA. 5.H. PART OF KIT P/N 57K0266.....	
16	PEHZZ	5120012087752	78514	22727	INSTALLATION TOOL,D INJECTION PUMP DRIVE,BOI: SEE PARA. 5.H. PART OF KIT P/N 57K0266.....	
17	PEHZZ	5120008167059	84760	26081	RETRACTOR ASSEMBLY DELIVERY VALVE, INJECTION PUMP,BOI: SEE PARA. 5.H. PART OF KIT P/N 57K0266.....	
18	PEHZZ	5210012004526	84760	19969	INDICATOR,DIAL INJECTION PUMP, ROLLER TO ROLLER SETTING,BOI: SEE PARA. 5.H. PART OF KIT P/N 57K0266..	

END OF FIGURE

UNIT, DIRECT SUPPORT, AND GENERAL SUPPORT MAINTENANCE
REPAIR PARTS AND SPECIAL TOOLS LIST

TRUCK, UTILITY: S250 SHELTER CARRIER, 4X4, M1113 (2320-01-412-0143),
TRUCK, UTILITY: UP-ARMORED CARRIER, 4X4, M1114 (2320-01-413-3739)

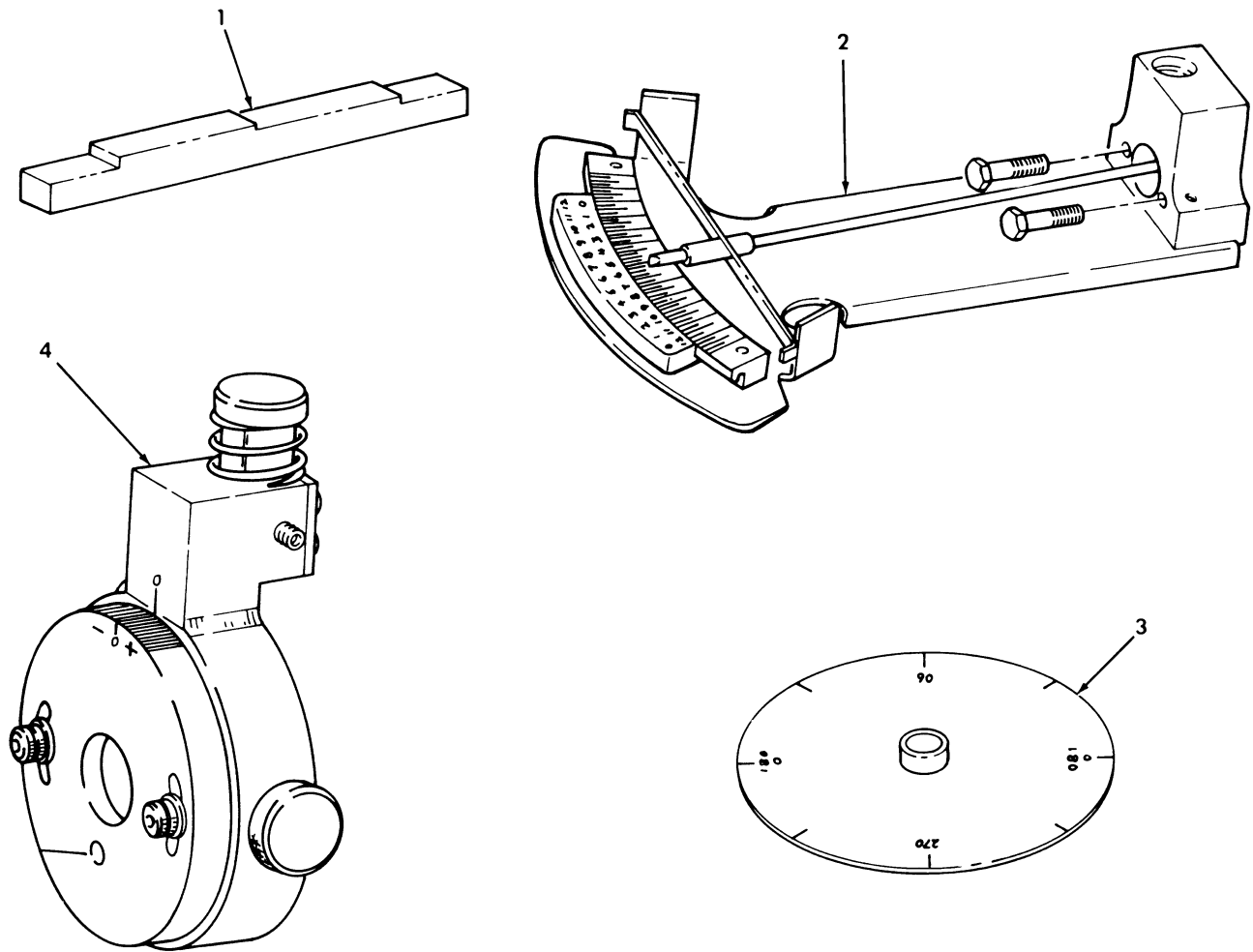

Figure 292. Special Tools.

(1) ITEM NO	(2) SMR CODE	(3) NSN	(4) CAGEC	(5) PART NUMBER	(6) DESCRIPTION AND USABLE ON CODES(UC) QTY	(7)
-------------------	--------------------	------------	--------------	-----------------------	--	-----

GROUP 2604 SPECIAL TOOLS

FIG. 292 SPECIAL TOOLS

1	PEHZZ	5210012490370	78514	23080		
2	PEHZZ	5210012490368	78514	23745		
3	PEHZZ	6675012472286	78514	22089		
4	PEHZZ	5220012470361	78514	23715		

TOOL, LINKAGE GAP BOI: SEE PARA.
 5.H. PART OF KIT P/N 57K0266.....
 INDICATOR, AUTOMATIC BOI: SEE PARA.
 5.H. PART OF KIT P/N 57K0266.....
 PROTRACTOR, CIRCULAR BOI: SEE PARA.
 5.H. PART OF KIT P/N 57K0266.....
 GAGE, COMPARATOR, AIR BOI: SEE PARA.
 5.H. PART OF KIT P/N 57K0266.....

END OF FIGURE

UNIT, DIRECT SUPPORT, AND GENERAL SUPPORT MAINTENANCE
REPAIR PARTS AND SPECIAL TOOLS LIST

TRUCK, UTILITY: S250 SHELTER CARRIER, 4X4, M1113 (2320-01-412-0143),
TRUCK, UTILITY: UP-ARMORED CARRIER, 4X4, M1114 (2320-01-413-3739)

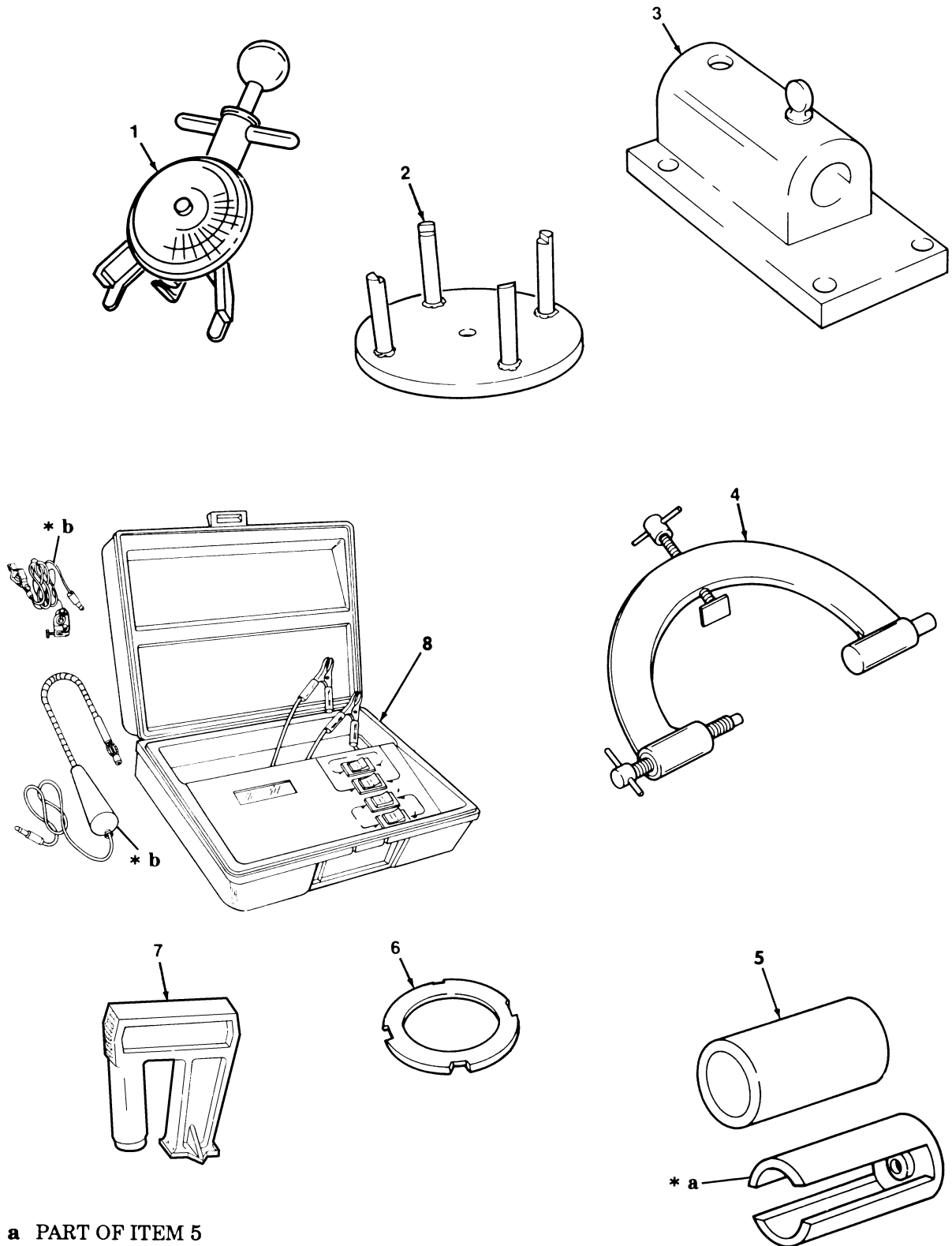

- * a PART OF ITEM 5
- * b PART OF ITEM 8

Figure 293. Special Tools, Drive Belts and Transmission.

(1) ITEM NO	(2) SMR CODE	(3) NSN	(4) CAGEC	(5) PART NUMBER	(6) DESCRIPTION AND USABLE ON CODES(UOC)	(7) QTY
GROUP 2604 SPECIAL TOOLS						
FIG. 293 SPECIAL TOOLS,DRIVE BELTS AND TRANSMISSION						
1	PEOZZ	6635010933710	33287	BT-33-73F	TENSIOMETER,DIAL IN	BOI: SEE PARA. 5.H. PART OF KIT P/N 57K0267.....
2	PEHZZ	5120012108793	33287	J4670-01	COMPRESSOR,CLUTCH,S	SPRING,BOI: SEE PARA. 5.H PART OF KIT P/N 57K0266.....
3	PEHZZ	5120011444484	33287	J3289-20	BASE,HOLDING FIXTUR	TRANSMISSION, BOI: SEE PARA. 5.H. PART OF KIT P/N 57K0266.....
4	PEHZZ	5120011987583	33287	J8763-B	HOLDING FIXTURE,TRA	TRANSMISSION, BOI: SEE PARA. 5.H. PART OF KIT P/N 57K0266.....
5	PEHZZ	4910011788865	25341	J21795-02	HOLDING UNIT,GEAR	TRANSMISSION,BOI: SEE PARA. 5.H. PART OF KIT P/N 57K0266.....
6	PEHZZ	4910012101318	33287	J21664	ADAPTER,COMPRESSOR	CLUTCH SPRING, BOI: SEE PARA. 5.H. PART OF KIT P/N 57K0266.....
7	PEFZZ	4910012313671	55719	MT95	GAGE,TIMING,DIESEL	BOI: SEE PARA. 5.H. PART OF KIT P/N 57K0268.....
8	PEFZZ	5180011863114	33287	J33127	TOOL KIT,ENGINE TIM	DYNAMIC,BOI: SEE PARA. 5.H. PART OF KIT P/N 57K0268.....

END OF FIGURE

UNIT, DIRECT SUPPORT, AND GENERAL SUPPORT MAINTENANCE
REPAIR PARTS AND SPECIAL TOOLS LIST

TRUCK, UTILITY: S250 SHELTER CARRIER, 4X4, M1113 (2320-01-412-0143),
TRUCK, UTILITY: UP-ARMORED CARRIER, 4X4, M1114 (2320-01-413-3739)

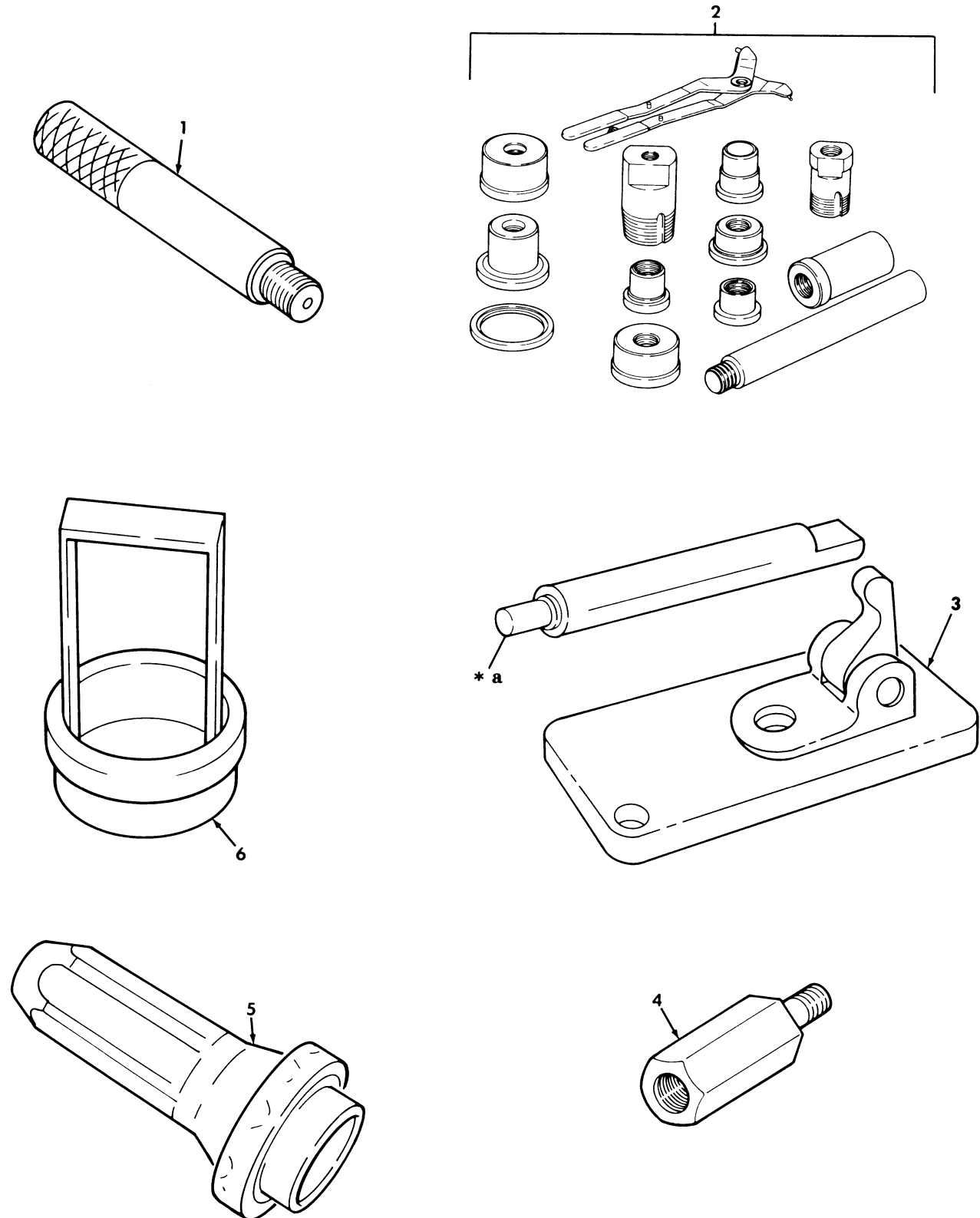

* a PART OF ITEM 3

Figure 294. Special Tools, Transmission.

(1) ITEM NO	(2) SMR CODE	(3) NSN	(4) CAGEC	(5) PART NUMBER	(6) DESCRIPTION AND USABLE ON CODES(UOC)	(7) QTY
GROUP 2604 SPECIAL TOOLS						
FIG. 294 SPECIAL TOOLS,TRANSMISSION						
1	PEOZZ	5120006772259	33287	J8092	HANDLE,DRIVER TRANSMISSION,BOI: SEE PARA. 5.H. PART OF KIT P/N 57K0267.....	
2	PEHZZ	5180011959777	33287	J21465-01	TOOL SET,BUSHING IN TRANSMISSION, BOI: SEE PARA. 5.H. PART OF KIT P/N 57K0266.....	
3	PEHZZ	4910011780722	25341	J-21370-A	GAGE,PIN SELECTOR BAND APPLY,BOI: SEE PARA. 5.H. PART OF KIT P/N 57K0266.....	
4	PEHZZ	5120011308865	33287	J6471-2	HANDLE,SLIDE HAMMER SLIDE HAMMER, 5/8-16, 3/8-16,BOI: SEE PARA. 5.H. PART OF KIT P/N 57K0266.....	
5	PEFZZ	5120011761845	25341	J21359-A	INSERTER,SEAL TRANSMISSION OIL PUMP,BOI: SEE PARA. 5.H. PART OF KIT P/N 57K0268.....	
6	PEHZZ	4910012090729	33287	J24396	TOOL,ALIGNMENT,CLUT INTERMEDIATE, BOI: SEE PARA. 5.H. PART OF KIT P/N 57K0266.....	

END OF FIGURE

UNIT, DIRECT SUPPORT, AND GENERAL SUPPORT MAINTENANCE
REPAIR PARTS AND SPECIAL TOOLS LIST

TRUCK, UTILITY: S250 SHELTER CARRIER, 4X4, M1113 (2320-01-412-0143),
TRUCK, UTILITY: UP-ARMORED CARRIER, 4X4, M1114 (2320-01-413-3739)

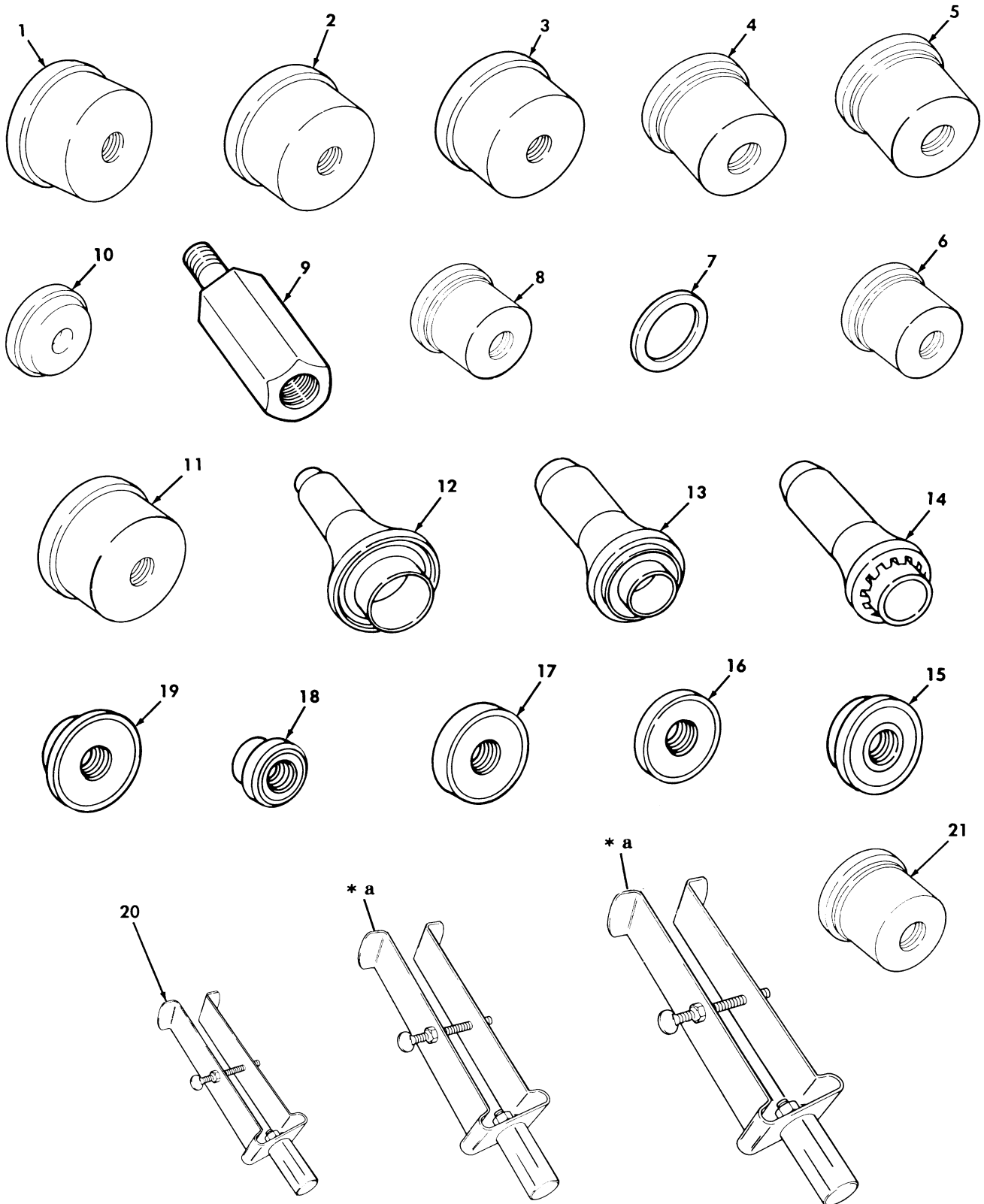

* a PART OF ITEM 20

Figure 295. Special Tools, Transfer Case.

(1) ITEM NO	(2) SMR CODE	(3) NSN	(4) CAGEC	(5) PART NUMBER	(6) DESCRIPTION AND USABLE ON CODES(UOC)	(7) QTY
GROUP 2604 SPECIAL TOOLS						
FIG. 295 SPECIAL TOOLS,TRANSFER CASE						
1	PEHZZ	5120011960084	33287	J29166	INSERTER,BEARING AN REAR OUTPUT, BOI: SEE PARA. 5.H. PART OF KIT P/N 57K0266.....	
2	PEHZZ	5120011694876	25341	J-29168	INSERTER,BEARING AN FRONT OUTPUT, BOI: SEE PARA. 5.H. PART OF KIT P/N 57K0266.....	
3	PEHZZ	5120011703278	25341	J-29167	INSERTER,BEARING AN FRONT OUTPUT SHAFT,FRONT BEARING,BOI: SEE PARA. 5.H. PART OF KIT P/N 57K0266.....	
4	PEHZZ	5120011952721	33287	J29163	INSERTER,BEARING AN FRONT OUTPUT SHAFT REAR BEARING,BOI: SEE PARA. 5.H. PART OF KIT P/N 57K0266.....	
5	PEHZZ	5120011857955	33287	J29169	INSERTER,BEARING AN INPUT GEAR,BOI: SEE PARA. 5.H. PART OF KIT P/N 57K0266.....	
6	PEHZZ	5120012654872	33287	J-35307	INSERTER,BEARING AN MAINSHAFT,BOI: SEE PARA. 5.H. PART OF KIT P/N 57K0266.....	
7	PEHZZ	5120012476629	33287	J29185-2	INSTALLER,ANNULUS B ANNULUS GEAR BUSHING,BOI: SEE PARA. 5.H PART OF KIT P/N 57K0266.....	
8	PEHZZ	5120011857956	33287	J29185	INSERTER,BEARING AN BOI: SEE PARA. 5.H. PART OF KIT P/N 57K0266.....	
9	PEHZZ	5120013915131	33287	J6471-8	ADAPTER,MECHANICAL SLIDE HAMMER,5/ 8-18 1/2-13,BOI: SEE PARA. 5.H. PART OF KIT P/N 57K0266.....	
10	PEHZZ	5120011858024	33287	J7818	INSERTER,BEARING AN RETAINER,BOI: SEE PARA. 5.H. PART OF KIT P/N 57K0266.....	
11	PEHZZ	5120011954551	33287	J29170	REMOVER,BEARING AND INPUT GEAR,BOI: SEE PARA. 5.H. PART OF KIT P/N 57K0266.....	
12	PEHZZ	5120013573632	33287	J-33831	INSERTER,SEAL INPUT GEAR SEAL,BOI: SEE PARA. 5.H. PART OF KIT P/N 57K0266.....	
13	PEHZZ	5120012271680	33287	J22661	INSERTER,SEAL OUTPUT SHAFT, BOI: SEE PARA. 5.H. PART OF KIT P/N 57K0236 PART OF KIT P/N 57K0266.....	
14	PEHZZ	5120013613101	33287	J-33843	INSERTER,SEAL EXTENSION HOUSING SEAL,BOI: SEE PARA. 5.H. PART OF KIT P/N 57K0236 PART OF KIT P/N 57K0266	
15	PEHZZ	5120013573633	33287	J-33826	INSERTER AND REMOVE BEARING INSTALLER,BOI: SEE PARA. 5.H. PART OF KIT P/N 57K0236 PART OF KIT P/N 57K0266.....	
16	PEHZZ	5120013573629	33287	J-33829	INSERTER,BEARING AN MAINSHAFT PILOT BEARING,BOI: SEE PARA. 5.H. PART OF KIT P/N 57K0236.....	
17	PEHZZ	5120013573630	33287	J-33833	INSERTER,BEARING AN OUTPUT SHAFT	

(1) ITEM NO	(2) SMR CODE	(3) NSN	(4) CAGEC	(5) PART NUMBER	(6) DESCRIPTION AND USABLE ON CODES(UC)	(7) QTY
18	PEHZZ	5120013573631	33287	J-33839	FRONT BEARING,BOI: SEE PARA. 5.H. PART OF KIT P/N 57K0236 PART OF KIT P/N 57K0266..... REMOVER,BEARING AND EXTENSION HOUSING BUSHING,BOII SEE PARA. 5.H. PART OF KIT P/N 57K0236 PART OF KIT P/N 57K0266.....	
19	PEHZZ	5120013579123	33287	J-9276-3	INSTALLER,CUP BOI: SEE PARA. 5.H. PART OF KIT P/N 57K0236 PART OF KIT P/N 57K0266.....	
20	PEHZZ	5120012017857	33287	J29369	PULLER,MECHANICAL UNIVERSAL BUSHING AND BEARING,BOI: SEE PARA. 5.H. PART OF KIT P/N 57K0266.....	
21	PEHZZ	5120011857960	33287	J29174	INSERTER,BEARING AN BOI:SEE PARA.5.H PART OF KIT P/N 57K0266....	
KIT	PEHHH	5180013579692	19207	57K0236	TOOL KIT,TRANSMISSS SUPPLEMENTAL KIT,GENERAL SUPPORT..... INSERTER AND REMOVE(1) 295-15 INSERTER,BEARING AN(1) 295-16 INSERTER,BEARING AN(1) 295-17 INSERTER,SEAL (1) 295-13 INSERTER,SEAL (1) 295-14 INSTALLER,CUP (1) 295-19 REMOVER,BEARING AND(1) 295-18	

END OF FIGURE

UNIT, DIRECT SUPPORT, AND GENERAL SUPPORT MAINTENANCE
REPAIR PARTS AND SPECIAL TOOLS LIST

TRUCK, UTILITY: S250 SHELTER CARRIER, 4X4, M1113 (2320-01-412-0143),
TRUCK, UTILITY: UP-ARMORED CARRIER, 4X4, M1114 (2320-01-413-3739)

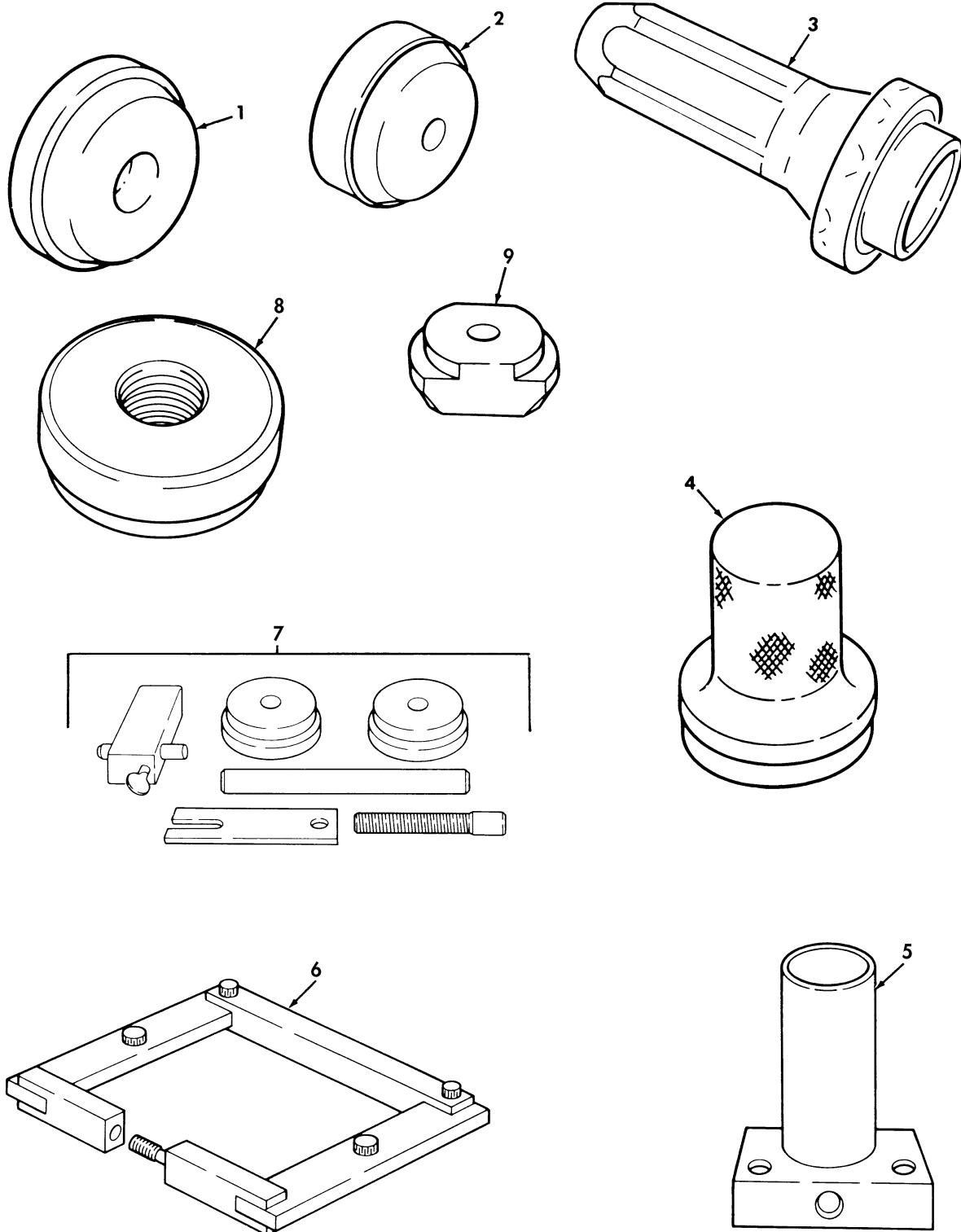

Figure 296. Special Tools, Axle Differential.

(1) ITEM NO	(2) SMR CODE	(3) NSN	(4) CAGEC	(5) PART NUMBER	(6) DESCRIPTION AND USABLE ON CODES(UOC)	(7) QTY
-------------------	--------------------	------------	--------------	-----------------------	---	------------

GROUP 2604 SPECIAL TOOLS

FIG. 296 SPECIAL TOOLS,AXLE
DIFFERENTIAL

1	PEHZZ	5120011873660	33287	J21787	REMOVER,BEARING AND BOI: SEE PARA. 5.H. PART OF KIT P/N 57K0266.....	
2	PEHZZ	5120011857964	33287	J8611-01	INSERTER,BEARING AN BOI: SEE PARA. 5.H. PART OF KIT P/N 57K0266.....	
3	PEFZZ	4910011795530	25341	J-29162	DRIVE TOOL,SEAL BOI: SEE PARA. 5.H. PART OF KIT P/N 57K0268.....	
4	PEFZZ	5120011873659	33287	J33142	INSERTER,BEARING AN BOI: SEE PARA. 5.H. PART OF KIT P/N 57K0268.....	
5	PEHZZ	5120012188235	33287	J-33149-A	ADAPTER,AXLE FIXTUR BOI: SEE PARA. 5.H. PART OF KIT P/N 57K0266.....	
6	PEHZZ	4910001052823	80604	W-129-B	SPREADER,AXLE HOUSI BOI: SEE PARA. 5.H. PART OF KIT P/N 57K0266.....	
7	PEHZZ	5180012168643	33287	J-35199	TOOL KIT,PINION BOI: SEE PARA. 5.H. PART OF KIT P/N 57K0266.....	
8	PEHZZ	5120011857962	33287	J8608	INSERTER,BEARING AN BOI: SEE PARA. 5.H. PART OF KIT P/N 57K0266.....	
9	PEHZZ	5120011857957	33287	J21786	REMOVER,BEARING AND BOI: SEE PARA. 5.H PART OF KIT P/N 57K0266.....	
KIT	PEHHH	5310013897561	19207	57K0266	TOOL KIT,VEHICULAR. GENERAL SUPPORT. ADAPTER,AXLE FIXTUR(1) 296-5 ADAPTER,COMPRESSOR (1) 293-6 ADAPTER,MECHANICAL (1) 295-9 BASE,HOLDING FIXTUR(1) 293-3 COMPRESSOR,CLUTCH,S(1) 293-2 FIXTURE ASSEMBLY,HO(1) 291-1 GAGE,COMPARATOR,AIR(1) 292-4 GAGE,PIN SELECTOR (1) 294-3 GOVERNOR ASSEMBLY (1) 291-15 HANDEL,SLIDE HAMMER(1) 294-4 HOLDING FIXTURE,TRA(1) 293-4 HOLDING UNIT,GEAR (1) 293-5 INDICATOR,AUTOMATIC(1) 292-2 INDICATOR,DIAL (1) 291-18 INSERTER AND REMOVE(1) 294-15 INSERTER,BEARING AN(1) 291-14 INSERTER,BEARING AN(1) 295-1 INSERTER,BEARING AN(1) 295-2 INSERTER,BEARING AN(1) 295-3 INSERTER,BEARING AN(1) 295-4 INSERTER,BEARING AN(1) 295-5 INSERTER,BEARING AN(1) 295-6 INSERTER,BEARING AN(1) 295-8 INSERTER,BEARING AN(1) 295-10 INSERTER,BEARING AN(1) 295-17 INSERTER,BEARING AN(1) 295-21 INSERTER,BEARING AN(1) 296-2 INSERTER,BEARING AN(1) 296-8 INSERTER,SEAL (1) 295-12	

TM9-2320-387-24P

0299 00

(1) ITEM NO	(2) SMR CODE	(3) NSN	(4) CAGEC	(5) PART NUMBER	(6) DESCRIPTION AND USABLE ON	(7) QUANTITY	UCOC
					INSERTER, SEAL	(1)	295-13
					INSERTER, SEAL	(1)	295-14
					INSTALLER, ANNULUS	(1)	295-7
					INSTALLER, CUP	(1)	295-19
					INSTALLER, TOOL, D	(1)	291-16
					PROTRACTOR, CIRCULAR	(1)	292-3
					PULLER, MECHANICAL	(1)	290-4
					PULLER, MECHANICAL	(1)	295-20
					REMOVAL TOOL	(1)	291-12
					REMOVER, BEARING AND	(1)	295-11
					REMOVER, BEARING AND	(1)	295-18
					REMOVER, BEARING AND	(1)	296-1
					RETRACTOR ASSEMBLY	(1)	291-17
					SCREWDRIVER ATTACHM	(1)	290-18
					SPREADER, AXLE HOUSI	(1)	296-6
					STAND, MAINTENANCE, A	(1)	289-2
					TOOL KIT, BUSHING	(1)	291-6
					TOOL KIT, PINION	(1)	296-7
					TOOL SET, BUSHING IN	(1)	294-2
					TOOL, ALIGNMENT, CLUT	(1)	294-6
					TOOL, LINKAGE GAP	(1)	292-1
					WRENCH, END CAP	(1)	291-13

END OF FIGURE

UNIT, DIRECT SUPPORT, AND GENERAL SUPPORT MAINTENANCE
REPAIR PARTS AND SPECIAL TOOLS LIST

TRUCK, UTILITY: S250 SHELTER CARRIER, 4X4, M1113 (2320-01-412-0143),
TRUCK, UTILITY: UP-ARMORED CARRIER, 4X4, M1114 (2320-01-413-3739)

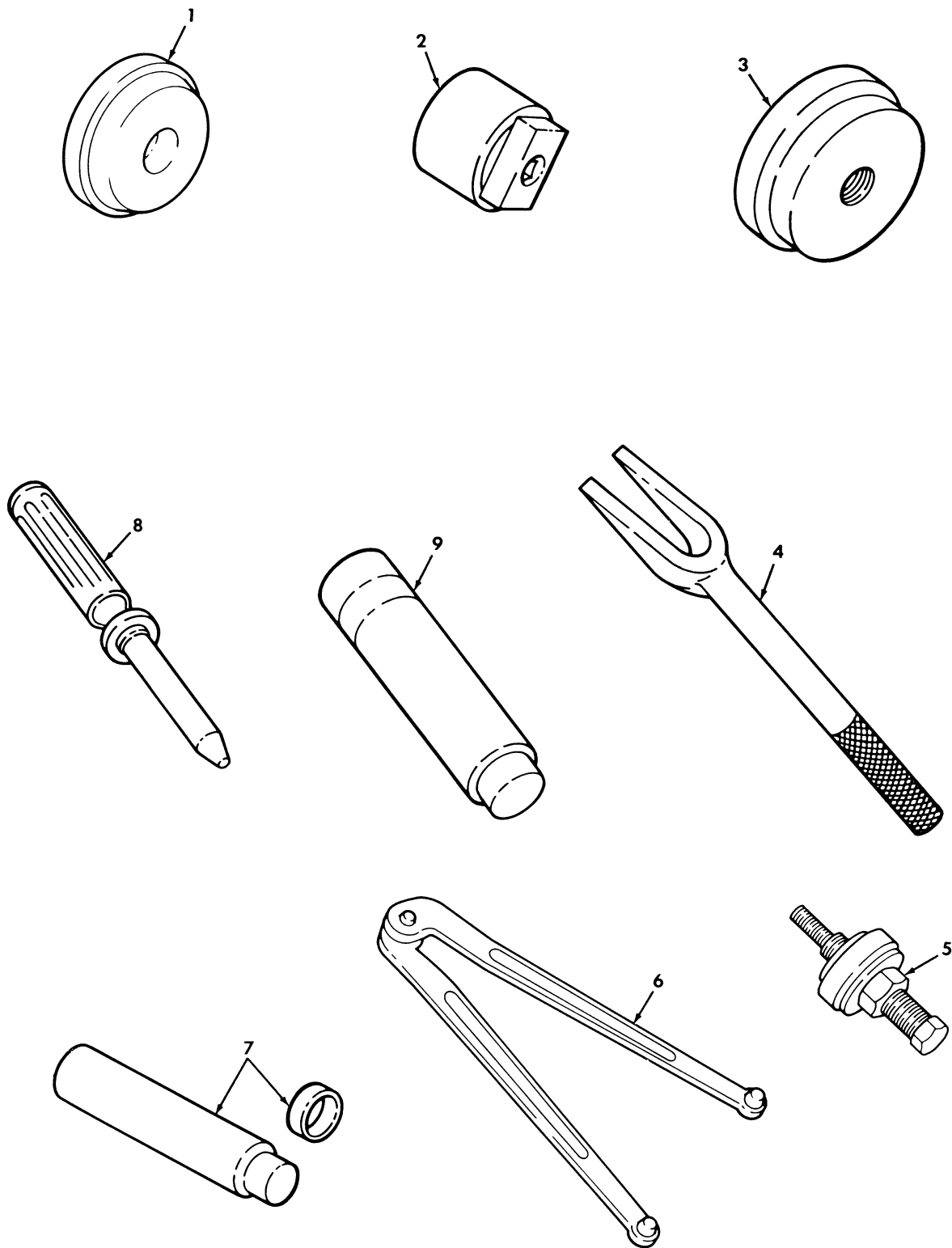

Figure 297. Special Tools, Geared Hub and Steering.

(1) ITEM NO	(2) SMR CODE	(3) NSN	(4) CAGEC	(5) PART NUMBER	(6) DESCRIPTION AND USABLE ON CODES(UOC)	(7) QTY
GROUP 2604 SPECIAL TOOLS						
FIG. 297 SPECIAL TOOLS,GEARED HUB AND STEERING						
1	PEOZZ	5120011873607	33287	J33143	INSERTER,SEAL GEARED HUB INPUT,BOI: SEE PARA. 5.H PART OF KIT P/N 57K0267.....	
2	PEOZZ	5120011857963	33287	J33144	SOCKET,SOCKET WRENC GEARED HUB,BOI: SEE PARA. 5.H PART OF KIT P/N 57K0267.....	
3	PEOZZ	5120012290842	33287	J35184	INSERTER,SEAL GEARED HUB,BOI: SEE PARA. 5.H PART OF KIT P/N 57K0267...	
4	PEOZZ	5120008804268	19207	11595179	REMOVAL TOOL,TIE RO BALL JOINTS, BOI: SEE PARA. 5.H PART OF KIT P/N 57K0267.....	
5	PEOZZ	4910011792517	33287	J25033-B	INSTALLER,POWER STE POWER STEERING PUMP PULLEY,BOI: SEE PARA. 5.H PART OF KIT P/N 57K0267.....	
6	PEFZZ	5120010826436	25341	J7624	WRENCH,SPANNER PRELOAD BEARING STEERING GEAR,BOI: SEE PARA. 5.H PART OF KIT P/N 57K0268.....	
7	PEFZZ	5120010826447	25341	J-6278	INSTALLING AND REMO PITMAN SHAFT BEARING,BOI: SEE PARA. 5.H PART OF KIT P/N 57K0268.....	
8	PEFZZ	5120011791032	33287	J-21552	PUNCH,HAND TOOL RACK PISTON STEERING GEAR,BOI: SEE PARA. 5.H PART OF KIT P/N 57K0268.....	
9	PEFZZ	5120011857965	33287	J6221	REMOVER,BEARING AND BEARING, ADJUSTER PLUG,BOI: SEE PARA. 5.H PART OF KIT P/N 57K0268.....	

END OF FIGURE

UNIT, DIRECT SUPPORT, AND GENERAL SUPPORT MAINTENANCE
REPAIR PARTS AND SPECIAL TOOLS LIST

TRUCK, UTILITY: S250 SHELTER CARRIER, 4X4, M1113 (2320-01-412-0143),
TRUCK, UTILITY: UP-ARMORED CARRIER, 4X4, M1114 (2320-01-413-3739)

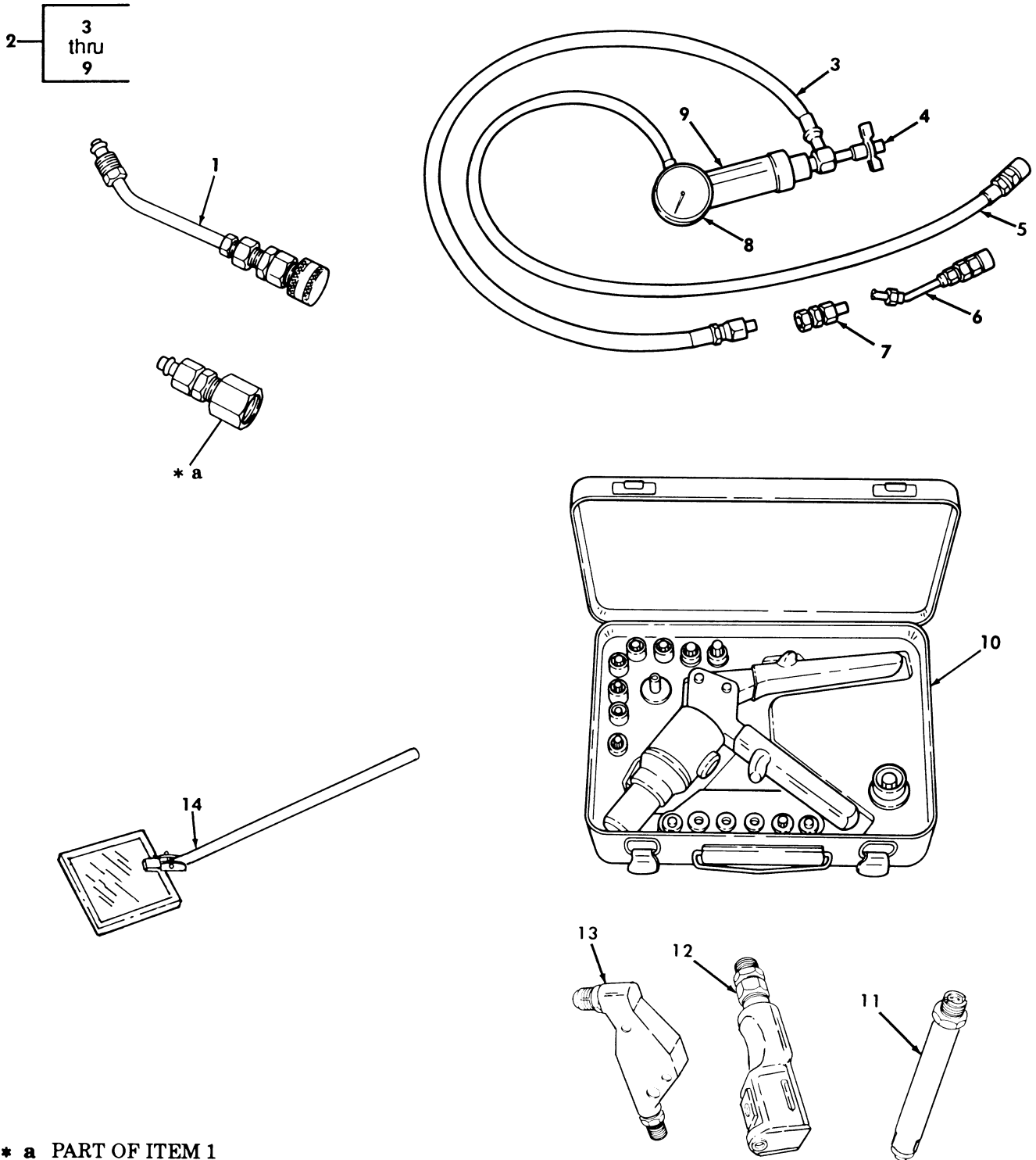

* a PART OF ITEM 1

Figure 298. Special Tools, Steering Pump, Body, and Speedometer Drive.

(1) ITEM NO	(2) SMR CODE	(3) NSN	(4) CAGEC	(5) PART NUMBER	(6) DESCRIPTION AND USABLE ON CODES(UOC)	(7) QTY
-------------------	--------------------	------------	--------------	-----------------------	---	------------

GROUP 2604 SPECIAL TOOLS

FIG. 298 SPECIAL TOOLS,STEERING PUMP,BODY,AND SPEEDOMETER DRIVE

1	PEOZZ	5120012311709	33287	J33141	ADAPTER,POWER STEER BOI: SEE PARA. 5.H PART OF KIT P/N 57K0267.....	
2	PEOOO	4910011857966	19207	12342943	ANALYZER,POWER STEE POWER STEERING PUMP,BOI: SEE PARA. 5.H PART OF KIT P/N 57K0267.....	
3	PEOZZ	4720012532809	33287	J25323-3	.HOSE ASSEMBLY,NONME POWER STEERING ANALYZER,BOI: SEE PARA. 5.H.....	
4	PEOZZ	4820012526169	33287	J25323-6	.VALVE,REGULATING,FL POWER STEERING ANALYZER,BOI: SEE PARA. 5.H.....	
5	PEOZZ	4720012532810	33287	J25323-18	.HOSE ASSEMBLY,NONME POWER STEERING ANALYZER,BOI: SEE PARA. 5.H.....	
6	PEOZZ	4730012546023	33287	J25323-2	.COUPLING HALF,QUICK POWER STEERING ANALYZER,BOI: SEE PARA. 5.H.....	
7	PEOZZ	3020012552906	33287	J25323-1	.ADAPTER,GEAR POWER STEERING ANALYZER,BOI: SEE PARA. 5.H.....	
8	PEOZZ	6685012563406	33287	J25323-5	.GAGE,PRESSURE,DIAL POWER STEERING ANALYZER,BOI: SEE PARA. 5.H.....	
9	PEOZZ	6680012536782	33287	J25323-7	.INDICATOR,RATE OF F POWER STEERING ANALYZER,BOI: SEE PARA. 5.H.....	
10	PEOZZ	5180012014978	64878	D100-MIL-1	TOOL KIT,BLIND RIVE BOI: SEE PARA. 5.H PART OF KIT P/N 57K0267.....	
11	PEFZZ	5130011045370	11815	H749-456	PULLING HEAD,RIVETE RIVETER KIT, BOI: SEE PARA. 5.H PART OF KIT P/N 57K0268.....	
12	PEFZZ	5130010447196	11815	H763-456	PULLING HEAD,RIVETE RIVETER KIT, BOI: SEE PARA. 5.H PART OF KIT P/N 57K0268.....	
13	PEFZZ	5130010453507	11815	H753-456	PULLING HEAD,RIVETE RIGHT ANGLE, BOI: SEE PARA. 5.H PART OF KIT P/N 57K0268.....	
14	PEOZZ	5120006186902	77335	71-510	MIRROR,INSPECTION SPEEDOMETER DRIVE,BOI: SEE PARA. 5.H PART OF KIT P/N 57K0267.....	

END OF FIGURE

UNIT, DIRECT SUPPORT, AND GENERAL SUPPORT MAINTENANCE
REPAIR PARTS AND SPECIAL TOOLS LIST

TRUCK, UTILITY: S250 SHELTER CARRIER, 4X4, M1113 (2320-01-412-0143),
TRUCK, UTILITY: UP-ARMORED CARRIER, 4X4, M1114 (2320-01-413-3739)

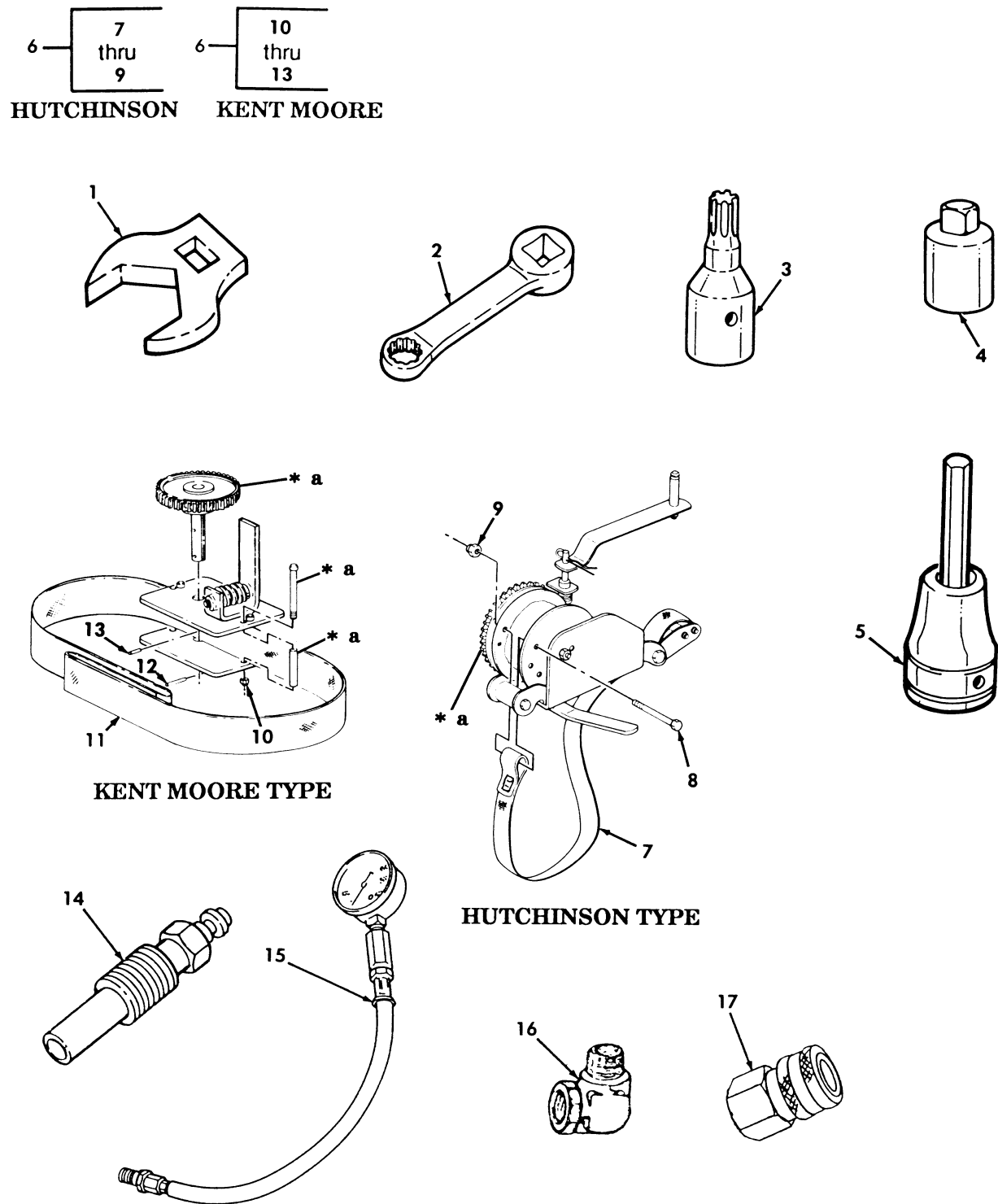

* a PART OF ITEM 6

Figure 299. Special Tools, Multipurpose.

(1) ITEM NO	(2) SMR CODE	(3) NSN	(4) CAGEC	(5) PART NUMBER	(6) DESCRIPTION AND USABLE ON CODES(UOC)	(7) QTY
GROUP 2604 SPECIAL TOOLS						
FIG. 299 SPECIAL TOOLS,MULTIPURPOSE						
1	PEOZZ	5120013351094	55719	FC18A	CROWFOOT ATTACHMENT 9/16, 3/8 DRIVE,BOI: SEE PARA. 5.H PART OF KIT P/N 57K0267.....	
1	PEOZZ	5120013351096	55719	FC22A	CROWFOOT ATTACHMENT 11/16,3/8 DRIVE,BOI: SEE PARA. 5.H PART OF KIT P/N 57K0267.....	
1	PEOZZ	5120013351099	55719	FC28A	CROWFOOT ATTACHMENT 7/8,3/8 DRIVE, BOI: SEE PARA. 5.H PART OF KIT P/N 57K0267.....	
1	PEOZZ	5120010798023	33287	J-35158	CROWFOOT ATTACHMENT 1/2,3/8 DRIVE, BOI: SEE PARA. 5.H PART OF KIT P/N 57K0267.....	
1	PEOZZ	5120013351100	55719	FC30A	CROWFOOT ATTACHMENT 15/16,3/8 DRIVE,BOI: SEE PARA. 5.H PART OF KIT P/N 57K0267.....	
1	PEOZZ	5120001848398	55719	AN8506-4	CROWFOOT ATTACHMENT 5/8,3/8 DRIVE, BOI: SEE PARA. 5.H PART OF KIT P/N 57K0267.....	
2	PEOZZ	5120013673582	55719	SRES18	ADAPTER,TORQUE WREN 9/16,BOI: SEE PARA. 5.H PART OF KIT P/N 57K0267...	
2	PEOZZ	5120013673585	55719	SRES24	ADAPTER,TORQUE WREN 3/4,BOI: SEE PARA. 5.H PART OF KIT P/N 57K0267...	
3	PEFZZ	5120012273159	55719	TLE60	SOCKET,SOCKET WRENC 1/4 DRIVE,BOI: SEE PARA. 5.H PART OF KIT P/N 57K0268.....	
4	PEOZZ	5120002408702	19207	11655788-2	ADAPTER,SOCKET WREN 3/8 DRIVE TO 1/2 DRIVE,BOI: SEE PARA. 5.H PART OF KIT P/N 57K0267.....	
5	PEOZZ	5120006838597	55719	FA6A	DRIVER,HEXAGON,HEAD 3/16,3/8 DRIVE, BOI: SEE PARA. 5.H PART OF KIT P/N 57K0267.....	
5	PEOZZ	5120001054110	55719	FAM7	DRIVER,HEXAGON,HEAD 7MM,3/8 DRIVE, BOI: SEE PARA 5.H PART OF KIT P/N 57K0267.....	
6	PEOZZ	5120013355847	33287	J-39250	COMPRESSOR,TOOL,RUN BOI: SEE PARA. 5.H. PART OF KIT P/N 57K0267.....	
7	KFOZZ		62161	528236-05	.STRAP ASSEMBLY RUNFLAT TOOL,BOI: SEE PARA. 5.H PART OF KIT P/N 528240	
8	KFOZZ		62161	1118BAC1048	.BOLT BOI: SEE PARA. 5.H PART OF KIT P/N 528240.....	
9	KFOZZ		62161	1351BAC10SL	.NUT,SELF-LOCKING RUNFLAT TOOL,BOI: SEE PARA. 5.H PART OF KIT P/N 528240.....	
10	KFOZZ		33287	RS-3400-135	.LOCKNUT,HEXAGON BOI: SEE PARA. 5.H PART OF KIT P/N J-39295.....	
11	KFOZZ		33287	J-39250-1	.STRAP ASSEMBLY BOI: SEE PARA. 5.H PART OF KIT P/N J-39295.....	
12	KFOZZ		33287	RS-5701-795	.PIN,SMALL BOI: SEE PARA. 5.H PART OF KIT P/N J-39295.....	

(1) ITEM NO	(2) SMR CODE	(3) NSN	(4) CAGEC	(5) PART NUMBER	(6) DESCRIPTION AND USABLE ON CODES(UOC)	(7) QTY
13	KFOZZ		33287	RS-5700-125	.PIN,SHAFT BOI: SEE PARA. 5.H PART OF KIT P/N J-39295.....	
14	PEFZZ	4910012382551	33287	J26999-30	ADAPTER,CYLINDER CO BOI:SEE PARA.5.H PART OF KIT P/N 57K0268....	
15	PEFZZ	4910007856437	33287	J6692	TESTER,CYLINDER COM BOI: SEE PARA. 5.H PART OF KIT P/N 57K0268.....	
16	PEFZZ	4730009854804	96906	MS51815-4P	ELBOW,PIPE TO TUBE BOI:SEE PARA.5.H PART OF KIT P/N 57K0268.....	
17	PEFZZ	4730010425266	33287	J-35209	COUPLING HALF,QUICK BOI: SEE PARA. 5.H PART OF KIT P/N 57K0268.....	
KIT	PAOZZ	2530013383056	33287	J-39295	REPAIR KIT,BELT RUNFLAT.....	
					LOCKNUT,HEXAGON (1) 299-10	
					PIN,SHAFT (1) 299-13	
					PIN,SMALL (1) 299-12	
					STRAP ASSEMBLY (1) 299-11	
KIT	PAOZZ	4310013455723	62161	D-528240	REPAIR KIT,COMPRESSO RUNFLAT.....	
					BOLT (1) 299-8	
					NUT,SELF-LOCKING (1) 299-9	
					STRAP ASSEMBLY (1) 299-7	
KIT	PEOOO	5180013875455	19207	57K0267	TOOL KIT,VEHICULAR UNIT.....	
					ADAPTER,POWER STEER(1) 298-1	
					ADAPTER,TORQUE WREN(1) 299-2	
					ADAPTER,TORQUE WREN(1) 299-2	
					ADAPTER,SOCKET WREN(1) 299-4	
					ANALYZER,POWER STEE(1) 298-2	
					COMPRESSOR,TOOL,RUN(1) 299-6	
					CROWFOOT ATTACHMENT(1) 299-1	
					CROWFOOT ATTACHMENT(1) 299-1	
					CROWFOOT ATTACHMENT(1) 299-1	
					CROWFOOT ATTACHMENT(1) 299-1	
					CROWFOOT ATTACHMENT(1) 299-1	
					CROWFOOT ATTACHMENT(1) 299-1	
					DRIVER,HEXAGON,HEAD(1) 299-5	
					DRIVER,HEXAGON,HEAD(1) 299-5	
					HANDLE,DRIVER (1) 294-1	
					INSERTER,SEAL (1) 297-1	
					INSERTER,SEAL (1) 297-3	
					INSTALLER,POWER STE(1) 297-5	
					MIRROR,INSPECTION (1) 298-14	
					REMOVAL TOOL,TIE RO(1) 297-4	
					SOCKET,SOCKET WRENC(1) 297-2	
					SCREWDRIVER ATTACHM(1) 290-12	
					SCREWDRIVER ATTACHM(1) 290-14	
					SCREWDRIVER ATTACHM(1) 290-15	
					SCREWDRIVER ATTACHM(1) 290-16	
					SCREWDRIVER ATTACHM(1) 290-17	
					TENSIOMETER,DIAL IN(1) 293-1	
					TOOL KIT (1) 298-10	
KIT	PEFFF	5180013897560	19207	57K0268	TOOL KIT,VEHICULAR DIRECT SUPPORT..	
					ADAPTER,CYLINDER CO(1) 299-14	
					COUPLING HALF,QUICK(1) 299-17	
					CROWFOOT ATTACHMENT(1) 290-19	
					CROWFOOT ATTACHMENT(1) 290-20	

TM9-2320-387-24P

0302 00

(1) ITEM NO	(2) SMR CODE	(3) NSN	(4) CAGEC	(5) PART NUMBER	(6) DESCRIPTION AND USABLE ON	(7) CODES(UC) QTY
					DRIVER TOOL,SEAL	(1) 296-3
					ELBOW,PIPE TO TUBE	(1) 299-16
					GAGE,TIMING,DIESEL	(1) 293-7
					INSERTER,BEARING AN	(1) 296-4
					INSERTER,SEAL	(1) 294-5
					INSTALLING AND REMO	(1) 297-7
					LIFTER,VALVE SPRING	(1) 290-1
					PUNCH,HAND TOOL	(1) 297-8
					REMOVER,BEARING AND	(1) 297-9
					SCREWDRIVER ATTACHM	(1) 290-13
					SLING,ENGINE AND TR	(1) 290-1
					SOCKET,SOCKET WRENC	(1) 290-3
					SOCKET,SOCKET WRENC	(1) 299-3
					TESTER,CYLINDER COM	(1) 299-15
					TOOL KIT,ENGINE TIM	(1) 293-8
					WRENCH,SPANNER	(1) 297-6

END OF FIGURE

UNIT, DIRECT SUPPORT, AND GENERAL SUPPORT MAINTENANCE
REPAIR PARTS AND SPECIAL TOOLS LIST

TRUCK, UTILITY: S250 SHELTER CARRIER, 4X4, M1113 (2320-01-412-0143),
TRUCK, UTILITY: UP-ARMORED CARRIER, 4X4, M1114 (2320-01-413-3739)

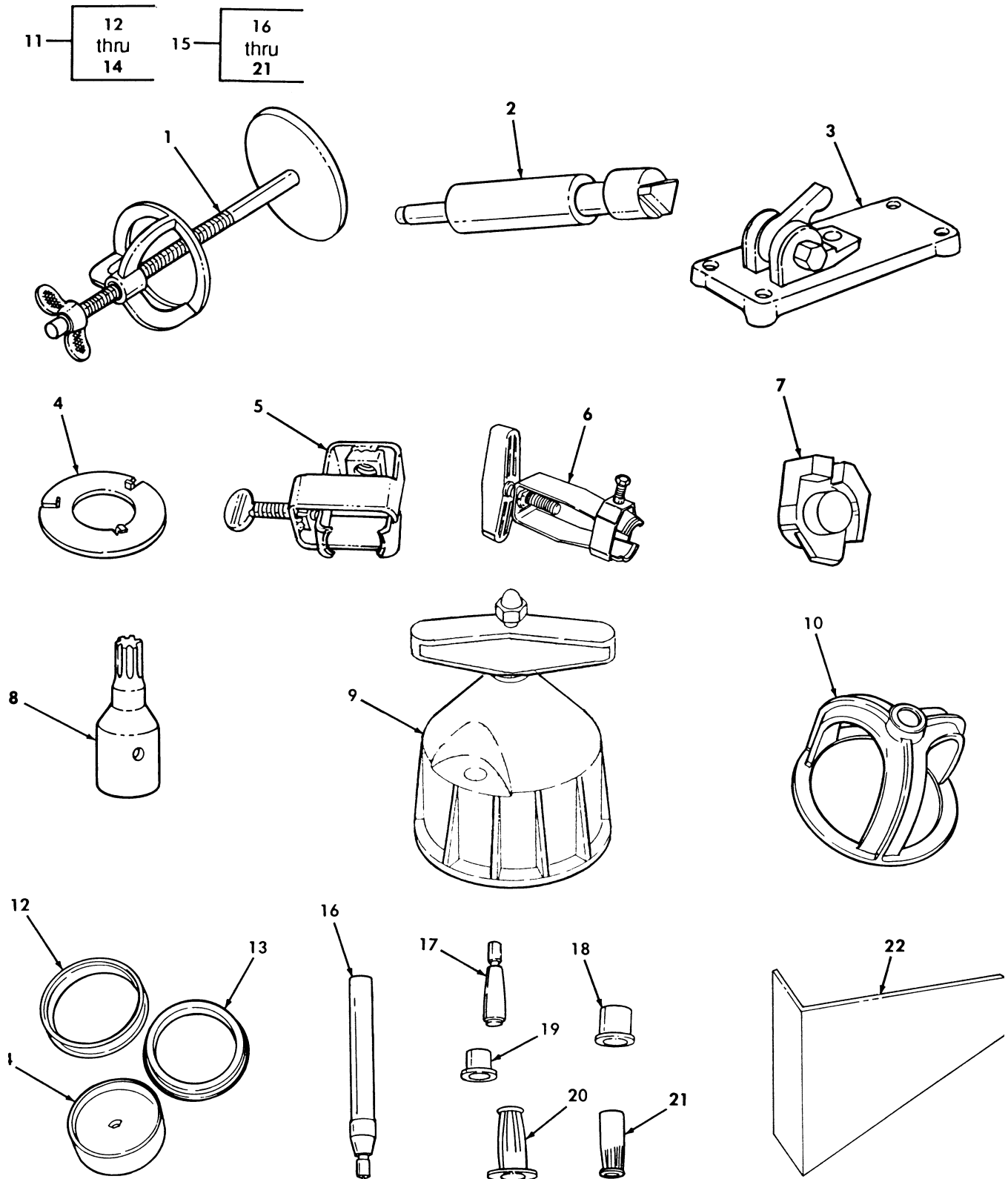

Figure 300. Special Tools, Transmission and Engine.

(1) ITEM NO	(2) SMR CODE	(3) NSN	(4) CAGEC	(5) PART NUMBER	(6) DESCRIPTION AND USABLE ON CODES(UOC)	(7) QTY
GROUP 2604 SPECIAL TOOLS						
FIG. 300 SPECIAL TOOLS, TRANSMISSION AND ENGINE						
1	PEHZZ	4910011780724	25341	J-23327	CLUTCH REBUILDER, MO	BOI: SEE PARA.
2	PEHZZ	5120014230032	33287	J-21370-10	5.H PART OF KIT P/N 57K3218.....	
3	PEHZZ	5120014221313	33287	J-38737	TRANS BAND APP P GA BAND TO APPLY	
4	PEHZZ	5120014108216	33287	J-25018-A	PIN (USED WITH J-38737)BOI:SEE	
5	PEHZZ	5120014221300	33287	J-38868-A	PARA.5.H PART OF KIT P/N 57K3218....	
6	PEHZZ	5120014221308	33287	J-37789-A	TOOL,TRANS BAND PIN BOI: SEE PARA.	
7	PEHZZ	5120014221326	33287	J-38655	5.H PART OF KIT P/N 57K3218.....	
8	PEHZZ	5120013673536	55719	FTX40E	COMPRESSOR,CLUTCH S BOI: SEE PARA.	
9	PEHZZ	5120014220334	33287	J-39084	5.H PART OF KIT P/N 57K3218.....	
10	PEHZZ	5120014221329	33287	J-38734	INSERTER AND REMOVE GEAR UNIT	
11	PEHHH	5180014220138	33287	J-38731	ASSY. BOI: SEE PARA. 5.H PART OF KIT	
12	PEHZZ	5120014220173	33287	J-38731-1	P/N 57K3218.....	
13	PEHZZ	5120014220219	33287	J-38731-2	PULLER,MECHANICAL BOI: SEE PARA.	
14	PEHZZ	5120014220139	33287	J-38731-3	5.H PART OF KIT P/N 57K3218.....	
15	AHHHH		33287	J-38736	ADAPTER,TRANS FIXTU TRANSMISSION	
16	PEHZZ	5120014221310	33287	J-38736-1	HOLDING FIXTURE BOI: SEE PARA. 5.H	
17	PEHZZ	5120014225406	33287	J-38736-2	PART OF KIT P/N 57K3218.....	
18	PEHZZ	5120014225411	33287	J-38736-3	SCREWDRIVER ATTACHM BOI:SEE	
19	PEHZZ	5120014221318	33287	J-38736-4	PARA.5.H PART OF KIT P/N 57K3218....	
20	PEHZZ	5120014221324	33287	J-38736-5	INSERTER,SEAL REAR CRANKSHAFT SEAL,	
21	PEHZZ	5120014087051	33287	J-38736-6	BOI: SEE PARA. 5.H PART OF KIT P/N	
					57K3218.....	
					ADAPTER,TRANS CLUTC PISTON	
					COMPRESSOR,BOI;SEE PARA.5.H PART OF	
					KIT P/N 57K3218.....	
					TOOL SET,TRANSMISSI BOI:SEE	
					PARA.5.H PART OF KIT P/N 57K3218....	
					.INSERTER AND REMOVE PART OF KIT P/N	
					57K3218.....	
					.INSERTER AND REMOVE PART OF KIT P/N	
					57K3218.....	
					.INSERTER AND REMOVE PART OF KIT P/N	
					57K3218.....	
					INSTALLATION TOOL,S BOI:SEE	
					PARA.5.H PART OF KIT P/N 57K3218....	
					.LG SEAL RING PROTEC PART OF KIT P/N	
					57K3218.....	
					.PROTECTOR,S RING,SM PART OF KIT P/N	
					57K3218.....	
					.LRG SIZER,TRANS SEA PART OF KIT P/N	
					57K3218.....	
					.SM SIZER,TRANS SEAL PART OF KIT P/N	
					57K3218.....	
					.LRG PUSHER,TRANSMIS PART OF KIT P/N	
					57K3218.....	
					.INSTALLATION TOOL,S PART OF KIT P/N	
					57K3218.....	

END OF FIGURE

UNIT, DIRECT SUPPORT, AND GENERAL SUPPORT MAINTENANCE
REPAIR PARTS AND SPECIAL TOOLS LIST

TRUCK, UTILITY: S250 SHELTER CARRIER, 4X4, M1113 (2320-01-412-0143),
TRUCK, UTILITY: UP-ARMORED CARRIER, 4X4, M1114 (2320-01-413-3739)

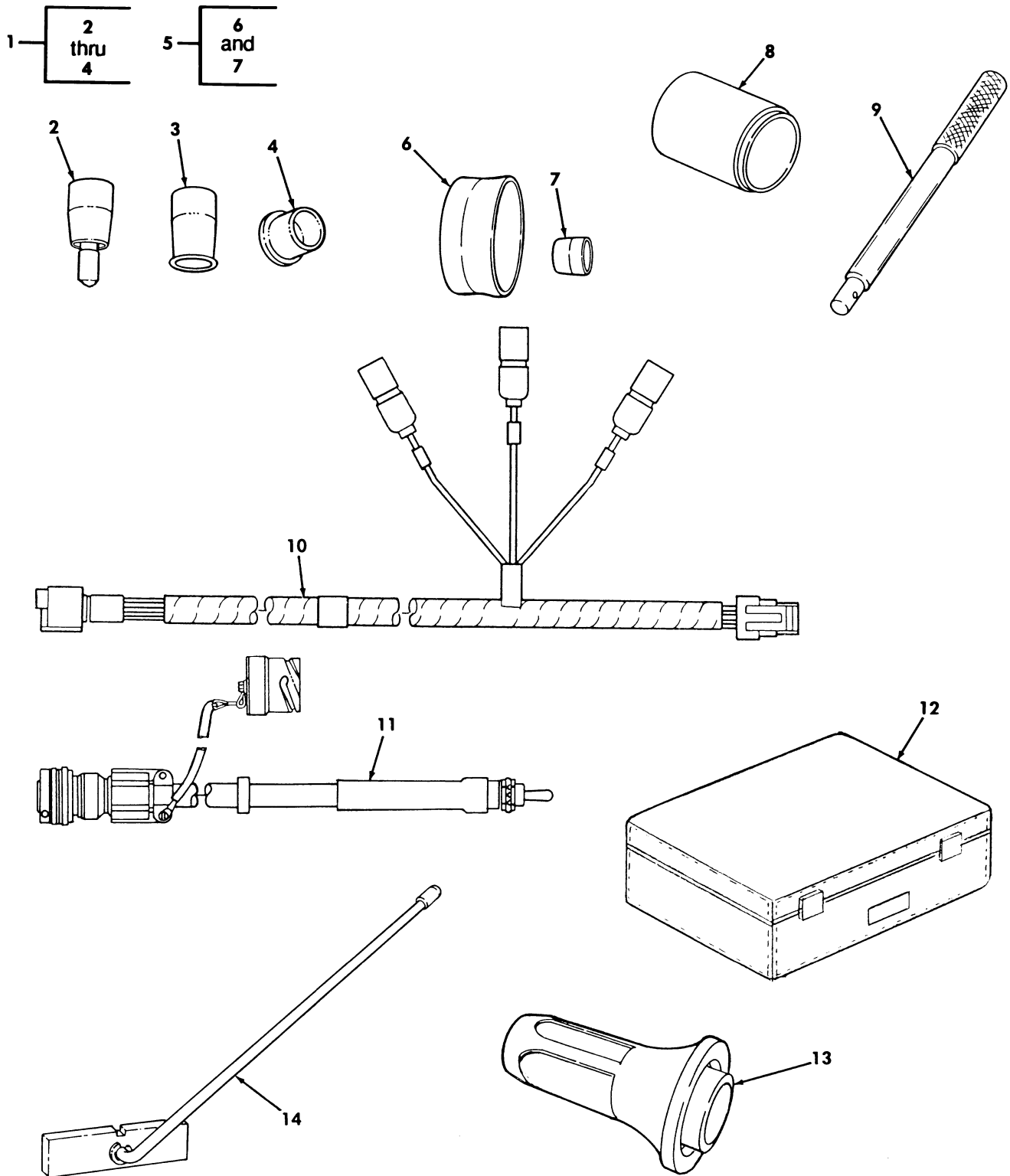

Figure 301. Special Tools, Transmission and Engine.

(1) ITEM NO	(2) SMR CODE	(3) NSN	(4) CAGEC	(5) PART NUMBER	(6) DESCRIPTION AND USABLE ON CODES(UOC)	(7) QTY
-------------------	--------------------	------------	--------------	-----------------------	---	------------

GROUP 2604 SPECIAL TOOLS

FIG. 301 SPECIAL TOOLS, TRANSMISSION AND ENGINE

1	ADHHH	5180014221294	33287	J-38739	TOOL SET, TRANS PUMP BOI:SEE	
					PARA.5.H PART OF KIT P/N 57K3218....	
2	PEHZZ	5120014221297	33287	J-38739-1	.PROTECTOR, TRANS PUM.....	
3	PEHZZ	5120014221302	33287	J-38739-2	.INSERTER AND REMOVE.....	
4	PEHZZ	5120014221306	33287	J-38739-3	.INSERTER AND REMOVE.....	
5	PEHZZ	5120014221301	33287	J-38732	INSERTER AND REMOVE BOI: SEE	
					PARA.5.H PART OF KIT P/N 57K3218....	
6	PEHZZ	5120014221293	33287	J-38732-1	.PROTECTOR, TRANS SEA.....	
7	PEHZZ	4910011786551	25341	J-21362	.PROTECTOR, INNER SEA.....	
8	PEOZZ	5120014370480	80604	6888	INSERTER, SEAL BOI:SEE PARA.5.H PART	
					OF KIT P/N 57K3219.....	
9	PEOZZ	5120010261666	80604	C-4171	HANDLE, DRIVER BOI:SEE PARA.5.H PART	
					OF KIT P/N 57K3219.....	
10	PEOZZ	6150014127774	19207	12460120	CABLE ASSEMBLY, SPEC BOI: SEE	
					PARA.5.H PART OF KIT P/N 57K3219....	
11	PEOZZ	6150014108215	19207	12460137	CABLE ASSEMBLY-SWIT SWITCH, BOI:	
					SEE PARA. 5.H PART OF KIT P/N	
					57K3219.....	
12	PEOZZ	5120014088173	19207	12460136	CASE, DIAGNOSTIC CAB BOI: SEE PARA.	
					5.H PART OF KIT P/N 57K3219.....	
13	PEOZZ	5120014141849	33287	J38869	INSTALLATION TOOLS, S REAR EXTENSION	
					SEAL, BOI: SEE PARA. 5.H PART OF KIT	
					P/N 57K3219.....	
14	PEOZZ	4820014108467	33287	J-33043	BLOCK, VALVE GAGE BOI: SEE PARA. 5.H	
					PART OF KIT P/N 57K3219.....	
KIT	PEHHH	5180014087050	19207	57K3218	TOOL KIT, VEHICULAR SUPPLEMENTAL,	
					GENERAL SUPPORT.....	
					ADAPTER, TRANS CLUTH(1) 300-10	
					ADAPTER, TRANS FIXTU(1) 300-7	
					CLUTCH REBUILDER, MO(1) 300-1	
					COMPRESSOR, CLUTCH S(1) 300-4	
					INSERTER AND REMOVE(1) 300-5	
					INSERTER AND REMOVE(1) 300-12	
					INSERTER AND REMOVE(1) 300-13	
					INSERTER AND REMOVE(1) 300-14	
					INSERTER AND REMOVE(1) 301-5	
					INSERTER, SEAL (1) 300-9	
					INSTALLATION TOOL, S(1) 300-15	
					INSTALLATION TOOL, S(1) 300-21	
					LG SEAL RING PROTEC(1) 300-16	
					LRG PUSHER, TRANSMIS(1) 300-20	
					LRG SIZER, TRANS SEA(1) 300-18	
					PROTECTOR, S RING, SM(1) 300-17	
					PULLER, MECHANICAL (1) 300-6	
					SCREWDRIVER ATTACHM(1) 300-8	
					SM SIZER, TRANS SEAL(1) 300-19	
					TOOL SET, TRANSMISSI(1) 300-11	
					TOOL SET, TRANS PUMP(1) 301-1	

TM9-2320-387-24P

0304 00

(1) ITEM NO	(2) SMR CODE	(3) NSN	(4) CAGEC	(5) PART NUMBER	(6) DESCRIPTION AND USABLE ON CODES(UC)	(7) QTY
-------------------	--------------------	------------	--------------	-----------------------	--	------------

KIT PEOOO 5180014108467 19207 57K3219

					TOOL,TRANS BAND PIN(1) 300-3
					TRANS BAND APP P GA(1) 300-2
					TOOL KIT,VEHICULAR SUPPLEMENTAL,	
					UNIT.....	
					BLOCK,VALVE GAGE (1) 301-14
					CABLE ASSEMBLY,SPEC(1) 301-10
					CABLE ASSEMBLY-SWIT(1) 301-11
					CASE,DIAGNOSTIC CAB(1) 301-12
					HANDLE,DRIVER (1) 301-9
					INSERTER,SEAL (1) 301-8
					INSTALLATION TOOL (1) 301-13

END OF FIGURE

UNIT, DIRECT SUPPORT, AND GENERAL SUPPORT MAINTENANCE
REPAIR PARTS AND SPECIAL TOOLS LIST

TRUCK, UTILITY: S250 SHELTER CARRIER, 4X4, M1113 (2320-01-412-0143),
TRUCK, UTILITY: UP-ARMORED CARRIER, 4X4, M1114 (2320-01-413-3739)

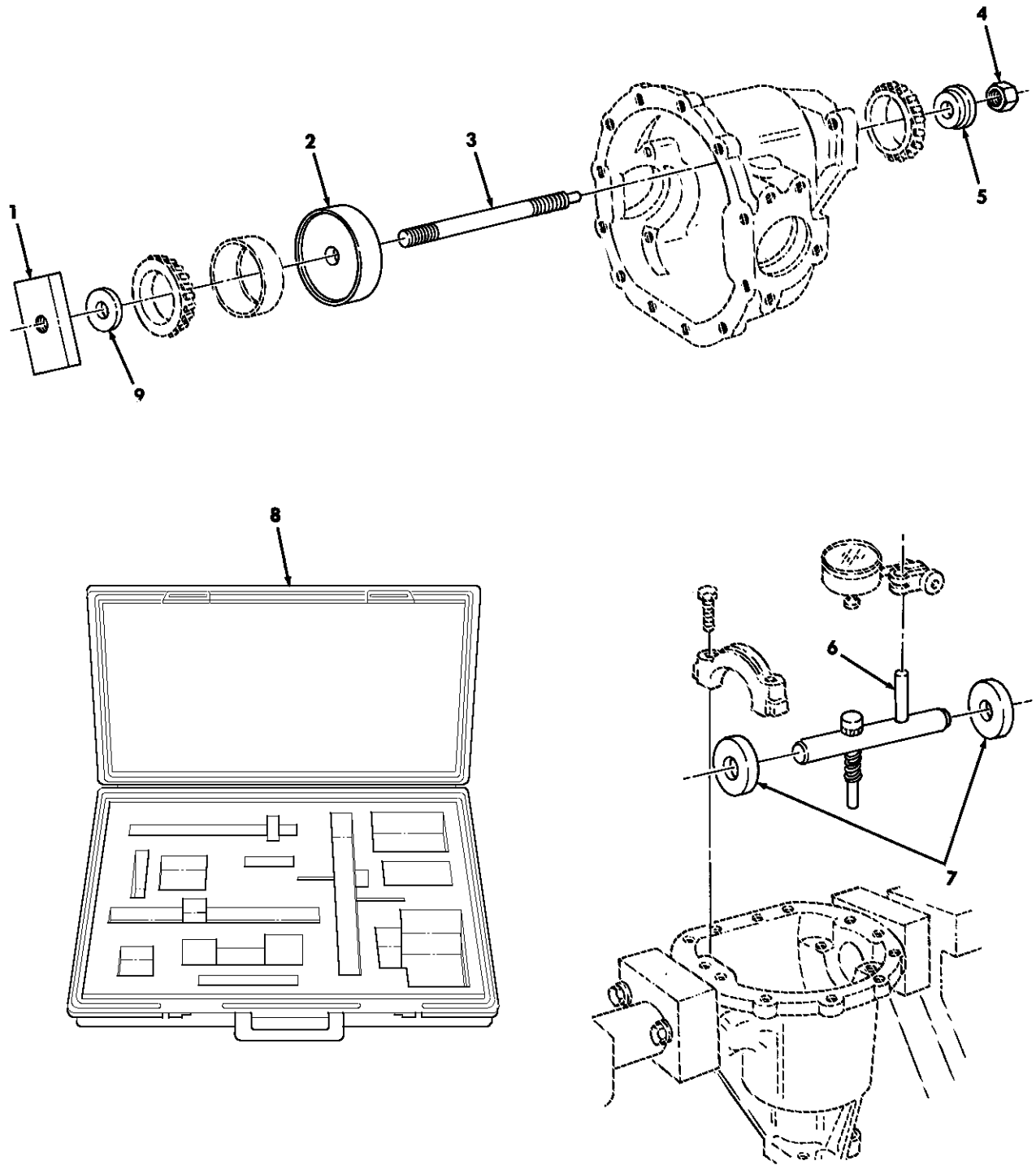

Figure 302. Pinion Setting Kit.

(1) ITEM NO	(2) SMR CODE	(3) NSN	(4) CAGEC	(5) PART NUMBER	(6) DESCRIPTION AND USABLE ON CODES(UOC)	(7) QTY
-------------------	--------------------	------------	--------------	-----------------------	---	------------

GROUP 2604 SPECIAL TOOLS

FIG. 302 PINION SETTING KIT

1	PEHZZ	5120013660893	33287	J-39524-2	BLOCK,RECTANGULAR GAUGE,BOI: SEE PARA. 5.H PART OF KIT P/N J-39524...	
2	PEHZZ	5120013662520	33287	J-39524-1	BLOCK,AXLE PINION BOI: SEE PARA. 5.H. PART OF KIT P/N J-39524.....	
3	PEHZZ	5120013669468	33287	J-21777-43	STUD ASSEMBLY BOI: SEE PARA.5.H PART OF KIT P/N J-39524.....	
4	PEHZZ	5310014654525	24617	9418753	NUT,PLAIN,HEXAGON 1/2-13,BOI: SEE PARA. 5.H PART OF KIT P/N 57K3229...	
5	PEHZZ	5120013660895	33287	J-35506-3	PILOT WASHER BOI: SEE PARA.5.H PART OF KIT P/N J-39524.....	
6	PEHZZ	5120013664713	33287	J-39524-5	AXLE PINION ARBOR BOI:SEE PARA.5.H PART OF KIT P/N J-39524.....	
7	PEHZZ	5120013666260	33287	J-35506-2	SIDE BEARING DISC,A BOI SEE PARA.5.H PART OF KIT P/N J-39524....	
8	PEHZZ	5140013660642	33287	J-39524-4	CASE,TOOL AND ACCES BOI: SEE PARA 5.H PART OF KIT P/N J-39524.....	
9	PEHZZ	5120013660894	33287	J-34175-4	PILOT WASHER BOI: SEE PARA. 5.H PART OF KIT P/N J-39524.....	
KIT	PEHHH	5180013638079	33287	J-39524	TOOL KIT,VEHICULAR PART OF KIT P/N 57K0236.....	
					AXLE PINOIN ARBOR (1) 302-6	
					BLOCK,AXLE PINION (1) 302-2	
					BLOCK,RECTANGULAR (1) 302-1	
					CASE,TOOL AND ACCES(1) 302-8	
					NUT,PLAIN,HEXAGON (1) 302-4	
					PILOT WASHER (1) 302-5	
					PILOT WASHER (1) 302-9	
					SIDE BEARING DISC,A(1) 302-7	
					STUD ASSEMBLY (1) 302-3	

END OF FIGURE

CROSS-REFERENCE INDEXES

NATIONAL STOCK NUMBER INDEX					
STOCK NUMBER	FIG.	ITEM	STOCK NUMBER	FIG.	ITEM
5310-00-006-8291	212	43	6240-00-044-6914	58	7
5325-00-007-3052	91	1		60	3
	92	10	5310-00-045-3296	228	41
5310-00-011-5093	110	13		261	21
	115	13	5310-00-045-3299	51	14
5310-00-011-6121	67	6		53	2
5315-00-012-0123	114	13	5310-00-045-4007	233	30
	120	13	5310-00-045-5207	66	32
	134	1	5310-00-045-5218	67	5
	148	9	4730-00-045-9769	113	39
	149	11		119	39
	154	12	1005-00-049-9324	89	6
5315-00-012-4553	46	26	2640-00-050-1229	131	9
4730-00-012-7951	113	18	5340-00-050-2740	79	19
	119	18		80	11
4730-00-014-2432	20	14		81	6
5310-00-014-5850	61	5		237	17
	63	1	4730-00-050-4203	108	9
	63	2		108	17
	81	15		109	3
	133	20		114	10
	156	28		114	19
	158	33		120	10
	158	57		120	20
	160	30		134	4
	161	31		134	7
	163	3	4730-00-050-4205	134	11
	164	8		134	17
	214	15		154	7
	232	42	4730-00-050-4207	150	23
	233	16	5940-00-050-7106	73	11
	248	14	5340-00-050-9077	99	6
5305-00-018-7838	80	16		112	27
	223	16		118	8
	223	22	5305-00-051-4076	168	16
	266	8	5306-00-051-4077	208	4
6240-00-019-3093	57	6	5305-00-051-8605	12	24
	58	6		112	11
5940-00-020-0072	73	12		118	9
4730-00-024-3971	27	13		127	4
	31	22	5305-00-052-6456	44	15
2540-00-040-2129	207	14	5305-00-052-6921	38	2
4730-00-041-2526	39	14	5340-00-053-8994	72	18
5306-00-042-5570	79	15	5340-00-057-2904	72	14
	80	20		74	9
5310-00-044-3340	47	6		79	38
5310-00-044-3342	101	9		80	18
	141	14		80	19
4730-00-044-4689	87	18		81	16
6240-00-044-6914	57	7		237	19

CROSS-REFERENCE INDEXES

NATIONAL STOCK NUMBER INDEX					
STOCK NUMBER	FIG.	ITEM	STOCK NUMBER	FIG.	ITEM
5340-00-057-2906	237	15			
	263	4	5305-00-068-0501	30	10
5340-00-057-3025	264	10			
5340-00-057-3043	81	20	5305-00-068-0502	31	17
	126	25		33	5
	127	11		56	13
5305-00-059-3659	247	3		65	1
5310-00-061-4650	12	7		67	8
	27	19		100	13
	28	3		112	14
	29	6		123	2
	29	6		164	5
	30	4		165	14
	33	1		201	7
	37	12		205	10
	40	3		223	23
	51	26		235	18
	79	29		237	25
	79	30		250	7
	79	31		251	12
	83	4		252	13
	100	16		255	9
	112	17	5305-00-068-0508	29	3
	118	16		37	9
	121	3		40	6
	133	27		72	12
	139	12		126	15
	140	19		162	13
	142	10		165	2
	160	28		205	31
	161	9		225	2
	162	23		228	47
	164	1		233	10
	201	3		251	20
	203	4	5305-00-068-0509	25	58
	205	12		157	7
	206	1		186	8
	226	21		223	2
	233	40		266	9
	235	6	5305-00-068-0510	2	6
	249	31		35	22
	250	18		45	13
	251	14		113	15
	252	12		119	15
	79	31		137	6
5310-00-061-4651	148	17			
	153	12	5305-00-068-0511	2	2
5340-00-067-3868	107	2		35	6
	112	24		110	14
	264	11		115	14

CROSS-REFERENCE INDEXES

NATIONAL STOCK NUMBER INDEX						
STOCK NUMBER	FIG.	ITEM	STOCK NUMBER	FIG.	ITEM	
5305-00-068-0511	146	9	5305-00-071-2071	36	14	
	147	7	5305-00-071-2074	42	1	
	265	2		144	1	
5310-00-068-5285	101	10		273	1	
	130	4	5305-00-071-2075	143	15	
	141	9		144	19	
5305-00-068-7837	12	11		149	1	
	38	6	5305-00-071-2076	116	9	
	51	27		143	17	
	123	11		143	18	
	139	9	5305-00-071-2077	142	20	
	140	3		143	8	
	156	23		149	6	
	158	42		257	10	
	25	40	5305-00-071-2078	142	13	
	247	4	5305-00-071-2079	142	13	
5305-00-069-5578	226	16		145	5	
	249	25	5305-00-071-2081	2	11	
5305-00-071-1313	226	10		141	15	
5305-00-071-1315	141	7		145	11	
5305-00-071-1327	145	5	5305-00-071-2082	141	2	
	145	11	5305-00-071-2083	246	16	
	256	19	5305-00-071-2505	84	12	
5305-00-071-1785	253	19		160	16	
5305-00-071-1786	108	5	5305-00-071-2506	249	33	
	119	42	5305-00-071-2507	25	1	
5305-00-071-1788	162	6	5305-00-071-2509	25	48	
	256	12		33	31	
	120	16		212	40	
5305-00-071-2055	265	13		264	4	
5305-00-071-2057	253	18	5305-00-071-2510	235	16	
5305-00-071-2061	143	20				
5305-00-071-2066	2	14	5305-00-071-2511	208	37	
	111	11				
	113	16	5305-00-071-2513	208	27	
	119	16	5975-00-074-2072	25	5	
	141	20		84	7	
	144	11	5325-00-074-3301	BULK	4	
	5305-00-071-2069	111	5	2540-00-078-6633	150	7
		113	40		150	15
		116	5	5340-00-079-7837	33	17
	143	16		250	2	
144	3		252	9		
246	27	5310-00-080-2411	266	13		
253	7	5310-00-080-6004	2	3		
256	6		9	11		
5305-00-071-2070	101	6		25	51	
	142	21		35	7	
	148	14		102	23	
	253	6		106	2	

CROSS-REFERENCE INDEXES

NATIONAL STOCK NUMBER INDEX						
STOCK NUMBER	FIG.	ITEM	STOCK NUMBER	FIG.	ITEM	
5310-00-080-6004	113	14	5310-00-088-1251	56	15	
	119	14	5340-00-088-1254	79	21	
	123	18		80	26	
	128	6		81	9	
	137	9		123	1	
	146	1		139	11	
	147	4		140	20	
	161	20	5340-00-088-1255	264	7	
	162	20	5325-00-088-6147	59	10	
	162	26	5340-00-088-6655	81	28	
	163	10	5305-00-088-8332	248	2	
	208	25	5365-00-090-5426	76	12	
	230	17		77	2	
	5310-00-080-9786	79	36	5340-00-091-3790	74	5
		236	6		79	8
237		10		80	10	
5310-00-081-4219	14	2		267	6	
	70	2	5306-00-097-9701	108	12	
	81	19	3110-00-100-5920	113	29	
	112	23		119	29	
	113	37	3110-00-100-5937	113	3	
	119	37		119	3	
	122	8	4910-00-105-2823	296	6	
	126	24	5940-00-107-1481	71	7	
	127	13	3110-00-108-9247	260	53	
	146	4	5975-00-111-3208	255	7	
	147	2	5940-00-113-9420	264	13	
	157	19	5940-00-113-9826	78	11	
	158	2	5940-00-114-1315	71	12	
	158	8	5935-00-115-2306	75	3	
	163	7	5935-00-115-2307	75	5	
	164	14	5940-00-115-5006	49	2	
	212	30		66	14	
	217	5		66	20	
	230	1		66	25	
	230	10				
	246	15	5320-00-117-6853	156	8	
	5320-00-083-5009	165	6		156	29
		166	12		158	52
206		18	5310-00-124-9265	31	15	
227		8		72	3	
238		13		74	10	
239		2		79	6	
247		7		166	5	
5310-00-087-7493		9	2		213	12
	21	5		214	10	
	121	10		215	19	
	163	26		217	12	
	164	16		222	4	
	164	16		222	4	

CROSS-REFERENCE INDEXES

NATIONAL STOCK NUMBER INDEX					
STOCK NUMBER	FIG.	ITEM	STOCK NUMBER	FIG.	ITEM
5310-00-124-9265	228	43	4730-00-187-4202	3	15
	237	21	5310-00-190-0752	22	8
	265	16	5305-00-191-3640	12	21
	267	11		255	10
5310-00-126-3842	133	8	5310-00-194-1483	51	16
3040-00-127-5322	150	21	9905-00-198-2728	238	2
5930-00-130-5349	51	18	9905-00-202-3639	231	2
5930-00-134-5036	51	12	5325-00-202-4005	75	8
5330-00-135-6383	88	20	4730-00-204-3491	40	1
5331-00-137-3450	50	9		139	5
5330-00-138-0251	50	41	5305-00-204-4850	228	17
5120-00-142-5152	290	2	5310-00-205-9078	290	8
5940-00-143-4794	69	6	5305-00-206-2508	66	30
2910-00-148-6555	23	24	5305-00-207-3984	24	34
5340-00-150-1658	267	10	5310-00-208-1918	79	4
5340-00-151-9651	72	20		160	29
3110-00-155-6152	117	12		161	29
2805-00-155-7263	7	7		163	32
2805-00-155-7266	7	6		164	12
6240-00-155-8714	54	2		232	40
5310-00-164-1790	237	8	5310-00-209-0786	142	7
5310-00-166-8567	136	18	5310-00-209-0965	45	7
5310-00-167-0821	85	2		119	41
5310-00-167-0823	158	21		135	3
5935-00-167-7775	71	8		263	2
	76	2	5310-00-209-1218	22	2
	77	5	5935-00-214-0904	46	7
	78	9	4730-00-221-2140	246	12
5331-00-171-6649	128	5	5970-00-221-5301	66	21
4730-00-172-0010	133	17		66	26
2520-00-172-1947	91	4		255	17
5325-00-174-9332	75	7	5305-00-225-3842	12	28
	161	26		160	10
5325-00-174-9336	264	9		161	5
5325-00-174-9829	108	10	5305-00-225-3843	33	18
	108	21		118	13
	109	6		121	5
6220-00-179-4325	57	9		133	11
5310-00-180-0277	236	12		139	17
5305-00-180-4966	236	15		139	17
5306-00-182-2025	158	6		142	16
	158	45		161	1
5306-00-182-2027	157	24		162	25
	158	44		208	21
	227	12		209	13
	247	11		213	24
5935-00-184-6707	71	10		234	3
	76	14		235	2
5120-00-184-8398	299	1		236	16
5310-00-184-8971	66	29		237	30

CROSS-REFERENCE INDEXES

NATIONAL STOCK NUMBER INDEX						
STOCK NUMBER	FIG.	ITEM	STOCK NUMBER	FIG.	ITEM	
5306-00-225-8499	70	1	5310-00-241-6658	158	1	
	112	25		200	26	
	122	11		227	11	
	163	25		247	8	
	164	18		5310-00-241-6659	134	13
	204	4		5310-00-241-6921	59	7
	230	15		4020-00-246-0688	BULK	3
	236	3		5310-00-251-4503	61	4
	237	6			63	4
	5306-00-225-8503	230		12	223	14
5306-00-226-4823	113	36	223	19		
	119	36	224	7		
	119	36	236	7		
5306-00-226-4824	267	20	5305-00-253-5626	150	16	
5306-00-226-4825	31	21	5305-00-253-5627	243	8	
	126	10	5315-00-255-5580	204	6	
	220	6	3120-00-255-5697	92	12	
	266	16	5310-00-261-8278	66	31	
	5306-00-226-4826	215	9	5325-00-263-6651	74	12
5306-00-226-4827	212	29	6680-00-269-0335	267	19	
	217	3	5305-00-269-3217	235	11	
	230	3	5305-00-269-3233	246	10	
	5306-00-226-4828	126	23	5305-00-269-3248	198	4
127		14	5305-00-269-3249	197	7	
212		2	5325-00-276-6228	233	34	
246		23		268	4	
248		22	5325-00-276-6343	81	22	
5306-00-226-4829		212	26	5365-00-277-7341	113	5
5305-00-226-4831		205	19		119	5
5306-00-226-4833	162	18	5325-00-281-8642	226	3	
5306-00-226-4838	146	3	5325-00-281-8643	226	5	
5930-00-226-6429	51	6	5325-00-282-1830	163	23	
5305-00-226-7237	25	32	5310-00-285-7037	205	26	
5305-00-227-1543	233	32	4730-00-287-1706	126	33	
5315-00-234-1861	204	9		127	22	
5315-00-239-8032	148	1	5325-00-291-9366	233	35	
	149	17	5306-00-292-8253	200	22	
5305-00-240-0194	64	2	5330-00-297-6329	52	14	
	79	9	6220-00-299-7425	61	2	
	133	22	6220-00-299-7426	61	2	
	156	26	2920-00-302-6342	KITS	76	
	158	59	5930-00-307-8856	51	20	
	163	4	5935-00-333-9414	76	7	
	164	7	5360-00-335-9327	22	27	
	212	49	2805-00-336-1716	11	15	
	5305-00-240-6668	79	1	2530-00-340-1405	124	9
	5120-00-240-8702	299	4		125	5
5310-00-241-6604	79	25	5310-00-350-2655	60	6	
5310-00-241-6658	122	6	2520-00-352-2168	133	29	
	157	18	5330-00-353-0959	61	3	

CROSS-REFERENCE INDEXES

NATIONAL STOCK NUMBER INDEX					
STOCK NUMBER	FIG.	ITEM	STOCK NUMBER	FIG.	ITEM
5305-00-353-0969	59	5	5305-00-432-4165	54	11
5310-00-355-5645	48	7	5305-00-432-4205	165	9
4730-00-366-3011	139	3	5340-00-438-1833	255	4
	140	12	5325-00-442-5845	123	7
5305-00-366-3337	43	4	5305-00-442-7347	46	30
5325-00-371-8108	226	2	6220-00-443-0589	59	8
	226	6	4730-00-444-8489	13	9
	249	2	5310-00-447-8774	87	2
	249	7		101	1
5305-00-390-0524	80	2	5310-00-449-2376	131	13
3120-00-393-4067	24	18		150	14
5315-00-393-5865	4	1	5325-00-449-3001	165	5
	8	18	5340-00-449-6408	3	16
5310-00-393-6685	76	13	3120-00-450-1905	50	18
	77	3	5331-00-451-0118	102	26
5940-00-399-6676	71	4	5975-00-451-5001	12	20
5310-00-402-2778	55	5		72	19
3110-00-403-1488	136	21	2590-00-454-3620	236	18
3110-00-406-9608	117	17		237	28
5310-00-407-9566	31	20	5310-00-458-2382	261	8
	108	14		265	4
	204	5	4730-00-459-6077	23	32
	205	14	5331-00-462-0907	58	11
	212	31	5935-00-462-6603	76	9
	215	10		77	11
	216	5		78	13
	216	5	5331-00-463-0200	57	10
	230	2	5310-00-463-0268	59	12
	230	11	5305-00-470-3321	163	1
	246	14		164	10
	247	9	5310-00-471-9243	104	2
	266	15	5305-00-478-0273	69	2
			5310-00-482-9493	42	6
				101	5
5340-00-408-2432	150	22	3120-00-485-1017	130	8
5310-00-409-3333	114	3	5310-00-488-3888	153	2
	120	3	5310-00-488-3889	2	8
	142	27		111	1
	143	2		116	1
	144	4		141	6
	145	13		142	6
	154	13		142	22
	207	5		143	4
	207	22		144	13
	253	23		145	2
				148	3
5330-00-409-5291	267	18		149	5
5305-00-411-9287	214	14		150	1
5310-00-419-0876	46	25		158	22
3120-00-425-6467	50	4		253	2

CROSS-REFERENCE INDEXES

NATIONAL STOCK NUMBER INDEX						
STOCK NUMBER	FIG.	ITEM	STOCK NUMBER	FIG.	ITEM	
5310-00-488-3889	256	2	5310-00-582-5965	163	18	
	257	12		209	12	
	263	1		228	37	
5305-00-489-0743	72	22	5305-00-582-9501	228	41	
	72	29		255	2	
	79	22		72	1	
	79	39		79	14	
	80	23		80	12	
5340-00-489-5684	180	6		139	13	
	204	40		214	12	
	205	7		228	45	
4720-00-491-0102	BULK	17		228	45	
				267	9	
5340-00-492-2313	165	11	5310-00-584-5272	66	2	
	165	22		87	17	
2910-00-493-2138	19	3		207	16	
5330-00-493-3876	KITS	66		207	28	
5305-00-499-7694	55	12		246	19	
4910-00-506-0037	289	2	4730-00-585-2653	133	25	
5325-00-514-1299	113	21	5310-00-595-6057	267	13	
	119	21	5310-00-595-7486	148	11	
5310-00-515-8776	263	14		149	13	
5325-00-515-9685	81	10	5120-00-596-8508	290	14	
5940-00-520-2447	255	18	5315-00-597-3693	201	9	
2540-00-525-7067	150	13	5325-00-598-1428	24	20	
5305-00-543-2419	1	6	5935-00-605-9322	76	17	
	230	5	5305-00-614-3423	51	13	
5305-00-543-4372	25	52	5935-00-614-3959	76	4	
	57	1	6685-00-618-1822	246	28	
	58	1				
	72	15	5120-00-618-6902	298	14	
	232	26	5310-00-637-9541	1	4	
5940-00-549-6581	66	15		2	5	
5940-00-549-6583	66	18		12	25	
5310-00-550-1130	65	7		25	47	
	162	14		28	23	
	205	30		35	22	
	228	16		36	4	
	235	7		43	6	
	4720-00-555-8015	BULK	11		44	12
	5310-00-559-0070	22	6		45	12
	5975-00-570-9598	30	13		48	3
5315-00-576-0265	105	18		60	7	
5331-00-580-6586	139	7		65	3	
	140	5		67	9	
	5310-00-582-5765	22	4		72	16
5310-00-582-5965	38	5		74	7	
	56	9		81	25	
	59	13		100	18	
	161	24		129	3	

CROSS-REFERENCE INDEXES

NATIONAL STOCK NUMBER INDEX					
STOCK NUMBER	FIG.	ITEM	STOCK NUMBER	FIG.	ITEM
5310-00-637-9541	133	2	5340-00-724-7038	237	16
	137	8	5305-00-724-7219	111	8
	161	19		116	8
	234	2		254	3
	246	11	5305-00-724-7220	111	10
	264	5		116	11
	272	12		124	21
5305-00-638-8920	35	14		125	14
	162	27	5305-00-724-7222	152	7
	177	4		265	15
4730-00-639-9730	107	4	5305-00-724-7228	153	8
5331-00-641-8283	24	13	5305-00-724-7254	148	6
5310-00-655-9370	261	17		155	16
5305-00-655-9711	69	12	5305-00-724-7263	155	8
5310-00-655-9860	76	5	5305-00-724-7265	155	8
5975-00-660-5962	46	8	5305-00-725-2317	28	20
5120-00-677-2259	294	1		163	16
5342-00-678-1753	126	31		206	14
	127	18		254	12
	65	5		257	9
2590-00-683-0598	65	5			
5310-00-685-3228	228	13	5305-00-732-0511	87	16
5935-00-686-2599	76	10		246	21
5305-00-688-2111	87	12	5310-00-732-0558	48	4
	254	7		60	8
	261	6		74	6
	117	25	5310-00-732-0559	254	5
5340-00-689-9514	79	3		257	3
	81	13	5310-00-735-5396	150	24
	51	24	5940-00-735-5520	49	9
5310-00-696-5172	51	24		49	15
5975-00-697-7769	76	18		66	11
5360-00-704-4253	150	20			
6145-00-705-6674	BULK	34	2805-00-752-0158	7	8
5940-00-705-6702	78	12	4820-00-752-9040	40	9
5940-00-705-6703	71	15	5315-00-753-3895	160	22
	77	13	2530-00-753-7285	133	21
	71	13	5330-00-753-9072	64	5
5940-00-705-6708	76	15	5310-00-755-7283	158	5
	77	7	5330-00-757-1680	24	5
	71	6	5310-00-761-0654	273	13
5940-00-705-6709	76	21	5305-00-763-7829	212	1
	77	4	5310-00-763-8919	130	5
5940-00-705-6711	77	4	5340-00-764-7051	72	2
5940-00-705-6715	71	14		79	37
5305-00-709-8283	220	14		80	27
5305-00-709-8539	114	14			
5305-00-716-7680	141	12			
5305-00-719-5240	150	12	5310-00-768-0318	66	1
5310-00-721-7809	250	3		246	20
5320-00-721-9062	156	15	5310-00-768-0319	59	14
	158	46		266	11
5340-00-724-7038	80	21	5975-00-771-6634	76	11

CROSS-REFERENCE INDEXES

NATIONAL STOCK NUMBER INDEX					
STOCK NUMBER	FIG.	ITEM	STOCK NUMBER	FIG.	ITEM
5310-00-772-0442	46	24	5310-00-809-4058	28	22
5365-00-772-2322	76	6		31	4
5935-00-773-1428	80	1		33	19
	80	5		55	2
5305-00-781-3926	1	5		56	8
	177	6		59	15
5305-00-781-3929	173	7		66	4
	174	9		79	30
				79	30
5305-00-781-3930	134	20		112	15
5305-00-782-9489	35	19		118	15
	250	13		123	5
4910-00-785-6437	299	15		133	12
4820-00-786-3971	24	8		139	10
	24	11		140	4
4730-00-789-0951	140	1		156	22
5945-00-789-3706	54	8		161	12
2590-00-801-2355	55	11		162	15
5925-00-803-4424	283	3		162	24
5325-00-804-2027	24	17		164	2
5935-00-807-4109	59	9		164	2
5305-00-808-0864	173	4		205	29
	174	12		212	41
	175	7		213	28
	183	7		225	3
5340-00-809-1490	81	26		228	38
	118	14		237	27
	252	10		249	32
5340-00-809-1492	30	15	5310-00-809-4061	1	3
	51	22		120	15
	79	24		134	21
	100	15	5310-00-809-4085	25	41
	228	49		25	50
				45	2
				108	4
5340-00-809-1494	49	7		114	15
	72	8		133	16
	72	8		135	2
	79	18		153	1
	81	12		153	6
5340-00-809-1500	72	30		162	7
5310-00-809-3078	11	29		165	18
	21	24		207	10
	161	2		207	25
	164	4		220	9
	208	28		220	9
	249	23		221	5
5310-00-809-3079	246	24		256	7
5310-00-809-4058	12	15		261	18
	25	2		265	11

CROSS-REFERENCE INDEXES

NATIONAL STOCK NUMBER INDEX					
STOCK NUMBER	FIG.	ITEM	STOCK NUMBER	FIG.	ITEM
5310-00-809-5998	42	2	5970-00-827-6566	49	16
	113	17		66	12
	119	17		255	14
	130	6	5315-00-828-5487	11	13
	246	17	5330-00-830-1745	19	4
	273	2	5310-00-830-7825	22	9
	5310-00-809-8533	140	17	5325-00-832-5650	59
5310-00-809-8546	51	11	5305-00-832-5743	59	2
5305-00-813-2785	249	11	5310-00-832-6852	51	15
	249	28	5340-00-833-3049	99	1
5310-00-814-0672	72	21	5340-00-833-8476	74	8
	114	4	5970-00-833-8562	71	3
	120	4	5310-00-834-7606	261	12
5310-00-814-0673	70	6	5310-00-834-8732	48	6
	80	7	5310-00-838-2024	123	12
	112	22	5315-00-839-2325	33	20
	122	7		33	30
	133	32	5315-00-839-2326	162	1
	146	6	5315-00-839-5820	160	18
	147	1	5315-00-839-5821	106	1
	163	6	5310-00-840-6222	133	15
	164	13	5315-00-842-3044	85	1
	165	26		121	11
	204	10		123	19
	204	29		163	13
	206	6	5340-00-843-7825	79	10
	208	1		80	13
	212	28		228	31
	217	6	5330-00-843-9235	136	13
	230	13	5306-00-844-0036	261	5
236	10	5315-00-846-0126	150	8	
237	13		263	15	
5315-00-815-8840	121	4	5935-00-846-3884	77	1
	123	17	5305-00-846-5703	204	17
5315-00-816-1794	130	7	5330-00-848-4439	138	11
5120-00-816-7059	291	17	2530-00-848-4581	131	16
5306-00-819-3038	24	12	5310-00-849-6882	150	9
5310-00-820-6653	152	6	5310-00-850-6993	148	2
5325-00-823-5999	157	2		149	16
	158	11	5310-00-850-7004	114	11
	212	23		114	18
	227	7		120	11
	247	6		120	18
	5310-00-823-8803	152	5	134	3
	158	41	134	8	
5310-00-823-8804	12	19	134	12	
	30	3	134	18	
	33	2	148	10	
	33	29	149	12	
5970-00-827-6566	49	10	154	8	

CROSS-REFERENCE INDEXES

NATIONAL STOCK NUMBER INDEX					
STOCK NUMBER	FIG.	ITEM	STOCK NUMBER	FIG.	ITEM
3110-00-854-1504	117	6	4730-00-909-8627	40	8
5340-00-854-6729	79	28	4730-00-911-5707	13	1
	237	24	5310-00-913-5474	67	7
5340-00-854-6730	237	14	5305-00-914-3818	12	8
5305-00-855-0957	212	9	4030-00-916-2141	150	18
5305-00-857-6886	175	10	5310-00-922-2017	64	3
	200	12		81	2
5320-00-864-6203	156	13		212	48
	158	48		264	2
5310-00-866-4417	253	5		266	3
4730-00-871-6729	20	6	5340-00-922-6300	80	15
5310-00-877-5975	25	57	5340-00-922-6302	72	23
6220-00-880-1624	57	4	5340-00-926-5449	255	20
5120-00-880-4268	297	4	5305-00-926-5518	253	16
5340-00-881-5303	21	8	5310-00-926-5913	236	11
5310-00-883-2237	50	1	5340-00-929-1794	258	6
5360-00-887-1536	24	3	5310-00-931-8167	162	21
5315-00-887-1539	24	22		205	15
5310-00-889-2528	228	15	2510-00-933-2893	208	7
5305-00-889-2999	79	26	2510-00-933-2895	208	7
5305-00-889-3002	50	51	5310-00-934-9747	233	29
5310-00-889-8782	116	2	5310-00-934-9751	23	3
3110-00-892-0896	117	18		50	49
9905-00-893-3570	49	4	5310-00-934-9757	22	7
	49	11		53	1
	49	17	5310-00-934-9758	81	4
	66	13		205	1
	66	22		228	32
	66	27	5310-00-934-9764	61	4
5925-00-894-8015	56	12		133	19
5310-00-896-0903	134	22	5310-00-935-9021	2	15
	154	9		25	45
4730-00-897-5497	140	16		35	10
5320-00-899-0981	206	17		36	7
3110-00-900-2560	97	11		87	15
5360-00-900-2564	23	25		129	4
9905-00-901-2942	243	7		133	1
				146	2
5975-00-903-2284	84	5		147	3
5340-00-904-3705	80	18		163	9
	258	4		204	19
5310-00-905-0762	228	36		206	19
	228	42		208	24
5310-00-905-4600	108	13		235	14
4730-00-908-3194	204	32		250	16
	233	3		253	21
4730-00-908-6292	20	16		256	16
	35	2	5331-00-935-9136	10	3
4730-00-908-6294	37	1		252	2
4730-00-909-8627	29	10	2010-00-937-5599	98	26

CROSS-REFERENCE INDEXES

NATIONAL STOCK NUMBER INDEX					
STOCK NUMBER	FIG.	ITEM	STOCK NUMBER	FIG.	ITEM
5305-00-940-9445	12	13	5305-00-984-6212	81	1
				160	3
9905-00-945-7637	76	3		262	6
5305-00-947-4355	144	16	5305-00-984-6213	161	32
5305-00-947-4358	142	23	5975-00-984-6582	126	2
	143	6		264	15
5305-00-947-4359	144	10	5310-00-984-7042	69	3
	149	20	5305-00-984-7363	237	23
5305-00-947-4360	144	15	5340-00-984-8540	29	5
	145	7		37	10
5305-00-947-4361	114	1		63	10
	120	1		63	10
	145	7		79	11
	154	2		79	32
5310-00-952-3567	248	12		79	32
4730-00-954-1251	112	10		126	3
	251	15	5340-00-984-8541	49	13
5305-00-954-3937	12	5		228	27
	162	10	4730-00-985-4804	299	16
5340-00-954-6014	30	11	5975-00-985-6630	12	17
	100	19		80	17
5320-00-957-2500	243	2		81	7
5305-00-958-5246	79	27		140	9
	235	20			
5305-00-958-5469	212	45	5305-00-988-1724	83	2
5340-00-958-8457	72	24		231	3
5340-00-960-9340	136	23	5305-00-988-1725	54	7
2530-00-960-9363	136	14		55	1
6240-00-966-3831	59	4		81	24
5120-00-969-0071	289	13		255	5
9905-00-977-2727	231	4	5340-00-989-1771	79	35
5310-00-982-4908	102	22	5305-00-989-7434	25	33
	260	32		50	43
5310-00-982-4939	255	21		213	11
5940-00-983-4067	73	7		227	5
	75	6		236	8
5315-00-983-7402	204	8		237	11
5310-00-984-3807	158	9		250	6
5305-00-984-4988	256	13	5305-00-989-7435	166	9
	260	49	5340-00-989-9222	79	16
5305-00-984-4992	74	1		80	9
5305-00-984-6191	52	7		81	3
	238	11		139	15
5305-00-984-6192	69	9		236	14
5305-00-984-6193	17	6	5310-00-990-1361	266	5
	263	5	5305-00-990-6444	50	30
5305-00-984-6195	53	4		50	47
5305-00-984-6208	209	11	5305-00-990-8632	173	6
5305-00-984-6211	61	6		174	11
5305-00-984-6212	25	26		175	9

CROSS-REFERENCE INDEXES

NATIONAL STOCK NUMBER INDEX					
STOCK NUMBER	FIG.	ITEM	STOCK NUMBER	FIG.	ITEM
5305-00-993-1848	74	11	5320-01-033-8638	165	35
	237	20	2530-01-034-1715	136	22
3120-00-993-4152	24	44	5325-01-034-2757	47	14
6620-00-993-5546	62	8	5975-01-034-5871	84	6
5305-00-995-3440	51	19	5940-01-035-4212	73	9
5305-00-995-3444	61	6		75	4
5310-00-997-1888	81	27		264	14
	249	22	5305-01-035-8766	70	9
	249	29	5330-01-037-0663	60	9
6220-00-998-6142	59	6	3110-01-037-4661	47	13
4730-01-003-5105	99	4	5310-01-038-8500	136	1
	112	26	5310-01-038-8501	136	11
	118	12	5310-01-038-9579	249	5
	251	6		249	18
	255	8	5305-01-039-6633	49	19
4720-01-003-6706	BULK	10	5306-01-040-2041	136	3
4730-01-004-8346	112	20	3110-01-040-6541	136	8
4820-01-005-2994	246	3	5310-01-042-8391	46	31
5305-01-006-2053	51	28	5330-01-044-0703	KITS	65
	228	29	5130-01-044-7196	298	12
	228	48	5320-01-044-7545	158	28
5305-01-006-5736	79	7	5130-01-045-3507	298	13
	80	8	5310-01-046-0186	46	18
	81	5	5310-01-046-5371	266	6
	258	5	5970-01-048-9378	264	12
5310-01-009-9783	212	13	5310-01-050-6565	47	5
5310-01-012-8962	35	12	5935-01-050-6586	75	2
9905-01-013-8723	71	5	5120-01-053-4159	290	17
	73	8	5120-01-055-1308	290	12
	77	6	4730-01-058-0900	118	11
	78	5	5310-01-058-3986	236	13
5305-01-016-4344	263	18	4720-01-058-7213	BULK	32
5340-01-017-4630	27	3	5310-01-062-6864	74	2
5310-01-021-9027	131	14	5310-01-066-6759	31	19
5320-01-023-2529	157	1		165	4
	158	10		208	32
	212	22	3010-01-068-6996	50	12
	226	8	2920-01-068-7182	KITS	77
2540-01-023-5116	150	10	5310-01-069-5243	17	9
2520-01-024-1273	25	20		70	4
5120-01-026-1666	301	9		263	7
5340-01-026-3250	161	10	4730-01-070-7680	25	39
3110-01-027-4475	113	9		118	6
	119	9		251	3
5305-01-032-4165	47	15	4730-01-074-0060	228	26
5310-01-032-4169	46	28	5306-01-075-8519	14	1
5325-01-032-4222	47	12	5305-01-076-0334	197	19
5310-01-032-4827	46	29	5305-01-076-3150	56	6
2530-01-033-1855	136	10	5330-01-076-6172	60	10
2530-01-033-4237	136	12	5120-01-078-1899	290	18

CROSS-REFERENCE INDEXES

NATIONAL STOCK NUMBER INDEX					
STOCK NUMBER	FIG.	ITEM	STOCK NUMBER	FIG.	ITEM
5310-01-080-5746	266	13	5310-01-102-3270	223	8
5120-01-082-6436	297	6		233	9
5120-01-082-6447	297	7		235	3
4820-01-083-7993	138	10		250	8
5305-01-084-6067	100	20		251	13
5320-01-084-6101	156	19		252	11
	158	37		263	9
5320-01-084-9235	156	17			
	158	38	5310-01-102-7356	122	2
5320-01-085-9995	156	12	5130-01-104-5370	298	11
	158	20	5342-01-104-7700	201	2
5320-01-086-1143	156	3	6220-01-107-2613	60	4
	158	16	5331-01-107-4950	13	2
5340-01-087-4612	216	10	2920-01-117-3251	22	5
	216	17	2910-01-117-7252	24	19
5325-01-088-7468	228	19	5310-01-118-2248	22	33
4730-01-088-7798	14	4	5305-01-118-4114	22	3
4730-01-091-2809	28	12	4730-01-118-8278	21	2
6635-01-093-3710	293	1		27	6
6220-01-094-1440	60	1		30	5
4730-01-095-7717	29	1		31	11
5330-01-096-7699	82	2		139	2
5330-01-096-9650	136	20	5310-01-119-1024	80	6
5331-01-097-6619	69	13		126	5
2530-01-097-7659	136	4		133	31
2640-01-098-2029	131	8		204	28
5310-01-100-2067	60	5		212	3
5340-01-101-8262	30	2		215	4
5310-01-102-3270	12	6		215	12
	27	18		220	5
	28	2		236	2
	29	4		237	5
	29	4		248	8
	36	5		262	2
	37	11	5310-01-119-3668	126	4
	40	4		215	3
	51	25		215	3
	83	3		262	5
100	14		4730-01-119-6895	28	16
121	2		5310-01-121-1703	2	9
123	13			36	13
133	28			111	2
157	21			141	3
160	9			141	3
161	6			143	3
161	25			144	2
201	6			145	1
205	11			148	4
206	5			150	2
223	3			207	17

CROSS-REFERENCE INDEXES

NATIONAL STOCK NUMBER INDEX					
STOCK NUMBER	FIG.	ITEM	STOCK NUMBER	FIG.	ITEM
5310-01-121-1703	207	29	2930-01-147-4198	39	3
	253	3	2815-01-147-4200	7	18
	256	3	2815-01-147-4201	7	19
	257	11	2590-01-147-4285	11	2
	261	3	5310-01-147-8744	4	9
	263	11	2990-01-147-9284	14	9
3040-01-123-4942	136	9	2815-01-147-9358	7	16
5310-01-126-9404	230	16	5310-01-148-0240	65	4
6220-01-128-0087	60	2		233	2
5365-01-129-0399	207	13	5310-01-148-2687	102	35
5342-01-130-1141	20	12	4730-01-148-2758	41	1
5310-01-130-4274	155	1	5306-01-148-3667	21	6
5120-01-130-8865	294	4	5305-01-148-3686	4	10
5340-01-134-5937	186	5	2815-01-148-3771	5	1
	284	1	2815-01-148-6966	9	14
5325-01-135-4290	204	35	2815-01-148-6971	8	14
5310-01-135-4730	104	1	5305-01-148-7462	9	2
5320-01-135-7319	156	4	5305-01-148-7464	9	12
	158	15	5310-01-148-7479	9	2
5320-01-136-1782	156	1	5340-01-148-7529	21	29
	158	17	5306-01-148-8198	5	2
	165	21	3020-01-148-8846	8	2
5320-01-136-1785	165	30	2815-01-148-9533	9	1
5310-01-136-4888	47	16	2815-01-148-9540	7	1
5325-01-136-7662	47	11	3020-01-148-9547	8	5
5305-01-138-9540	51	4	5330-01-149-0874	3	4
	83	7		39	7
5305-01-140-9118	137	7	2520-01-149-1221	90	2
	253	25	2520-01-149-1868	93	3
2805-01-142-2631	7	15	5305-01-149-1938	8	17
5310-01-143-0512	101	12		41	7
5305-01-143-2328	228	40		126	4
5320-01-143-5075	156	20		126	9
	158	35	5306-01-149-4395	7	4
	165	13		8	4
	166	6	5306-01-149-4398	9	3
5320-01-143-5079	216	11	5340-01-149-4434	251	8
	216	18	2520-01-149-4993	102	33
5310-01-144-2779	136	19	5935-01-149-5165	73	6
5120-01-144-4484	293	3	5315-01-149-5433	4	7
5325-01-144-4871	65	8	3020-01-149-5915	8	7
5310-01-147-4052	114	2	5306-01-149-6278	16	2
	120	2	5306-01-149-6280	9	13
	130	2		39	11
	142	24	5360-01-149-6308	138	9
	143	1	2520-01-149-7861	KITS	23
	144	5	5340-01-149-7976	3	26
	145	8	5340-01-149-7977	3	12
	149	15	5306-01-149-9668	3	21
	154	1	5315-01-149-9712	3	25

CROSS-REFERENCE INDEXES

NATIONAL STOCK NUMBER INDEX					
STOCK NUMBER	FIG.	ITEM	STOCK NUMBER	FIG.	ITEM
2815-01-150-0673	7	17	5340-01-151-9957	21	30
4730-01-150-0879	13	6	5310-01-152-0598	55	7
5306-01-150-1190	41	11		72	7
	98	33		79	17
5330-01-150-1215	18	2		80	3
5365-01-150-1386	8	15		81	8
5305-01-150-1521	21	14		123	6
5307-01-150-1549	9	16		214	9
2815-01-150-2198	6	4		236	19
2520-01-150-3931	92	15		237	29
2520-01-150-3932	91	3		255	11
	92	16		263	3
5310-01-150-4003	101	13	3120-01-152-1989	4	4
	108	3	3120-01-152-2039	4	3
	114	16	3120-01-152-2612	8	16
	120	14	6680-01-152-2845	138	1
	153	7	3120-01-152-4239	4	2
	162	4	5306-01-152-4693	34	1
	207	12		63	11
	207	27	5306-01-152-4696	103	21
5340-01-150-4106	21	19	3120-01-152-5945	8	12
5325-01-150-4982	90	23	3120-01-152-5946	8	9
5305-01-150-5895	8	3	5935-01-152-6814	78	10
5330-01-150-5944	20	1	3120-01-152-8200	8	11
5307-01-150-5992	11	26	3120-01-152-8201	4	2
5307-01-150-5993	9	7	3120-01-153-7545	4	2
5340-01-150-6026	21	15	5930-01-153-8215	65	10
5360-01-150-6086	95	5	5935-01-153-9320	71	16
5330-01-150-6239	95	15	5365-01-154-1484	7	9
5340-01-150-6275	21	20	3120-01-154-4369	90	25
5340-01-150-7774	21	27	5365-01-154-4378	3	11
5360-01-150-7829	95	9	5935-01-154-6233	73	5
5325-01-150-7830	93	10	5340-01-154-6559	95	8
5935-01-150-8322	77	14	5330-01-154-7159	11	10
5999-01-150-8808	76	8	3120-01-154-7174	90	15
	77	12		90	24
5307-01-150-9538	21	7	3120-01-154-8516	90	25
	25	15	3120-01-154-8517	90	25
5305-01-150-9781	11	25	5325-01-154-8561	90	3
			5325-01-154-8562	90	1
5315-01-151-4180	19	5	5307-01-154-9586	9	4
5306-01-151-4925	19	6	9320-01-155-2369	BULK	26
5325-01-151-6117	11	3	5310-01-155-2503	9	17
5310-01-151-7347	111	7		62	9
	116	7		85	4
	134	19		128	7
	148	5	3120-01-155-3517	6	8
	154	11	3110-01-155-4440	103	38
	155	2	3120-01-155-4468	93	18
5340-01-151-9956	21	4	4320-01-155-5145	138	6

CROSS-REFERENCE INDEXES

NATIONAL STOCK NUMBER INDEX					
STOCK NUMBER	FIG.	ITEM	STOCK NUMBER	FIG.	ITEM
4320-01-155-5153	138	13	5360-01-165-1563	11	16
3020-01-155-5779	8	6	5306-01-165-2425	6	5
4720-01-155-7784	BULK	16	5310-01-165-3331	11	28
5330-01-156-5147	11	7		21	25
3120-01-156-8763	92	14	5310-01-165-3333	6	7
3120-01-157-0914	8	10	5306-01-165-4283	103	19
5331-01-157-1884	138	14	3120-01-165-4826	6	8
5325-01-157-6764	103	41	5306-01-165-5582	11	12
5310-01-157-6773	7	12	4820-01-165-9596	22	10
5340-01-158-0098	73	4	2815-01-166-0621	3	19
5325-01-158-2182	93	4	5342-01-166-1534	21	21
9905-01-158-7981	243	4	4730-01-166-2244	88	11
5306-01-158-9917	25	16	5340-01-166-5640	3	3
5330-01-159-2811	102	25	3110-01-167-2443	KITS	68
3120-01-159-5773	90	25	3120-01-167-4172	KITS	67
4720-01-159-5796	BULK	15	6685-01-167-4298	64	1
5340-01-159-6626	21	23	5315-01-167-5584	23	10
2520-01-159-7757	102	37	5330-01-168-3870	102	3
5340-01-159-8534	24	24	2930-01-168-7870	44	1
5340-01-159-8535	24	24	2815-01-168-7871	11	9
5340-01-159-8536	24	24	4730-01-168-7872	13	5
2590-01-159-8757	105	3	2520-01-168-7878	102	32
5342-01-160-4397	11	5	2920-01-168-7891	48	2
5325-01-160-4618	21	13	2910-01-168-7905	19	1
5315-01-160-4642	103	23	3110-01-169-0734	KITS	69
5325-01-160-4693	93	5	5120-01-169-4876	295	2
4710-01-161-0138	20	13	4720-01-169-9891	BULK	9
	BULK	31	5120-01-170-3278	295	3
3120-01-161-4033	90	25	5940-01-170-4956	255	15
5310-01-161-6121	22	1	5325-01-171-3392	92	9
5365-01-162-3797	3	13		92	9
3120-01-162-5787	90	25	5120-01-171-5233	290	3
5340-01-162-5883	89	10	2815-01-172-6780	7	3
	89	10	3120-01-173-3728	4	3
5305-01-162-7885	8	1	4820-01-173-6883	27	22
2520-01-162-8985	105	2	2510-01-173-9316	208	10
	105	9	5340-01-174-2271	113	32
5305-01-162-9713	133	12		119	32
5330-01-163-2614	95	3	2540-01-174-7696	164	19
5340-01-163-4773	119	40	5310-01-174-8091	102	36
2815-01-163-7189	7	14	5330-01-174-8145	117	13
2815-01-163-7190	7	14	5330-01-174-8146	117	7
3040-01-163-7208	11	8	5310-01-174-8158	103	22
4720-01-163-7833	BULK	6	5365-01-174-8174	KITS	41
	BULK	7	5365-01-174-8186	113	4
5305-01-164-6320	9	10		119	4
5340-01-164-6436	3	5	5340-01-174-8493	113	13
4730-01-164-7028	25	12		119	13
4720-01-164-7803	BULK	8	5310-01-174-8607	113	28
5310-01-165-1312	47	7		119	28

CROSS-REFERENCE INDEXES

NATIONAL STOCK NUMBER INDEX					
STOCK NUMBER	FIG.	ITEM	STOCK NUMBER	FIG.	ITEM
5305-01-174-8625	117	23	5905-01-183-9636	233	1
5325-01-174-8626	90	21	4720-01-184-0432	21	10
5307-01-174-8640	102	7	6160-01-184-0728	68	5
3040-01-174-9130	117	1	2920-01-184-1054	50	21
2520-01-174-9554	102	34	2910-01-184-2159	28	9
2520-01-174-9580	117	11	5995-01-184-2228	73	1
5365-01-175-3593	KITS	40	4730-01-184-4760	112	28
3120-01-175-3813	4	3	5330-01-184-5421	125	8
2920-01-175-7214	62	2	2540-01-184-5503	228	23
5360-01-175-7269	7	11	5935-01-184-6417	76	16
5330-01-176-0825	113	12	5330-01-184-6492	252	6
	119	12	5330-01-184-6500	13	3
5310-01-176-0839	113	33	4730-01-184-6971	126	30
	119	33		127	17
2940-01-176-1427	268	1	5305-01-185-0114	212	15
5120-01-176-1845	294	5		222	3
3120-01-177-3064	4	4		224	5
5365-01-177-5720	113	34	5342-01-185-0116	212	55
	119	34	5340-01-185-0401	212	44
4730-01-177-7501	88	5	5340-01-185-0404	212	42
4910-01-178-0722	294	3	5330-01-185-0587	33	25
4910-01-178-0724	300	1	5940-01-185-1122	22	14
4910-01-178-6551	301	7	6680-01-185-1264	64	4
5307-01-178-7445	41	9	9515-01-185-3118	209	7
	41	9	9905-01-185-3143	242	1
4910-01-178-8865	293	5	6680-01-185-3202	252	3
5120-01-179-1032	297	8	9340-01-185-3757	212	54
4910-01-179-2517	297	5	5340-01-185-4959	212	5
5360-01-179-4106	151	1	4730-01-185-5348	25	38
4710-01-179-4346	252	5		107	3
6680-01-179-4350	10	4		112	29
4910-01-179-5530	296	3		118	17
2530-01-179-7511	KITS	6		251	4
5365-01-180-2585	117	5	2510-01-185-6112	2	4
5940-01-180-3655	66	5	2510-01-185-6113	2	10
6625-01-180-6542	52	10	2510-01-185-6114	2	12
6685-01-180-9037	52	9	2510-01-185-6115	2	1
5330-01-180-9099	119	11	2540-01-185-6117	51	8
6620-01-181-1757	52	11	2510-01-185-6118	163	17
3120-01-181-7938	4	4	4710-01-185-6179	20	3
9905-01-181-9456	243	3	2510-01-185-6647	143	19
4820-01-182-1073	24	8	2510-01-185-6648	143	19
5340-01-182-1074	34	2	4720-01-185-6673	BULK	13
4730-01-182-6565	41	6	2530-01-185-6713	124	20
5331-01-183-0971	13	8		125	15
5930-01-183-6637	62	10	2530-01-185-6714	125	9
5930-01-183-6757	64	7	2510-01-185-6715	160	27
5340-01-183-7233	57	3	5340-01-185-6997	212	10
	58	3	5340-01-185-6998	212	27
5999-01-183-9530	228	20	5340-01-185-7024	212	18

CROSS-REFERENCE INDEXES

NATIONAL STOCK NUMBER INDEX					
STOCK NUMBER	FIG.	ITEM	STOCK NUMBER	FIG.	ITEM
5306-01-185-7048	110	15	2510-01-186-3107	158	34
	115	15	5180-01-186-3114	293	8
	137	10	3040-01-186-3718	153	10
5306-01-185-7071	68	3	5360-01-186-3737	33	26
5315-01-185-7421	33	28	2530-01-186-3740	154	10
5120-01-185-7955	295	5	5360-01-186-4845	130	3
5120-01-185-7956	295	8	5305-01-186-5381	17	1
5120-01-185-7957	296	9		87	5
5340-01-185-7959	250	9		88	24
5120-01-185-7960	295	21	3120-01-186-5527	114	7
5120-01-185-7962	296	8		114	21
5120-01-185-7963	297	2		120	8
5120-01-185-7964	296	2		120	22
5120-01-185-7965	297	9	5315-01-186-5633	162	5
4910-01-185-7966	298	2	4730-01-186-5994	31	16
9905-01-185-7977	238	21	4720-01-186-6018	37	5
2530-01-185-7998	125	10	2910-01-186-6038	28	15
5120-01-185-8024	295	10	2540-01-186-6039	150	4
4720-01-185-8152	25	7	5310-01-186-6930	66	9
6150-01-185-8240	228	18	5310-01-186-7066	66	7
5340-01-185-8619	161	8		67	3
5305-01-185-8647	158	4	5306-01-186-7128	142	30
	212	19	5306-01-186-7129	163	20
	265	9	5340-01-186-7173	2	13
5305-01-185-8657	124	17	3120-01-186-7181	125	4
	125	1	5340-01-186-7229	163	22
5305-01-185-8674	205	5	5365-01-186-7233	125	3
5310-01-185-8689	153	9	5342-01-186-7236	155	6
5310-01-185-8690	124	19	5342-01-186-7382	212	35
	125	16	5340-01-186-7593	212	25
5340-01-185-8724	208	5	5340-01-186-7594	212	11
5315-01-185-8781	130	1	5340-01-186-7658	160	8
5340-01-185-8821	160	26	5340-01-186-7664	144	9
4730-01-185-9453	37	8	5310-01-186-7702	74	3
	140	2	3120-01-186-7714	33	24
2540-01-185-9530	160	17	3120-01-186-7715	163	21
2540-01-185-9656	33	27	5330-01-186-7757	28	35
2590-01-186-0863	141	10	5365-01-186-7764	152	1
2540-01-186-0969	228	10	5980-01-186-8319	51	2
5310-01-186-1245	156	27	5340-01-186-8768	31	18
5340-01-186-1280	208	6	5340-01-186-9496	162	3
5340-01-186-1281	208	6	5340-01-186-9606	28	18
5365-01-186-1294	155	9	4710-01-186-9617	28	8
	155	10	4710-01-186-9620	127	5
5315-01-186-1352	3	14	5307-01-187-0519	11	17
5340-01-186-1388	162	8	5310-01-187-0678	248	15
5340-01-186-1817	124	10	5980-01-187-0791	51	3
	125	6	5340-01-187-0892	27	2
4720-01-186-2358	BULK	14		112	21
2510-01-186-3106	156	21	2920-01-187-1310	50	8

CROSS-REFERENCE INDEXES

NATIONAL STOCK NUMBER INDEX					
STOCK NUMBER	FIG.	ITEM	STOCK NUMBER	FIG.	ITEM
5325-01-187-1604	35	26	2910-01-188-3243	24	37
5310-01-187-3485	152	2	2910-01-188-3249	23	27
5120-01-187-3607	297	1	2910-01-188-3250	23	30
5120-01-187-3659	296	4	2910-01-188-3252	22	31
5120-01-187-3660	296	1	2910-01-188-3255	24	9
5330-01-187-5148	28	42	2920-01-188-3259	22	12
4710-01-187-6759	27	12	3040-01-188-3261	24	39
4730-01-187-6892	62	5	2590-01-188-3267	29	13
4730-01-187-6929	13	4	2520-01-188-3282	22	28
5342-01-187-7029	25	31	2940-01-188-3387	25	24
2990-01-187-7030	35	41	4710-01-188-3515	100	6
2510-01-187-7031	143	7	4710-01-188-3516	100	10
2510-01-187-7033	144	6	2530-01-188-3520	121	7
2540-01-187-7034	142	26	2940-01-188-3776	25	21
2510-01-187-7037	152	8	2920-01-188-3863	32	1
5305-01-187-8757	51	10	4720-01-188-3909	40	2
	232	23	5315-01-188-4490	212	37
9905-01-187-9468	239	1	5307-01-188-4684	9	6
5305-01-187-9555	69	7	2590-01-188-5079	201	1
4710-01-188-0028	40	10	2590-01-188-5080	201	8
5305-01-188-0489	24	45	3120-01-188-5082	197	2
5305-01-188-0490	24	45	2940-01-188-5117	25	17
5305-01-188-0491	24	45	5305-01-188-5133	86	2
5305-01-188-0492	24	45	7690-01-188-5144	240	5
5305-01-188-0493	24	45	4710-01-188-6050	28	7
5305-01-188-0494	24	45	5305-01-188-6566	24	45
5315-01-188-0495	23	26	5305-01-188-6567	24	30
5310-01-188-0745	133	3	5310-01-188-6743	22	24
5315-01-188-0765	24	1	5360-01-188-6806	24	35
5315-01-188-0766	24	1	5310-01-188-6861	55	6
5365-01-188-0782	11	23	3110-01-188-7682	24	7
5365-01-188-0785	23	39	2530-01-188-8446	121	8
5330-01-188-0911	25	36	5305-01-188-9707	KITS	78
5305-01-188-0948	24	40	5180-01-189-0448	291	6
5325-01-188-0960	23	28	4710-01-189-0705	100	2
5325-01-188-0962	23	13	4330-01-189-0889	31	6
5365-01-188-0993	23	4	2510-01-189-0891	143	7
5340-01-188-1017	108	16	2910-01-189-0895	23	22
5340-01-188-1018	212	21	2530-01-189-0897	65	9
5310-01-188-1093	133	5	4330-01-189-1007	31	1
5307-01-188-1229	153	11	2590-01-189-1067	212	52
4720-01-188-1370	40	12	2930-01-189-1744	44	4
5340-01-188-3176	24	41	2940-01-189-1809	25	55
4720-01-188-3190	BULK	12	4820-01-189-2107	233	38
5945-01-188-3194	22	19	2520-01-189-2135	KITS	39
2940-01-188-3224	25	3	2910-01-189-2142	22	25
2590-01-188-3225	212	50	3040-01-189-2163	23	11
2510-01-188-3228	162	30	2540-01-189-2193	150	6
2540-01-188-3239	142	26	2530-01-189-2195	134	10
3040-01-188-3242	24	23	4720-01-189-2218	233	39

CROSS-REFERENCE INDEXES

NATIONAL STOCK NUMBER INDEX					
STOCK NUMBER	FIG.	ITEM	STOCK NUMBER	FIG.	ITEM
5360-01-189-3466	24	10	5307-01-190-7650	87	11
5305-01-189-3769	43	2	5342-01-190-7735	87	13
4730-01-189-4600	268	3	7690-01-190-8501	245	2
5977-01-189-4988	KITS	3	5305-01-191-0374	24	29
5342-01-189-5452	155	5	5310-01-191-0440	22	13
5340-01-189-6748	33	15	5325-01-191-0595	153	4
5340-01-189-7554	232	22	5340-01-191-0746	28	37
5340-01-189-7558	65	2	5340-01-191-0748	28	32
5340-01-189-7640	127	2	5340-01-191-3222	161	17
5340-01-189-7739	208	19	5315-01-191-3393	24	2
5310-01-189-8468	44	3	3120-01-191-4637	KITS	81
5310-01-189-8476	126	29	2920-01-191-6534	KITS	82
	127	16	5325-01-191-7555	165	19
5310-01-189-8485	130	9	5340-01-191-8161	134	15
2930-01-189-8643	44	16		154	5
4730-01-189-8854	28	11	2910-01-191-8464	24	31
2510-01-189-9724	226	7	5306-01-192-2207	133	26
2510-01-189-9725	226	7	5340-01-192-2256	30	14
2590-01-189-9736	198	9		99	9
	201	10	2920-01-192-2956	KITS	79
2510-01-189-9741	204	16	2920-01-192-2959	KITS	75
5340-01-189-9861	25	14	5340-01-192-3414	143	5
5340-01-189-9979	160	15	3040-01-192-3673	267	16
3110-01-189-9980	33	23	2590-01-192-4425	251	10
5342-01-189-9982	2	7	3040-01-192-4466	7	2
2910-01-190-0069	23	41	2920-01-192-4473	KITS	80
5340-01-190-0402	25	25	2920-01-192-4474	KITS	5
5315-01-190-0429	23	15	2540-01-192-4500	158	30
5340-01-190-0807	108	1	2540-01-192-4502	251	11
5340-01-190-0810	153	5	2540-01-192-4504	205	9
5306-01-190-2193	68	4	3040-01-192-4585	24	37
5340-01-190-2248	112	18	5330-01-192-5779	24	6
	142	29	4810-01-192-5817	139	4
5945-01-190-3559	22	17	2510-01-192-5947	158	32
4330-01-190-3579	KITS	2	2540-01-192-5948	209	8
5305-01-190-4073	31	2	2540-01-192-5949	200	4
5306-01-190-4553	31	3		202	3
5305-01-190-4555	241	1	2510-01-192-5950	206	16
5310-01-190-4607	43	7	5340-01-192-6030	23	17
	44	13	6625-01-192-7498	66	28
5340-01-190-5100	28	38	4820-01-192-7678	251	17
5305-01-190-5745	23	9	4710-01-192-7965	204	31
5306-01-190-5760	108	2	4820-01-192-8030	251	2
5307-01-190-5854	44	11	4730-01-192-8086	112	19
5315-01-190-5908	208	20	2540-01-192-8283	206	16
5360-01-190-6214	44	10	5331-01-192-8892	44	5
5360-01-190-6215	23	1	5330-01-192-8916	161	16
5360-01-190-7234	KITS	4	4710-01-192-9546	204	37
5330-01-190-7509	KITS	37	2540-01-192-9721	205	9
5330-01-190-7510	KITS	36	5340-01-193-0251	28	41

CROSS-REFERENCE INDEXES

NATIONAL STOCK NUMBER INDEX					
STOCK NUMBER	FIG.	ITEM	STOCK NUMBER	FIG.	ITEM
6220-01-193-1970	59	1	5310-01-197-1100	182	25
5330-01-193-2338	208	9	5340-01-197-1238	205	4
9905-01-193-4065	238	5	5340-01-197-1294	216	8
	238	5		216	8
5342-01-193-7088	267	5	5340-01-197-1444	204	12
5945-01-193-7175	55	8	5306-01-197-1492	89	1
4910-01-193-7808	289	1		126	11
5977-01-193-9931	65	11	5306-01-197-1513	11	4
5330-01-194-0473	28	10	5305-01-197-1545	36	5
5310-01-194-0481	44	2	5305-01-197-1594	207	2
5325-01-194-0562	29	16		207	19
5342-01-194-3128	156	6	2530-01-197-2160	134	16
	158	54		154	6
5365-01-194-5093	206	24	5340-01-197-2382	250	19
5340-01-194-5294	11	14	5340-01-197-2438	59	11
5342-01-194-5806	205	28	5340-01-197-2642	206	20
5360-01-194-6070	207	4	5340-01-197-2716	206	22
	207	21	5340-01-197-2717	204	7
5310-01-194-6459	200	23	5340-01-197-2736	205	17
2590-01-194-6990	233	36	5325-01-197-3460	121	9
5310-01-194-7066	158	56		232	17
	165	7	5340-01-197-3461	36	11
5331-01-194-8966	44	9	5340-01-197-3478	201	5
2530-01-194-9868	22	15	2590-01-197-4898	227	6
5306-01-195-0277	205	16		247	5
5331-01-195-1500	44	8	2590-01-197-4899	200	13
5340-01-195-1575	66	3	2540-01-197-4900	169	3
6680-01-195-2146	267	8	2590-01-197-5446	158	49
5120-01-195-2721	295	4	9330-01-197-5458	248	13
4730-01-195-3803	252	7	2540-01-197-5463	248	20
5120-01-195-4551	295	11	5340-01-197-5470	236	1
5365-01-195-4949	210	7		237	4
5325-01-195-8002	68	6		244	1
5340-01-195-8837	205	21	5340-01-197-5477	157	17
5331-01-195-8889	267	15	7690-01-197-5500	240	4
5330-01-195-9049	206	23		243	1
5330-01-195-9083	204	2	5975-01-197-5505	235	1
5180-01-195-9777	294	2	2540-01-197-5528	249	4
5120-01-196-0084	295	1	2510-01-197-5546	249	13
2530-01-196-4724	165	1	2510-01-197-5547	249	13
2540-01-196-4726	25	28	5310-01-197-6253	223	26
5307-01-196-4937	113	24	5340-01-197-6753	204	39
	119	24	5340-01-197-6755	200	11
2590-01-196-5228	11	1	5305-01-197-7547	65	12
2540-01-196-5313	212	8	5340-01-197-8239	205	24
2540-01-196-5317	169	3	5330-01-197-8298	204	15
2590-01-196-7281	123	9	2510-01-197-8572	223	7
	BULK	20	5340-01-197-8673	208	12
5340-01-196-8158	205	22		227	10
5120-01-197-0236	291	15	5340-01-197-8674	208	33

CROSS-REFERENCE INDEXES

NATIONAL STOCK NUMBER INDEX					
STOCK NUMBER	FIG.	ITEM	STOCK NUMBER	FIG.	ITEM
5340-01-198-0686	249	6	5995-01-201-7495	237	1
	249	17	5120-01-201-7857	295	20
5305-01-198-1619	249	19	5305-01-202-2676	123	16
5310-01-198-1723	208	11	4710-01-202-8245	252	1
	212	20	2540-01-202-8545	235	19
	233	28	2540-01-202-8547	165	16
5340-01-198-2255	224	2	4931-01-202-8692	209	9
2590-01-198-2895	227	6		223	25
	247	5	4010-01-203-0412	206	2
5365-01-198-3400	208	36	5340-01-203-1980	156	11
5365-01-198-3401	208	35	5342-01-203-2822	157	23
5340-01-198-3457	208	30	2540-01-203-5664	145	12
5365-01-198-3463	208	34	5340-01-203-6542	249	9
5365-01-198-3505	208	29	5330-01-203-6551	113	2
5340-01-198-5455	205	18		119	2
2510-01-198-7413	212	34		119	2
5120-01-198-7583	293	4	2540-01-203-7721	226	9
5310-01-198-7585	131	7		249	20
5306-01-199-1314	206	3	5305-01-203-8346	227	4
5340-01-199-1662	204	14	5340-01-203-8608	212	4
5310-01-199-2293	213	29	5340-01-203-9391	202	2
5305-01-199-3371	208	13	3130-01-203-9870	108	11
	227	9	2510-01-203-9883	145	9
5310-01-199-3440	212	39	9905-01-203-9994	238	4
5340-01-199-3499	196	1	9905-01-203-9996	238	17
5340-01-199-3510	249	30	7690-01-204-0076	238	18
5340-01-199-4989	200	16	7690-01-204-0077	238	1
2590-01-199-5423	33	16	5310-01-204-1039	69	4
2510-01-199-5748	178	2	2530-01-204-2583	125	2
5340-01-199-6103	205	18	5340-01-204-2584	144	8
2540-01-199-6759	227	1	5340-01-204-3862	227	3
2540-01-199-7778	228	5		247	2
5330-01-200-0466	35	16	5305-01-204-4190	197	3
	250	15	5305-01-204-6502	55	9
1015-01-200-0869	219	4	9905-01-204-7776	238	9
	235	9	7690-01-204-7785	245	1
6220-01-200-0897	156	10	5315-01-205-2988	212	36
	158	51	5325-01-205-3203	237	31
2540-01-200-1994	226	9	5340-01-205-5377	149	18
	249	20		256	17
2540-01-200-1995	226	14	5325-01-205-5378	237	26
3120-01-200-4105	204	34	5342-01-205-5381	72	28
4730-01-200-4277	112	9	5325-01-205-5966	102	11
	251	19	2990-01-205-5981	50	2
5210-01-200-4526	291	18	9905-01-205-8635	238	15
2540-01-200-8393	226	4		251	1
5315-01-201-3592	133	6	5340-01-205-9021	226	17
5995-01-201-4128	237	3		249	26
5995-01-201-4129	237	2	5340-01-205-9022	226	17
5180-01-201-4978	298	10		249	24

CROSS-REFERENCE INDEXES

NATIONAL STOCK NUMBER INDEX					
STOCK NUMBER	FIG.	ITEM	STOCK NUMBER	FIG.	ITEM
5340-01-205-9022	249	26	2540-01-209-6049	207	20
5310-01-205-9056	226	13	4710-01-209-6746	250	5
5120-01-206-3818	290	4	5120-01-209-6870	290	1
2540-01-206-4115	227	2	2540-01-209-6875	262	9
4730-01-206-4810	13	10	5340-01-209-7387	72	9
5305-01-206-7217	249	27	5305-01-209-7668	103	26
5305-01-206-7219	27	10	5330-01-209-7669	50	3
	29	9	5310-01-209-7702	36	4
	81	11		212	38
5310-01-206-7306	2	5		215	17
	42	11	5331-01-209-7726	104	3
	45	14	5340-01-209-7767	118	10
	72	5		144	7
	79	34		145	6
	79	34	5340-01-209-7794	55	10
5305-01-206-8401	72	26	5340-01-209-7796	127	1
	79	20	5340-01-209-7799	79	40
5340-01-207-0379	158	24	5340-01-209-7802	155	11
5340-01-207-0717	157	20	5340-01-209-7807	257	2
	247	10	5365-01-209-7831	142	18
5975-01-207-1706	71	2		145	3
5120-01-207-5563	291	13	5365-01-209-7832	142	18
2530-01-207-6256	125	2		145	3
5306-01-207-7487	248	7	5340-01-209-7834	161	28
6150-01-207-8120	236	5	4720-01-210-0484	14	3
	237	5	5340-01-210-0692	29	12
5307-01-207-9004	41	8	5945-01-210-1299	50	20
5305-01-208-0274	264	1	4910-01-210-1318	293	6
5120-01-208-1767	291	12	5365-01-210-1584	164	3
6210-01-208-4790	52	1	5310-01-210-1587	72	6
5310-01-208-5252	248	23		87	9
5325-01-208-5424	236	4	5365-01-210-1629	161	7
	237	7	5325-01-210-1633	79	12
5310-01-208-7576	236	9	2990-01-210-2176	250	10
	237	12	5305-01-210-2309	255	19
5120-01-208-7752	291	16		260	46
5120-01-208-7753	291	1	2520-01-210-2624	117	20
5120-01-208-7771	291	14	5340-01-210-2747	12	27
5340-01-208-8688	25	29	2540-01-210-2749	204	13
5975-01-208-9618	49	12	2540-01-210-2787	165	28
2510-01-209-0502	160	21	5360-01-210-2852	34	3
4910-01-209-0729	294	6	5325-01-210-2870	28	4
7690-01-209-0864	240	1	4820-01-210-3488	28	5
2510-01-209-1881	213	13	4710-01-210-3503	233	8
2540-01-209-4590	160	24	4710-01-210-3504	233	6
4710-01-209-4628	140	11	6150-01-210-3596	228	18
5935-01-209-5594	73	3	2990-01-210-4276	38	1
5330-01-209-5997	211	8	5365-01-210-4903	48	1
	212	53	4730-01-210-5785	25	30
2540-01-209-6049	207	3	2910-01-210-5872	30	1

CROSS-REFERENCE INDEXES

NATIONAL STOCK NUMBER INDEX					
STOCK NUMBER	FIG.	ITEM	STOCK NUMBER	FIG.	ITEM
2910-01-210-6938	24	43	2590-01-212-5868	267	1
2510-01-210-6939	38	1	3040-01-212-7616	7	5
2510-01-210-6941	144	14	4720-01-212-8269	29	11
2510-01-210-6942	145	10	5935-01-212-9631	79	13
5340-01-210-7966	142	25	5330-01-213-1312	BULK	24
5120-01-210-8793	293	2	5310-01-213-1333	205	20
5310-01-211-0691	262	10	4720-01-213-1574	140	6
5310-01-211-0698	261	2	2590-01-213-1628	261	20
5340-01-211-0838	200	5	2590-01-213-1629	261	14
	202	4	5305-01-213-4149	135	5
4730-01-211-0896	30	7	5310-01-213-4174	254	9
5305-01-211-1439	52	3		257	4
5305-01-211-1450	27	4		260	4
	28	24	5310-01-213-4185	113	27
5305-01-211-1470	165	29		119	27
5340-01-211-1645	200	24	5310-01-213-4192	158	29
5340-01-211-3132	160	14			
5340-01-211-3137	35	27	5365-01-213-4239	212	24
5975-01-211-3142	29	7	5340-01-213-4662	161	15
5310-01-211-3811	35	25	5340-01-213-4665	80	24
	137	5	5340-01-213-4667	72	27
2920-01-211-4935	50	79	5315-01-213-5545	160	23
5310-01-211-5037	25	22	5340-01-213-5600	122	1
5365-01-211-5063	60	12	5340-01-213-5735	160	2
5342-01-211-5327	50	60	2540-01-213-8057	261	1
5340-01-211-5593	228	9	2540-01-214-1568	228	6
5330-01-211-5856	52	5	5340-01-214-2089	142	11
5305-01-211-6049	54	3	2520-01-214-2565	133	18
5305-01-211-7415	243	5	5340-01-214-3615	233	7
5340-01-211-7436	161	13	5940-01-214-4563	73	10
5305-01-211-7478	134	14	5340-01-214-4675	261	9
	154	4	5310-01-214-4955	50	50
2990-01-211-8587	35	24	5365-01-214-4987	155	13
2590-01-212-1057	204	30	5340-01-214-4992	207	6
5310-01-212-2213	134	8		207	23
	134	12	5325-01-214-5007	228	21
	134	18	4720-01-214-5757	25	37
5310-01-212-2303	200	3	5310-01-214-7784	50	44
5365-01-212-2325	162	16	5342-01-214-7809	262	8
5340-01-212-2407	80	22	5325-01-214-7817	75	9
5930-01-212-3373	64	6	5305-01-215-5174	10	1
4720-01-212-3531	139	8		72	13
5340-01-212-3553	35	21	5310-01-215-5356	158	31
5340-01-212-4714	12	26		232	21
5365-01-212-4736	160	19	5340-01-215-5478	233	31
5340-01-212-4887	35	8	4010-01-215-7466	262	3
2590-01-212-4956	233	37	5340-01-215-9170	112	12
2540-01-212-4959	228	2	5305-01-215-9425	23	2
2920-01-212-4976	50	67	5365-01-216-0364	200	37
2540-01-212-5814	160	20		202	5

CROSS-REFERENCE INDEXES

NATIONAL STOCK NUMBER INDEX					
STOCK NUMBER	FIG.	ITEM	STOCK NUMBER	FIG.	ITEM
5310-01-216-7390	48	5	5331-01-236-0476	24	26
5331-01-216-7392	267	3	5340-01-236-2112	204	38
5331-01-216-7393	267	4	5305-01-236-4349	99	2
5180-01-216-8643	296	7		100	17
5935-01-216-8763	71	11	5930-01-237-7322	62	1
2540-01-217-2669	33	21	5935-01-238-0543	77	8
5310-01-217-5205	79	2	4910-01-238-2551	299	14
	161	30	5340-01-238-9543	25	56
4010-01-217-7086	262	3	5330-01-239-0659	206	23
5320-01-218-0721	41	5	3120-01-239-5132	24	24
2910-01-218-4489	KITS	1	5120-01-242-8165	290	20
5340-01-218-7739	204	33	5306-01-243-4650	137	2
5120-01-218-8235	296	5	5340-01-244-5765	28	14
5365-01-219-3528	150	3	5342-01-246-1120	29	17
5340-01-220-3084	163	11	5365-01-246-8281	163	14
5306-01-223-4345	46	20	5340-01-246-8282	156	24
5935-01-223-9420	70	7	2540-01-246-8292	223	18
5310-01-225-0701	47	2	5220-01-247-0361	292	4
5120-01-227-1680	296	13	3040-01-247-0893	24	4
5120-01-227-3159	299	3	6675-01-247-2286	292	3
5120-01-229-0842	297	3	5120-01-247-4749	290	9
5340-01-229-3632	12	18	5120-01-247-6629	295	7
5305-01-229-7855	228	3	2590-01-247-7910	158	7
5306-01-230-3354	11	21	2540-01-247-7914	165	34
4710-01-230-5611	22	18	2540-01-247-7915	165	34
	22	20	5340-01-247-7918	219	13
2910-01-230-9007	23	24	2590-01-247-7920	223	4
5120-01-230-9421	290	19	5330-01-247-8438	44	6
5310-01-231-0596	113	6	5120-01-248-1808	290	5
	119	6	5120-01-248-1809	290	10
4910-01-231-1709	298	1	5120-01-248-1810	290	11
4910-01-231-3671	293	7	2530-01-248-4873	145	12
8145-01-231-3747	246	1	5340-01-248-7646	158	43
5310-01-231-7455	25	44	2510-01-248-8875	52	6
2910-01-232-1044	23	23	9905-01-248-9550	240	2
5310-01-232-1361	46	11	5210-01-249-0368	292	2
5310-01-232-1362	46	21	5210-01-249-0370	292	1
5331-01-232-2145	22	11	5310-01-249-0899	250	1
5330-01-233-2848	24	42	2520-01-249-1434	85	10
5330-01-233-8597	23	18	2510-01-249-1580	204	20
5325-01-234-0447	6	3	2510-01-249-1581	204	21
5330-01-234-2615	22	26	2510-01-249-1582	204	21
5310-01-234-9415	79	23	2510-01-249-1583	204	22
5310-01-234-9416	205	2	9905-01-249-1612	238	20
	224	6	5342-01-249-3502	165	31
	228	38	5342-01-249-5389	165	31
	228	38	5342-01-250-1098	20	15
	228	42	5340-01-250-3240	22	16
2530-01-235-8688	131	16	5305-01-250-6583	51	21
5331-01-236-0475	24	36	2510-01-250-7593	213	22

CROSS-REFERENCE INDEXES

NATIONAL STOCK NUMBER INDEX					
STOCK NUMBER	FIG.	ITEM	STOCK NUMBER	FIG.	ITEM
2510-01-250-7597	213	1	5310-01-253-8949	208	31
5310-01-250-7679	11	20	5306-01-254-2358	117	3
5310-01-250-7835	36	12	5305-01-254-2453	205	25
5310-01-250-7844	50	29	5305-01-254-2459	204	1
5310-01-251-0711	54	9	5305-01-254-2460	158	25
5310-01-251-0748	165	15	5305-01-254-2461	250	4
5305-01-251-0756	36	9	5307-01-254-2504	200	36
5310-01-251-0760	60	13		202	7
5330-01-251-1607	89	7	5320-01-254-4251	216	9
5120-01-251-1901	291	7	5310-01-254-4258	205	27
2590-01-251-3068	213	18	5310-01-254-5352	165	3
2590-01-251-3070	213	16	5306-01-254-5465	290	6
4710-01-251-3075	213	20	4730-01-254-6023	298	6
4710-01-251-3076	204	27	5306-01-254-6356	135	4
2510-01-251-5316	152	4	5340-01-254-7189	226	19
5306-01-251-9188	25	15	4710-01-254-7272	213	14
4730-01-251-9373	117	29	5330-01-255-0207	160	5
2510-01-251-9995	213	19	5330-01-255-0208	160	11
			5365-01-255-0965	122	9
5310-01-252-0512	208	2	5340-01-255-1657	161	23
9330-01-252-1239	BULK	33	5306-01-255-2630	291	8
5310-01-252-2999	121	6	5310-01-255-2704	129	2
	231	1	3020-01-255-2906	298	7
2540-01-252-3386	182	21	5305-01-255-3588	232	38
5330-01-252-5377	156	25	5305-01-255-4611	228	22
5330-01-252-5378	158	60	5330-01-255-4986	267	17
4820-01-252-6169	298	4	5320-01-255-6608	160	4
2510-01-252-6240	210	6	3120-01-255-9328	291	11
5310-01-252-7285	155	7	5340-01-255-9510	157	9
	155	15	5360-01-255-9899	163	24
5365-01-252-8026	165	27	5340-01-255-9919	226	20
2540-01-252-8460	182	21	4030-01-256-0471	260	44
5365-01-252-9214	163	12	6685-01-256-3406	298	8
5310-01-253-0058	158	58	7690-01-256-4908	238	22
5310-01-253-1618	51	22	7690-01-256-4909	238	23
	228	28	2930-01-256-5350	37	3
4720-01-253-2809	298	3	2910-01-256-9157	22	32
4720-01-253-2810	298	5	5340-01-256-9318	226	20
5310-01-253-3148	290	7	5325-01-257-0801	204	23
5340-01-253-3757	156	16	4730-01-257-3348	117	22
	158	40	2540-01-257-3877	149	3
5310-01-253-6439	161	14	5310-01-257-7590	253	17
	162	11	5310-01-257-9034	291	9
5305-01-253-6508	291	4	5310-01-257-9101	291	10
6680-01-253-6782	298	9	5310-01-258-1536	250	17
5310-01-253-8437	101	12	5320-01-258-2576	165	12
	220	11	5310-01-258-2639	291	5
	221	6	5340-01-258-4529	223	21
5310-01-253-8948	142	12	5340-01-258-6158	209	3
	149	2		222	1

CROSS-REFERENCE INDEXES

NATIONAL STOCK NUMBER INDEX					
STOCK NUMBER	FIG.	ITEM	STOCK NUMBER	FIG.	ITEM
5340-01-258-6158	224	8	5340-01-264-6540	246	8
5340-01-259-0329	223	1	5342-01-264-6543	246	22
5340-01-259-0330	223	10	5340-01-264-6544	246	6
	223	13	2530-01-265-3148	124	4
4210-01-259-5634	225	1	2530-01-265-3153	124	4
5305-01-259-6322	74	4	2590-01-265-3185	123	3
	213	4	5340-01-265-3674	246	26
	213	4	5340-01-265-3676	246	18
5310-01-259-7433	291	3	5120-01-265-4872	295	6
5340-01-259-8579	208	17	5360-01-265-8798	124	3
5340-01-259-8600	205	23	5360-01-265-8799	124	3
5360-01-260-0700	122	10	5340-01-265-8883	124	2
5340-01-260-4881	204	24	5340-01-265-8905	261	19
5360-01-260-5649	24	32	5365-01-265-8937	261	15
5305-01-260-5737	23	16	5365-01-265-8938	261	15
5340-01-260-5792	208	3	5365-01-265-8939	261	15
5340-01-260-9027	166	8	5340-01-266-2995	160	7
5340-01-260-9874	208	3	5310-01-266-6392	267	12
2590-01-261-2636	160	6	5340-01-266-6398	213	15
2590-01-261-2637	160	12	5310-01-266-6425	24	27
2590-01-261-5484	160	13	5325-01-266-8414	165	33
2590-01-261-5485	216	7		166	2
6670-01-261-6844	131	16	5340-01-266-9173	255	3
6670-01-261-6845	131	16	2520-01-267-7371	117	10
6670-01-261-6846	131	16	2520-01-268-1051	246	2
2590-01-261-6851	213	21	5305-01-268-5680	233	41
6670-01-261-8011	131	16	5310-01-269-0786	36	10
6670-01-261-8012	131	16	5306-01-270-5448	45	10
6670-01-261-8013	131	16			
2510-01-262-6007	157	12	5305-01-271-1806	150	11
2510-01-262-6009	159	6	5365-01-271-2491	208	26
2510-01-262-6010	157	11		262	4
2590-01-262-7706	213	26	5340-01-271-3059	246	7
2590-01-262-7707	213	8	5320-01-271-6357	158	12
6670-01-262-8646	131	16		166	11
6670-01-262-8647	131	16		216	15
6670-01-263-2268	131	16	5365-01-272-8376	33	3
2590-01-263-3254	213	26			
5306-01-263-8889	45	9	5310-01-272-9981	113	41
			6220-01-273-0500	52	4
5325-01-264-1522	166	3	5306-01-273-6333	122	3
5305-01-264-3602	148	13	5342-01-274-9884	12	4
	149	9	5320-01-275-1998	156	7
5365-01-264-4023	155	4		158	53
5305-01-264-5809	123	10		232	14
5305-01-264-5864	51	7	5306-01-276-1621	261	11
5305-01-264-5874	158	50	5305-01-276-4855	124	1
5320-01-264-5978	158	14	5365-01-277-2387	261	13
	163	15	5340-01-277-4427	123	4
5330-01-264-6537	246	5	2590-01-279-5714	33	7

CROSS-REFERENCE INDEXES

NATIONAL STOCK NUMBER INDEX					
STOCK NUMBER	FIG.	ITEM	STOCK NUMBER	FIG.	ITEM
5310-01-280-5796	72	17	3010-01-306-4113	260	25
	256	15	4820-01-306-6838	136	15
5330-01-281-6523	BULK	22	5330-01-306-7887	260	24
7690-01-281-8341	243	6	5365-01-306-9955	260	9
6220-01-284-2709	58	8	2510-01-307-0152	232	39
5315-01-284-9812	33	14	3040-01-307-6157	260	10
5305-01-285-4923	48	11	5305-01-309-1521	260	1
2530-01-285-8381	133	23	5640-01-309-3866	159	4
5310-01-286-6077	48	10		213	9
	87	7	5640-01-309-3867	159	1
	162	28		213	5
	200	19	5640-01-309-3868	159	2
	220	3		213	10
	221	1	5640-01-309-3870	159	3
5340-01-286-6191	60	11		213	31
5306-01-286-7182	162	22	2540-01-309-4459	35	5
5340-01-287-5825	213	3	4730-01-311-4294	29	15
5310-01-289-5455	122	5	5310-01-313-3562	230	20
5315-01-289-6212	207	11	2540-01-314-1121	262	9
	207	24	2540-01-314-1188	230	6
5325-01-289-7859	70	5	2540-01-314-1189	230	7
	81	23	2540-01-314-2101	230	9
5340-01-290-6234	101	3	2540-01-314-2786	226	1
5305-01-290-8206	33	11	5340-01-314-4951	80	4
5340-01-290-8360	33	10	5340-01-314-5602	88	27
2920-01-290-9245	50	17	5340-01-314-5957	203	9
7690-01-291-2974	238	6		209	5
2530-01-291-4597	122	4		215	21
5330-01-291-4615	BULK	21		217	10
5340-01-292-5402	45	3		223	15
5340-01-292-8404	45	4		223	20
4730-01-296-9318	25	54		224	3
2530-01-296-9333	110	8	2540-01-314-9379	230	4
	115	8	5330-01-315-1609	88	28
5340-01-297-2800	33	6	2540-01-315-3143	220	2
6220-01-297-3217	58	9		221	3
2520-01-297-5200	117	8	2540-01-315-3358	220	2
6680-01-298-0498	52	12	5310-01-315-3403	220	10
5310-01-298-7770	250	12	5365-01-315-3595	230	8
2910-01-299-0473	KITS	35	5340-01-315-3611	230	14
5310-01-299-6460	228	4	5330-01-315-7047	7	10
5340-01-300-3715	112	13	5305-01-315-7066	221	4
	118	7	5306-01-315-7086	220	13
2540-01-300-8744	KITS	60		221	7
2540-01-300-8745	KITS	59	5306-01-315-7088	200	18
5340-01-301-7929	116	10		220	7
4820-01-303-3982	136	16	5360-01-315-7211	226	11
2510-01-303-5769	52	8		249	21
2530-01-304-1461	136	17	5360-01-315-7212	226	11
5961-01-305-8848	57	8		249	21

CROSS-REFERENCE INDEXES

NATIONAL STOCK NUMBER INDEX					
STOCK NUMBER	FIG.	ITEM	STOCK NUMBER	FIG.	ITEM
5340-01-315-7223	69	10	2530-01-333-8263	124	5
7690-01-315-8539	238	3	5340-01-334-1422	KITS	31
5305-01-315-8649	66	33	5340-01-334-4241	220	15
2590-01-316-0084	148	15	5120-01-335-1094	299	1
2540-01-316-0892	227	KIT	5120-01-335-1096	299	1
5306-01-316-1456	220	12	5120-01-335-1099	299	1
	221	8	5120-01-335-1100	299	1
5340-01-316-1507	230	21	2510-01-335-4170	158	55
4030-01-316-1551	148	12	2510-01-335-4171	156	5
	149	10	2540-01-335-4482	158	3
2910-01-316-2312	22	22	2640-01-335-4583	131	10
5306-01-316-2433	220	1	5120-01-335-5847	299	6
	221	2	2510-01-335-7363	213	7
4820-01-316-2497	24	33	5331-01-335-7592	31	8
5340-01-316-2959	230	19	2510-01-335-7799	156	18
5307-01-316-2986	230	18	2530-01-338-3056	298	
3040-01-317-0367	22	30	4310-01-345-5723	298	
3040-01-317-0368	23	12	4730-01-346-1063	131	11
4820-01-317-0552	24	33	5331-01-346-3806	131	12
5307-01-317-6317	24	15	5930-01-347-9216	228	12
5935-01-317-6731	78	8	5999-01-348-0302	47	18
5360-01-317-8098	22	21	5920-01-348-0303	46	13
5360-01-317-9451	23	6	3120-01-348-3364	47	19
5310-01-318-1883	24	14	3110-01-348-4867	47	9
5365-01-318-1887	23	43	5365-01-348-6971	46	15
5360-01-318-1894	23	33	5306-01-348-8310	46	5
2590-01-319-5435	252		5310-01-348-8313	46	19
2990-01-320-8915	24	38	5310-01-348-8314	46	9
5330-01-321-8622	249	14	5310-01-348-8385	46	17
	BULK	23	5310-01-348-8386	46	14
2590-01-323-5153	123	8	5310-01-348-8392	46	10
5306-01-323-5534	157	22	5310-01-348-8393	46	6
	232	1	5310-01-348-8398	46	32
5330-01-324-0906	98	6	6115-01-349-5320	47	4
5977-01-324-6323	50	45	5975-01-350-1987	46	2
2510-01-325-8741	249	16	5310-01-350-4257	46	3
5310-01-328-7657	14	7	2510-01-350-4949	161	3
2540-01-329-8072	227	KIT	5970-01-350-5646	46	12
4730-01-329-9151	37	7	5310-01-350-8549	46	4
	40	11	5306-01-351-1744	109	7
5340-01-332-7515	165	8	5355-01-353-6934	228	14
5340-01-332-7599	232	19	5330-01-355-3686	11	24
5340-01-332-7602	212	6		11	24
5310-01-333-5245	59	16	5325-01-357-1080	226	18
5320-01-333-5545	156	14	5120-01-357-3630	296	17
	158	47	5120-01-357-3631	295	18
5340-01-333-5851	200	20	5120-01-357-3632	295	12
	220	8	5120-01-357-3633	296	15
2530-01-333-6068	124	5	2520-01-357-5056	117	24
2610-01-333-7632	132	1	4730-01-357-8739	27	24

CROSS-REFERENCE INDEXES

NATIONAL STOCK NUMBER INDEX

STOCK NUMBER	FIG.	ITEM	STOCK NUMBER	FIG.	ITEM
5120-01-357-9123	296	19	5331-01-358-9545	102	28
2530-01-357-9708	129	1	5305-01-359-0167	70	8
2530-01-357-9776	128	1	3040-01-359-1118	103	37
4710-01-357-9968	127	7	3020-01-359-1136	103	6
2510-01-358-1177	253	24	5330-01-359-1292	103	35
2510-01-358-1178	148	7	4730-01-359-2217	103	14
	253	1	3020-01-359-2529	103	43
4710-01-358-1943	126	22		103	47
4710-01-358-2127	27	23	6220-01-359-2870	58	10
5365-01-358-4641	103	17	4710-01-359-2956	28	6
5365-01-358-4642	105	12	5306-01-359-4529	102	1
5360-01-358-5420	105	16	5306-01-359-4530	103	2
5325-01-358-5450	102	5	5305-01-359-4586	102	27
5310-01-358-5461	102	16	3110-01-359-6669	103	5
4720-01-358-6100	103	13	3120-01-359-6764	105	15
4710-01-358-6397	27	26	5970-01-359-7836	84	10
5360-01-358-6563	102	29	2520-01-359-8444	KITS	38
5360-01-358-6564	105	14	3110-01-359-8858	103	45
5340-01-358-6697	70	3	4820-01-359-9489	126	19
2590-01-358-7643	105	6		126	19
2590-01-358-7644	105	7	5306-01-360-0926	261	4
2520-01-358-7698	104	4	3130-01-360-1050	102	15
5340-01-358-7940	105	17	3130-01-360-1051	102	21
5325-01-358-7958	102	10		103	36
5325-01-358-7959	102	17	5306-01-360-1123	261	16
5325-01-358-7960	102	20	5306-01-360-1125	263	19
5325-01-358-7961	103	42	5306-01-360-1128	263	12
5325-01-358-7962	103	34	5306-01-360-1130	273	20
5310-01-358-7974	103	4	5305-01-360-1136	4	11
5310-01-358-7975	103	7		42	15
5310-01-358-7978	105	13	3120-01-360-1202	102	12
5340-01-358-8000	102	30	4720-01-360-2380	37	6
4710-01-358-8410	103	12	5330-01-360-5271	88	17
			3120-01-360-5960	103	46
3040-01-358-8596	105	5	5310-01-361-1163	63	5
3020-01-358-8601	103	48		139	14
4320-01-358-8608	103	40		262	7
3020-01-358-8656	103	9		265	8
2520-01-358-8658	103	10	5120-01-361-3101	296	14
3020-01-358-8659	103	33	6220-01-361-5084	64	8
3020-01-358-8661	103	8	5940-01-361-5200	236	21
3020-01-358-8662	103	16	5305-01-361-5353	212	51
3040-01-358-8691	103	44		237	18
2520-01-358-8700	105	8	2530-01-361-8012	KITS	46
2520-01-358-8701	105	1	5330-01-361-8013	KITS	43
3040-01-358-8708	102	24	5330-01-361-8014	KITS	44
2520-01-358-8879	103	1	5330-01-361-8015	KITS	45
2520-01-358-8880	102	2	6150-01-361-8129	70	10
2520-01-358-8883	105	10	2510-01-361-8213	158	39
5330-01-358-9541	103	11	5940-01-361-9107	236	23

CROSS-REFERENCE INDEXES

NATIONAL STOCK NUMBER INDEX

STOCK NUMBER	FIG.	ITEM	STOCK NUMBER	FIG.	ITEM
2920-01-363-5173	47	1	5365-01-381-6210	117	19
5305-01-363-7825	23	36	5365-01-381-6211	117	19
2910-01-363-8782	23	31	5365-01-381-6223	117	19
2510-01-364-3120	KITS	42	5365-01-381-6226	117	19
5310-01-366-3539	72	4	5365-01-381-6229	117	19
5120-01-367-3477	290	15	5365-01-381-6240	117	19
5120-01-367-3536	299	8	5365-01-381-6250	117	19
5120-01-367-3582	299	2	5365-01-381-6258	117	19
5120-01-367-3585	299	2	5365-01-381-6261	117	19
5305-01-369-1947	17	5	5365-01-381-6276	117	19
5330-01-372-0636	9	18	5365-01-381-6278	117	19
6220-01-372-3883	58	4	5365-01-381-6292	117	19
5340-01-378-5201	66	16	5365-01-381-6303	117	19
2510-01-378-5615	208	10	5365-01-381-6313	117	19
5340-01-378-7525	66	17	5365-01-381-6317	117	19
5330-01-378-8572	11	27	5365-01-381-6332	117	19
5330-01-378-8577	4	5	2540-01-381-8392	216	1
5330-01-378-8646	KITS	7	2540-01-381-8988	215	14
5330-01-379-1139	98	4	2540-01-381-9331	215	17
5305-01-380-3395	2	6	5365-01-381-9582	117	19
5340-01-380-4561	121	1	5365-01-381-9588	117	19
5365-01-380-5345	117	19	5365-01-382-0973	117	16
5365-01-380-7340	216	4	5365-01-382-1058	117	16
5330-01-381-1810	228	35	5365-01-382-1132	117	16
2540-01-381-2079	215	16	5365-01-382-1135	117	16
5305-01-381-2296	215	7	5365-01-382-1157	117	16
5305-01-381-2305	215	20	5365-01-382-1159	117	16
	217	9	5365-01-382-1162	117	16
5365-01-381-4487	117	16	5365-01-382-1166	117	16
5365-01-381-5166	117	19	5365-01-382-1170	117	16
5365-01-381-5174	117	19	5365-01-382-1171	117	16
5310-01-381-5328	216	6	5365-01-382-1177	117	16
	216	6	5365-01-382-1178	162	19
2540-01-381-5397	215	11		216	12
5365-01-381-6076	117	19	5365-01-382-1181	117	16
5365-01-381-6080	117	19	5365-01-382-1235	117	16
5365-01-381-6086	117	19	5365-01-382-1240	117	16
5365-01-381-6110	117	19	5365-01-382-1273	117	16
5365-01-381-6112	117	19	5365-01-382-3447	117	16
5365-01-381-6113	117	19	5365-01-382-3676	117	16
5365-01-381-6120	117	19	5365-01-382-3693	117	16
5365-01-381-6122	117	19	5365-01-382-3694	117	16
5365-01-381-6145	117	19	5365-01-382-3700	117	16
5365-01-381-6151	117	19	5365-01-382-3710	117	16
5365-01-381-6154	117	19	5365-01-382-3715	117	16
5365-01-381-6158	117	19	5365-01-382-3718	117	16
5365-01-381-6164	117	19	5365-01-382-3726	117	16
5365-01-381-6174	117	19	3120-01-382-4194	46	16
5365-01-381-6188	117	19	5310-01-382-5031	113	26
5365-01-381-6197	117	19		119	26

CROSS-REFERENCE INDEXES

NATIONAL STOCK NUMBER INDEX					
STOCK NUMBER	FIG.	ITEM	STOCK NUMBER	FIG.	ITEM
2920-01-382-7098	46	22	5325-01-394-2414	228	36
7690-01-382-8471	238	14	4720-01-394-3747	140	13
5340-01-383-0462	33	4	2540-01-394-4454	248	3
2540-01-383-5232	213	2		249	KIT
2540-01-383-5660	215	22		249	12
2990-01-383-5689	250	11	2590-01-394-8134	116	3
2530-01-383-5740	133	10	5340-01-394-8496	123	15
2540-01-384-1012	213	22	2590-01-394-9672	220	4
2540-01-384-1028	213	23	5325-01-395-1247	193	17
	213	23		194	20
5935-01-384-2610	69	1		195	8
6160-01-384-3922	216	3		288	8
2530-01-384-7154	133	14	2590-01-395-2228	111	3
5340-01-384-9987	11	18	2590-01-395-2229	111	6
2540-01-385-9031	228	39	2540-01-395-7999	149	4
2540-01-386-8790	228	34	5310-01-395-8747	14	5
5340-01-387-0090	215	1	2540-01-395-8785	249	1
	217	11	2590-01-396-1422	218	1
3120-01-388-1527	228	8	2590-01-396-1424	218	1
5325-01-388-2363	253	11	5935-01-396-3991	69	14
5365-01-388-4449	117	16	5330-01-397-0374	88	14
5340-01-388-9512	KITS	62	5305-01-397-6850	3	6
5340-01-389-2417	109	8		20	7
5120-01-391-5131	295	9		26	3
5331-01-392-0830	69	15	5310-01-398-0319	12	1
5331-01-392-1793	69	11	4320-01-398-2069	98	3
2520-01-392-8435	91	11	5330-01-398-3777	9	8
	92	17	2520-01-398-4589	88	15
5305-01-393-6311	99	10	4330-01-398-8484	13	7
	126	35	2815-01-398-8487	7	13
	127	10	4730-01-399-0241	140	14
3120-01-393-9361	168	15	5950-01-399-0257	96	27
5340-01-394-2408	123	15	5950-01-399-0258	96	14
5325-01-394-2414	54	5	2815-01-399-1020	6	1
	169	6	2990-01-399-1023	88	9
	172	1	2910-01-399-1848	18	1
	180	8	5342-01-406-6962	155	12
	183	17		155	15
	184	3	5340-01-406-6964	263	13
	185	2	5340-01-406-6965	263	8
	186	2	5340-01-406-7418	263	6
	188	2	5310-01-406-9129	69	16
	189	4	5320-01-407-6239	156	9
	190	10	5340-01-407-7192	263	17
	192	14	5305-01-407-7713	264	20
	195	3		266	2
	201	14	5305-01-407-9487	194	8
	206	12		195	20
	219	8	5307-01-408-4029	42	20
	223	17	5340-01-408-5851	28	29

CROSS-REFERENCE INDEXES

NATIONAL STOCK NUMBER INDEX

STOCK NUMBER	FIG.	ITEM	STOCK NUMBER	FIG.	ITEM
5340-01-408-6456	230	21	5305-01-410-8158	41	10
5340-01-408-6458	203	6	5306-01-410-8159	3	7
5340-01-408-6460	230	19	6150-01-410-8215	301	11
5340-01-408-6462	203	5	5120-01-410-8216	299	4
5180-01-408-7050	301		2520-01-410-8241	94	27
5120-01-408-7051	299	15	5305-01-410-8386	203	10
	299	21		205	8
6220-01-408-7785	54	1		209	4
5325-01-408-7969	94	11	5180-01-410-8467	300	
5325-01-408-7970	94	16	2540-01-410-8789	55	3
5325-01-408-7971	94	8	2540-01-410-8793	234	4
5325-01-408-7972	94	10	2540-01-410-8794	230	7
5325-01-408-7973	97	2	3040-01-410-9965	85	8
5360-01-408-7977	98	15	2590-01-410-9968	156	2
5315-01-408-8020	89	8	5325-01-411-0066	180	5
5120-01-408-8173	301	12		203	8
4010-01-408-8504	101	4		205	6
5340-01-408-8508	171	8		209	6
5340-01-408-8522	93	16		212	47
	94	26	2510-01-411-0652	212	46
5340-01-408-8523	149	14	5306-01-411-1596	98	1
5340-01-408-8525	KITS	25	2910-01-411-2124	28	1
5340-01-408-8529	149	14	2815-01-411-2138	4	8
5310-01-408-9593	101	7	5307-01-411-2336	87	3
5325-01-409-0211	141	11	5306-01-411-2338	28	27
5310-01-409-0897	265	14	5306-01-411-2339	28	28
4730-01-409-1204	100	21	5306-01-411-2342	85	7
			2990-01-411-2728	35	1
4820-01-409-1218	96	21	2530-01-411-2729	133	7
2520-01-409-1602	106	3	2510-01-411-2736	158	26
5315-01-409-1662	267	21	2590-01-411-2737	223	12
5330-01-409-1665	98	30	2520-01-411-2749	91	8
2520-01-409-1751	94	9		91	12
2520-01-409-1767	94	19	4330-01-411-2786	96	19
5330-01-409-1981	28	34	5310-01-411-3422	29	14
	BULK	25		234	1
3040-01-409-2500	85	9	2540-01-411-3946	130	10
3040-01-409-2501	106	4	2990-01-411-3947	35	15
3040-01-409-2502	85	3	2990-01-411-3954	35	11
4710-01-409-2504	100	4	2520-01-411-3959	94	21
4710-01-409-2508	100	3	2815-01-411-3964	4	6
2520-01-409-2509	97	1	2815-01-411-3965	7	13
2520-01-409-2512	101	2	5305-01-411-4455	263	16
5340-01-410-7036	263	KIT	3120-01-411-5783	98	31
2510-01-410-7169	158	27	3110-01-411-5784	94	15
3040-01-410-8054	85	5	3120-01-411-5787	98	31
3040-01-410-8068	90	13	2520-01-411-6540	96	14
3040-01-410-8071	90	22	2990-01-411-6556	9	15
2520-01-410-8077	KITS	72	3990-01-411-6575	203	7
2520-01-410-8079	94	5	2540-01-411-7519	263	10

CROSS-REFERENCE INDEXES

NATIONAL STOCK NUMBER INDEX					
STOCK NUMBER	FIG.	ITEM	STOCK NUMBER	FIG.	ITEM
2990-01-411-7898	9	9	4710-01-412-8615	21	26
4710-01-411-8488	21	18	5325-01-412-8806	94	12
4710-01-411-8489	21	16	5935-01-412-9146	71	9
4710-01-411-8492	21	17	2590-01-412-9560	148	18
2910-01-412-0047	28	31	2520-01-413-0080	108	15
2990-01-412-0142	35	17	5340-01-413-0282	148	16
4710-01-412-0273	27	1	5945-01-413-0886	56	14
3110-01-412-0490	94	3	4710-01-413-1360	27	5
3010-01-412-0673	102	19	2530-01-413-1365	114	6
5340-01-412-0867	127	6	2530-01-413-1366	114	9
4710-01-412-1667	21	22		120	9
4710-01-412-1668	21	28	5340-01-413-1776	9	5
4710-01-412-1669	21	12	2520-01-413-1899	102	13
5340-01-412-3563	88	26	2520-01-413-1900	102	9
5310-01-412-4013	28	25	2520-01-413-1902	102	18
	35	29	2520-01-413-1904	103	29
	36	6	5330-01-413-2118	88	25
	39	4	2520-01-413-2595	83	1
	45	11	5340-01-413-2689	35	13
	48	8	5310-01-413-3276	212	32
	87	14	2510-01-413-3360	212	12
	114	5	2530-01-413-3653	113	1
	120	5		119	1
	162	2	5330-01-413-3713	102	31
	204	18	3040-01-413-4022	103	15
	235	13	5340-01-413-4486	88	23
	250	14	2520-01-413-5540	91	8
	253	22	3120-01-413-6106	46	23
	260	33	5360-01-413-7363	22	29
	261	7	5325-01-413-7364	23	14
	265	3	5360-01-413-7368	23	40
			6150-01-413-7946	67	1
			2510-01-413-8045	143	14
2510-01-412-4969	141	13	3110-01-413-8094	102	6
4730-01-412-5213	27	21	4710-01-413-8230	127	3
	31	23	4730-01-413-8244	37	4
4730-01-412-5216	27	8			
5305-01-412-5994	114	12			
	120	12	2530-01-413-8886	KITS	48
6220-01-412-6420	83	6	6220-01-413-9828	83	5
2815-01-412-6760	6	1	5340-01-414-0247	24	28
5340-01-412-7514	149	8	2910-01-414-0346	23	29
2590-01-412-7564	148	18	2540-01-414-1275	35	4
6150-01-412-7774	301	10	5120-01-414-1849	300	13
2815-01-412-8161	6	2	5365-01-414-2895	113	31
2815-01-412-8162	6	2		119	31
2540-01-412-8610	148	8	5305-01-414-3012	23	45
	226	2	5331-01-414-4161	94	22
	256	4	2910-01-414-5382	24	25
4710-01-412-8611	21	11	5330-01-414-6607	98	2

CROSS-REFERENCE INDEXES

NATIONAL STOCK NUMBER INDEX

STOCK NUMBER	FIG.	ITEM	STOCK NUMBER	FIG.	ITEM
2910-01-414-6651	23	42	3040-01-418-9500	170	15
2530-01-414-7844	114	6	5340-01-419-1255	181	16
2910-01-414-7888	23	42	5340-01-419-1275	167	12
5935-01-415-4322	71	18	2540-01-419-1595	33	22
5935-01-415-4392	71	17	5340-01-419-2314	169	24
5310-01-415-5245	71	19	5310-01-419-2413	173	10
5340-01-415-8672	203	2		176	8
2920-01-415-9497	46	27		177	3
5330-01-415-9612	103	20		182	15
5330-01-415-9613	103	30		183	6
5340-01-415-9627	24	24		197	10
5340-01-415-9628	24	24		198	21
5340-01-415-9633	24	16		200	2
5305-01-416-1269	103	27		201	15
5310-01-416-3009	103	28		202	6
2520-01-416-5217	111	4		275	9
	116	4	5340-01-419-3312	169	12
5310-01-416-5447	85	6	5310-01-419-3336	169	25
5331-01-417-1043	131	4	5306-01-419-4096	45	15
5306-01-417-2467	131	3	5310-01-419-4436	168	14
2530-01-417-4908	131	2		187	2
5340-01-417-6474	167	12	5310-01-419-5091	273	23
	210	15	5340-01-419-5185	169	28
5340-01-417-6475	219	11	5340-01-419-5186	210	11
5340-01-417-6480	219	11	5340-01-419-5187	210	11
5310-01-417-7273	167	5	5340-01-419-5188	170	11
5310-01-417-7275	169	26		196	18
5310-01-417-7333	25	27		197	18
	167	7	5340-01-419-5189	187	3
	168	8	5340-01-419-5190	187	3
	169	15	2640-01-419-6200	131	15
	170	23	2640-01-419-6202	131	5
	204	25	2540-01-419-6298	211	2
5325-01-417-7789	169	7	2540-01-419-6300	210	2
5365-01-417-7792	183	3	2540-01-419-7051	170	20
	183	24	5331-01-419-7754	274	3
3120-01-417-8084	8	13		275	3
	KITS	10		277	3
3120-01-417-8178	103	31		280	3
5340-01-417-8995	210	12		285	6
5340-01-417-8996	170	16	5331-01-419-7755	276	6
5310-01-417-9042	181	15		277	2
5365-01-417-9849	170	4		280	6
5310-01-417-9942	168	5	5360-01-419-7933	260	28
2540-01-417-9981	170	6	5340-01-419-9075	260	33
7690-01-418-1640	238	19	3040-01-420-0465	260	3
2510-01-418-1924	167	14	5360-01-420-0480	260	8
3830-01-418-4068	198	15	5330-01-420-0705	28	40
6220-01-418-4404	61	1	5331-01-420-1795	285	7
2540-01-418-6825	170	18	2530-01-420-1883	186	7

CROSS-REFERENCE INDEXES

NATIONAL STOCK NUMBER INDEX					
STOCK NUMBER	FIG.	ITEM	STOCK NUMBER	FIG.	ITEM
2510-01-420-1884	210	1	5310-01-420-8727	274	7
3040-01-420-1887	103	18	5340-01-420-8730	193	3
5325-01-420-3005	185	13	2920-01-420-9968	46	1
	205	34	5340-01-421-0460	283	4
	224	4		286	7
	278	8	5340-01-421-0461	286	10
2510-01-420-3026	167	14	5340-01-421-1782	171	5
2510-01-420-3270	F3	30		171	5
	199	9	5945-01-421-1784	283	2
2540-01-420-3822	185	1	5945-01-421-1785	283	8
2540-01-420-3823	184	1	2530-01-421-2563	134	9
4710-01-420-3832	284	16	6685-01-421-3549	284	7
2530-01-420-3837	134	5	6150-01-421-3550	275	1
2530-01-420-3839	134	2	5331-01-421-4960	285	2
2815-01-420-4180	1	1	5330-01-421-4967	170	1
5310-01-420-4522	273	24	2590-01-421-6754	286	9
4730-01-420-4992	284	15	5180-01-422-0138	299	11
2530-01-420-5180	134	6	5120-01-422-0139	299	14
4710-01-420-5181	285	5	5120-01-422-0173	299	12
5340-01-420-5373	275	13	5120-01-422-0219	299	13
5340-01-420-5376	274	5	2540-01-422-0253	228	1
5340-01-420-5377	275	6	5120-01-422-0334	299	9
5306-01-420-6034	273	21	5320-01-422-1224	286	5
5306-01-420-6039	216	20	5120-01-422-1293	301	6
	217	7	5120-01-422-1297	301	2
5306-01-420-6635	174	14	5120-01-422-1300	299	5
5305-01-420-6637	185	3	5120-01-422-1301	301	5
	187	5	5120-01-422-1302	301	3
	210	18	5120-01-422-1306	301	4
5305-01-420-6769	284	8	5120-01-422-1308	299	6
	286	8	5120-01-422-1310	299	16
5305-01-420-6770	281	3	5120-01-422-1313	299	3
3040-01-420-6930	260	6	5120-01-422-1318	299	19
5930-01-420-7197	275	2	5120-01-422-1324	299	20
3040-01-420-7875	169	24	5120-01-422-1326	299	7
2530-01-420-7892	120	6	5120-01-422-1329	299	10
2530-01-420-7893	120	6	5320-01-422-1712	286	2
2920-01-420-7894	42	14	2510-01-422-2818	152	4
	273	19	2990-01-422-2826	35	28
2540-01-420-7902	275	4	5340-01-422-4255	169	9
2540-01-420-7906	275	5	5120-01-422-5406	299	17
			5120-01-422-5411	299	18
5930-01-420-8153	274	1	4820-01-422-5523	285	3
4130-01-420-8306	272	9	5310-01-422-9287	192	10
4130-01-420-8312	285	1		193	20
	286	12		200	33
2930-01-420-8622	43	1		210	5
2530-01-420-8634	114	20	3040-01-422-9390	114	17
	120	19		120	17
5340-01-420-8714	210	8	5120-01-423-0032	300	2

CROSS-REFERENCE INDEXES

NATIONAL STOCK NUMBER INDEX					
STOCK NUMBER	FIG.	ITEM	STOCK NUMBER	FIG.	ITEM
2530-01-423-1796	135	1	5340-01-432-4870	146	5
2510-01-423-2877	154	3	5340-01-432-4875	141	16
2540-01-423-3199	130	10	5340-01-432-4876	143	12
2520-01-423-5120	108	6	5340-01-432-4877	143	13
2520-01-424-0425	109	1	5340-01-432-4878	142	17
3020-01-425-5380	8	8	5340-01-432-4879	162	9
2990-01-426-4425	63	8		164	17
4010-01-426-4536	260	43	5340-01-432-4881	38	4
4030-01-426-4537	260	45	5340-01-432-4882	72	25
5365-01-426-6643	260	27	2510-01-432-5134	142	1
2930-01-426-7711	37	2	3990-01-432-5370	158	19
5305-01-428-9197	199	2		182	13
	210	16		183	11
2590-01-429-3007	80	14	5310-01-432-6727	123	14
	224	10		157	10
	264	KIT		213	27
	264	11		266	10
	264	18	6680-01-432-6884	87	10
3010-01-429-5333	260	40		230	4
5305-01-429-9149	45	1	5306-01-432-7900	42	12
5340-01-430-0037	260	47		273	17
5925-01-430-2318	53	3	6150-01-432-8489	75	1
2520-01-430-2765	88	1	5340-01-432-8591	167	10
4820-01-430-4132	27	9	5340-01-432-8592	167	10
5305-01-430-7397	194	15	5340-01-432-8594	167	10
	235	8	5340-01-432-8678	144	17
5306-01-430-7399	182	1	5340-01-432-8680	111	9
	185	7	5340-01-432-8681	126	41
	207	15		127	19
	277	7	4710-01-432-9470	10	2
	284	2	2540-01-432-9894	147	8
5305-01-430-7406	167	9	2510-01-432-9896	141	4
	168	10	5340-01-433-0931	63	7
4820-01-431-2499	31	10	5342-01-433-0932	14	8
9905-01-431-5093	238	16	5340-01-433-0936	235	5
5962-01-431-5121	56	7	5310-01-433-0938	235	15
5945-01-431-5195	260	42	5310-01-433-0939	235	17
2930-01-431-5459	286	17	5310-01-433-0940	168	17
5935-01-431-5656	260	50	5310-01-433-0941	169	2
3120-01-432-1474	228	7	6150-01-433-1568	71	1
3020-01-432-2553	113	10	7690-01-433-1610	244	6
	119	10	5325-01-433-1735	236	17
2510-01-432-3338	160	1	2540-01-433-2545	142	14
2520-01-432-3492	117	10	2990-01-433-2546	17	8
6150-01-432-3582	76	1	2930-01-433-2547	38	3
5340-01-432-4426	219	9	2930-01-433-2550	12	12
5340-01-432-4471	25	34	5340-01-433-2721	147	5
5365-01-432-4687	119	8	5340-01-433-2732	141	5
5360-01-432-4721	151	1	5340-01-433-2733	142	17
5340-01-432-4869	143	10	5340-01-433-2735	141	21

CROSS-REFERENCE INDEXES

NATIONAL STOCK NUMBER INDEX

STOCK NUMBER	FIG.	ITEM	STOCK NUMBER	FIG.	ITEM
5342-01-433-2737	273	11	9905-01-433-8555	239	3
5340-01-433-2743	144	18	2530-01-433-8702	113	19
5340-01-433-2746	142	15		119	35
	163	11	5306-01-433-9180	180	12
	164	7		194	11
5930-01-433-3142	63	6		198	26
5365-01-433-3728	178	4		203	3
5365-01-433-3729	178	3	5306-01-433-9181	170	17
5365-01-433-3989	200	25		181	18
5365-01-433-3995	171	4		182	12
2590-01-433-4219	29	13	5306-01-433-9183	200	29
2510-01-433-4421	144	12	5306-01-433-9186	188	14
2990-01-433-4422	35	20		189	8
5340-01-433-4750	24	24	5306-01-433-9187	188	13
5340-01-433-4752	24	24		189	11
5330-01-433-5054	163	5	5306-01-433-9188	210	17
	164	6	5306-01-433-9189	167	11
5340-01-433-6115	181	14	5306-01-433-9190	210	13
5340-01-433-6116	235	5	5306-01-433-9191	173	9
5340-01-433-6117	235	5		176	9
3040-01-433-6207	168	20		201	16
3040-01-433-6209	168		5306-01-433-9192	173	8
3040-01-433-6212	168	18		174	1
5365-01-433-6267	273	10		175	3
5310-01-433-6377	192	17		176	1
	193	13		182	19
6150-01-433-7000	236	20		190	2
5340-01-433-7907	162	12		191	2
2530-01-433-8003	113	35	5306-01-433-9193	173	11
	119	19	5306-01-433-9194	188	11
2540-01-433-8132	211	3	5306-01-433-9197	190	6
2540-01-433-8133	211	3		191	4
4720-01-433-8266	40	7	5306-01-433-9198	175	8
5315-01-433-8419	170	19		195	12
5340-01-433-8421	219	2	5306-01-433-9213	179	3
5340-01-433-8422	185	11		210	4
5340-01-433-8424	200	32	5306-01-433-9214	219	10
5340-01-433-8425	200	30	5305-01-433-9254	275	14
5340-01-433-8426	185	11	5305-01-433-9255	196	17
5340-01-433-8428	200	32	5306-01-433-9256	171	6
5340-01-433-8442	192	15		182	9
	193	15		183	22
	194	15		184	2
	195	14		185	6
5340-01-433-8444	141	17		188	17
	192	18		189	5
	193	12		202	14
	194	3		206	13
	195	5		210	3
2510-01-433-8551	265	KIT		211	1

CROSS-REFERENCE INDEXES

NATIONAL STOCK NUMBER INDEX					
STOCK NUMBER	FIG.	ITEM	STOCK NUMBER	FIG.	ITEM
5306-01-433-9256	219	7	5340-01-434-2844	196	14
	223	9	5340-01-434-2845	200	28
5306-01-433-9257	168	19	5340-01-434-2851	256	10
5305-01-433-9258	170	12	5330-01-434-2852	192	12
5305-01-433-9259	170	3		192	18
5340-01-433-9279	235	4		193	8
5340-01-433-9281	183	23		194	2
5365-01-434-0104	183	2		195	4
5365-01-434-0105	182	6	5342-01-434-2855	195	18
5365-01-434-0107	182	3	5342-01-434-2856	194	9
5365-01-434-0186	260	30	5340-01-434-2858	194	6
3040-01-434-0720	168	13	5340-01-434-2861	179	9
5320-01-434-0758	197	17	5340-01-434-2863	198	6
5305-01-434-0831	185	14	5340-01-434-2864	198	22
5305-01-434-0832	197	21		199	8
	200	17	5340-01-434-2868	195	21
	219	16	5340-01-434-2869	197	6
5365-01-434-0853	199	11	5340-01-434-2870	197	6
5365-01-434-0854	198	7	4710-01-434-3037	126	34
5365-01-434-0855	197	12	4710-01-434-3151	126	27
5365-01-434-0856	182	14		127	20
5365-01-434-0857	195	17	4710-01-434-3157	126	40
5365-01-434-0858	194	10		127	23
5340-01-434-1375	202	13	4710-01-434-3159	127	21
5310-01-434-1377	183	19	5306-01-434-3282	171	11
5310-01-434-1385	167	3	5306-01-434-3284	197	8
	168	9		198	18
	168	10	5305-01-434-3286	204	26
	169	16	3040-01-434-3901	196	8
	170	22	2540-01-434-3995	186	1
6105-01-434-1729	260	52	2590-01-434-5151	182	6
5340-01-434-1809	198	2	2590-01-434-5152	182	3
	205	33	2590-01-434-5234	198	23
	222	2	2540-01-434-5235	192	11
	223	6	2540-01-434-5236	193	4
	223	11	2540-01-434-5237	192	5
	224	9	2590-01-434-5239	181	6
	279	4	2590-01-434-5240	181	7
5305-01-434-2820	196	16	2590-01-434-5241	181	2
5340-01-434-2832	146	7	2540-01-434-5242	181	9
5340-01-434-2834	162	9	2540-01-434-5243	183	4
	163	33	2540-01-434-5244	181	12
4320-01-434-2835	165	32	2510-01-434-5245	200	6
5330-01-434-2837	197	4	2590-01-434-5246	211	4
5330-01-434-2838	198	11	6110-01-434-5562	260	51
5340-01-434-2839	197	16	2510-01-434-6103	165	17
5340-01-434-2840	196	3	2590-01-434-6177	213	25
5340-01-434-2841	171	2	2590-01-434-6180	213	6
5340-01-434-2842	180	11	2510-01-434-6191	207	1
5340-01-434-2843	209	2	2540-01-434-6619	170	2

CROSS-REFERENCE INDEXES

NATIONAL STOCK NUMBER INDEX					
STOCK NUMBER	FIG.	ITEM	STOCK NUMBER	FIG.	ITEM
2540-01-434-6622	195	7	2540-01-435-1054	172	3
2540-01-434-6623	180	9	2540-01-435-1058	171	10
2540-01-434-6624	182	7	2540-01-435-1061	188	10
2540-01-434-6625	193	7	2540-01-435-1306	169	9
2510-01-434-6626	202	1	2510-01-435-1323	198	1
4710-01-434-6627	183	5	2540-01-435-1329	169	8
2510-01-434-7238	162	17	2590-01-435-1331	197	11
5305-01-434-7258	170	9	2590-01-435-1337	197	1
5310-01-434-7259	196	11	3040-01-435-1358	168	3
5306-01-434-7260	199	5	3040-01-435-1374	168	3
5306-01-434-7261	197	14	3950-01-435-1632	260	39
5306-01-434-7263	198	25	2815-01-435-1707	3	1
	199	6	2510-01-435-1873	170	13
	200	14	3120-01-435-2495	260	37
5306-01-434-7264	197	13	3120-01-435-2560	260	41
5306-01-434-7265	198	20	5340-01-435-2844	183	4
5306-01-434-7267	198	12	5340-01-435-2845	209	15
	200	15	5342-01-435-3787	169	11
5340-01-434-8109	126	32	5342-01-435-3788	169	11
	127	24	5340-01-435-3789	169	14
5340-01-434-8111	165	24	5340-01-435-3790	169	21
5340-01-434-8113	165	25	5340-01-435-3791	169	21
2910-01-434-8597	20	2	5340-01-435-3792	168	11
2815-01-434-8603	KITS	9	5340-01-435-3805	198	19
5330-01-434-8611	39	2	5340-01-435-3806	182	11
5340-01-434-8631	199	4	5895-01-435-3947	63	2
5340-01-434-8632	196	6		63	3
5340-01-434-8634	199	7	5330-01-435-4752	168	12
2540-01-434-9380	169	18	5330-01-435-4753	168	4
2540-01-434-9382	169	18	2540-01-435-6299	180	1
2540-01-434-9532	169	18	2540-01-435-6303	180	1
2540-01-434-9639	169	18	2540-01-435-6307	192	7
2590-01-435-0078	167	10	2540-01-435-6485	193	19
2540-01-435-0082	181	8	2540-01-435-6487	192	1
4210-01-435-0289	209	10	2540-01-435-6537	193	6
2540-01-435-0455	188	15	2540-01-435-7211	189	9
2540-01-435-0462	202	9	2540-01-435-7696	179	1
2540-01-435-0464	202	9	2540-01-435-7697	191	3
2540-01-435-0466	180	4	2540-01-435-7698	185	4
2540-01-435-0469	198	13	5310-01-435-7784	170	7
2540-01-435-0470	182	2		181	4
2540-01-435-0473	196	10		182	10
2540-01-435-0570	189	10		188	4
2540-01-435-0573	188	16		189	2
2540-01-435-0576	194	21		192	4
2540-01-435-0578	181	17		193	2
2540-01-435-0579	201	11		206	10
2540-01-435-0981	189	7		207	8
2540-01-435-0984	182	2		210	20
3950-01-435-1014	260	34		274	9

CROSS-REFERENCE INDEXES

NATIONAL STOCK NUMBER INDEX						
STOCK NUMBER	FIG.	ITEM	STOCK NUMBER	FIG.	ITEM	
5310-01-435-7784	275	11	5340-01-436-4351	183	13	
	277	10	5340-01-436-4352	188	12	
	283	12		189	13	
	284	4	5340-01-436-4353	192	20	
5310-01-435-7791	174	10		193	9	
	183	25	5340-01-436-4363	197	20	
	194	17	5306-01-436-5392	180	2	
	195	11		181	5	
5365-01-435-8425	169	5	5306-01-436-5393	167	4	
2510-01-435-9689	167	1	5306-01-436-5395	193	5	
	168	1		199	3	
2510-01-435-9690	211	7	5306-01-436-5396	198	8	
2510-01-435-9691	167	1	5306-01-436-5397	174	7	
	168	1		175	12	
2510-01-435-9692	170	14		183	12	
2510-01-435-9693	211	7		199	1	
2510-01-435-9694	167	1	5306-01-436-5399	168	6	
	168	1	5305-01-436-5402	169	17	
2510-01-435-9695	167	1	5305-01-436-5414	169	1	
	168	1	5306-01-436-5429	169	27	
2540-01-436-0720	190	1	5315-01-436-5551	181	10	
2540-01-436-0770	179	1	5320-01-436-5552	183	18	
2510-01-436-0772	167	14		198	10	
2510-01-436-0773	167	14	5330-01-436-5553	BULK	1	
3040-01-436-0894	169	23	5310-01-436-5685	171	3	
3040-01-436-0897	169	23				
	173	16	4730-01-436-5769	3	10	
	174	3	5305-01-436-6375	183	26	
	175	14	5305-01-436-6376	183	26	
5365-01-436-1230	176	4		194	12	
	179	8	5305-01-436-6377	182	8	
	194	18		190	7	
	195	10		191	5	
5365-01-436-1232	173	17	5305-01-436-6379	54	4	
	174	5		179	11	
	175	13		183	14	
	176	6		186	3	
5365-01-436-1233	176	10		192	3	
5365-01-436-1234	176	3		193	1	
5310-01-436-3742	173	12		200	7	
	182	20		274	8	
	183	9		275	12	
	190	3		283	11	
	191	1		284	13	
	198	17	2815-01-436-8370	23	44	
	2540-01-436-4175	215	2	2540-01-436-8436	217	4
		217	1	4820-01-436-9135	3	17
2540-01-436-4236	186	6	5120-01-437-0480	301	8	
5340-01-436-4349	183	16	5330-01-437-0547	15	4	
5340-01-436-4350	179	6	2815-01-437-1014	15	5	

CROSS-REFERENCE INDEXES

NATIONAL STOCK NUMBER INDEX					
STOCK NUMBER	FIG.	ITEM	STOCK NUMBER	FIG.	ITEM
2815-01-437-1015	15	5	5365-01-438-2406	171	1
2815-01-437-1016	3	2			
2815-01-437-1017	3	2	5340-01-438-4497	146	10
2990-01-437-1020	26	4	5340-01-438-4498	219	15
2815-01-437-1021	16	1	2590-01-438-5739	201	13
2990-01-437-1022	26	5	5365-01-438-7025	180	12
2815-01-437-1027	16	3	5365-01-438-7026	180	12
5360-01-437-1104	22	23	5980-01-438-7452	52	2
5305-01-437-1324	173	1	5305-01-438-8821	87	12
	185	12	5310-01-439-1154	152	3
5310-01-437-3836	196	4	5340-01-439-6455	23	19
5310-01-437-3837	196	5	5365-01-439-6498	183	20
5310-01-437-3838	196	12	2520-01-439-6831	KITS	53
5310-01-437-3839	169	20	2510-01-439-7087	161	21
5310-01-437-3845	197	9	2540-01-439-7308	33	22
	198	24	2815-01-439-8163	15	3
5930-01-437-3902	229	2	2815-01-439-8164	1	1
5340-01-437-4983	26	6		1	1
5306-01-437-6309	172	4	4710-01-439-8165	100	4
	180	10	4710-01-439-8167	100	3
	182	5	2950-01-439-8169	26	2
	183	15	5305-01-439-8170	219	3
	190	8	5310-01-439-8172	179	5
	192	8		185	5
	193	10		187	1
	195	1		196	7
	201	12		199	10
	202	10		200	34
	206	21		210	9
5306-01-437-6311	192	9		219	14
	193	21	5310-01-439-8173	167	13
5305-01-437-6312	197	5		170	8
5305-01-437-6313	196	9		173	2
5365-01-437-6323	183	21		179	4
5305-01-437-7295	196	15		180	3
2815-01-437-7408	17	4		181	1
5340-01-437-8748	144	17		182	4
5340-01-437-8751	143	12		185	10
5305-01-437-9169	198	3		188	5
5330-01-437-9216	KITS	8		189	1
				192	6
2540-01-437-9932	230	4		193	18
2910-01-438-0655	23	34		196	19
5305-01-438-1201	167	15		198	5
	219	1		200	8
	283	6		206	11
5365-01-438-1556	117	19		207	9
5307-01-438-2319	15	1		210	14
5306-01-438-2320	3	22		275	10
5306-01-438-2322	15	2		277	11

CROSS-REFERENCE INDEXES

NATIONAL STOCK NUMBER INDEX					
STOCK NUMBER	FIG.	ITEM	STOCK NUMBER	FIG.	ITEM
5310-01-439-8173	284	3	5340-01-441-1727	219	6
5310-01-439-8177	173	15	5325-01-441-3160	169	19
	174	4	5340-01-442-0308	100	23
	175	5	2990-01-442-1168	17	7
	176	5	3110-01-442-2421	198	14
	177	2	5330-01-442-2874	KITS	21
	182	16	5330-01-442-2876	3	8
	183	1	5340-01-442-4876	78	4
	188	7	5940-01-442-6298	78	2
	190	4	3020-01-442-7278	43	3
	191	7	3020-01-442-7485	4	13
	194	4	5935-01-442-8569	77	9
	200	1	6680-01-442-9413	267	2
	202	8	4720-01-442-9875	126	1
	275	8	2590-01-443-0361	87	6
5310-01-439-8178	200	31	4720-01-443-3033	126	26
5310-01-439-8179	182	24	4720-01-443-3481	127	9
5310-01-439-8180	178	5	2540-01-443-6459	175	1
	219	5	2540-01-443-6467	210	19
	235	10	2540-01-443-6469	210	19
5310-01-439-8181	172	2	5340-01-443-6908	80	25
	185	9	4720-01-443-8487	127	25
	188	1	5980-01-443-9093	61	1
	189	6	5935-01-443-9124	78	6
	190	5	5310-01-444-0226	168	2
	190	9	5310-01-444-0605	126	8
	284	5	4730-01-444-0701	39	8
2990-01-439-8249	17	2	4730-01-444-1115	4	12
5331-01-439-8821	196	13	7690-01-444-1355	244	4
5320-01-439-9728	167	17	3020-01-444-1359	260	11
	179	10	5360-01-444-1585	169	22
3120-01-440-0043	253	9	3040-01-444-1756	260	2
5320-01-440-0320	219	12	3020-01-444-1846	117	26
5962-01-440-0369	56	7	3020-01-444-2311	137	3
5340-01-440-1351	160	25	2520-01-444-2711	97	5
5340-01-440-1428	181	20	2920-01-444-2749	45	8
5340-01-440-1435	182	18	2590-01-444-3317	42	9
5305-01-440-3664	180	7	3040-01-444-3350	253	14
	181	19	2510-01-444-3360	28	21
5305-01-440-3669	183	10	2590-01-444-3399	253	15
5305-01-440-3670	192	16	3010-01-444-4018	260	12
	193	14	3010-01-444-4019	260	15
	194	14	3110-01-444-4020	260	7
	195	13	3110-01-444-4100	260	14
5305-01-440-3672	196	2	2590-01-444-5046	273	18
5305-01-440-3673	178	1	3020-01-444-5447	45	5
5340-01-440-3804	183	16	3040-01-444-5640	55	4
2510-01-440-5301	141	19	2540-01-444-6368	179	2
4820-01-440-7461	3	18	2930-01-444-6649	41	2
5340-01-440-9678	21	23	5340-01-444-9074	169	13

CROSS-REFERENCE INDEXES

NATIONAL STOCK NUMBER INDEX					
STOCK NUMBER	FIG.	ITEM	STOCK NUMBER	FIG.	ITEM
4730-01-445-2358	39	10	5310-01-448-3219	232	30
	39	12	5305-01-448-5074	260	18
6220-01-445-5058	54	10	5305-01-448-5080	260	23
5935-01-445-5144	78	3	3120-01-448-6268	253	13
5935-01-445-5599	78	1	3120-01-448-6269	253	10
4720-01-445-5705	232	35	2590-01-448-6351	253	8
2540-01-445-5929	179	2	2930-01-448-9439	36	1
5360-01-445-6258	169	10	5305-01-449-1001	182	22
5360-01-445-6259	169	4	2590-01-449-1777	256	1
5325-01-445-6437	142	14	5305-01-449-1983	133	30
	164	6	2530-01-449-2495	113	22
2910-01-445-9041	23	42		119	22
3040-01-445-9101	23	8	5307-01-449-3769	204	36
3040-01-445-9110	267	14		206	7
5305-01-446-0767	272	8	5340-01-449-9309	216	13
5340-01-446-3124	215	23		217	2
3040-01-446-3684	260	16	5307-01-450-3072	101	11
3020-01-446-3695	260	26		141	8
3020-01-446-4387	260	13	5340-01-450-8693	266	4
5305-01-446-4660	167	2	3990-01-451-4203	203	1
	170	21	5340-01-451-5903	266	14
5306-01-446-4661	173	5	5330-01-452-2474	25	23
	174	13	3040-01-452-9065	102	8
	175	4	2815-01-453-7402	1	1
	176	13	5365-01-455-7545	4	14
	177	5	4730-01-455-7589	35	18
	183	8	4720-01-455-7664	25	59
	194	5	4720-01-455-7830	14	6
	200	9	4720-01-455-7861	25	9
5330-01-446-4696	260	21	5306-01-455-8013	17	3
2590-01-446-5957	260	20	5306-01-455-8016	35	28
	260	31	2815-01-455-8424	63	12
2590-01-446-5962	260	17	2590-01-455-8986	25	42
4720-01-446-7223	12	23	2590-01-455-9123	332	13
5340-01-446-7449	210	10	2540-01-455-9322	162	12
5365-01-446-9408	103	25	5340-01-455-9885	142	19
2815-01-446-9537	23	42		145	4
4710-01-446-9570	21	1	4720-01-455-9981	25	10
5315-01-447-0492	89	4	4820-01-456-0168	126	15
5310-01-447-0968	89	3	4820-01-456-0172	31	24
5306-01-447-2568	42	13	5365-01-456-0730	28	19
2540-01-447-3457	215	5	5340-01-456-1500	84	8
3040-01-447-3797	90	7	5340-01-456-1501	84	11
2910-01-447-3911	28	13	5340-01-456-1502	62	4
5330-01-447-4762	87	4	5340-01-456-1503	162	29
5340-01-447-5839	82	3	5365-01-456-2032	113	30
3040-01-447-7995	89	2		119	30
3120-01-447-8658	260	22	2510-01-456-2277	153	3
3120-01-447-8663	260	19	4720-01-456-2637	280	2
5355-01-447-9655	84	3	4720-01-456-2699	126	13

CROSS-REFERENCE INDEXES

NATIONAL STOCK NUMBER INDEX					
STOCK NUMBER	FIG.	ITEM	STOCK NUMBER	FIG.	ITEM
2520-01-456-2736	93	6	5340-01-456-9885	142	28
5315-01-456-2737	95	7	5340-01-457-0003	142	28
5315-01-456-2738	95	7	5340-01-457-0459	158	30
5315-01-456-2739	95	7	4730-01-457-0727	126	36
5315-01-456-2740	95	7		127	8
5340-01-456-2741	95	19	2510-01-457-0949	144	20
5365-01-456-2742	95	10	2530-01-457-1337	115	10
5315-01-456-2743	95	7		KITS	52
5330-01-456-2744	97	10	5310-01-457-3171	45	6
5360-01-456-2745	95	13	5310-01-457-3292	110	16
5340-01-456-2751	128	3		115	16
4720-01-456-2944	126	37	5310-01-457-4009	163	8
4710-01-456-2976	276	13		164	15
4710-01-456-3602	276	14	2640-01-457-5552	131	15
4710-01-456-3627	280	4	5340-01-457-5734	48	9
4710-01-456-3651	275	9	4720-01-457-6586	12	22
	277	5	5360-01-457-8018	151	1
4710-01-456-3666	276	11	5360-01-457-8029	151	1
	277	4	3020-01-458-0176	42	5
5330-01-456-3884	119	11		273	5
5340-01-456-3913	163	2	3020-01-458-0185	42	3
	164	9		273	3
2520-01-456-5014	94	6	2590-01-458-2609	25	8
5365-01-456-5637	28	36	5330-01-458-3810	205	3
4140-01-456-5685	281	4	5340-01-458-6386	128	2
5315-01-456-6254	95	7	5340-01-458-7147	127	26
2520-01-456-6256	97	20	5340-01-458-7156	127	12
4820-01-456-6257	100	22	2510-01-458-8036	BULK	19
4320-01-456-6258	98	34	5340-01-458-8236	126	39
5340-01-456-6554	25	43	2510-01-458-9496	25	53
	264	3	4130-01-459-0475	273	22
5340-01-456-6557	27	11	5342-01-459-4992	266	1
2520-01-456-6660	117	14	5325-01-459-5008	174	2
5930-01-456-7880	97	13		175	2
3040-01-456-7881	95	16	2530-01-459-5890	128	4
5315-01-456-7882	95	7	5330-01-459-6477	KITS	51
2520-01-456-7883	93	7	5340-01-459-8529	282	6
5330-01-456-7886	96	5			
2520-01-456-7888	97	9	2520-01-459-8532	97	12
2510-01-456-7889	204	3	5340-01-459-9424	163	11
5330-01-456-8823	113	20	2530-01-459-9493	KITS	32
	119	20	2530-01-459-9494	KITS	33
5330-01-456-8882	163	34	2530-01-459-9495	KITS	34
	164	11	2510-01-459-9496	274	10
4720-01-456-8894	280	1	4720-01-459-9498	276	8
4720-01-456-8931	275	1	2510-01-459-9499	278	5
	276	1	5340-01-459-9500	286	6
4720-01-456-8970	275	2	2510-01-459-9501	283	9
	276	2	5305-01-459-9564	147	6
5330-01-456-8995	284	9	5340-01-460-2420	281	8

CROSS-REFERENCE INDEXES

NATIONAL STOCK NUMBER INDEX					
STOCK NUMBER	FIG.	ITEM	STOCK NUMBER	FIG.	ITEM
5340-01-460-2421	282	3	5340-01-460-5002	206	4
5340-01-460-2422	281	8	5340-01-460-5291	158	24
6150-01-460-2423	283	1	5340-01-460-5306	112	16
5340-01-460-2424	281	15	5935-01-460-5508	260	48
4730-01-460-2425	284	12	4730-01-460-5520	89	12
6150-01-460-2427	284	6	4130-01-460-5782	282	1
2540-01-460-2428	275	3	2930-01-460-7507	39	13
4130-01-460-2429	274	4			
4710-01-460-2430	276	12	5340-01-460-8207	88	21
4710-01-460-2431	276	15	4820-01-460-8288	98	24
2510-01-460-2432	277	1	2520-01-460-8301	KITS	22
2540-01-460-2434	278	2	3010-01-460-8309	94	14
4710-01-460-2435	276	7	2590-01-460-8316	89	14
4720-01-460-2436	276	5		89	14
2540-01-460-2437	278	3	2520-01-460-8323	86	1
4520-01-460-2438	276	16	5340-01-460-8361	98	21
2530-01-460-2439	137	1	5340-01-460-8362	96	22
5340-01-460-2441	277	6	5340-01-460-8363	96	28
5331-01-460-2442	274	2	5340-01-460-8364	96	26
5340-01-460-2443	287	6	5330-01-460-8988	88	7
4720-01-460-2444	276	10	5330-01-460-8997	166	15
5340-01-460-2445	277	12	5330-01-460-9004	166	17
5340-01-460-2446	281	5	5360-01-460-9068	98	12
4720-01-460-2447	276	17	5360-01-460-9069	96	3
2540-01-460-2448	278	6	5360-01-460-9070	98	23
6150-01-460-2449	277	13	4720-01-460-9071	BULK	18
2540-01-460-2450	278	1	5360-01-460-9072	98	28
2540-01-460-2451	278	7	5360-01-460-9073	98	18
2510-01-460-2452	288	16	4730-01-460-9074	281	13
5340-01-460-2455	281	12		284	11
4130-01-460-2456	280	7		288	13
5340-01-460-2457	280	8	5340-01-460-9075	286	4
4710-01-460-3301	276	4	4820-01-460-9079	KIT2	400
2540-01-460-3302	286	11	2510-01-460-9080	157	25
5340-01-460-3304	281	5	4710-01-460-9630	20	9
5340-01-460-3305	281	15	5315-01-460-9907	89	11
5340-01-460-3306	286	3	5325-01-460-9908	88	8
5355-01-460-4586	84	2	3040-01-460-9964	89	13
6105-01-460-4950	286	15	4810-01-460-9975	98	16
6105-01-460-4951	288	1	4820-01-460-9988	98	27
2540-01-460-4952	286	13	4820-01-460-9991	98	13
2540-01-460-4953	287	2	4820-01-461-0011	98	20
5340-01-460-4954	286	14	2520-01-461-0073	93	9
2510-01-460-4955	288	5	2520-01-461-0074	93	8
4130-01-460-4956	288	4	2520-01-461-0076	91	2
2540-01-460-4957	288	18	2520-01-461-0078	94	17
6150-01-460-4958	258	8	2520-01-461-0083	94	13
2510-01-460-4959	281	11	2520-01-461-0085	94	7
4730-01-460-4960	288	15	2520-01-461-0092	93	1
2520-01-460-4961	93	11	2520-01-461-0099	91	9

CROSS-REFERENCE INDEXES

NATIONAL STOCK NUMBER INDEX					
STOCK NUMBER	FIG.	ITEM	STOCK NUMBER	FIG.	ITEM
2520-01-461-0099	92	8	5340-01-462-3446	20	4
2520-01-461-0107	90	14	5310-01-462-4393	25	49
2510-01-461-0562	36	8	5310-01-462-4459	20	17
2510-01-461-0568	36	8	5310-01-462-4611	126	7
2920-01-461-1065	84	4	2510-01-462-4978	141	4
2510-01-461-1397	166	10	2510-01-462-5010	141	19
5330-01-461-1428	166	16	5325-01-462-6391	280	5
5975-01-461-1433	31	25	5331-01-462-7294	98	32
	77	15	2530-01-462-8068	125	12
2540-01-461-1460	164	19	2530-01-462-8079	124	22
2520-01-461-2374	88	22		125	12
4730-01-461-3306	27	25	5310-01-463-0140	283	10
5306-01-461-3555	88	13	2540-01-463-0200	84	1
5306-01-461-3557	88	12	5310-01-463-0620	281	9
5305-01-461-4396	232	34	5310-01-463-2122	287	7
5305-01-461-4400	158	19		288	6
2530-01-461-4732	124	23	5310-01-463-2124	287	3
	125	13	2540-01-463-3097	232	32
5360-01-461-4931	89	9	5310-01-463-3652	281	2
2520-01-461-5133	98	25	5306-01-463-5232	81	18
2590-01-461-5213	279	6	5315-01-464-0812	103	24
2540-01-461-5222	287	1	2520-01-464-1772	87	1
2520-01-461-5648	98	29	2510-01-464-6652	166	1
5315-01-461-5649	98	14	2510-01-464-6660	166	1
3120-01-461-6677	98	31	5325-01-465-0001	209	14
3120-01-461-6679	98	31	5310-01-465-0057	87	8
3120-01-461-6680	98	19	2510-01-465-1512	159	5
2510-01-461-7075	KIT		5306-01-465-2140	88	19
2520-01-461-7077	KITS	57	5305-01-465-2811	288	7
5325-01-461-7157	94	28	5305-01-465-2812	206	8
4940-01-461-7809	288	12		279	8
4940-01-461-7810	282	5	5305-01-465-2813	277	9
5340-01-461-7851	116	6		278	4
5310-01-461-8011	20	8		287	5
5310-01-461-8043	63	13		288	10
	81	17	5305-01-465-2814	209	1
5310-01-461-8049	81	21		283	5
5305-01-461-8147	288	17	5305-01-465-2817	205	32
2540-01-461-8220	163	27		223	5
5305-01-461-8225	287	4		224	1
5315-01-461-8374	98	10		279	5
5930-01-461-9037	84	9	5305-01-465-2818	281	1
4730-01-461-9362	25	19		282	4
			5305-01-465-2820	279	9
3020-01-462-1202	42	4	5305-01-465-2821	194	13
	273	4		229	1
3040-01-462-1286	KITS	20	5306-01-465-2822	281	10
5306-01-462-1445	56	2	5305-01-465-2823	167	8
5306-01-462-3335	286	16	5305-01-465-2824	195	15
	288	3	5305-01-465-2825	279	1

CROSS-REFERENCE INDEXES

NATIONAL STOCK NUMBER INDEX					
STOCK NUMBER	FIG.	ITEM	STOCK NUMBER	FIG.	ITEM
5325-01-465-3881	281	7	5930-01-472-7762	273	25
5310-01-465-4525	42	7	5331-01-472-8177	26	2
	142	4	5340-01-472-8851	11	18
	273	7	5340-01-472-8859	253	4
5310-01-465-5109	288	2	5340-01-472-8865	253	4
5310-01-465-5111	274	6	2540-01-472-9343	213	17
	279	7	5365-01-472-9876	143	9
2520-01-465-8809	98	9	2540-01-472-9902	214	1
5310-01-465-9608	283	7	2540-01-472-9914	214	6
4010-01-466-0849	265	7	2590-01-473-0265	257	1
5340-01-466-1978	265	5	2540-01-473-0354	214	6
5340-01-466-2606	264	19	2540-01-473-0361	214	7
5340-01-466-2611	264	17	2540-01-473-0362	214	13
2510-01-466-3752	143	11	2540-01-473-0367	214	16
5305-01-466-4358	281	6	2540-01-473-0368	214	17
5310-01-466-4461	277	14	2540-01-473-0369	214	17
	282	2	2590-01-473-0566	216	19
5310-01-466-4852	256	8	2540-01-473-1048	214	5
	265	10	5305-01-473-1199	266	7
2590-01-466-5095	265	12	2540-01-473-1526	149	7
5340-01-466-5243	248	4	5315-01-473-1590	265	6
2540-01-466-6114	265	1	4710-01-473-1654	126	20
5305-01-466-7937	192	13	4710-01-473-1708	100	8
	193	16	5340-01-473-1717	254	8
	194	19	4710-01-473-1744	126	18
	195	9	4710-01-473-1749	126	17
3030-01-466-9476	43	5	5306-01-473-1895	42	10
2910-01-467-9085	20	2	5305-01-473-2045	228	22
5330-01-468-3604	94	1	4710-01-473-2352	233	8
5310-01-469-1183	25	35	5306-01-473-2641	254	6
	223	24	5340-01-473-2667	126	12
7690-01-469-2566	244	5	5340-01-473-2686	257	8
2835-01-469-2644	3	2	5340-01-473-2692	100	12
5340-01-469-2648	3	2	5340-01-473-2697	36	1
5340-01-469-5774	266	7		36	3
5360-01-469-8077	97	22	2590-01-473-2700	216	16
5306-01-469-9903	97	3	5340-01-473-2704	36	3
6110-01-470-1931	54	6	2530-01-473-2724	126	21
6150-01-470-2011	82	1	5307-01-473-2757	254	11
6150-01-470-2016	82	1	7690-01-473-2758	244	3
5962-01-470-4621	56	7	5320-01-473-2768	171	7
5330-01-470-6543	97	4	7690-01-473-2775	238	12
5305-01-471-7623	264	16	5340-01-473-3280	206	9
3120-01-471-7844	98	31	5310-01-473-3373	113	8
5355-01-472-2179	257	7		119	8
5310-01-472-3763	215	8	4820-01-473-3580	140	25
5307-01-472-5614	142	3	5340-01-473-3979	232	41
6160-01-472-6362	216	14	5340-01-473-4031	126	14
5310-01-472-7216	217	8		140	26
5310-01-472-7476	225	5	2510-01-473-4043	207	18

CROSS-REFERENCE INDEXES

NATIONAL STOCK NUMBER INDEX					
STOCK NUMBER	FIG.	ITEM	STOCK NUMBER	FIG.	ITEM
7690-01-473-4532	240	7	2520-01-475-1083	KITS	58
	244	1	2590-01-475-1318	200	27
7690-01-473-4550	240	3	2590-01-475-1325	200	21
7690-01-473-4594	242	1	9320-01-475-1646	288	9
7690-01-473-4645	239	3	5306-01-475-2270	12	14
7690-01-473-4733	238	12	5305-01-475-3158	275	7
5340-01-473-4800	225	4	5340-01-475-3464	12	10
4730-01-473-5537	25	11	5340-01-475-3480	12	2
7690-01-473-6602	244	2	5340-01-475-3485	12	2
4720-01-474-2666	232	35	5305-01-475-3631	194	7
5310-01-474-2938	254	10		195	19
	257	5	5340-01-475-3668	181	21
	260	5	5640-01-475-3698	170	5
5340-01-474-3279	235	12	5305-01-475-3968	177	7
2520-01-474-3901	110	1	5340-01-475-4027	285	4
5340-01-474-4002	97	21	2510-01-475-4735	174	8
5340-01-474-4011	88	4	2510-01-475-4737	279	3
	100	24	2510-01-475-4743	173	3
2520-01-474-4012	110	1	5340-01-475-5065	12	16
2510-01-474-5371	157	25	5342-01-475-6643	12	3
5306-01-474-6117	97	18	5342-01-475-6655	12	3
5340-01-474-6310	181	3	3040-01-475-9145	168	13
	181	13	2520-01-475-9665	97	9
5365-01-474-6596	198	16	5325-01-475-9697	205	13
2520-01-474-7051	KITS	24	5360-01-476-0335	181	11
5365-01-474-7490	12	9	5340-01-476-0352	91	14
5365-01-474-7982	191	6	5360-01-476-2692	97	7
2540-01-474-8562	232	31	3020-01-476-2701	119	38
2540-01-474-8719	167	16	5306-01-476-3500	97	16
4820-01-474-8911	KITS	13	5306-01-476-3501	97	14
5305-01-474-8946	195	16	5330-01-476-3866	41	3
5306-01-474-8959	96	10	5340-01-476-6243	149	19
4720-01-474-9148	232	4	5360-01-476-6291	95	6
6150-01-474-9646	258	7	3020-01-476-6520	137	4
5360-01-474-9653	170	14	5330-01-476-9295	268	4
5320-01-474-9677	286	1	5365-01-477-2843	213	30
5325-01-474-9732	174	6	2530-01-477-4194	KITS	61
	182	23	5331-01-477-6762	98	32
5305-01-475-0290	186	4	5340-01-477-7052	98	11
5305-01-475-0361	176	11	4710-01-477-9034	97	15
5305-01-475-0404	175	6	3040-01-477-9645	253	12
	176	12	2520-01-478-0306	115	1
5305-01-475-0553	170	10	5330-01-478-4797	95	18
5305-01-475-0608	187	4	4730-01-478-5151	25	6
2540-01-475-0629	163	27	2520-01-478-6609	94	23
5305-01-475-0753	195	2	5945-01-478-7862	96	23
2510-01-475-0779	200	10	3020-01-479-2069	92	13
2510-01-475-0796	200	35	5330-01-480-2502	88	20
5305-01-475-0798	189	12	5310-01-480-4161	42	8
5305-01-475-0878	179	7	5962-01-480-5246	56	7

CROSS-REFERENCE INDEXES

NATIONAL STOCK NUMBER INDEX					
STOCK NUMBER	FIG.	ITEM	STOCK NUMBER	FIG.	ITEM
5962-01-480-5248	56	7	4710-01-488-6076	233	8
5365-01-480-5282	42	19			
5950-01-480-5377	96	11			
5950-01-480-5380	96	13			
5305-01-480-5408	42	16	4730-01-488-6163	233	5
5365-01-480-6812	88	21			
	88	21	4710-01-488-6183	20	3
3040-01-480-7297	90	7			
3020-01-480-7299	90	8	5975-01-488-6198	46	33
3020-01-480-7302	90	8			
3040-01-480-7309	90	13			
3020-01-480-7311	90	17			
3020-01-480-7321	90	17			
5325-01-480-7331	95	17			
3040-01-480-7536	90	14			
2520-01-480-7553	86	1			
3040-01-480-7591	90	22			
3040-01-480-7593	90	16			
3040-01-480-7595	91	15			
3010-01-480-7597	88	15			
	KITS	28			
3020-01-480-7630	90	17			
2815-01-480-7632	11	6			
3020-01-480-8698	42	17			
5340-01-481-0558	42	21			
2520-01-481-8479	91	11			
3020-01-482-1834	42	18			
2520-01-482-4280	88	16			
	88	18			
	88	20			
	88	21	5340-01-491-7144	264	6
5975-01-484-1150	74	13	5340-01-491-7497	97	17
5330-01-484-1471	26	8	4730-01-491-8047	140	24
5340-01-484-7760	35	3	5306-01-491-9410	26	1
5340-01-485-6967	256	14	5306-01-491-9414	95	20
2520-01-485-9405	92	2	5325-01-492-0008	264	8
5340-01-486-1539	256	18	3040-01-493-4036	92	7
2540-01-487-3616	230	7	4730-01-493-4056	139	7
2540-01-487-3626	230	7			
2540-01-487-3673	230	4			
5330-01-487-7129	117	15			
5340-01-487-7203	256	5			
3030-01-488-5606	43	5			
5365-01-488-5615	36	2			
	36	2			
3020-01-488-5638	43	3			

CROSS-REFERENCE INDEXES

CAGEC	PART NUMBER	PART NUMBER INDEX		FIG.	ITEM
			STOCK NUMBER		
58536	AA55571/01-001		5925-01-430-2318	53	3
58536	AA55571/02-001		5925-00-894-8015	56	12
11078	ADS43		5320-00-083-5009	165	6
54402	AD42BS		5320-00-899-0981	206	17
72794	AJ7-40-CBC		5325-01-264-1522	166	3
78276	ALS4-1024-130		5325-01-411-0066	180	5
				203	8
				205	6
				209	6
				212	47
78276	ALS4-1024-225		5325-01-475-9697	205	13
78276	ALS4-420-165		5310-01-411-3422	29	14
				234	1
78276	ALS4-518-150		5310-01-413-3276	212	32
78276	ALS4-616-312		5325-01-459-5008	174	2
78276	ALS7-1032-130		5325-01-420-3005	185	13
				205	34
				224	4
				278	8
78276	ALS7-420-165		5325-01-394-2414	54	5
				169	6
				172	1
				180	8
				183	17
				184	3
				185	2
				186	2
				188	2
				189	4
				190	10
				192	14
				195	3
				201	14
				206	12
				219	8
				223	17
				228	36
78276	ALS7-420-260		5325-01-395-1247	193	17
				194	20
				195	8
				288	8
78276	ALS7-616-150		5325-01-474-9732	174	6
				182	23
78276	ALS7-616-312		5325-01-459-5008	175	2
78276	ALS7-632-80		5325-01-465-0001	209	14
87585	ANA9-5		5325-00-276-6228	233	34
				268	4
88044	AN365-1024A		5310-00-208-1918	160	29
				164	12
88044	AN5H10A		5306-00-182-2027	157	24

CROSS-REFERENCE INDEXES

CAGEC	PART NUMBER	PART NUMBER INDEX		FIG.	ITEM
			STOCK NUMBER		
88044	AN5H10A		5306-00-182-2027	158	44
				227	12
88044	AN5H41		5306-00-292-8253	200	22
88044	AN5H6A		5306-00-182-2025	158	6
				158	45
55719	AN8506-4		5120-00-184-8398	299	1
88044	AN960-816		5310-00-167-0823	158	21
78276	ATS2-813		5325-01-409-0211	141	11
78225	AX2022-02		2590-01-196-5228	11	1
78570	A22673		5305-00-984-4988	256	13
10988	A27365		5331-00-451-0118	102	26
03481	A31-125		5310-00-952-3567	248	12
58536	A52425-1		5940-00-549-6581	66	15
58536	A52463-2-10		6240-00-044-6914	57	7
				58	7
				60	3
53964	A609014		5310-00-809-4058	31	4
53964	A609015		5306-01-190-4553	31	3
53964	A618017		5331-01-335-7592	31	8
53964	A630003		2910-01-218-4489	KITS	1
96152	A82-1		5315-00-839-2325	33	20
				33	30
53964	A910044		4330-01-190-3579	KITS	2
11815	BAPKTR-64		5320-01-275-1998	156	7
				158	53
				232	14
72794	BJR7-1.00		5325-01-191-7555	165	19
13940	BS 78505		5325-00-371-8108	226	2
				226	6
				249	2
				249	7
33287	BT-33-73F		6635-01-093-3710	293	1
80204	B1821BH025C044N		5305-00-071-2507	25	1
80204	B1821BH025C050N		5305-00-071-2506	249	33
80204	B1821BH025C063N		5305-00-068-7837	12	11
				38	6
				51	27
				123	11
				139	9
				140	3
				156	23
				158	42
80204	B1821BH025C075N		5305-00-068-0508	29	3
				37	9
				40	6
				72	12
				126	15
				162	13
				165	2
				205	31

CROSS-REFERENCE INDEXES

CAGEC	PART NUMBER	PART NUMBER INDEX		FIG.	ITEM
			STOCK NUMBER		
80204	B1821BH025C075N	5305-00-068-0508		225	2
				228	47
				233	10
				251	20
80204	B1821BH025C088N	5305-00-071-2505		84	12
				160	16
80204	B1821BH025C100N	5305-00-225-3843		33	18
				118	13
				121	5
				133	11
				139	17
				139	17
				142	16
				161	1
				162	25
				208	21
				209	13
				213	24
				234	3
				235	2
80204	B1821BH025C113N	5305-00-225-3842		236	16
				237	30
				12	28
				160	10
80204	B1821BH025C125N	5305-00-068-0509		161	5
				25	58
				157	7
				186	8
80204	B1821BH025C150N	5305-00-071-2509		223	2
				266	9
				25	48
				33	31
80204	B1821BH025C175N	5305-00-071-2510		212	40
				264	4
				235	16
				208	37
80204	B1821BH025C200N	5305-00-071-2511		208	37
80204	B1821BH025C250N	5305-00-071-2513		208	27
80204	B1821BH025C450N	5305-01-202-2676		123	16
80204	B1821BH025F075N			56	10
				65	6
80204	B1821BH031C056N	5306-00-226-4823		113	36
				119	36
				119	36
80204	B1821BH031C063N	5306-00-226-4824		267	20
80204	B1821BH031C075N	5306-00-226-4825		31	21
				126	10
				220	6
				266	16
80204	B1821BH031C100N	5306-00-226-4827		212	29

CROSS-REFERENCE INDEXES

CAGEC	PART NUMBER	PART NUMBER INDEX		FIG.	ITEM
			STOCK NUMBER		
80204	B1821BH031C100N	5306-00-226-4827		217	3
				230	3
80204	B1821BH031C113N	5306-00-226-4828		126	23
				127	14
				212	2
				246	23
				248	22
				212	26
80204	B1821BH031C125N	5306-00-226-4829		212	26
80204	B1821BH031C150N	5305-00-226-4831		205	19
80204	B1821BH031C200N	5306-00-226-4833		162	18
80204	B1821BH031C325N	5306-00-226-4838		146	3
80204	B1821BH031F088N	5305-01-407-9487		194	8
				195	20
				168	16
80204	B1821BH031F100N	5305-00-051-4076		168	16
80204	B1821BH031F113N	5306-00-051-4077		208	4
80204	B1821BH038C075N	5305-00-543-4372		25	52
				57	1
				58	1
				72	15
				232	26
80204	B1821BH038C088N	5305-01-140-9118		137	7
				253	25
80204	B1821BH038C100N	5305-00-068-0510		2	6
				35	22
				45	13
				113	15
				119	15
			137	6	
80204	B1821BH038C113N	5305-00-543-2419		1	6
				230	5
80204	B1821BH038C125N	5305-00-068-0511		2	2
				35	6
				110	14
				115	14
				146	9
				147	7
80204	B1821BH038C138N	5305-00-688-2111		265	2
				87	12
				254	7
80204	B1821BH038C150N	5305-00-725-2317		261	6
				28	20
				163	16
				206	14
				254	12
				257	9
80204	B1821BH038C200N	5305-00-782-9489		35	19
80204	B1821BH038C225N	5305-00-638-8920		250	13
				35	14
				162	27
			177	4	

CROSS-REFERENCE INDEXES

CAGEC	PART NUMBER	PART NUMBER INDEX		FIG.	ITEM
			STOCK NUMBER		
80204	B1821BH038C275N	5305-00-781-3926		1	5
				177	6
80204	B1821BH038C300N	5305-00-846-5703		204	17
80204	B1821BH038C325N	5305-00-808-0864		173	4
				174	12
				175	7
				183	7
				173	6
80204	B1821BH038C375N	5305-00-990-8632		174	11
				175	9
				173	7
80204	B1821BH038C425N	5305-00-781-3929		174	9
80204	B1821BH038C450N	5305-00-857-6886		175	10
				200	12
80204	B1821BH038C475N	5305-00-781-3930		134	20
80204	B1821BH038C575N	5305-01-446-0767		272	8
80204	B1821BH038C650N	5305-01-475-3158		275	7
80204	B1821BH038F063N	5305-00-269-3233		246	10
80204	B1821BH038F350N	5305-00-269-3248		198	4
80204	B1821BH044C088N	5305-00-071-1785		253	19
80204	B1821BH044C100N	5305-00-071-1786		108	5
				119	42
				162	6
80204	B1821BH044C125N	5305-00-071-1788		256	12
80204	B1821BH044C150N	5305-00-071-2055		120	16
80204	B1821BH044C200N	5305-00-071-2057		265	13
80204	B1821BH044C300N	5305-00-071-2061		253	18
80204	B1821BH044C325N	5305-00-926-5518		253	16
80204	B1821BH044F975N	5305-01-429-9149		45	1
80204	B1821BH050C025N			150	5
80204	B1821BH050C100N	5305-00-071-2066		143	20
80204	B1821BH050C113N	5305-00-732-0511		87	16
				246	21
				2	14
				111	11
80204	B1821BH050C125N	5305-00-071-2067		113	16
				119	16
				141	20
				144	11
				111	5
				113	40
				116	5
80204	B1821BH050C150N	5305-00-071-2069		143	16
				144	3
				246	27
				253	7
				256	6
				101	6
80204	B1821BH050C175N	5305-00-071-2070		142	21
				148	14

CROSS-REFERENCE INDEXES

CAGEC	PART NUMBER	PART NUMBER INDEX		FIG.	ITEM
			STOCK NUMBER		
80204	B1821BH050C175N		5305-00-071-2070	253	6
80204	B1821BH050C200N		5305-00-071-2071	36	14
80204	B1821BH050C275N		5305-00-071-2074	42	1
				144	1
				273	1
80204	B1821BH050C300N		5305-00-071-2075	143	15
				144	19
				149	1
80204	B1821BH050C325N		5305-00-071-2076	116	9
				143	17
				143	18
80204	B1821BH050C350N		5305-00-071-2077	142	20
				143	8
				149	6
				257	10
80204	B1821BH050C375N		5305-00-071-2078	142	13
80204	B1821BH050C400N		5305-00-071-2079	142	13
				145	5
80204	B1821BH050C425N		5305-00-071-1783	141	7
				145	5
				145	11
				256	19
80204	B1821BH050C450N		5305-00-071-2081	2	11
				141	15
				145	11
80204	B1821BH050C475N		5305-00-071-2082	141	2
80204	B1821BH050C500N		5305-00-071-2083	246	16
80204	B1821BH050C775N		5305-01-480-5408	42	16
80204	B1821BH056C150N		5305-00-716-7680	141	12
80204	B1821BH063C125N		5305-00-724-7219	111	8
				116	8
				254	3
80204	B1821BH063C150N		5305-00-724-7220	111	10
				116	11
				124	21
				125	14
80204	B1821BH063C200N		5305-00-724-7222	152	7
				265	15
80204	B1821BH063C300N		5305-00-724-7228	153	8
80204	B1821BH063C400N		5305-00-724-7254	148	6
				155	16
80204	B1821BH063C425N		5305-00-724-7263	155	8
80204	B1821BH063C475N		5305-00-724-7265	155	8
80204	B1821BH075C325N		5305-00-947-4355	144	16
80204	B1821BH075C400N		5305-00-947-4358	142	23
				143	6
80204	B1821BH075C425N		5305-00-947-4359	144	10
				149	20
80204	B1821BH075C450N		5305-00-947-4360	144	15
				145	7
80204	B1821BH075C475N		5305-00-947-4361	114	1

CROSS-REFERENCE INDEXES

CAGEC	PART NUMBER INDEX		FIG.	ITEM
	PART NUMBER	STOCK NUMBER		
80204	B1821BH075C475N	5305-00-947-4361	120	1
			145	7
			154	2
80204	B18231B10025NF	5305-01-380-3395	2	6
80204	B18231B10035N	5305-01-438-8821	87	12
80204	B18231B10040N	5306-01-419-4096	45	15
80204	B18241A100F		79	33
80204	B18241B080	5310-01-328-7657	14	7
80204	B18241B100F	5310-01-395-8747	14	5
		5310-01-366-3539	72	4
81349	B47287-I0307 00-1/2		126	28
			127	15
			BULK	33
81349	B47287-I0307 00-1/2-3		27	15
72962	B79NM-50	5310-01-299-6460	228	4
82484	C-1703	5340-01-211-5593	228	9
80604	C-4171	5120-01-026-1666	301	9
98410	C-840-38	5940-00-113-9826	78	11
71468	CA121003-3	5935-01-460-5508	260	48
71468	CA3108E28-21SF80	5935-01-317-6731	78	8
99539	CBM21389	5310-00-582-5965	56	9
71041	CFHD-5	3120-01-393-9361	168	15
99862	CL-654-TK	5355-01-472-2179	257	7
81348	CMDX2-3PT573036		30	15
			51	22
			100	15
75272	COV-1309	5340-01-101-8262	30	2
75272	COV-1609	5340-01-229-3632	12	18
75272	COV-3311	5340-01-210-0692	29	12
78500	CPL6N8	2520-00-352-2168	133	29
19207	CPR104420-1	4720-01-058-7213	BULK	32
19207	CPR104420-1-17		107	1
19207	CPR104420-1-28		25	4
19207	CPR104420-1-4		112	4
19207	CPR104420-1-40		258	2
19207	CPR104420-1-70		255	6
19207	CPR104420-3-44		29	2
63769	CR 535094-60	5330-01-203-6551	113	2
			119	2
			119	2
11815	CR-213-4-2	5320-01-258-2576	165	12
06090	CRN1RED		49	10
			49	16
			66	12
			255	14
			156	19
11815	CR3212-6-3	5320-01-084-6101	158	37
11815	CR3213-6-2	5320-01-143-5075	156	20
			158	35
			165	13
11815	CR3213-6-3	5320-01-135-7319	156	4

CROSS-REFERENCE INDEXES

CAGEC	PART NUMBER	PART NUMBER INDEX		FIG.	ITEM
			STOCK NUMBER		
11815	CR3213-6-3		5320-01-135-7319	158	15
11815	CR3213-6-4		5320-01-136-1782	156	1
				158	17
11815	CR3213-6-5		5320-01-084-9235	156	17
				158	38
11815	CR3213-6-7		5320-01-085-9995	156	12
				158	20
11815	CR3213-6-9		5320-01-086-1143	156	3
				158	16
11815	CR3243-6-3		5320-01-033-8638	165	35
7Z588	CT250L		4730-01-329-9151	37	7
				40	11
75272	CWV-0407		5340-01-215-5478	233	31
73821	C0850-081-2250-M		5360-01-255-9899	163	24
78553	C183-012-4		5310-01-213-1333	205	20
15434	C2798		5315-00-012-0123	114	13
08627	C3263		5340-01-215-9170	112	12
16004	C43974			BULK	2
72800	C7685-10A		5310-01-194-7066	158	56
				165	7
78563	C7740-1420		5310-01-253-6439	161	14
78553	C7740-1420-1		5310-01-253-6439	162	11
78553	C8117-1024		5310-01-215-5356	158	31
33116	D-13364601-1		2530-01-473-2724	126	21
62161	D-528240		4310-01-345-5723	298	
84760	DB2831-5079		2910-01-434-8597	20	2
84760	DB2831-5485		2910-01-467-9085	20	2
93061	DC603-2		4820-00-752-9040	40	9
5A910	DC8218		6220-01-107-2613	60	4
34904	DC8226		5330-01-076-6172	60	10
13873	DGSCV-91-157		6220-01-128-0087	60	2
1FH08	DIN933M10X20		5306-01-158-9917	25	16
02126	DR-T10X3/4		5305-01-006-5736	79	7
				80	8
				81	5
				258	5
68505	DRA-3002D		2920-01-187-1310	50	8
64878	D100-MIL-1		5180-01-201-4978	298	10
24866	D12604		2540-01-184-5503	228	23
07860	D21059-16		5310-00-080-6004	123	18
62161	D528235-B		2640-01-457-5552	131	15
62161	D528235-H1		2640-01-419-6200	131	15
34623	EC-RCSK-1787-6		2510-01-457-0949	144	20
34623	EC-RCSK1834-3-1		5340-01-412-3563	88	26
34623	ECEX4939B1		5340-01-457-5734	48	9
0RHT0	ECV-01		2540-01-473-1048	214	5
34623	EC12460528B1		5340-01-459-9424	163	11
02978	ERNA245		5310-00-584-5272	66	2
				207	16
				207	28
34623	ET029		4720-01-185-6673	BULK	13

CROSS-REFERENCE INDEXES

CAGEC	PART NUMBER	PART NUMBER INDEX		FIG.	ITEM
			STOCK NUMBER		
34623	EXCE4718		5340-01-458-8236	126	39
34623	EX4120		5340-01-432-4878	142	17
34623	EX4121		5340-01-433-2733	142	17
34623	EX4149		6150-01-432-3582	76	1
34623	EX4150-1			49	1
34623	EX4150-5		6150-01-474-9646	258	7
34623	EX4150-6			49	8
34623	EX4151-2			49	14
34623	EX4151-3		6150-01-460-4958	258	8
34623	EX4207		6150-01-433-1568	71	1
34623	EX4221		5340-01-433-2746	142	15
				163	11
				164	7
34623	EX4223		5325-01-445-6437	142	14
				164	6
34623	EX4228-1		5340-01-432-8681	126	41
				127	19
34623	EX4228-2		5340-01-434-8109	126	32
				127	24
34623	EX4231-3		4710-01-434-3151	126	27
				127	20
34623	EX4231-4		4710-01-434-3157	126	40
				127	23
34623	EX4233		4710-01-434-3037	126	34
34623	EX4234		4710-01-434-3159	127	21
34623	EX4319		7690-01-473-4550	240	3
34623	EX4379			78	7
				BULK	27
34623	EX4412		4730-01-444-1115	4	12
34623	EX4499		4710-01-473-1654	126	20
34623	EX4617		5342-01-475-6643	12	3
34623	EX4617-1		5342-01-475-6655	12	3
34623	EX4619		4710-01-473-1708	100	8
34623	EX4659		5340-01-456-3913	163	2
				164	9
34623	EX4717-1		5340-01-458-7156	127	12
34623	EX4717-2		5340-01-458-7147	127	26
34623	EX4786-1		4720-01-456-2944	126	37
34623	EX4786-2		4720-01-456-2699	126	13
62826	EX4855-1		2520-01-478-0306	115	1
34623	EX4856		2520-01-456-6660	117	14
34623	EX4857		2530-01-461-4732	124	23
				125	13
34623	EX4858			124	6
				125	11
34623	EX4920		5340-01-473-2704	36	3
34623	EX5024		5340-01-473-2667	126	12
34623	EX5053		4710-01-473-1744	126	18
34623	EX5054		4710-01-473-1749	126	17
7X868	E19250-00		2540-01-315-3358	220	2
7X868	E34642			220	2

CROSS-REFERENCE INDEXES

CAGEC	PART NUMBER INDEX		FIG.	ITEM
	PART NUMBER	STOCK NUMBER		
7X868	E34642		221	3
78940	F-6D9K090B	2940-01-189-1809	25	55
55719	FAM6A	5120-01-055-1308	290	12
55719	FAM8A	5120-01-053-4159	290	17
55719	FA10E	5120-01-367-3477	290	15
C7127	FA5A	5120-00-969-0071	289	13
16717	FB9778-01	4720-01-213-1574	140	6
55719	FCOM14		298	1
55719	FC18B	5120-01-335-1094	299	1
55719	FC22B	5120-01-335-1096	299	1
55719	FC28B	5120-01-335-1099	299	1
55719	FC30B	5120-01-335-1100	299	1
76474	FF2084	3110-00-854-1504	117	6
01276	FF3323-0706-259	4730-01-493-4056	139	7
55719	FTX40E	5120-01-367-3536	299	8
29944	F07011	2540-01-315-3143	220	2
			221	3
55787	F2802	5340-01-236-2112	204	38
57526	F6TZ9B076A-A	5325-01-210-2870	28	4
34623	G-00271166	5310-01-251-0760	60	13
75535	G-408-3/8	4030-01-256-0471	260	44
09527	GG0490	6685-01-180-9037	52	9
09527	GG0552	6620-01-181-1757	52	11
72794	GH7	5325-01-266-8414	165	33
			166	2
19728	GK-174A		50	39
82484	GS-2176	2540-01-422-0253	228	1
92871	G9426241	5305-01-206-7219	27	10
			29	9
			81	11
35708	HS32	4730-00-204-3491	40	1
			139	5
78947	HS49745	5340-01-195-8837	205	21
78947	HS49746	5340-01-196-8158	205	22
7Z588	HTM-1200	4730-01-210-5785	25	30
76599	H12SS	4730-00-908-3194	204	32
81718	H2525M	5310-00-637-9541	36	4
			272	12
50992	H38C-2619	4820-01-189-2107	233	38
11815	H749A-456	5130-01-104-5370	298	11
55883	IPD8S5128		50	27
25341	J-21362	4910-01-178-6551	301	7
25341	J-21370-A	4910-01-178-0722	294	3
33287	J-21370-10	5120-01-423-0032	300	2
33287	J-21552	5120-01-179-1032	297	8
25341	J-23327	4910-01-178-0724	300	1
60380	J-2416	3110-01-155-4440	103	38
33287	J-25018-A	5120-01-410-8216	299	4
25341	J-29162	4910-01-179-5530	296	3
25341	J-29167	5120-01-170-3278	295	3

CROSS-REFERENCE INDEXES

CAGEC	PART NUMBER INDEX		FIG.	ITEM
	PART NUMBER	STOCK NUMBER		
25341	J-29168	5120-01-169-4876	295	2
25341	J-29873	5120-01-171-5233	290	3
33287	J-33149-A	5120-01-218-8235	296	5
33287	J-33826	5120-01-357-3633	296	15
33287	J-33831	5120-01-357-3632	295	12
33287	J-33833	5120-01-357-3630	296	17
33287	J-33839	5120-01-357-3631	295	18
33287	J-33843	5120-01-361-3101	296	14
33287	J-35199	5180-01-216-8643	296	7
33287	J-35307	5120-01-265-4872	295	6
33287	J-37789-A	5120-01-422-1308	299	6
33287	J-38655	5120-01-422-1326	299	7
33287	J-38731	5180-01-422-0138	299	11
33287	J-38731-1	5120-01-422-0173	299	12
33287	J-38731-2	5120-01-422-0219	299	13
33287	J-38731-3	5120-01-422-0139	299	14
33287	J-38732	5120-01-422-1301	301	5
33287	J-38732-1	5120-01-422-1293	301	6
33287	J-38734	5120-01-422-1329	299	10
33287	J-38736	5120-01-408-7051	299	15
33287	J-38736-1	5120-01-422-1310	299	16
33287	J-38736-2	5120-01-422-5406	299	17
33287	J-38736-3	5120-01-422-5411	299	18
33287	J-38736-4	5120-01-422-1318	299	19
33287	J-38736-5	5120-01-422-1324	299	20
33287	J-38736-6	5120-01-408-7051	299	21
33287	J-38737	5120-01-422-1313	299	3
33287	J-38739		301	1
33287	J-38739-1	5120-01-422-1297	301	2
33287	J-38739-2	5120-01-422-1302	301	3
33287	J-38739-3	5120-01-422-1306	301	4
33287	J-38868-A	5120-01-422-1300	299	5
33287	J-38869	5120-01-414-1849	300	13
33287	J-39084	5120-01-422-0334	299	9
33287	J-39250	5120-01-335-5847	299	6
33287	J-39250-1		299	11
33287	J-39295	2530-01-338-3056	298	
25341	J-6278	5120-01-082-6447	297	7
33287	J-9276-3	5120-01-357-9123	296	19
03787	J0082	9905-00-202-3639	231	2
25341	J21359-A	5120-01-176-1845	294	5
33287	J21465-01	5180-01-195-9777	294	2
33287	J21664	4910-01-210-1318	293	6
33287	J21786	5120-01-185-7957	296	9
33287	J21787	5120-01-187-3660	296	1
25341	J21795-02	4910-01-178-8865	293	5
33287	J22661	5120-01-227-1680	296	13
33287	J24396	4910-01-209-0729	294	6
33287	J25033-B	4910-01-179-2517	297	5
33287	J25323-1	3020-01-255-2906	298	7
33287	J25323-17	4720-01-253-2809	298	3

CROSS-REFERENCE INDEXES

CAGEC	PART NUMBER INDEX		FIG.	ITEM
	PART NUMBER	STOCK NUMBER		
33287	J25323-18	4720-01-253-2810	298	5
33287	J25323-2	4730-01-254-6023	298	6
33287	J25323-5	6685-01-256-3406	298	8
33287	J25323-6	4820-01-252-6169	298	4
33287	J25323-7	6680-01-253-6782	298	9
33287	J26999-30	4910-01-238-2551	299	14
33287	J29163	5120-01-195-2721	295	4
33287	J29166	5120-01-196-0084	295	1
33287	J29169	5120-01-185-7955	295	5
33287	J29170	5120-01-195-4551	295	11
33287	J29174	5120-01-185-7960	295	21
33287	J29185	5120-01-185-7956	295	8
33287	J29185-2	5120-01-247-6629	295	7
33287	J29369	5120-01-201-7857	295	20
33287	J29834	5120-01-209-6870	290	1
33287	J3289-20	5120-01-144-4484	293	3
33287	J33127	5180-01-186-3114	293	8
33287	J33139	4910-01-193-7808	289	1
33287	J33141	4910-01-231-1709	298	1
33287	J33142	5120-01-187-3659	296	4
33287	J33143	5120-01-187-3607	297	1
33287	J33144	5120-01-185-7963	297	2
33287	J35159	5120-01-242-8165	290	20
33287	J35160	5120-01-230-9421	290	19
33287	J35178	5120-01-206-3818	290	4
33287	J35178-1	5120-01-248-1808	290	5
33287	J35184	5120-01-229-0842	297	3
33287	J4670-01	5120-01-210-8793	293	2
33287	J6098-11	5120-01-248-1809	290	10
33287	J6098-12	5120-01-248-1810	290	11
33287	J6098-3	5306-01-254-5465	290	6
33287	J6098-4	5120-01-247-4749	290	9
33287	J6098-5	5310-01-253-3148	290	7
33287	J6221	5120-01-185-7965	297	9
33287	J6471-2	5120-01-130-8865	294	4
33287	J6471-8	5120-01-391-5131	295	9
33287	J6692	4910-00-785-6437	299	15
25341	J7624	5120-01-082-6436	297	6
33287	J7818	5120-01-185-8024	295	10
33287	J8092	5120-00-677-2259	294	1
33287	J8608	5120-01-185-7962	296	8
33287	J8611-01	5120-01-185-7964	296	2
33287	J8763-B	5120-01-198-7583	293	4
78940	L-111DR30-L		25	18
78940	L-111D30	2940-01-188-5117	25	17
98349	L-18-CPS-5-A-10	5340-01-191-8161	134	15
			154	5
98349	L-18-SV-5150-C-1	2530-01-197-2160	134	16
	2			
			154	6
98349	L-18-SV-5151-C-1	2530-01-189-2195	134	10
	2			

CROSS-REFERENCE INDEXES

PART NUMBER INDEX				
CAGEC	PART NUMBER	STOCK NUMBER	FIG.	ITEM
78940	L-223C24	5340-01-190-0402	25	25
78940	L-563C170	2940-01-188-3387	25	24
78940	L-638C2GS	2520-01-024-1273	25	20
60038	LM603049LM603012	3110-00-892-0896	117	18
19728	MAD-110A		50	68
19728	MAW-37		50	53
34623	MA128-21182	5330-01-037-0663	60	9
19728	MBD-233B		50	64
19728	MBD-2566		50	38
19728	MBD-438		50	55
19728	MBD-439		50	63
19728	MBD-442		50	56
19728	MBD-444		50	54
19728	MCS-47A		50	11
24975	MEL50	3120-00-450-1905	50	18
19728	MES-117A		50	13
19728	MES-61		50	16
19728	MES-71A		50	71
19728	MES-72		50	72
19728	MES-78A		50	77
19728	MES-91		50	75
19728	MES-93		50	74
19728	MES-94		50	73
68505	MES-95S	5330-00-138-0251	50	41
68505	MEU-2042B	3010-01-068-6996	50	12
19728	MFJ-13A		50	46
24975	MFJ-2012BS	5977-01-189-4988	KITS	3
19728	MFJ-28A		50	70
24975	MFY-1064B	5977-01-324-6323	50	45
68505	MFY-109	2920-01-211-4935	50	79
68505	MFY-1130	2990-01-205-5981	50	2
19728	MFY-117		50	69
19728	MFY-133		50	7
19728	MFY-19		50	48
68505	MFY-19S	5360-01-190-7234	KITS	4
19728	MFY-21		50	66
19728	MFY-2101SS		50	42
19728	MFY-25		50	6
19728	MFY-53		50	10
19728	MFY-63		50	15
68505	MFY-6701UT	2920-01-168-7891	48	2
68505	MFY1102S	2920-01-212-4976	50	67
9K475	MGLP-B6-4	5320-01-271-6357	158	12
			216	15
19728	ML-128A		50	40
19728	ML-129	5310-00-883-2237	50	1
76599	MMF4-SS	4730-01-118-8278	21	2
			27	6
			31	11
			139	2
96906	MS122031	5310-00-285-7037	205	26

CROSS-REFERENCE INDEXES

CAGEC	PART NUMBER	PART NUMBER INDEX		FIG.	ITEM
			STOCK NUMBER		
80205	MS14151-5		5310-01-058-3986	236	13
96906	MS15001-1		4730-00-050-4203	108	9
				108	17
				109	3
				114	10
				114	19
				120	10
				120	20
				134	7
96906	MS15001-3		4730-00-050-4205	134	11
				134	17
				154	7
96906	MS15001-4		4730-00-050-4207	150	23
96906	MS15002-1		4730-00-172-0010	133	17
80205	MS15795-815		5310-00-595-6057	267	13
80205	MS15795-908		5310-00-045-5207	66	32
80205	MS15795-918		5310-00-045-5218	67	5
80205	MS16562-256		5315-00-753-3895	160	22
96906	MS16624-1066		5325-00-282-1830	163	23
96906	MS16624-1093		5325-00-804-2027	24	17
96906	MS16633-1050		5325-00-442-5845	123	7
80205	MS16995-77		5305-00-051-8605	12	24
				112	11
				118	9
				127	4
80205	MS16995-78		5305-00-226-7237	25	32
80205	MS16996-10		5305-00-052-6456	44	15
96906	MS171648		5315-00-597-3693	201	9
96906	MS17795-128		3120-00-425-6467	50	4
96906	MS17830-4C		5310-00-241-6604	79	25
80205	MS17986C1009		5315-01-473-1590	265	6
96906	MS18029-5S2		5940-01-361-5200	236	21
96906	MS19061-20007		3110-00-900-2560	97	11
96906	MS20002-20		5310-00-515-8776	263	14
96906	MS20392-4C69		5315-00-983-7402	204	8
96906	MS20470AD6-10		5320-00-721-9062	156	15
				158	46
80205	MS20470AD6-8		5320-00-117-6853	156	8
				156	29
				158	52
96906	MS20604-FL4C4			249	15
96906	MS20604B4W1		5320-00-957-2500	243	2
96906	MS20659-104		5940-00-107-1481	71	7
96906	MS20659-142		5940-00-114-1315	71	12
96906	MS20913-6S		4730-00-221-2140	246	12
96906	MS21045-6		5310-00-982-4908	102	22
96906	MS21106-43		5340-01-473-3979	232	41
96906	MS21245-L12		5310-00-419-0876	46	25
96906	MS21245-8		5310-00-449-2376	131	13
				150	14
96906	MS21266-2N		5325-00-074-3301	BULK	4

CROSS-REFERENCE INDEXES

CAGEC	PART NUMBER	PART NUMBER INDEX		FIG.	ITEM
			STOCK NUMBER		
80205	MS21318-47		5305-00-253-5626	150	16
80205	MS21318-48		5305-00-253-5627	243	8
96906	MS21333-100		5340-00-809-1492	228	49
96906	MS21333-101		5340-00-088-6655	81	28
96906	MS21333-102		5340-00-984-8540	29	5
				37	10
				63	10
				63	10
				79	11
				79	32
				79	32
				126	3
96906	MS21333-103		5340-00-854-6729	79	28
				237	24
96906	MS21333-104		5340-00-088-1254	79	21
				80	26
				81	9
				123	1
				139	11
				140	20
96906	MS21333-105		5340-00-809-1494	49	7
				72	8
				72	8
				79	18
				81	12
96906	MS21333-106		5340-00-984-8541	49	13
				228	27
96906	MS21333-107		5340-00-809-1500	72	30
96906	MS21333-108		5340-00-057-3025	264	10
96906	MS21333-109		5340-00-067-3868	107	2
				112	24
				264	11
96906	MS21333-112		5340-00-057-3043	81	20
				126	25
				127	11
96906	MS21333-119		5340-00-050-9077	99	6
				118	8
96906	MS21333-121		5340-00-954-6014	30	11
				100	19
96906	MS21333-122		5340-00-833-8476	74	8
96906	MS21333-123		5340-00-989-1771	79	35
96906	MS21333-124		5340-00-854-6730	237	14
96906	MS21333-126		5340-00-053-8994	72	18
96906	MS21333-127		5340-00-833-3049	99	1
80205	MS21333-129		5340-00-151-9651	72	20
96906	MS21333-45		5340-00-881-5303	21	8
96906	MS21333-67		5340-00-079-7837	33	17
				250	2
				252	9
96906	MS21333-68		5340-00-843-7825	79	10
				80	13

CROSS-REFERENCE INDEXES

CAGEC	PART NUMBER	PART NUMBER INDEX		FIG.	ITEM
			STOCK NUMBER		
96906	MS21333-68		5340-00-843-7825	228	31
96906	MS21333-69		5340-00-764-7051	72	2
				79	37
				80	27
96906	MS21333-70		5340-00-689-9514	79	3
				81	13
96906	MS21333-71		5340-00-057-2904	72	14
				74	9
				79	38
				80	18
				80	19
				81	16
				237	19
96906	MS21333-72		5340-00-091-3790	74	5
				79	8
				80	10
				267	6
96906	MS21333-73		5340-00-057-2906	237	15
				263	4
96906	MS21333-74		5340-00-989-9222	79	16
				80	9
				81	3
				139	15
				236	14
96906	MS21333-75		5340-00-050-2740	79	19
				80	11
				81	6
				237	17
96906	MS21333-76		5340-00-724-7038	80	21
				237	16
96906	MS21333-77		5340-00-922-6300	80	15
96906	MS21333-78		5340-00-958-8457	72	24
96906	MS21333-81		5340-00-922-6302	72	23
96906	MS21333-82		5340-00-904-3705	80	18
				258	4
96906	MS21333-96		5340-00-088-1255	264	7
96906	MS21333-98		5340-00-809-1490	81	26
				118	14
				252	10
96906	MS21334-28		5340-00-926-5449	255	20
96906	MS21334-31		5340-00-929-1794	258	6
80205	MS24629-46		5305-00-855-0957	212	9
80205	MS24629-57		5305-00-052-6921	38	2
80205	MS24629-73		5305-00-204-4850	228	17
80205	MS24665-134		5315-00-839-5820	160	18
80205	MS24665-281		5315-00-839-2326	162	1
80205	MS24665-283		5315-00-842-3044	123	19
80205	MS24665-298		5315-00-234-1861	204	9

CROSS-REFERENCE INDEXES

CAGEC	PART NUMBER	PART NUMBER INDEX		FIG.	ITEM
			STOCK NUMBER		
80205	MS24665-351		5315-00-839-5821	106	1
80205	MS24665-355		5315-00-012-0123	120	13
				148	9
				149	11
				154	12
80205	MS24665-513		5315-00-239-8032	148	1
				149	17
80205	MS24665-628		5315-00-846-0126	150	8
				263	15
81343	MS25036-112		5940-00-143-4794	69	6
96906	MS25036-133		5940-00-115-5006	49	2
				66	14
				66	20
				66	25
96906	MS25043-32DA		5935-01-223-9420	70	7
96906	MS25231-313		6240-00-155-8714	54	2
96906	MS27040-13		5310-00-982-4939	255	21
96906	MS27130-CR27		5310-01-046-5371	266	6
96906	MS27130-S25		5310-00-990-1361	266	5
96906	MS27130-S43		5310-00-080-2411	266	13
96906	MS27130-S44		5310-01-080-5746	266	13
96906	MS27130-26		5310-01-009-9783	212	13
96906	MS27142-2		5935-00-462-6603	76	9
				77	11
				78	13
96906	MS27142-3		5935-00-115-2306	75	3
96906	MS27144-1		5935-00-167-7775	71	8
				76	2
				77	5
				78	9
96906	MS27144-2		5935-00-115-2307	75	5
96906	MS27144-3		5935-00-184-6707	71	10
				76	14
96906	MS27183-10		5310-00-809-4058	12	15
				25	2
				28	22
				33	19
				55	2
				56	8
				59	15
				66	4
				79	30
				79	30
				112	15
				118	15
				123	5
				133	12
				139	10
				140	4
				156	22
				161	12

CROSS-REFERENCE INDEXES

CAGEC	PART NUMBER	PART NUMBER INDEX		FIG.	ITEM			
			STOCK NUMBER					
96906	MS27183-10		5310-00-809-4058	162	15			
				162	24			
				164	2			
				164	2			
				205	29			
				212	41			
				213	28			
				225	3			
				228	38			
				237	27			
				249	32			
		96906		MS27183-11		5310-00-809-3078	11	29
							21	24
	161		2					
	164		4					
	208		28					
	249		23					
96906	MS27183-12				5310-00-081-4219		14	2
			70	2				
			81	19				
			112	23				
			113	37				
			119	37				
			122	8				
			126	24				
			127	13				
			146	4				
			147	2				
			157	19				
			158	2				
			158	8				
			163	7				
			164	14				
			212	30				
			217	5				
			230	1				
			230	10				
96906	MS27183-13		5310-00-087-7493	246	15			
				21	5			
				121	10			
				163	26			
				164	16			
96906	MS27183-14		5310-00-080-6004	164	16			
				2	3			
				9	11			
				25	51			
				35	7			
				102	23			
				106	2			
				113	14			
	119	14						

CROSS-REFERENCE INDEXES

CAGEC	PART NUMBER	PART NUMBER INDEX		FIG.	ITEM				
			STOCK NUMBER						
96906	MS27183-14		5310-00-080-6004	128	6				
				137	9				
				146	1				
				147	4				
				161	20				
				162	20				
				162	26				
				163	10				
				208	25				
				230	17				
				96906	MS27183-15		5310-00-809-4061	1	3
								120	15
								134	21
96906	MS27183-16		5310-00-809-4085	25	41				
				25	50				
				45	2				
				114	15				
				133	16				
				135	2				
				153	1				
				153	6				
				162	7				
				165	18				
				207	10				
				207	25				
				220	9				
				220	9				
				221	5				
256	7								
96906	MS27183-18		5310-00-809-5998	261	18				
				113	17				
				119	17				
				130	6				
				246	17				
				273	2				
96906	MS27183-19		5310-00-809-3079	246	24				
96906	MS27183-20		5310-00-068-5285	101	10				
96906	MS27183-21		5310-00-823-8803	130	4				
				141	9				
				152	5				
96906	MS27183-22		5310-00-823-8803	158	41				
96906	MS27183-23		5310-00-809-8533	140	17				
96906	MS27183-42		5310-00-014-5850	61	5				
				63	1				
				63	2				
				81	15				
				133	20				
				156	28				
				158	33				
				158	57				
				160	30				

CROSS-REFERENCE INDEXES

CAGEC	PART NUMBER	PART NUMBER INDEX		FIG.	ITEM
			STOCK NUMBER		
96906	MS27183-42		5310-00-014-5850	161	31
				163	3
				164	8
				214	15
				232	42
				233	16
				248	14
96906	MS27183-57		5310-01-280-5796	72	17
				256	15
80063	MS27183-7		5305-01-369-1947	17	5
96906	MS27183-8		5310-00-809-8546	51	11
96906	MS27183-9		5310-00-823-8804	12	19
				30	3
				33	2
				33	29
96906	MS27212-5-2		5940-01-361-9107	236	23
96906	MS28775-223		5331-00-171-6649	128	5
96906	MS3217-2075		5325-01-388-2363	253	11
96906	MS3367-1-0		5975-00-984-6582	126	2
				264	15
96906	MS3367-1-9		5975-00-074-2072	25	5
				84	7
96906	MS3367-3-0		5975-00-985-6630	12	17
				80	17
				81	7
				140	9
96906	MS3367-3-9		5975-00-451-5001	12	20
				72	19
96906	MS3367-5-9		5975-00-111-3208	255	7
96906	MS3367-7			233	33
				237	22
				258	3
96906	MS3367-7-0		5975-01-034-5871	84	6
96906	MS3367-7-9		5975-00-570-9598	30	13
96906	MS3450W16S-1S			77	10
96906	MS3456W16S-1P		5935-01-050-6586	75	2
80205	MS35190-272		5305-00-088-8332	248	2
80205	MS35190-289		5305-00-958-5246	79	27
				235	20
80205	MS35190-290		5305-00-954-3937	12	5
				162	10
80205	MS35190-305		5305-00-958-5469	212	45
96906	MS35191-272		5305-00-984-7363	237	23
80205	MS35206-217		5305-00-889-2999	79	26
96906	MS35206-228		5305-00-984-4988	260	49
80205	MS35206-232		5305-00-984-4992	74	1
96906	MS35206-242		5305-00-889-3002	50	51
80205	MS35206-243		5305-00-984-6191	52	7
				238	11
80205	MS35206-244		5305-00-984-6192	69	9
80205	MS35206-245		5305-00-984-6193	263	5

CROSS-REFERENCE INDEXES

CAGEC	PART NUMBER	PART NUMBER INDEX		FIG.	ITEM
			STOCK NUMBER		
96906	MS35206-247		5305-00-984-6195	53	4
96906	MS35206-264		5305-00-984-6211	61	6
96906	MS35206-265		5305-00-984-6212	25	26
				81	1
				160	3
				262	6
96906	MS35206-266		5305-00-984-6213	161	32
96906	MS35206-280		5305-00-988-1724	83	2
				231	3
96906	MS35206-281		5305-00-988-1725	54	7
				55	1
				81	24
				255	5
96906	MS35207-261		5305-00-990-6444	50	30
				50	47
96906	MS35207-263		5305-00-989-7434	25	33
				50	43
				213	11
				227	5
				236	8
				237	11
				250	6
96906	MS35207-264		5305-00-989-7435	166	9
96906	MS35207-265		5305-00-993-1848	74	11
				237	20
96906	MS35207-266		5305-00-995-3444	61	6
96906	MS35207-270		5305-00-995-3440	51	19
80205	MS35215-53		5305-00-206-2508	66	30
96906	MS35265-43		5305-00-614-3423	51	13
96906	MS35307-355		5305-00-478-0273	69	2
96906	MS35307-357		5305-00-655-9711	69	12
80205	MS35308-384		5305-00-689-7472	117	25
96906	MS35333-38		5310-00-559-0070	22	6
96906	MS35333-40		5310-00-550-1130	65	7
				162	14
				205	30
				228	16
				235	7
96906	MS35333-43		5310-00-685-3228	228	13
96906	MS35333-44		5310-00-194-1483	51	16
96906	MS35333-76		5310-00-180-0277	236	12
96906	MS35335-33		5310-00-209-0786	142	7
96906	MS35338-100		5310-00-261-8278	66	31
96906	MS35338-103		5310-00-184-8971	66	29
96906	MS35338-141		5310-00-984-7042	69	3
96906	MS35338-41		5310-00-045-4007	233	30
96906	MS35338-42		5310-00-045-3299	51	14
				53	2
96906	MS35338-43		5310-00-045-3296	228	41
				261	21
96906	MS35338-44		5310-00-582-5965	38	5

CROSS-REFERENCE INDEXES

CAGEC	PART NUMBER	PART NUMBER INDEX		FIG.	ITEM				
			STOCK NUMBER						
96906	MS35338-44		5310-00-582-5965	59	13				
				161	24				
				163	18				
				209	12				
				228	37				
				228	41				
				255	2				
				96906	MS35338-45		5310-00-407-9566	31	20
								108	14
								204	5
205	14								
212	31								
215	10								
216	5								
216	5								
230	2								
230	11								
96906	MS35338-46		5310-00-637-9541	246	14				
				247	9				
				266	15				
				1	4				
				2	5				
				12	25				
				25	47				
				28	23				
				35	22				
				43	6				
				44	12				
				45	12				
				48	3				
				60	7				
				65	3				
				67	9				
				72	16				
				74	7				
				81	25				
100	18								
129	3								
133	2								
137	8								
161	19								
234	2								
246	11								
264	5								
96906	MS35338-47		5310-00-209-0965	45	7				
				119	41				
				135	3				
96906	MS35338-48		5310-00-584-5272	263	2				
				87	17				
96906	MS35338-50		5310-00-820-6653	246	19				
				152	6				

CROSS-REFERENCE INDEXES

CAGEC	PART NUMBER	PART NUMBER INDEX		FIG.	ITEM				
			STOCK NUMBER						
96906	MS35338-65		5310-00-011-5093	110	13				
				115	13				
96906	MS35338-67		5310-00-011-6121	67	6				
96906	MS35340-43		5310-00-721-7809	250	3				
96906	MS35340-47		5310-00-655-9370	261	17				
96906	MS35340-48		5310-00-834-7606	261	12				
96906	MS35421-1		6220-00-299-7425	61	2				
96906	MS35421-2		6220-00-299-7426	61	2				
96906	MS35436-16		5940-00-020-0072	73	12				
96906	MS35489-11		5325-00-291-9366	233	35				
96906	MS35489-110		5325-00-202-4005	75	8				
96906	MS35489-23		5325-00-276-6343	81	22				
96906	MS35489-31		5325-00-174-9336	264	9				
96906	MS35489-41		5325-01-088-7468	228	19				
96906	MS35489-48		5325-00-174-9332	75	7				
96906	MS35649-202		5310-00-934-9758	161	26				
				81	4				
				205	1				
				228	32				
96906	MS35649-205		5310-00-934-9764	61	4				
96906	MS35649-2252		5310-00-997-1888	133	19				
				81	27				
				249	22				
				249	29				
96906	MS35649-262		5310-00-934-9747	233	29				
96906	MS35649-282		5310-00-934-9757	22	7				
96906	MS35650-302		5310-00-934-9751	53	1				
				23	3				
				50	49				
				236	11				
96906	MS35691-23		5310-00-926-5913	48	6				
96906	MS35691-33		5310-00-834-8732	114	11				
96906	MS35692-54		5310-00-850-7004	114	18				
96906	MS35692-62		5310-00-850-6993	120	11				
				120	18				
				134	3				
				134	8				
				134	12				
				134	18				
				148	10				
				149	12				
				154	8				
				148	2				
				149	16				
				150	9				
				80205	MS35756-17		5315-00-012-4553	46	26
				96906	MS35764-861		5306-01-254-6356	135	4
81343	MS35769-9		5330-01-355-3686	11	24				
96906	MS35810-4		5315-00-815-8840	11	24				
				121	4				
				123	17				

CROSS-REFERENCE INDEXES

CAGEC	PART NUMBER	PART NUMBER INDEX		FIG.	ITEM
			STOCK NUMBER		
96906	MS35842-11		4730-00-908-3194	233	3
96906	MS35842-14		4730-00-908-6292	20	16
96906	MS39061-4		5930-00-226-6429	51	6
96906	MS45904-60		5310-00-080-9786	79	36
				236	6
				237	10
96906	MS45904-68		5310-00-889-2528	228	15
96906	MS49006-6		4730-00-045-9769	113	39
				119	39
96906	MS51113-1		5930-00-307-8856	51	20
96906	MS51335-1		2540-00-078-6633	150	7
				150	15
96906	MS51412-18		5310-01-253-1618	51	22
				228	28
96906	MS51412-2		5310-01-234-9416	205	2
				224	6
				228	38
				228	38
				228	42
96906	MS51412-5		5310-01-234-9415	79	23
96906	MS51412-7		5310-01-257-7590	253	17
96906	MS51415-9		5310-01-216-7390	48	5
96906	MS51470-03		5310-01-249-0899	250	1
96906	MS51471-01		5310-01-272-9981	113	41
96906	MS51815-4P		4730-00-985-4804	299	16
96906	MS51849-33		5305-00-227-1543	233	32
96906	MS51849-64		5305-00-180-4966	236	15
96906	MS51849-74		5305-00-470-3321	163	1
				164	10
96906	MS51849-75		5305-01-006-2053	51	28
				228	29
				228	48
96906	MS51849-76		5305-00-240-0194	64	2
				79	9
				133	22
				156	26
				158	59
				163	4
				164	7
				212	49
96906	MS51849-78		5305-00-240-6668	79	1
96906	MS51849-95		5305-01-016-4344	263	18
96906	MS51849-96		5305-00-489-0743	79	39
96906	MS51849-98		5305-00-390-0524	80	2
96906	MS51851-34		5305-01-076-3150	56	6
96906	MS51851-85		5305-00-191-3640	12	21
				255	10
96906	MS51859-20		5310-01-313-3562	230	20
96906	MS51861-26		5305-00-432-4165	54	11
96906	MS51861-49		5305-00-432-4205	165	9

CROSS-REFERENCE INDEXES

CAGEC	PART NUMBER	PART NUMBER INDEX		FIG.	ITEM
			STOCK NUMBER		
96906	MS51863-33		5305-01-138-9540	51	4
				83	7
96906	MS51869-23		5305-01-039-6633	49	19
96906	MS51871-1		5305-01-084-6067	100	20
96906	MS51943-31		5310-00-061-4650	12	7
				27	19
				28	3
				29	6
				29	6
				30	4
				33	1
				37	12
				40	3
				51	26
				79	29
				79	30
				79	31
				83	4
				100	16
				112	17
				118	16
				121	3
				133	27
				139	12
				140	19
				142	10
				160	28
				161	9
				162	23
				164	1
				201	3
203	4				
205	12				
206	1				
226	21				
233	40				
235	6				
249	31				
250	18				
251	14				
252	12				
79	31				
96906	MS51943-33		5310-00-814-0673	70	6
				80	7
				112	22
				122	7
				133	32
				146	6
				147	1
				163	6
164	13				

CROSS-REFERENCE INDEXES

CAGEC	PART NUMBER	PART NUMBER INDEX		FIG.	ITEM				
			STOCK NUMBER						
96906	MS51943-33		5310-00-814-0673	165	26				
				204	10				
				204	29				
				206	6				
				208	1				
				212	28				
				217	6				
				230	13				
				236	10				
				237	13				
				96906	MS51943-34		5310-00-241-6658	122	6
								157	18
								158	1
200	26								
227	11								
247	8								
96906	MS51943-35		5310-00-935-9021	2	15				
				25	45				
				35	10				
				36	7				
				87	15				
				129	4				
				133	1				
				146	2				
				147	3				
				163	9				
				204	19				
				206	19				
				208	24				
				235	14				
				250	16				
96906	MS51943-36		5310-00-814-0672	253	21				
				256	16				
				72	21				
				114	4				
				120	4				
96906	MS51943-37		5310-00-241-6659	134	13				
96906	MS51943-39		5310-00-488-3889	2	8				
				111	1				
				116	1				
				141	6				
				142	6				
				142	22				
				143	4				
				144	13				
				145	2				
				148	3				
				149	5				
				150	1				
				158	22				
				253	2				

CROSS-REFERENCE INDEXES

CAGEC	PART NUMBER	PART NUMBER INDEX		FIG.	ITEM
			STOCK NUMBER		
96906	MS51943-39		5310-00-488-3889	256	2
				257	12
				263	1
96906	MS51943-40		5310-00-488-3888	153	2
96906	MS51943-45		5310-00-409-3333	114	3
				120	3
				142	27
				143	2
				144	4
				145	13
				154	13
				207	5
				207	22
				253	23
96906	MS51957-77		5305-00-071-1313	247	4
96906	MS51957-79		5305-00-071-1315	226	16
				249	25
				247	3
96906	MS51958-63		5305-00-059-3659	212	1
96906	MS51959-99		5305-00-763-7829	226	10
96906	MS51960-70		5305-00-071-1327	134	22
96906	MS51967-12		5310-00-896-0903	154	9
				130	5
				228	36
96906	MS51967-18		5310-00-763-8919	228	42
96906	MS51967-3		5310-00-905-0762	68	2
				246	16
				162	21
96906	MS51967-5		5310-00-931-8167	205	15
96906	MS51967-6		5310-00-732-0558	48	4
				60	8
				74	6
96906	MS51967-9		5310-00-761-0654	273	13
96906	MS51968-2		5310-00-768-0319	59	14
				266	11
				108	13
96906	MS51968-6		5310-00-905-4600	254	5
96906	MS51968-8		5310-00-732-0559	257	3
				67	7
				12	13
80205	MS51975-23		5305-00-940-9445	12	8
80205	MS51975-8		5305-00-914-3818	87	2
96906	MS51988-8		5310-00-447-8774	101	1
				BULK	17
				BULK	11
96906	MS521301A203R		4720-00-491-0102	55	11
96906	MS521302B206R		4720-00-555-8015	77	1
96906	MS53000-1		2590-00-801-2355	150	18
96906	MS75021-2		5935-00-846-3884	70	1
96906	MS87006-53		4030-00-916-2141	112	25
96906	MS90725-34		5306-00-225-8499	122	11

CROSS-REFERENCE INDEXES

CAGEC	PART NUMBER	PART NUMBER INDEX		FIG.	ITEM
			STOCK NUMBER		
80205	MS90725-34		5306-00-225-8499	163	25
				164	18
				204	4
				230	15
				236	3
				237	6
80205	MS90725-36		5306-01-075-8519	14	1
80205	MS90725-5		5305-00-068-0501	30	10
96906	MS90725-6		5305-00-068-0502	31	17
				33	5
				56	13
				65	1
				67	8
				100	13
				112	14
				123	2
				164	5
				165	14
				201	7
				205	10
				223	23
				235	18
237	25				
250	7				
251	12				
252	13				
255	9				
96906	MS90725-67		5305-00-269-3217	235	11
80205	MS90725-94		5305-00-069-5578	25	40
96906	MS90727-84		5305-00-709-8283	220	14
96906	MS90727-89		5305-00-709-8539	114	14
96906	MS9176-13		5340-01-149-7976	3	26
55719	MT95		4910-01-231-3671	293	7
19728	MZ-294			50	57
68505	MZ-414S		5310-01-214-7784	50	44
81349	M13486/1-14		6145-00-705-6674	BULK	34
61465	M2025103		5310-00-167-0821	85	2
81349	M23053/15-202-0		5970-01-359-7836	84	10
81349	M23053/4-103-0		5970-01-048-9378	264	12
81349	M23469/2-30605		5320-01-333-5545	156	14
				158	47
81349	M23469/2-50809			158	29
81349	M24243/1-A403		5320-00-083-5009	166	12
				206	18
				227	8
				238	13
				239	2
				247	7
81349	M24243/1-A404		5320-01-023-2529	157	1
				158	10
				212	22

CROSS-REFERENCE INDEXES

CAGEC	PART NUMBER	PART NUMBER INDEX		FIG.	ITEM
			STOCK NUMBER		
81349	M24243/1-A404		5320-01-023-2529	226	8
02768	M36-0790-10		5325-01-257-0801	204	23
81349	M43436/1-3		9905-00-893-3570	49	4
				49	11
				49	17
				66	13
				66	22
				66	27
81349	M43436/1-4		9905-00-945-7637	76	3
81349	M43436/3-1		9905-01-013-8723	71	5
				73	8
				77	6
				78	5
81349	M45913/1-4CG5C		5310-00-088-1251	56	15
81349	M5501/7-F2		5340-01-026-3250	161	10
60038	M802048M802011		3110-00-406-9608	117	17
81349	M83461/1-020		5331-01-107-4950	13	2
81349	M83461/1-030		5331-01-392-1793	69	11
81349	M83461/1-125		5331-01-097-6619	69	13
81349	M83461/1-208		5331-01-392-0830	69	15
81349	M83461/1-236		5331-01-183-0971	13	8
76761	N-3117		2920-01-415-9497	46	27
80205	NAS1080R08		5320-01-044-7545	158	28
80205	NAS1387-4		5940-00-113-9420	264	13
81343	NAS1464-050-10T		5340-01-450-8693	266	4
80205	NAS1635-3-12P		5305-00-442-7347	46	30
80205	NAS387-832-12P		5305-01-035-8766	70	9
80205	NAS601-12P		5305-00-813-2785	249	11
				249	28
80205	NAS9301BNS-4-04		5320-01-143-5079	216	11
				216	18
80205	NAS9301BNS-6-02		5320-01-143-5075	166	6
80205	NAS9301BNS-6-04		5320-01-136-1782	165	21
80205	NAS9302BNS-6-04		5320-01-136-1785	165	30
80205	NAS9303B-6-06		5320-01-407-6239	156	9
76761	N7309		6115-01-349-5320	47	4
76761	N7312		2920-01-363-5173	47	1
76761	N7346			47	8
76761	N7347			47	10
76761	N7348			47	17
76761	N9005		5305-01-032-4165	47	15
76761	N9008		5325-01-032-4222	47	12
76761	N9009		5325-01-034-2757	47	14
76761	N9010		3110-01-037-4661	47	13
76761	N9015		5310-01-046-0186	46	18
76761	N9016		5310-01-032-4169	46	28
76761	N9018		5310-01-032-4827	46	29
76761	N9063		5310-01-050-6565	47	5
76761	N9077		5306-01-223-4345	46	20
76761	N9098		5310-01-225-0701	47	2

CROSS-REFERENCE INDEXES

CAGEC	PART NUMBER INDEX		FIG.	ITEM
	PART NUMBER	STOCK NUMBER		
76761	N9260	5325-01-136-7662	47	11
76761	N9265	5310-01-136-4888	47	16
76761	N9318	5999-01-348-0302	47	18
76761	N9331	5310-01-232-1361	46	11
76761	N9338	5310-01-232-1362	46	21
76761	N9385	3110-01-348-4867	47	9
76761	N9408	5310-01-348-8386	46	14
76761	N9410	5310-01-348-8398	46	32
76761	N9414	5920-01-348-0303	46	13
76761	N9417	3120-01-348-3364	47	19
76761	N9420	5970-01-350-5646	46	12
76761	N9426	5310-01-348-8313	46	19
76761	N9452		47	3
76761	N9453	5310-01-348-8314	46	9
76761	N9455	5310-01-348-8385	46	17
76761	N9457	5306-01-348-8310	46	5
76761	N9459	5310-01-348-8393	46	6
76761	N9460	5365-01-348-6971	46	15
76761	N9461	5310-01-348-8392	46	10
76761	N9464	5975-01-350-1987	46	2
76761	N9465	5310-01-350-8549	46	4
76761	N9467	5310-01-350-4257	46	3
06968	ORD-112	5330-01-197-8298	204	15
9G287	P-100	2530-00-848-4581	131	16
9G287	P-450		131	16
9G287	P-500	6670-01-262-8647	131	16
9G287	P-550	6670-01-263-2268	131	16
61424	PFT-6B	4720-01-169-9891	BULK	9
61424	PFT-88-BLK-100	4720-01-003-6706	BULK	10
70040	PF1218	4330-01-398-8484	13	7
00198	PK379	5315-00-816-1794	130	7
16941	PL25D040P8	5305-01-206-7217	249	27
16941	PL25J02P12	5305-01-199-3371	208	13
			227	9
16941	PL25J02P20	5305-01-198-1619	249	19
68505	PS-1475SS	2920-01-290-9245	50	17
06848	P14935	5305-00-984-6193	17	6
21335	P207K	3110-00-155-6152	117	12
81755	P5006-4G	4020-00-246-0688	BULK	3
81755	P5006-4G-9		69	8
77060	R-68237	5975-01-461-1433	31	25
			77	15
34623	RCSK-18685	3020-01-444-5447	45	5
34623	RCSK17040	2510-01-434-7238	162	17
34623	RCSK17047	5365-01-432-4687	119	8
34623	RCSK17079	2990-01-422-2826	35	28
34623	RCSK17089-1	2530-01-420-7892	120	6
34623	RCSK17089-2	2530-01-420-7893	120	6
34623	RCSK17121-1		120	7
34623	RCSK17121-2		120	7
34623	RCSK17122	5340-01-432-4877	143	13

CROSS-REFERENCE INDEXES

CAGEC	PART NUMBER INDEX		FIG.	ITEM
	PART NUMBER	STOCK NUMBER		
34623	RCSK17123	5340-01-433-2743	144	18
34623	RCSK17158	2930-01-433-2547	38	3
34623	RCSK17176	2510-01-433-4421	144	12
34623	RCSK17178	2510-01-474-5371	157	25
34623	RCSK17178-1	2510-01-460-9080	157	25
34623	RCSK17180	2510-01-432-3338	160	1
34623	RCSK17181	2590-01-449-1777	256	1
34623	RCSK17191	5340-01-432-4869	143	10
34623	RCSK17194-B1	5360-01-432-4721	151	1
34623	RCSK17197		141	1
34623	RCSK17197-1		141	1
34623	RCSK17221	2990-01-442-1168	17	7
34623	RCSK17275	4720-01-433-8266	40	7
34623	RCSK17277	2930-01-433-2550	12	12
34623	RCSK17282	2990-01-433-2546	17	8
34623	RCSK17289	5340-01-432-4881	38	4
34623	RCSK17305	2520-01-416-5217	111	4
			116	4
34623	RCSK17306	3020-01-444-1846	117	26
34623	RCSK17306-1		117	27
34623	RCSK17306-2		117	28
34623	RCSK17328	2590-01-443-0361	87	6
34623	RCSK17331	6680-01-432-6884	87	10
			230	4
34623	RCSK17339	5342-01-433-0932	14	8
34623	RCSK17349	2510-01-434-6103	165	17
34623	RCSK17368-2	5340-01-432-4882	72	25
34623	RCSK17413	5340-01-434-8111	165	24
34623	RCSK17438	2510-01-440-5301	141	19
34623	RCSK17438-1	2510-01-462-5010	141	19
34623	RCSK17439	2510-01-432-9896	141	4
34623	RCSK17439-1	2510-01-462-4978	141	4
34623	RCSK17450	5340-01-434-2851	256	10
34623	RCSK17451-1	5340-01-487-7203	256	5
34623	RCSK17451-2	5340-01-486-1539	256	18
34623	RCSK17459	5342-01-433-2737	273	11
34623	RCSK17484	5340-01-473-2686	257	8
34623	RCSK17488	2590-01-473-0265	257	1
34623	RCSK17491	4710-01-432-9470	10	2
34623	RCSK17496	2540-01-473-1526	149	7
34623	RCSK17503	5340-01-433-0931	63	7
34623	RCSK17504	5930-01-433-3142	63	6
34623	RCSK17518	5340-01-433-7907	162	12
34623	RCSK17519	2540-01-455-9322	162	12
34623	RCSK17531	5330-01-433-5054	163	5
			164	6
34623	RCSK17542	6160-01-472-6362	216	14
34623	RCSK17564	9905-01-431-5093	238	16
34623	RCSK17565	7690-01-473-4733	238	12
34623	RCSK17566	9905-01-433-8555	239	3

CROSS-REFERENCE INDEXES

CAGEC	PART NUMBER INDEX		FIG.	ITEM
	PART NUMBER	STOCK NUMBER		
34623	RCSK17567	4130-01-420-8306	272	9
34623	RCSK17572	5340-01-434-2834	162	9
			163	33
34623	RCSK17573	5340-01-432-4879	162	9
			164	17
34623	RCSK17579-2	4720-01-446-7223	12	23
34623	RCSK17579-3	4720-01-457-6586	12	22
34623	RCSK17582	2590-01-433-4219	29	13
34623	RCSK17598-1		233	5
34623	RCSK17602	5340-01-474-3279	235	12
34623	RCSK17603	5310-01-433-0938	235	15
34623	RCSK17604	5310-01-433-0939	235	17
34623	RCSK17608-2	2540-01-461-1460	164	19
19207	RCSK17609	6150-01-433-7000	236	20
34623	RCSK17624	7690-01-473-4532	240	7
			244	1
34623	RCSK17639	5340-01-434-8113	165	25
34623	RCSK17645-1	2590-01-475-1325	200	21
34623	RCSK17645-2	2590-01-475-1318	200	27
34623	RCSK17646-1	2510-01-475-0796	200	35
34623	RCSK17646-2	2510-01-475-0779	200	10
34623	RCSK17649	2540-01-423-3199	130	10
34623	RCSK17690	6150-01-432-8489	75	1
34623	RCSK17694	2540-01-472-9343	213	17
34623	RCSK17701-1		139	6
34623	RCSK17701-2		139	1
34623	RCSK17724		255	12
34623	RCSK17744		255	
34623	RCSK17748	5365-01-455-7545	4	14
34623	RCSK17749	3020-01-442-7485	4	13
34623	RCSK17758	2590-01-434-6177	213	25
34623	RCSK17759	2590-01-434-6180	213	6
34623	RCSK17766	5325-01-433-1735	236	17
34623	RCSK17767	2990-01-433-4422	35	20
34623	RCSK17769-3		140	8
34623	RCSK17769-4		140	7
34623	RCSK17769-5		100	9
34623	RCSK17775	7690-01-473-2775	238	12
34623	RCSK17777	7690-01-473-4645	239	3
34623	RCSK17796	4320-01-434-2835	165	32
34623	RCSK17805		127	14
34623	RCSK17806-1	5340-01-472-8859	253	4
34623	RCSK17806-2	5340-01-472-8865	253	4
34623	RCSK17810	2540-01-410-8789	55	3
34623	RCSK17829	2815-01-439-8163	15	3
34623	RCSK17842		207	26
34623	RCSK17851	5340-01-485-6967	256	14
34623	RCSK17870	2540-01-436-8436	217	4
34623	RCSK17872	5307-01-472-5614	142	3
34623	RCSK17872-1		142	5
34623	RCSK17874	2510-01-432-5134	142	1

CROSS-REFERENCE INDEXES

CAGEC	PART NUMBER INDEX		FIG.	ITEM
	PART NUMBER	STOCK NUMBER		
34623	RCSK17874-3		142	7
34623	RCSK17874-4		142	2
34623	RCSK17903	5365-01-433-6267	273	10
34623	RCSK17920	7690-01-473-4594	242	1
34623	RCSK17960		165	20
34623	RCSK18033-1	2510-01-464-6652	166	1
34623	RCSK18033-2	2510-01-464-6660	166	1
34623	RCSK18034-1		166	4
34623	RCSK18034-2		166	4
34623	RCSK18036-1		166	14
34623	RCSK18036-2		166	14
34623	RCSK18037-2	5330-01-460-9004	166	17
34623	RCSK18037-3	5330-01-461-1428	166	16
34623	RCSK18038	2510-01-461-1397	166	10
34623	RCSK18046-2	2540-01-472-9902	214	1
34623	RCSK18046-3	2540-01-473-0368	214	17
34623	RCSK18046-4	2540-01-473-0367	214	16
34623	RCSK18046-5	2540-01-473-0362	214	13
34623	RCSK18046-6	2540-01-473-0361	214	7
34623	RCSK18046-7	2540-01-473-0369	214	17
34623	RCSK18046-8	2540-01-473-0354	214	6
34623	RCSK18046-9	2540-01-472-9914	214	6
34623	RCSK18047	5330-01-460-8997	166	15
34623	RCSK18059-1	2510-01-461-0568	36	8
34623	RCSK18059-2	2510-01-461-0562	36	8
34623	RCSK18060	5365-01-472-9876	143	9
34623	RCSK18088	5340-01-456-1502	62	4
34623	RCSK18089	2815-01-437-7408	17	4
34623	RCSK18097	5340-01-456-1503	162	29
34623	RCSK18121	4710-01-473-2352	233	8
34623	RCSK18122	5306-01-473-2641	254	6
34623	RCSK18124	5340-01-473-1717	254	8
34623	RCSK18136	4820-01-456-0168	126	15
34623	RCSK18157	4730-01-461-3306	27	25
34623	RCSK18197	2590-01-473-0566	216	19
34623	RCSK18221	3020-01-442-7278	43	3
34623	RCSK18242	2510-01-465-1512	159	5
34623	RCSK18263		1	2
34623	RCSK18268	2920-01-444-2749	45	8
34623	RCSK18278-6	2590-01-444-3317	42	9
34623	RCSK18278-7	2590-01-444-5046	273	18
34623	RCSK18330	2530-01-460-2439	137	1
34623	RCSK18375	2990-01-411-3954	35	11
34623	RCSK18415	5365-01-474-7490	12	9
34623	RCSK18416	5340-01-475-3485	12	2
34623	RCSK18417	5340-01-475-3480	12	2
34623	RCSK18418	5340-01-475-3464	12	10
34623	RCSK18419	5340-01-475-5065	12	16
34623	RCSK18424	5330-01-456-8882	163	34
			164	11
34623	RCSK18428-1	5360-01-457-8029	151	1

CROSS-REFERENCE INDEXES

CAGEC	PART NUMBER	PART NUMBER INDEX		FIG.	ITEM
			STOCK NUMBER		
34623	RCSK18428-2		5360-01-457-8018	151	1
34623	RCSK18434-2		4720-01-442-9875	126	1
34623	RCSK18434-3		4720-01-443-3033	126	26
34623	RCSK18435-2		4720-01-443-8487	127	25
34623	RCSK18435-3		4720-01-443-3481	127	9
34623	RCSK18517-1B1		5340-01-455-9885	142	19
				145	4
34623	RCSK18582			140	18
34623	RCSK18626		3020-01-458-0176	42	5
				273	5
34623	RCSK18627		3020-01-458-0185	42	3
				273	3
34623	RCSK18628		3020-01-462-1202	42	4
				273	4
34623	RCSK18683		5365-01-480-5282	42	19
34623	RCSK18686		3020-01-444-2311	137	3
34623	RCSK18690		3020-01-482-1834	42	18
34623	RCSK18754		2510-01-439-7087	161	21
34623	RCSK19177		5340-01-473-2697	36	1
				36	3
34623	RCSK19360		4710-01-488-6183	20	3
14429	RESINITEEP69C		5970-00-221-5301	66	21
				66	26
				255	17
81348	RR-C-271-6			150	17
33287	RS-3400-135			299	10
33287	RS-5700-125			299	13
33287	RS-5701-795			299	12
53551	RV817		5130-01-045-3507	298	13
53551	RV818		5130-01-044-7196	298	12
78225	R17		2930-01-426-7711	37	2
82484	S-3076		3120-01-432-1474	228	7
82484	S-3087		3120-01-388-1527	228	8
19728	SAT-1004F			50	31
68505	SAT-1004FS		2920-01-192-4474	KITS	5
19728	SAT-1014B			50	35
19728	SAT-32			50	32
19728	SAT-40			50	37
19728	SAT-46			50	28
19728	SAT-47			50	26
19728	SAT-48			50	24
19728	SAT-52			50	25
68505	SAT4108UT		5945-01-210-1299	50	20
68505	SAV-1008A		2920-01-184-1054	50	21
53964	SA609010		5305-01-190-4073	31	2
28520	SB-750-625-2840		5975-01-211-3142	29	7
80063	SCD13617-8		5310-00-809-5998	42	2
53964	SC220072			31	7
99587	SC300079			31	5
53964	SC300081			31	9

CROSS-REFERENCE INDEXES

CAGEC	PART NUMBER	PART NUMBER INDEX		FIG.	ITEM
			STOCK NUMBER		
34623	SF-5597692		5640-01-309-3866	159	4
				213	9
34623	SF-5597693		5640-01-309-3870	159	3
				213	31
34623	SF-5597695		2530-01-285-8381	133	23
34623	SF5575898			68	7
34623	SF5581723		2510-01-197-5546	249	13
34623	SF5581724		2510-01-197-5547	249	13
34623	SF5585243			228	50
34623	SF5590706			212	17
0B0B1	SH1366S		3120-01-417-8084	8	13
62915	SK-11002-6		5306-00-225-8503	230	12
00334	SK2155		6685-00-618-1822	246	28
05471	SNCPSA05000750		2540-01-474-8719	167	16
7Z588	SP-311		2590-01-212-5868	267	1
55719	SRES18		5120-01-367-3582	299	2
55719	SRES24		5120-01-367-3585	299	2
19728	SS-88A			50	36
8J942	SSLQ-68		5320-01-255-6608	160	4
06383	SST1M-C0		5975-00-903-2284	84	5
08718	SS2R-120-1804-00		5935-01-149-5165	73	6
	0				
08718	SS4R-120-1806-00		5935-01-154-6233	73	5
	0				
25472	S10P320		5310-01-197-6253	223	26
25472	S25-140		5310-00-006-8291	212	43
72794	S7-250		5325-00-449-3001	165	5
56988	S731		5360-01-474-9653	170	14
74410	T-60-A0S-L		2540-01-189-2193	150	6
59875	TD97203		5325-00-263-6651	74	12
56501	TG11		5940-00-705-6711	77	4
56501	TG15		5940-00-705-6715	71	14
56501	TG2		5940-00-705-6702	78	12
56501	TG3		5940-00-705-6703	71	15
				77	13
56501	TG33		5940-00-735-5520	49	9
				49	15
				66	11
56501	TG8		5940-00-705-6708	71	13
				76	15
				77	7
56501	TG9		5940-00-705-6709	71	6
				76	21
96508	TL-12		5120-00-142-5152	290	2
55719	TLE60		5120-01-227-3159	299	3
82458	TLNF-0832-S		5310-01-165-1312	47	7
81348	TYIV/CL1/TRVC8		2640-01-098-2029	131	8
81348	TYV/CL2/TR C1		2640-00-050-1229	131	9
14557	U-6236		5340-01-197-8239	205	24
59199	UM5008		4730-00-954-1251	112	10

CROSS-REFERENCE INDEXES

CAGEC	PART NUMBER INDEX		FIG.	ITEM
	PART NUMBER	STOCK NUMBER		
59199	UM5008	4730-00-954-1251	251	15
62161	VF0010	2640-01-419-6202	131	5
05TS2	VHTR-1-DAAC-50V	2510-01-458-8036	BULK	19
95021	V8508	5120-00-596-8508	290	14
80604	W-129-B	4910-00-105-2823	296	6
78940	W-250D53	2940-01-188-3776	25	21
99017	W-5	5340-01-255-1657	161	23
34623	WA12338230	2510-01-466-3752	143	11
81348	WW-P-471AASBCC	4730-00-187-4202	3	15
81349	WW-P-471AQABUA	4730-01-166-2244	88	11
79470	W21204	4730-00-897-5497	140	16
19728	X-3508		50	33
19728	X-3925SC		50	62
81348	X/GP3/TYRA/CL0/0 /37-12.50R16.50/	2610-01-333-7632	132	1
68505	XA-1642	5330-01-209-7669	50	3
19728	XA-744AP		50	52
19728	XA-744Z	5331-00-137-3450	50	9
13940	XB78323-05001	5325-00-823-5999	157	2
			158	11
			212	23
			227	7
			247	6
14351	X601	5315-00-842-3044	85	1
			121	11
			163	13
41885	X91427	2530-01-417-4908	131	2
41885	X91430	5306-01-417-2467	131	3
62226	0.1581	2540-01-381-9331	215	17
78940	0-952A59	5310-01-211-5037	25	22
76760	00015105	5340-01-290-6234	101	3
6W728	01-02078	4730-01-460-4960	288	15
6W728	01-02420	4720-01-460-9071	BULK	18
6W728	01-02420-AR		281	14
			281	14
			284	10
			284	10
			288	14
6W728	01-04114	4730-01-460-2425	284	12
6W728	01-04776	2540-01-420-7902	275	4
6W728	01-04783	2540-01-420-7906	275	5
6W728	01-05082	2540-01-460-4953	287	2
6W728	01-05083	4940-01-461-7809	288	12
6W728	01-05086	2540-01-460-4952	286	13
6W728	01-05098	2510-01-460-4959	281	11
6W728	01-05132	5325-01-465-3881	281	7
6W728	01-05133	2540-01-460-4957	288	18
55787	012351	5325-01-135-4290	204	35
21439	01857-007	5310-00-768-0318	246	20
6W728	03-00333	4130-01-460-5782	282	1

CROSS-REFERENCE INDEXES

CAGEC	PART NUMBER	PART NUMBER INDEX		FIG.	ITEM
			STOCK NUMBER		
70082	0462		2540-01-314-1189	230	7
70082	0462A		2540-01-487-3616	230	7
34723	05597172		5340-01-186-1817	124	10
34623	05742118		5340-01-440-9678	21	23
34623	06005119		2530-01-421-2563	134	9
34623	06009350		5365-01-414-2895	113	31
				119	31
6W728	07-00260		4130-01-460-2456	280	7
6W728	07-00745		4130-01-460-2429	274	4
09647	07687-2		6150-01-361-8129	70	10
6W728	08-00124		5340-01-475-4027	285	4
6W728	08-00257		4820-01-422-5523	285	3
34281	091247-01		5310-01-185-8690	124	19
				125	16
34281	092554-01		5330-01-184-5421	125	8
34281	096496-01			124	18
				125	17
34281	099912-01		5305-01-185-8657	124	17
				125	1
55026	1-112757		5940-00-050-7106	73	11
19220	1-5073-U		5340-01-197-1238	205	4
50022	1AF00019		2930-01-448-9439	36	1
77820	10-042622-23S		5935-00-614-3959	76	4
77820	10-40704-22		5310-00-595-7486	149	13
77820	10-40817-010			76	19
81343	10-8070102BA		4730-00-444-8489	13	9
81343	10-8070302C		4730-01-206-4810	13	10
22787	10-9858		5310-00-190-0752	22	8
7X677	10000462		5340-00-449-6408	3	16
6W728	1000226		2510-01-434-6191	207	1
7X677	10024396		5307-01-188-4684	9	6
7X677	10049638		5305-01-410-8158	41	10
7X677	10054241		5330-01-096-7699	82	2
7X677	10114141			19	2
7X677	10137486		5330-01-150-5944	20	1
7X677	10137488		5330-01-149-0874	3	4
				39	7
28891	101450-S02		5940-01-214-4563	73	10
7X677	10149629		2815-01-437-1016	3	2
7X677	10149663		2815-01-398-8487	7	13
7X677	10154626		2815-01-411-3965	7	13
7X677	10154638		2990-01-411-7898	9	9
7X677	10154688		2815-01-411-2138	4	8
7X677	10154689		3020-01-425-5380	8	8
60602	10166		5315-01-284-9812	33	14
7X677	10183926		5340-01-469-2648	3	2
7X677	10183956		4730-01-445-2358	39	10
				39	12
7X677	10183978			3	20
18876	10189683		5315-00-255-5580	204	6
7X677	10191640		5330-01-398-3777	9	8

CROSS-REFERENCE INDEXES

CAGEC	PART NUMBER INDEX		FIG.	ITEM
	PART NUMBER	STOCK NUMBER		
19207	10192299	5340-01-197-2717	204	7
19207	10192302	5340-01-197-1444	204	12
7X677	10211661	5330-01-437-0547	15	4
7X677	10214034	2805-00-752-0158	7	8
7X677	10222654	5340-01-413-1776	9	5
7X677	10230567	2815-01-437-1017	3	2
7X677	10233973	2910-01-399-1848	18	1
7X677	10236743	2815-01-437-1014	15	5
7X677	10236744	2815-01-437-1015	15	5
7X677	10238373	2815-01-437-1027	16	3
7X677	10238374	2815-01-437-1021	16	1
7X677	10239025	2990-01-437-1020	26	4
7X677	10239026	2990-01-437-1022	26	5
7X677	10243629		39	9
34281	103700-01	2530-01-204-2583	125	2
34281	103700-02	2530-01-207-6256	125	2
34281	103705-01		125	7
34281	10371009	2530-01-185-6714	125	9
34281	103712-01	2530-01-185-7998	125	10
84760	10394		241	2
84760	10445	5325-00-598-1428	24	20
84760	10453	5330-00-757-1680	24	5
34281	104534-01	2530-01-185-6713	124	20
			125	15
7X677	10478142	2520-01-411-6540	96	14
7X677	10478147	5950-01-480-5380	96	13
7X677	10478148	5950-01-480-5377	96	11
84760	10498	5310-01-258-2639	291	5
84760	10541	5360-00-887-1536	24	3
54786	105600-001	5340-01-446-3124	215	23
54786	105610-001	5340-01-449-9309	216	13
			217	2
60602	10618		33	13
01989	1062X6X4	4730-01-184-4760	112	28
79470	1064X4	4730-01-003-5105	99	4
			112	26
			118	12
			251	6
79470	1065X4	4730-01-058-0900	118	11
01989	1065X6	4730-01-211-0896	30	7
7X677	106751	5315-00-393-5865	4	1
			8	18
01989	1068X4	4730-01-185-5348	25	38
			107	3
			112	29
			118	17
			251	4
01989	1069X4	4730-01-070-7680	25	39
			251	3
01989	1069X4X1	4730-01-195-3803	252	7
79470	1069X6	4730-00-041-2526	39	14

CROSS-REFERENCE INDEXES

CAGEC	PART NUMBER	PART NUMBER INDEX		FIG.	ITEM
			STOCK NUMBER		
01989	1077X4		4730-01-192-8086	112	19
34281	108037-01		5365-01-186-7233	125	3
34281	108039-01		3120-01-186-7181	125	4
51377	1090-06404-01		2930-01-168-7870	44	1
19200	10910174-5		5310-00-866-4417	253	5
19207	10918603		5310-00-877-5975	25	57
34281	109457-01		5305-01-276-4855	124	1
6W728	11-00257		6685-01-421-3549	284	7
6W728	11-00527		5930-01-420-7197	275	2
6W728	11-00528		5930-01-420-8153	274	1
6W728	11-00576		5930-01-472-7762	273	25
79470	110-03604		4730-00-789-0951	140	1
34281	11021		2530-01-179-7511	KITS	6
84760	11067		5340-01-159-8534	24	24
84760	11068		5340-01-159-8535	24	24
84760	11069		5340-01-159-8536	24	24
75160	11070		3120-01-239-5132	24	24
84760	11072		5340-01-415-9627	24	24
84760	11073		5340-01-433-4750	24	24
84760	11074		5340-01-433-4752	24	24
84760	11075		5340-01-415-9628	24	24
84760	11141		5315-00-887-1539	24	22
84760	11175		5305-00-207-3984	24	34
17773	11176106-5		5340-00-150-1658	267	10
62161	1118BAC1048			299	8
78189	112-1008800-003		5305-01-204-6502	55	9
84760	11331		5306-00-819-3038	24	12
24617	11500161		5310-01-416-5447	85	6
7X677	11500207		5310-01-206-7306	2	5
				42	11
				45	14
				72	5
				79	34
				79	34
7X677	11500256		5310-01-210-1587	72	6
				87	9
7X677	11500815		5305-01-149-1938	8	17
				41	7
				126	4
				126	9
24617	11500831		5306-01-165-4283	103	19
7X677	11500914		5306-01-149-4398	9	3
7X677	11500921		5306-01-150-1190	41	11
				98	33
24617	11501619		5306-01-473-1895	42	10
24617	11502685		5305-01-397-6850	3	6
				20	7
				26	3
7X677	11502693		5305-01-148-7462	9	2
24617	11502788		5306-01-197-1513	11	4
24617	11503316		5305-01-150-5895	8	3

CROSS-REFERENCE INDEXES

CAGEC	PART NUMBER INDEX		FIG.	ITEM
	PART NUMBER	STOCK NUMBER		
24617	11503428	5306-01-152-4696	103	21
7X677	11503617	5305-01-150-1521	21	14
7X677	11503639	5310-01-155-2503	9	17
24617	11503743		72	11
24617	11503870	5306-01-474-6117	97	18
24617	11504038	5305-01-148-7464	9	12
7X677	11504512	5306-01-148-3667	21	6
24617	11504594	5306-01-447-2568	42	13
7X677	11504596	5306-01-243-4650	137	2
24617	11504617	5306-01-432-7900	42	12
			273	17
24617	11504986	5306-01-152-4693	34	1
			63	11
7X677	11505074	5306-01-411-2342	85	7
73342	11505328	5305-01-360-1136	4	11
			42	15
7X677	11508355	5306-01-149-4395	7	4
			8	4
7X677	11508475	5306-01-491-9410	26	1
7X677	11508534	5306-01-230-3354	11	21
7X677	11508600	5306-01-165-5582	11	12
24617	11508687	5306-01-197-1492	89	1
			126	11
7X677	11508788	5310-01-462-4611	126	7
7X677	11509669	5306-01-151-4925	19	6
7X677	11513606	5306-01-185-7048	110	15
			115	15
			137	10
7X677	11513697	5306-01-474-8959	96	10
7X677	11514578	5325-01-480-7331	95	17
3M915	11514597	5310-01-465-0057	87	8
7X677	11514603	5310-01-155-2503	62	9
			85	4
			128	7
7X677	11515262	5306-01-476-3500	97	16
7X677	11515756	5306-01-465-2140	88	19
7X677	11515763	5305-01-186-5381	17	1
			87	5
			88	24
7X677	11516230	4730-01-444-0701	39	8
27647	11524	5310-01-474-2938	254	10
			257	5
			260	5
84760	11563	4820-00-786-3971	24	8
			24	11
84760	11582	5310-00-209-1218	22	2
19207	11595179	5120-00-880-4268	297	4
7X677	116000	5310-01-187-0678	248	15
34623	11608950-1	4730-01-413-8244	37	4

CROSS-REFERENCE INDEXES

CAGEC	PART NUMBER INDEX		FIG.	ITEM
	PART NUMBER	STOCK NUMBER		
19207	11608950-13	4730-00-908-6292	35	2
19207	11608950-14	4730-01-461-9362	25	19
19207	11608950-18	4730-01-296-9318	25	54
19207	11608950-24	4730-01-455-7589	35	18
29930	116103	5330-00-135-6383	88	20
19207	11613631	5945-00-789-3706	54	8
19207	11614131	5930-00-134-5036	51	12
19207	11614131-1		51	17
19207	11614156	6220-00-880-1624	57	4
19207	11630585	9905-01-181-9456	243	3
19207	11639519-1	5331-00-463-0200	57	10
19207	11639519-2	5331-00-462-0907	58	11
19207	11639541		57	5
19207	11639546	6220-00-179-4325	57	9
19207	11643398	9905-00-198-2728	238	2
19207	11655788-2	5120-00-240-8702	299	4
19207	11668591	5935-01-184-6417	76	16
19207	11668932	6220-01-094-1440	60	1
19207	11668979	5310-01-100-2067	60	5
76760	11797	5306-01-359-4530	103	2
84760	11919	5360-00-335-9327	22	27
6W728	12-01393	6150-01-421-3550	275	1
6W728	12-01561	6150-01-460-2449	277	13
6W728	12-01566	6150-01-460-2423	283	1
6W728	12-01576	6150-01-460-2427	284	6
96881	12L18F	3120-00-485-1017	130	8
19728	12X-198		50	80
19728	12X-201		50	58
71468	120-1805-000	5935-01-153-9320	71	16
71468	120-1809-000	5935-01-152-6814	78	10
72582	120217	5310-00-922-2017	64	3
			81	2
			212	48
			264	2
			266	3
79410	120380	5310-00-838-2024	123	12
24617	120384	5310-00-482-9493	42	6
			101	5
77060	12078084	5935-01-443-9124	78	6
77060	12084912	5940-01-442-6298	78	2
34281	1215567-01	5340-01-265-8883	124	2
77060	12160490	5935-01-445-5599	78	1
77060	12160494	5935-01-445-5144	78	3
27767	12173601-01	2530-01-333-8263	124	5
27767	12173602	2530-01-333-6068	124	5
7X677	12181688	6150-01-470-2016	82	1
7X677	12181863	6150-01-470-2011	82	1

CROSS-REFERENCE INDEXES

CAGEC	PART NUMBER	PART NUMBER INDEX		FIG.	ITEM
			STOCK NUMBER		
34345	12258932-6		6685-01-167-4298	64	1
19207	12296696-2		5305-01-271-1806	150	11
19207	12301363-1		2540-01-200-1994	226	9
19207	12301363-2		2540-01-203-7721	226	9
				249	20
19207	12301365		2540-01-200-1995	226	14
19207	12331924-6			215	6
				217	13
7X677	12337836		5310-01-157-6773	7	12
7X677	12338062		5310-01-148-2687	102	35
19207	12338064		8145-01-231-3747	246	1
19207	12338065			246	9
19207	12338066			246	4
19207	12338067		5340-01-271-3059	246	7
19207	12338068		5340-01-264-6544	246	6
19207	12338070		5342-01-264-6543	246	22
19207	12338071		5340-01-265-3676	246	18
19207	12338072		7690-01-281-8341	243	6
19207	12338073		5330-01-264-6537	246	5
19207	12338074		5340-01-264-6540	246	8
19207	12338076		5340-01-265-3674	246	26
19207	12338078		2520-01-268-1051	246	2
19207	12338084		5325-01-205-5378	237	26
19207	12338085		5325-01-205-3203	237	31
19207	12338086-3		5995-01-201-7495	237	1
19207	12338089-3		5995-01-201-4129	237	2
19207	12338095		5310-01-208-7576	236	9
				237	12
19207	12338098		5325-01-208-5424	236	4
				237	7
34623	12338099-1		6150-01-207-8120	236	5
				237	5
7X677	12338119		5315-01-186-1352	3	14
19207	12338148		2510-01-187-7033	144	6
34623	12338150-6		2590-01-395-2228	111	3
9C234	12338150-7		2590-01-395-2229	111	6
19207	12338151-6		5340-01-461-7851	116	6
34623	12338151-7		2590-01-394-8134	116	3
19207	12338152		2510-01-203-9883	145	9
34623	12338155-1		2510-01-185-6647	143	19
34623	12338155-2		2510-01-185-6648	143	19
19207	12338159		5340-01-214-2089	142	11
19207	12338163		5340-01-186-7173	2	13
19207	12338164		5340-01-205-5377	149	18
				256	17
19207	12338166		5340-01-192-3414	143	5
19207	12338170		5340-01-190-2248	112	18
				142	29
19207	12338172		5340-01-209-7767	118	10
				144	7
				145	6

CROSS-REFERENCE INDEXES

CAGEC	PART NUMBER	PART NUMBER INDEX		FIG.	ITEM
			STOCK NUMBER		
19207	12338173		5340-01-210-7966	142	25
34623	12338174		2510-01-210-6942	145	10
19207	12338181		5340-01-186-7664	144	9
19207	12338183		2510-01-185-6114	2	12
19207	12338185		2590-01-186-0863	141	10
19207	12338186-52		5365-01-216-0364	200	37
				202	5
19207	12338189		2540-01-186-6039	150	4
19207	12338190		2540-01-203-5664	145	12
19207	12338191-1		2540-01-187-7034	142	26
19207	12338191-2		2540-01-188-3239	142	26
19207	12338197		5340-01-204-2584	144	8
19207	12338205		2510-01-185-6113	2	10
19207	12338221		2990-01-187-7030	35	41
19207	12338224		2510-01-210-6941	144	14
19207	12338225-1		5305-01-264-3602	148	13
				149	9
19207	12338226-2		5365-01-209-7832	142	18
				145	3
19207	12338270		3120-01-186-5527	114	7
				114	21
				120	8
				120	22
19207	12338291		2530-01-188-8446	121	8
19207	12338295		2530-01-188-3520	121	7
19207	12338302		5340-01-209-7796	127	1
19207	12338315		2510-01-187-7037	152	8
34623	12338316-2		5360-01-179-4106	151	1
19207	12338317		5325-01-191-0595	153	4
19207	12338319		5340-01-190-0810	153	5
19207	12338322		5310-01-185-8689	153	9
34623	12338323		3040-01-186-3718	153	10
19207	12338324		5340-01-163-4773	119	40
34623	12338330-2			100	11
19207	12338330-4			100	7
34623	12338333		4710-01-189-0705	100	2
19207	12338338		5325-01-187-1604	35	26
19207	12338339		5330-01-200-0466	35	16
				250	15
34623	12338340		5340-01-211-3137	35	27
19207	12338343-1		5340-01-212-3553	35	21
19207	12338343-2		5340-01-484-7760	35	3
19207	12338346		2990-01-211-8587	35	24
19207	12338356		3120-01-186-7714	33	24
19207	12338362		5340-01-383-0462	33	4
19207	12338365		2540-01-185-9656	33	27
34623	12338369		2540-01-217-2669	33	21
19207	12338373		2940-01-188-3224	25	3
19207	12338379		5330-01-188-0911	25	36
19207	12338380		4720-01-185-8152	25	7

CROSS-REFERENCE INDEXES

CAGEC	PART NUMBER INDEX		FIG.	ITEM
	PART NUMBER	STOCK NUMBER		
19200	12338428-2	6680-01-442-9413	267	2
19207	12338435	5930-01-212-3373	64	6
19207	12338462	5330-01-211-5856	52	5
19207	12338463	6680-01-195-2146	267	8
19207	12338465	6210-01-208-4790	52	1
19207	12338466	2540-01-185-6117	51	8
19207	12338467	2510-01-248-8875	52	6
19207	12338468	5905-01-183-9636	233	1
19207	12338475	9905-01-203-9996	238	17
19207	12338481	5340-01-266-9173	255	3
34623	12338521-1	5365-01-198-3400	208	36
19207	12338548-2	4710-01-359-2956	28	6
19207	12338549	4710-01-186-9617	28	8
19207	12338551-2	4720-01-212-8269	29	11
19207	12338557-1	5330-01-186-7757	28	35
19207	12338557-2	5330-01-187-5148	28	42
19207	12338560-3		27	7
19207	12338561-2		27	20
19207	12338563	5340-01-186-8768	31	18
19207	12338567	2910-01-184-2159	28	9
19207	12338568	5340-01-186-9606	28	18
19207	12338571	5340-01-191-0748	28	32
19207	12338574	5340-01-190-5100	28	38
19207	12338575	5340-01-193-0251	28	41
34623	12338580	2590-01-188-3267	29	13
19207	12338585	5330-01-194-0473	28	10
19207	12338591-1	4720-01-394-3747	140	13
34623	12338593	4710-01-209-4628	140	11
19207	12338596	5930-01-183-6637	62	10
19207	12338599	5930-01-237-7322	62	1
19207	12338603	5945-01-193-7175	55	8
19207	12338605	5340-01-286-6191	60	11
19207	12338608	5340-01-183-7233	57	3
			58	3
19207	12338609	5340-01-189-7558	65	2
19207	12338611	6220-01-193-1970	59	1
19207	12338629	5340-01-220-3084	163	11
19207	12338635	5365-01-210-1584	164	3
19207	12338637	5365-01-246-8281	163	14
19207	12338650	5342-01-203-2822	157	23
19207	12338663	5340-01-192-2256	30	14
			99	9
19207	12338667	5340-01-253-3757	156	16
19207	12338670	2510-01-411-2736	158	26
19207	12338696-1	5340-01-314-4951	80	4
19207	12338709	6220-01-200-0897	156	10
			158	51
19207	12338716	2510-01-186-3107	158	34
19207	12338719	2510-01-262-6009	159	6
19207	12338726	5340-01-209-7794	55	10
19207	12338734	2510-01-186-3106	156	21

CROSS-REFERENCE INDEXES

CAGEC	PART NUMBER INDEX		FIG.	ITEM
	PART NUMBER	STOCK NUMBER		
19207	12338738	2530-01-248-4873	145	12
19207	12338740	2510-01-262-6007	157	12
19207	12338772	2920-01-175-7214	62	2
19207	12338777	5340-01-212-4714	12	26
19207	12338779	5340-01-210-2747	12	27
19207	12338780	4730-01-168-7872	13	5
19207	12338813	5315-01-205-2988	212	36
19207	12338814	5340-01-207-0379	158	24
19207	12338822-1	5342-01-186-7382	212	35
19207	12338822-2	5342-01-185-0116	212	55
19207	12338824	5340-01-185-0404	212	42
19207	12338829	5340-01-188-1018	212	21
19207	12338830	2510-01-250-7597	213	1
19207	12338831	2540-01-214-1568	228	6
19207	12338834-1	5340-01-185-6998	212	27
19207	12338834-2	5340-01-186-7594	212	11
19207	12338835	5340-01-185-0401	212	44
19207	12338836-1	5340-01-186-7593	212	25
19207	12338836-2	5340-01-185-6997	212	10
19207	12338839-1	5340-01-314-5957	203	9
			209	5
			215	21
			217	10
			223	15
			223	20
			224	3
19207	12338839-3	5340-01-434-1809	198	2
			205	33
			222	2
			223	6
			223	11
			224	9
			279	4
19207	12338839-4	5340-01-197-8673	208	12
			227	10
19207	12338839-8	2510-01-199-5748	178	2
19207	12338841-1	2510-01-198-7413	212	34
19207	12338842	5342-01-187-7029	25	31
19207	12338843	2590-01-188-3225	212	50
19207	12338845	5340-01-185-7024	212	18
19207	12338849	2540-01-192-4500	158	30
19207	12338852	2590-01-189-1067	212	52
19207	12338853	5340-01-332-7515	165	8
19207	12338860	5330-01-209-5997	211	8
			212	53
19207	12338863	2540-01-196-4726	25	28
34623	12338873-1		114	22
			120	21
34623	12338873-2		114	22
			120	21
19207	12338879	5365-01-212-2325	162	16

CROSS-REFERENCE INDEXES

CAGEC	PART NUMBER INDEX		FIG.	ITEM
	PART NUMBER	STOCK NUMBER		
19207	12338880	2510-01-209-0502	160	21
19207	12338884	5340-01-211-7436	161	13
19207	12338885	5340-01-191-3222	161	17
19207	12338886	5365-01-212-4736	160	19
19207	12338889	2540-01-212-5814	160	20
19207	12338891	2540-01-209-4590	160	24
19207	12338893	5315-01-186-5633	162	5
19207	12338894	5315-01-213-5545	160	23
19207	12338895	3120-01-186-7715	163	21
19207	12338899	5340-01-185-8619	161	8
19207	12338900	5340-01-186-1388	162	8
19207	12338902	2590-01-261-5484	160	13
19207	12338903	5365-01-210-1629	161	7
19207	12338904	2590-01-261-2636	160	6
19207	12338905	2510-01-185-6715	160	27
19207	12338906	5340-01-209-7834	161	28
19207	12338907	2590-01-261-2637	160	12
19207	12338909	2540-01-185-9530	160	17
19207	12338911	5330-01-192-8916	161	16
19207	12338915	2510-01-185-6118	163	17
19207	12338945-1	2540-01-247-7915	165	34
19207	12338945-2	2540-01-247-7914	165	34
19207	12338950	2540-01-210-2787	165	28
34623	12338952-1	5342-01-249-3502	165	31
34623	12338952-2	5342-01-249-5389	165	31
19207	12338957	4720-01-212-3531	139	8
19207	12338972	5340-01-214-4675	261	9
19207	12338974-2	5340-01-260-5792	208	3
19207	12338976	5342-01-214-7809	262	8
19207	12338978-2	2540-01-209-6875	262	9
19207	12338981-1	2510-01-173-9316	208	10
34623	12338981-2	2510-01-378-5615	208	10
19207	12338997	5331-01-216-7393	267	4
19207	12338998	5331-01-216-7392	267	3
34623	12339002	5331-01-195-8889	267	15
19207	12339006	5340-01-197-5477	157	17
19207	12339009	5340-01-255-9510	157	9
19207	12339013	5306-01-190-2193	68	4
19207	12339015-1	2590-01-251-3070	213	16
34623	12339015-4	2590-01-251-3068	213	18
19207	12339018	4710-01-254-7272	213	14
19207	12339019	2510-01-250-7593	213	22
34623	12339029-2	2540-01-192-5948	209	8
19207	12339035	6160-01-184-0728	68	5
19207	12339039	2510-01-251-9995	213	19
19207	12339048	2590-01-197-5446	158	49
19207	12339053	7690-01-204-0077	238	1
19207	12339055	9905-01-248-9550	240	2
19207	12339063	7690-01-204-0076	238	18
19207	12339064	7690-01-197-5500	240	4
			243	1

CROSS-REFERENCE INDEXES

CAGEC	PART NUMBER	PART NUMBER INDEX		FIG.	ITEM
			STOCK NUMBER		
19207	12339065		7690-01-209-0864	240	1
19207	12339087		9905-01-187-9468	239	1
19207	12339100		9905-01-203-9994	238	4
19207	12339105		9905-01-185-7977	238	21
19207	12339106		9905-01-193-4065	238	5
				238	5
19207	12339107		9905-01-185-3143	242	1
19207	12339109		9905-01-205-8635	238	15
				251	1
19207	12339114		5315-01-185-8781	130	1
19207	12339132		2510-01-185-6112	2	4
19207	12339133		2510-01-185-6115	2	1
19207	12339142		5340-01-182-1074	34	2
19207	12339147-2		4710-01-179-4346	252	5
19207	12339155-1		4720-01-186-6018	37	5
19207	12339159		4720-01-188-1370	40	12
19207	12339160		4720-01-188-3909	40	2
19207	12339166-1		2510-01-210-6939	38	1
19207	12339166-2		2990-01-210-4276	38	1
19207	12339168		6680-01-179-4350	10	4
19207	12339186		2540-01-257-3877	149	3
19207	12339187		5340-01-207-0717	247	10
19207	12339194		2590-01-247-7910	158	7
19207	12339196-1		2540-01-335-4482	158	3
34623	12339198		4330-01-189-1007	31	1
19207	12339201-1		2510-01-307-0152	232	39
34623	12339206		5310-01-439-1154	152	3
19207	12339207		5307-01-188-1229	153	11
19207	12339208		2910-01-210-5872	30	1
19207	12339222		2510-01-192-5947	158	32
19207	12339227-1		2510-00-933-2893	208	7
19207	12339227-2		2510-00-933-2895	208	7
19207	12339228-9		5330-01-193-2338	208	9
34623	12339229-1		4010-01-217-7086	262	3
34623	12339229-2		4010-01-215-7466	262	3
19207	12339232-1		9515-01-185-3118	209	7
34623	12339235		4730-01-184-6971	126	30
				127	17
19207	12339240		5305-01-189-3769	43	2
19207	12339244-3		5340-01-209-7802	155	11
19207	12339247-1		5342-01-186-7236	155	6
19207	12339247-3		5342-01-406-6962	155	12
				155	15
19207	12339248-2		5310-01-252-7285	155	7
				155	15
19207	12339249-1		5365-01-264-4023	155	4
19207	12339251		4720-01-189-2218	233	39
19207	12339261		5340-01-189-7554	232	22
19207	12339263		4710-01-210-3504	233	6
19207	12339294-2		5310-01-472-7476	225	5
34623	12339296		5325-01-194-0562	29	16

CROSS-REFERENCE INDEXES

CAGEC	PART NUMBER	PART NUMBER INDEX		FIG.	ITEM
			STOCK NUMBER		
19207	12339308		5310-01-188-1093	133	5
19207	12339310		5315-01-201-3592	133	6
19207	12339313		5310-01-188-6861	55	6
19207	12339327		5999-01-183-9530	228	20
19207	12339331		5975-01-484-1150	74	13
19207	12339333		5340-01-209-7387	72	9
19207	12339334		5975-01-207-1706	71	2
19207	12339338		5935-01-212-9631	79	13
19207	12339347-1		6150-01-185-8240	228	18
19207	12339347-2		6150-01-210-3596	228	18
19207	12339351-2		5975-01-488-6198	46	33
19207	12339353-1		4820-01-359-9489	126	19
				126	19
19207	12339355-1		5320-01-271-6357	166	11
19207	12339355-2		5320-01-264-5978	158	14
				163	15
19207	12339376-1-AR			215	13
				BULK	28
19207	12339386		5340-01-421-1782	171	5
				171	5
19207	12339397-1		5310-00-755-7283	158	5
19207	12339397-3		5310-01-231-7455	25	44
19207	12339397-4		5340-01-213-4662	161	15
19207	12339410		4730-01-187-6929	13	4
34623	12339413		5305-01-285-4923	48	11
19207	12339426		5310-01-448-3219	232	30
19207	12339428		5305-01-211-1470	165	29
19207	12339438		5340-01-266-6398	213	15
19207	12339491-1		5342-01-250-1098	20	15
19207	12339492		5360-01-210-2852	34	3
19207	12339501		5310-01-198-7585	131	7
19207	12339514		9340-01-185-3757	212	54
19207	12339544		5315-01-289-6212	207	11
				207	24
19207	12339545		5340-01-214-4992	207	6
				207	23
19207	12339546		2540-01-209-6049	207	3
				207	20
19207	12339547		5360-01-194-6070	207	4
				207	21
19207	12339548		5305-01-197-1594	207	2
				207	19
19207	12339559		5307-01-254-2504	200	36
				202	7
19207	12339561		2540-01-192-5949	200	4
				202	3
19207	12339579		5342-01-194-5806	205	28
34623	12339595		5330-01-195-9083	204	2
19207	12339599		5310-01-197-1100	182	25
19207	12339601		5340-01-460-5002	206	4
19207	12339602		3120-01-200-4105	204	34

CROSS-REFERENCE INDEXES

CAGEC	PART NUMBER	PART NUMBER INDEX		FIG.	ITEM
			STOCK NUMBER		
19207	12339605		5340-01-197-2642	206	20
19207	12339609		5307-01-449-3769	204	36
				206	7
19207	12339610-1		2540-01-252-8460	182	21
34623	12339610-2		2540-01-252-3386	182	21
19207	12339612		2510-01-189-9741	204	16
19207	12339625		2510-01-249-1583	204	22
19207	12339646-1		2540-01-192-4504	205	9
19207	12339646-2		2540-01-192-9721	205	9
19207	12339649-1		2510-01-249-1582	204	21
19207	12339649-2		2510-01-249-1581	204	21
19207	12339650		2510-01-249-1580	204	20
19207	12339660		5340-01-456-6557	27	11
19207	12339661-1		5340-01-332-7602	212	6
19207	12339662		5307-01-190-7650	87	11
19207	12339663		5315-01-190-5908	208	20
19207	12339679-1		2590-01-189-9736	198	9
				201	10
19207	12339679-2		2590-01-188-5080	201	8
19207	12339680		2590-01-188-5079	201	1
19207	12339694		5310-01-215-5356	232	21
19207	12339698-3		2510-01-335-7799	156	18
34623	12339698-4		2510-01-361-8213	158	39
19207	12339701-1		2510-01-335-4171	156	5
19207	12339707-1		2510-01-335-4170	158	55
19207	12339724		5310-01-194-6459	200	23
19207	12339832		5340-01-238-9543	25	56
34623	12339833		4710-01-209-6746	250	5
19207	12339844		4710-01-202-8245	252	1
19207	12339845		2540-01-192-4502	251	11
19207	12339846		6680-01-185-3202	252	3
19207	12339848		5340-01-185-7959	250	9
19207	12339849		2990-01-210-2176	250	10
19207	12339856		2590-01-213-1628	261	20
34623	12339857		2590-01-213-1629	261	14
19207	12339862-2		5310-01-211-0698	261	2
19207	12339875		2540-01-213-8057	261	1
19207	12339888		4730-01-186-5994	31	16
34623	12339889		4730-01-185-9453	37	8
19207	12339890		5340-01-187-0892	27	2
				112	21
19207	12339902-1		2590-01-196-7281	123	9
				BULK	20
19207	12339902-12			40	5
19207	12339902-14			272	14
34623	12339908		2510-01-209-1881	213	13
19207	12339973-1		4730-01-003-5105	255	8
34623	12339981-2			251	16
19207	12339981-8			112	7
19207	12339981-9			112	1
34623	12339982		4810-01-192-5817	139	4

CROSS-REFERENCE INDEXES

CAGEC	PART NUMBER	PART NUMBER INDEX		FIG.	ITEM
			STOCK NUMBER		
19207	12339988-1		5340-01-246-8282	156	24
19207	12339988-2		5340-01-248-7646	158	43
19207	12339996		5340-01-197-2382	250	19
19207	12339997		2590-01-192-4425	251	10
19207	12339998-13		4931-01-202-8692	209	9
				223	25
19207	12339998-14		5310-01-198-1723	208	11
				212	20
				233	28
34623	12339999		5340-01-189-7739	208	19
19207	12340001-2		5306-01-199-1314	206	3
19207	12340027		9905-01-249-1612	238	20
19207	12340041-4		5340-01-218-7739	204	33
19207	12340045		5365-01-271-2491	208	26
				262	4
19207	12340046		4720-01-360-2380	37	6
19207	12340058		5310-01-253-8437	101	12
				220	11
				221	6
19207	12340061		2930-01-256-5350	37	3
19207	12340074		2530-01-189-0897	65	9
19207	12340078-3		5330-01-476-9295	268	4
19207	12340078-5			268	2
19207	12340099-1		5365-01-195-4949	210	7
19207	12340116		2510-01-252-6240	210	6
19207	12340131		2540-01-202-8545	235	19
19207	12340132		5365-01-198-3463	208	34
19207	12340155		2510-01-197-8572	223	7
19207	12340158-2		2590-01-247-7920	223	4
19207	12340164		5340-01-247-7918	219	13
19207	12340167		5975-01-197-5505	235	1
19207	12340170		2540-01-246-8292	223	18
19207	12340193-1		5340-01-205-9021	226	17
				249	26
19207	12340193-2		5340-01-205-9022	226	17
				249	24
				249	26
19207	12340201		5340-01-254-7189	226	19
19207	12340212-3		5325-01-357-1080	226	18
19207	12340239		5340-01-204-3862	227	3
				247	2
19207	12340252		2530-01-196-4724	165	1
19207	12340253		5995-01-184-2228	73	1
19207	12340258		5340-01-332-7599	232	19
19207	12340259-3		5306-01-315-7086	220	13
				221	7
19207	12340259-4		5306-01-315-7088	200	18
				220	7
19207	12340259-6		5306-01-316-1456	220	12
				221	8
19207	12340259-7		5306-01-316-2433	220	1

CROSS-REFERENCE INDEXES

CAGEC	PART NUMBER	PART NUMBER INDEX		FIG.	ITEM
			STOCK NUMBER		
19207	12340259-7		5306-01-316-2433	221	2
19207	12340263		5310-01-269-0786	36	10
19207	12340264		5340-01-197-3461	36	11
19207	12340293		2590-01-197-4899	200	13
19207	12340310		3120-01-188-5082	197	2
19207	12340352-2		5306-01-323-5534	157	22
				232	1
19207	12340360		2540-01-174-7696	164	19
19207	12340362		5935-01-238-0543	77	8
19207	12340364		5340-01-197-5470	236	1
				237	4
				244	1
19207	12340487		1015-01-200-0869	219	4
				235	9
19207	12340507-4		5340-01-258-4529	223	21
19207	12340514		5305-01-188-5133	86	2
19207	12340515		5305-01-215-5174	10	1
				72	13
19207	12340531-3		2590-01-194-6990	233	36
19207	12340531-4		2590-01-212-4956	233	37
19207	12340570		6625-01-192-7498	66	28
19207	12340571-2		5340-01-460-5306	112	16
19207	12340604			249	10
19207	12340608		2510-01-325-8741	249	16
19207	12340638		2540-01-202-8547	165	16
31272	12340648		5340-01-434-2864	198	22
				199	8
19207	12340652		7690-01-256-4908	238	22
19207	12340663-1		5340-01-213-4667	72	27
19207	12340664		5342-01-205-5381	72	28
19207	12340665		5340-01-213-4665	80	24
19207	12340666		5340-01-443-6908	80	25
19207	12340682		2540-01-199-6759	227	1
19207	12340700-1			248	17
19207	12340700-10			248	10
19207	12340700-11			248	11
				248	24
19207	12340700-12			248	5
34623	12340700-2			248	18
34623	12340700-3			248	18
19207	12340700-4			248	16
19207	12340700-7			248	9
19207	12340700-8			248	21
19207	12340708		5340-01-466-5243	248	4
19207	12340708-1			256	6
19207	12340710		5340-01-198-0686	249	6
				249	17
19207	12340713		2540-01-206-4115	227	2
				247	1
19207	12340736-7		2540-01-314-2786	226	1
19207	12340737		2540-01-200-8393	226	4

CROSS-REFERENCE INDEXES

CAGEC	PART NUMBER	PART NUMBER INDEX		FIG.	ITEM
			STOCK NUMBER		
19207	12340792		5305-01-264-5874	158	50
19207	12340799		4720-01-214-5757	25	37
19207	12340814		7690-01-204-7785	245	1
19207	12340832-3		2590-01-212-1057	204	30
19207	12340840			51	5
19207	12340842		4210-01-259-5634	225	1
19207	12340845-1		5306-01-251-9188	25	15
19207	12340845-2		5306-01-263-8889	45	9
				45A	2
19207	12340845-3		5306-01-270-5448	45	10
				42A	1
19207	12340869		5340-01-460-5291	158	24
19207	12340904		7690-01-190-8501	245	2
19207	12340909		7690-01-188-5144	240	5
19207	12340910		9905-01-204-7776	238	9
19207	12340917		7690-01-256-4909	238	23
34623	12341027		2990-01-383-5689	250	11
19207	12341348		5330-01-458-3810	205	3
19207	12341640		5365-01-477-2843	213	30
19207	12341856		5310-01-286-6077	87	7
				162	28
				200	19
				220	3
				221	1
34623	12341888		5640-01-309-3867	159	1
				213	5
34623	12341889		5640-01-309-3868	159	2
				213	10
19207	12341900		5340-01-301-7929	116	10
19207	12341967-1		5365-01-265-8937	261	15
34623	12341967-2		5365-01-265-8938	261	15
19207	12341967-3		5365-01-265-8939	261	15
19207	12341968		5365-01-277-2387	261	13
19207	12341969		5340-01-265-8905	261	19
19207	12342076		5340-01-292-5402	45	3
19207	12342096		4730-01-311-4294	29	15
19207	12342105		5330-01-315-1609	88	28
19207	12342107		5340-01-314-5602	88	27
34623	12342130		2540-01-314-9379	230	4
19207	12342134		5340-01-316-1507	230	21
19207	12342136		5340-01-316-2959	230	19
19207	12342165		7690-01-315-8539	238	3
19207	12342287		4010-01-466-0849	265	7
19207	12342306		5340-01-315-7223	69	10
19207	12342338		5305-01-315-8649	66	33
19207	12342354		4030-01-316-1551	148	12
				149	10
19207	12342372		5340-01-334-4241	220	15
19207	12342381		5340-01-333-5851	200	20
				220	8
19207	12342387		2510-01-358-1178	148	7

CROSS-REFERENCE INDEXES

CAGEC	PART NUMBER	PART NUMBER INDEX		FIG.	ITEM
			STOCK NUMBER		
19207	12342387		2510-01-358-1178	253	1
19207	12342390		2510-01-358-1177	253	24
19207	12342404		2590-01-316-0084	148	15
34623	12342408		2510-01-350-4949	161	3
34623	12342441		2540-01-395-8785	249	1
19207	12342442		2540-01-197-5528	249	4
19207	12342455		2510-01-335-7363	213	7
34623	12342499-1		5305-01-259-6322	74	4
				213	4
				213	4
19207	12342499-2		5305-01-264-5809	123	10
19207	12342501		2540-01-186-0969	228	10
19207	12342501-1			228	11
19207	12342545		5307-01-408-4029	42	20
19207	12342634		2640-01-335-4583	131	10
19207	12342646		5340-01-378-5201	66	16
19207	12342647		5340-01-378-7525	66	17
19207	12342654		5935-01-415-4322	71	18
19207	12342658		5340-01-358-6697	70	3
19207	12342661		2540-01-411-7519	263	10
19207	12342662		5340-01-406-6964	263	13
19207	12342663		5340-01-406-6965	263	8
19207	12342664		5340-01-406-7418	263	6
19207	12342665		5340-01-407-7192	263	17
19207	12342675		5305-01-449-1001	182	22
19207	12342679		5340-01-380-4561	121	1
19207	12342680		5310-01-382-5031	113	26
				119	26
19207	12342681		5930-01-347-9216	228	12
19207	12342682		5355-01-353-6934	228	14
9C234	12342683		2590-01-394-9672	220	4
19207	12342711		3120-01-413-6106	46	23
19207	12342712		5935-01-415-4392	71	17
19207	12342747		4710-01-358-6397	27	26
19207	12342748		4710-01-358-2127	27	23
19207	12342757		4730-01-357-8739	27	24
19207	12342771		2920-01-382-7098	46	22
19207	12342772		3120-01-382-4194	46	16
19207	12342794		5331-01-346-3806	131	12
19207	12342864		5310-01-415-5245	71	19
34623	12342872		5330-01-452-2474	25	23
34623	12342875		2530-01-383-5740	133	10
19207	12342876		2530-01-384-7154	133	14
19207	12342886		5330-01-381-1810	228	35
19207	12342893		2910-01-168-7905	19	1
34623	12342898		2530-01-357-9776	128	1
19207	12342900		4710-01-358-1943	126	22
19207	12342901		4710-01-357-9968	127	7
19207	12342917		5935-01-384-2610	69	1
19207	12342920			69	5
19207	12342924		5935-01-396-3991	69	14

CROSS-REFERENCE INDEXES

CAGEC	PART NUMBER	PART NUMBER INDEX		FIG.	ITEM
			STOCK NUMBER		
19207	12342925		5310-01-406-9129	69	16
19207	12342943		4910-01-185-7966	298	2
19207	12342947		4730-01-399-0241	140	14
34623	12342949		4710-01-412-0273	27	1
34623	12342950		4710-01-413-1360	27	5
34623	12342951-1		4730-01-412-5216	27	8
34623	12342951-2		4730-01-412-5213	27	21
				31	23
19207	12342953-2		4820-01-456-0172	31	24
9C234	12342954		2590-01-396-1422	218	1
9C234	12342955		2590-01-396-1424	218	1
34623	12342960		2540-01-395-7999	149	4
19207	12342965		5340-01-394-2408	123	15
19207	12342966		5340-01-394-8496	123	15
19207	12343053		2540-01-383-5660	215	22
19207	12343054		7690-01-382-8471	238	14
19207	12343059		6160-01-384-3922	216	3
19207	12343062		5340-01-408-6456	230	21
19207	12343063		5340-01-408-6460	230	19
19207	12349293-6			233	4
19207	12356703-1		5980-01-187-0791	51	3
19207	12356703-3		6220-01-273-0500	52	4
19207	12356704		5930-01-183-6757	64	7
19207	12356764-1		5360-01-315-7212	226	11
				249	21
19207	12356764-2		5360-01-315-7211	226	11
				249	21
19207	12360850-1		6220-01-284-2709	58	8
19207	12360865		5961-01-305-8848	57	8
19207	12360870-2		6220-01-297-3217	58	9
7X677	12369198		2815-01-399-1020	6	1
7X677	12369199		2815-01-412-6760	6	1
19207	12375837		6220-01-372-3883	58	4
19207	12375838			58	5
19207	12375841		6220-01-359-2870	58	10
19207	12380024		3020-01-480-8698	42	17
19207	12387349-43		5310-00-061-4651	148	17
				153	12
34623	1240268			146	11
9C234	12446700		2540-01-383-5232	213	2
19207	12446701		2540-01-384-1012	213	22
19207	12446702		2540-01-384-1028	213	23
				213	23
19207	12446706		5340-01-473-4800	225	4
34623	12446709		2540-01-447-3457	215	5
34623	12446714		2540-01-381-8988	215	14
19207	12446724		5340-01-387-0090	215	1
				217	11
19207	12446735		5365-01-380-7340	216	4
19207	12446736		5365-01-382-1178	162	19

CROSS-REFERENCE INDEXES

CAGEC	PART NUMBER INDEX		FIG.	ITEM
	PART NUMBER	STOCK NUMBER		
19207	12446736	5365-01-382-1178	216	12
34623	12446747	2540-01-381-2079	215	16
9C234	12446748	2540-01-381-5397	215	11
19207	12446751	4820-01-431-2499	31	10
19207	12446770	5340-01-457-0459	158	30
34623	12446772	2590-01-411-2737	223	12
19207	12446803	2530-01-411-2729	133	7
19207	12446811	3990-01-411-6575	203	7
19207	12446812	5340-01-415-8672	203	2
34623	12446819	2540-01-410-8793	234	4
19207	12446845-1	6220-01-418-4404	61	1
19207	12446845-2	5980-01-443-9093	61	1
19207	12446879	2510-01-413-3360	212	12
19207	12446899	5340-01-408-6462	203	5
19207	12446900	5340-01-408-6458	203	6
19207	12446907	2510-01-456-7889	204	3
34623	12446928	2590-01-410-9968	156	2
34623	12446953-1	2540-01-475-0629	163	27
19207	12446954	5310-01-472-3763	215	8
19207	12446968	2590-01-473-2700	216	16
19207	12446977	2510-01-413-8045	143	14
19207	12446987	3990-01-432-5370	158	19
			182	13
			183	11
19207	12446988	2510-01-410-7169	158	27
19207	12446989	5340-01-408-8523	149	14
19207	12446990	5340-01-408-8529	149	14
19207	12446991	5340-01-476-6243	149	19
19207	12447010-1	4720-01-474-9148	232	4
34623	12447010-5	4720-01-474-2666	232	35
19207	12447027	5305-01-449-1983	133	30
19207	12447028	4720-01-445-5705	232	35
34623	12447029	2510-01-411-0652	212	46
19207	12447047	2540-01-474-8562	232	31
34623	12447053	2510-01-412-4969	141	13
19207	12447057-1	3120-01-448-6269	253	10
19207	12447057-2	3120-01-448-6268	253	13
19207	12447058	3120-01-440-0043	253	9
19207	12447060-1	3040-01-477-9645	253	12
34623	12447060-2	3040-01-444-3350	253	14
19207	12447073		100	5
19207	12447076	4820-01-456-6257	100	22
34623	12447077	4730-01-409-1204	100	21
19207	12447078	2540-01-411-3946	130	10
19207	12447083	6220-01-408-7785	54	1
19207	12447084	6220-01-445-5058	54	10
34623	12447088	2590-01-444-3399	253	15
19207	12447089-1	5340-01-413-0282	148	16
19207	12447089-2	5340-01-412-7514	149	8
19207	12447091	2540-01-412-8610	148	8

CROSS-REFERENCE INDEXES

CAGEC	PART NUMBER	PART NUMBER INDEX		FIG.	ITEM
			STOCK NUMBER		
19207	12447091		2540-01-412-8610	226	2
				256	4
19207	12447092		2590-01-412-7564	148	18
34623	12447093		2590-01-412-9560	148	18
19207	12447104		2590-01-448-6351	253	8
19207	12447109		2920-01-420-9968	46	1
19207	12447165		5340-01-412-0867	127	6
34623	12447166		4710-01-413-8230	127	3
19207	12447172		5330-01-447-4762	87	4
34623	12447175		2520-01-464-1772	87	1
19207	12447176		3040-01-409-2502	85	3
19207	12447177		5307-01-450-3072	101	11
				141	8
7X677	12456133		5331-01-472-8177	26	2
19207	12460066			85	11
19207	12460067		3040-01-409-2501	106	4
19207	12460070		6150-01-413-7946	67	1
19207	12460082		2540-01-414-1275	35	4
19207	12460083		5340-01-413-2689	35	13
19207	12460087		2990-01-411-2728	35	1
34623	12460090		2990-01-411-3947	35	15
19207	12460091		2990-01-412-0142	35	17
19207	12460092-1		6220-01-413-9828	83	5
9C234	12460092-2		6220-01-412-6420	83	6
19207	12460093		5340-01-413-4486	88	23
19207	12460095		5330-01-413-2118	88	25
19207	12460097-1		5935-01-442-8569	77	9
34623	12460102		2910-01-412-0047	28	31
34623	12460104		2910-01-411-2124	28	1
34623	12460105		2910-01-447-3911	28	13
19207	12460108-5			28	17
19207	12460116		5945-01-413-0886	56	14
19207	12460120		6150-01-412-7774	301	10
19207	12460130		5340-01-442-4876	78	4
19207	12460132		5935-01-412-9146	71	9
19207	12460136		5120-01-408-8173	301	12
19207	12460137		6150-01-410-8215	301	11
34623	12460143		2510-01-444-3360	28	21
19207	12460145-1		5306-01-411-2338	28	27
34623	12460146		3040-01-409-2500	85	9
19207	12460148			114	7
19207	12460151		2530-01-413-1365	114	6
19207	12460152			114	7
19207	12460159		5305-01-412-5994	114	12
				120	12
19207	12460167		2530-01-414-7844	114	6
19207	12460176			131	1
19207	12460218		5340-01-466-2611	264	17
19207	12460219		5340-01-466-2606	264	19
19207	12460223		5305-01-471-7623	264	16

CROSS-REFERENCE INDEXES

CAGEC	PART NUMBER	PART NUMBER INDEX		FIG.	ITEM
			STOCK NUMBER		
34623	12460224		2540-01-439-7308	33	22
19207	12460228		5980-01-438-7452	52	2
34623	12460229		3040-01-444-5640	55	4
34623	12460232		2530-01-423-1796	135	1
19207	12460233		2590-01-455-9123	332	13
19207	12460243		2540-01-432-9894	147	8
19207	12460270		5340-01-432-4870	146	5
19207	12460279		2590-01-466-5095	265	12
19207	12460280		5340-01-466-1978	265	5
19207	12460299		5325-01-492-0008	264	8
19207	12460300		5340-01-456-6554	25	43
				264	3
19207	12460307		5340-01-491-7144	264	6
19207	12460329		5340-01-451-5903	266	14
19207	12460330		5342-01-459-4992	266	1
19207	12460331		5340-01-469-5774	266	7
19207	12460374		2520-01-267-7371	117	10
19207	12460375		2520-01-297-5200	117	8
34623	12460386		2540-01-463-3097	232	32
34623	12460399-1			56	1
19207	12460477			1	2
19207	12460491		5340-01-442-0308	100	23
19207	12460492		4710-01-439-8165	100	4
19207	12460493		4710-01-439-8167	100	3
34623	12460507		5340-01-456-1501	84	11
19207	12460530-1		2540-01-461-8220	163	27
19207	12460542-2		5340-01-433-0936	235	5
19207	12460549		4720-01-455-7830	14	6
34623	12460550		2540-01-466-6114	265	1
19207	12460559		2540-01-433-2545	142	14
19207	12469051			1	2
34623	12469055		5365-01-456-0730	28	19
19207	12469071		4720-01-455-7664	25	59
34623	12469072		2510-01-458-9496	25	53
19207	12469073-1			25	13
34623	12469073-2		2590-01-458-2609	25	8
19207	12469074		4720-01-455-7861	25	9
34623	12469075		2590-01-455-8986	25	42
19207	12469089			1	2
19207	12469106		3020-01-476-6520	137	4
19207	12469107		5340-01-481-0558	42	21
34623	12469156		5977-01-193-9931	65	11
19207	12469158-1		6110-01-470-1931	54	6
19207	12469163			1	2
19207	12469210-2		2510-01-473-4043	207	18
34623	12469215		4730-01-491-8047	140	24
34623	12469216		4820-01-473-3580	140	25
34623	12469217		5340-01-473-4031	126	14
				140	26

CROSS-REFERENCE INDEXES

CAGEC	PART NUMBER	PART NUMBER INDEX		FIG.	ITEM
			STOCK NUMBER		
19207	12469382		5365-01-488-5615	36	2
				36	2
34623	12469472		3020-01-488-5638	43	3
34623	12469479		4710-01-488-6076	233	8
34623	12469491		4730-01-488-6163	233	5
84760	12500		5310-00-830-7825	22	9
7X677	12514591-RB-1253 2530		5330-01-378-8646	KITS	7
7X677	12517006		3120-01-155-3517	6	8
7X677	12531702		3120-01-152-8201	4	2
7X677	12531704		5330-01-437-9216	KITS	8
7X677	12532429		2950-01-439-8169	26	2
7X677	12532481		2815-01-434-8603	KITS	9
7X677	12534772		2930-01-444-6649	41	2
7X677	1254002		3110-01-413-8094	102	6
7X677	12548430		4710-01-161-0138	20	13
7X677	12550059		2815-01-412-8161	6	2
7X677	12550062		2815-01-412-8162	6	2
7X677	12550114		2990-01-439-8249	17	2
7X677	12550863		5310-01-462-4459	20	17
24617	12550985		2835-01-469-2644	3	2
7X677	12551502		5330-00-830-1745	19	4
7X677	12551591		5330-01-434-8611	39	2
7X677	12553066		5307-01-438-2319	15	1
7X677	12553121			3	9
7X677	12553155		5340-01-437-4983	26	6
7X677	12553484			41	4
7X677	12553488		5330-01-476-3866	41	3
7X677	12554091		2930-01-460-7507	39	13
7X677	12554092		2815-01-455-8424	63	12
7X677	12554094		4710-01-460-9630	20	9
7X677	12554344		5306-01-438-2322	15	2
7X677	12554488		2990-01-426-4425	63	8

CROSS-REFERENCE INDEXES

CAGEC	PART NUMBER INDEX		FIG.	ITEM
	PART NUMBER	STOCK NUMBER		
7X677	12554517	5310-01-461-8011	20	8
11862	12554629		20	5
7X677	12554835	4710-01-446-9570	21	1
7X677	12554844	4730-01-436-5769	3	10
24617	12554979	5330-01-442-2876	3	8
7X677	12556822	2815-01-435-1707	3	1
7X677	12557708	5340-01-472-8851	11	18
7X677	12558081	5365-01-162-3797	3	13
7X677	12559337		39	1
7X677	12560960	2815-01-147-4200	7	18
7X677	12561306	5330-01-484-1471	26	8
7X677	12564564	2815-01-148-9533	9	1
45152	126488A	5999-01-150-8808	76	8
			77	12
93334	127951	4730-00-012-7951	113	18
			119	18
34281	12821501	2530-01-462-8079	124	22
			125	12
34281	12821801	2530-01-462-8068	125	12
19728	13X-5549		50	5
70082	1302	2540-01-437-9932	230	4
18876	13048915-1	5342-01-104-7700	201	2
70082	1305A	2540-01-487-3626	230	7
70412	13194	2540-01-212-4959	228	2
78514	13382	5310-01-259-7433	291	3
78514	13396	5305-01-253-6508	291	4
11862	134530	5310-01-186-7702	74	3
70082	1351	2540-01-410-8794	230	7
62161	1351BAC10SL		299	9
84760	13521	5310-01-161-6121	22	1
24617	137195	5315-00-012-0123	134	1
21450	137197	5340-01-214-3615	233	7
24617	137397	4730-00-014-2432	20	14
76760	13766	2520-01-174-9554	102	34
24617	138242	5305-00-366-3337	43	4
76760	13877	5325-01-358-7961	103	42
76760	13955	5325-01-358-7962	103	34
6W728	14-00693	5340-01-421-0460	283	4
			286	7
6W728	14-01663	2590-01-421-6754	286	9
96881	14L14-F	2530-00-753-7285	133	21
62826	1400270		110	2
			115	2
62826	1400271		110	4
			115	4
7X677	14003948	5305-01-164-6320	9	10
7X677	14003974	2805-01-142-2631	7	15
7X677	14022640	2815-01-147-4201	7	19
7X677	14022643	5365-01-150-1386	8	15

CROSS-REFERENCE INDEXES

CAGEC	PART NUMBER INDEX		FIG.	ITEM
	PART NUMBER	STOCK NUMBER		
7X677	14022644	3120-01-152-2612	8	16
7X677	14022645	3020-01-149-5915	8	7
7X677	14022647	3020-01-155-5779	8	6
7X677	14022649	5330-01-156-5147	11	7
7X677	14022650	5342-01-160-4397	11	5
7X677	14022652	3020-01-148-8846	8	2
7X677	14022653	3020-01-148-9547	8	5
7X677	14022663		3	24
7X677	14022670	5315-01-149-9712	3	25
7X677	14022672	5305-01-148-3686	4	10
7X677	14022699	3040-01-163-7208	11	8
7X677	14022700	4730-01-150-0879	13	6
7X677	14025512	5360-01-175-7269	7	11
7X677	14025515	5365-01-154-1484	7	9
7X677	14025517	5340-01-166-5640	3	3
7X677	14025523	2815-01-150-2198	6	4
7X677	14025525		6	6
7X677	14025526	5306-01-165-2425	6	5
7X677	14025527	5310-01-165-3333	6	7
7X677	14025557	5330-01-150-1215	18	2
7X677	14028918	2930-01-147-4198	39	3
7X677	14028922	5306-01-149-6278	16	2
7X677	14028942	5325-01-151-6117	11	3
06968	1403	5330-01-213-1312	BULK	24
7X677	14032383	5340-01-462-3446	20	4
7X677	14033818	5307-01-154-9586	9	4
7X677	14033820	2815-01-148-6966	9	14
7X677	14033824	5340-01-159-6626	21	23
7X677	14033893	5340-01-151-9956	21	4
7X677	14033895	5340-01-151-9957	21	30
7X677	14033921	5340-01-150-4106	21	19
7X677	14033922	5340-01-150-6275	21	20
7X677	14033927	2815-01-163-7189	7	14
7X677	14033953	5340-01-150-7774	21	27
7X677	14033955	5340-01-150-6026	21	15
7X677	14037948	5315-01-160-4642	103	23
7X677	14037958	5330-01-159-2811	102	25
7X677	14037981	5325-01-157-6764	103	41
7X677	14042575	2805-00-155-7263	7	7
7X677	14045263	5307-01-150-1549	9	16
7X677	14045274	5340-01-164-6436	3	5
7X677	14048454	3120-01-152-5945	8	12
7X677	14048455	3120-01-152-8200	8	11
7X677	14048456	3120-01-157-0914	8	10
7X677	14048457	3120-01-152-5946	8	9
7X677	14050425	5315-01-151-4180	19	5
7X677	14050444	4730-01-164-7028	25	12
7X677	14050658	2815-01-163-7190	7	14
7X677	14053400	3120-01-173-3728	4	3
7X677	14055002	3120-01-152-1989	4	4
7X677	14055003	3120-01-177-3064	4	4

CROSS-REFERENCE INDEXES

CAGEC	PART NUMBER INDEX		FIG.	ITEM
	PART NUMBER	STOCK NUMBER		
7X677	14055004	3120-01-181-7938	4	4
24617	14056165		39	6
7X677	14057296	2815-01-172-6780	7	3
7X677	14066301	5342-01-166-1534	21	21
7X677	14066305	4720-01-184-0432	21	10
7X677	14066307	5307-01-150-5992	11	26
7X677	14066308	2815-01-148-6971	8	14
7X677	14066310	2815-01-166-0621	3	19
7X677	14071059	2590-01-147-4285	11	2
7X677	14071080	5307-01-178-7445	41	9
			41	9
7X677	14077157	2815-01-148-3771	5	1
7X677	14077192	5306-01-149-9668	3	21
7X677	14077194	5306-01-410-8159	3	7
7X677	14098631	4710-01-412-1668	21	28
7X677	14098632	4710-01-412-8611	21	11
7X677	14098633	4710-01-412-8615	21	26
7X677	14098634	4710-01-412-1669	21	12
7X677	14098635	4710-01-411-8488	21	18
7X677	14098636	4710-01-411-8489	21	16
7X677	14098637	4710-01-412-1667	21	22
34623	14098638	4710-01-411-8492	21	17
70082	1411	2540-01-487-3673	230	4
84760	14408		23	7
7X677	147500		96	7
27647	14916	3020-01-446-4387	260	13
01212	1496M	3120-01-417-8084	KITS	10
27647	14964	5330-01-306-7887	260	24
84760	15093	3120-00-993-4152	24	44
84760	15228	4730-00-459-6077	23	32
27647	15271	3120-01-435-2560	260	41
79470	1537	4730-01-004-8346	112	20
84760	15383	3120-01-255-9328	291	11
84760	15384	5310-01-257-9101	291	10
84760	15385	5310-01-257-9034	291	9
92867	15541800	2590-01-265-3185	123	3
92867	15541802	2590-01-323-5153	123	8
76760	15556	2520-01-358-8883	105	10
76760	15574	5330-01-359-1292	103	35
27647	15603	5305-01-309-1521	260	1
11862	15618248	4710-01-161-0138	BULK	31
79470	1564	4730-01-185-9453	140	2
27647	15643	3010-01-444-4018	260	12
27647	15647	3010-01-306-4113	260	25
7X677	1567442	5310-01-021-9027	131	14
27647	15686	5365-01-306-9955	260	9
24617	156966	5305-01-410-8386	203	10
			205	8
			209	4
84760	15699	5360-00-900-2564	23	25
24617	157125	5305-01-381-2305	215	20

CROSS-REFERENCE INDEXES

CAGEC	PART NUMBER	PART NUMBER INDEX		FIG.	ITEM
			STOCK NUMBER		
24617	157125		5305-01-381-2305	217	9
76760	15715		5331-01-358-9545	102	28
7X677	157166		5305-01-185-0114	212	15
				222	3
				224	5
7X677	15728527		5306-01-455-8016	35	28
79470	1582		4730-01-200-4277	112	9
				251	19
76760	15896		5330-01-415-9613	103	30
24617	159612		5305-01-359-0167	70	8
7X677	160046		5305-01-208-0274	264	1
24617	160052		5305-01-407-7713	264	20
				266	2
7X677	160057		5305-01-185-8647	158	4
				212	19
				265	9
76760	16188			102	4
5A910	1620289-383G		5306-01-462-1445	56	2
76760	16214		5330-01-358-9541	103	11
76760	16218		4720-01-358-6100	103	13
16764	16229207		5962-01-431-5121	56	7
76760	16243		5325-01-358-5450	102	5
76760	16244		2520-01-358-8880	102	2
16764	16251212		5962-01-440-0369	56	7
16764	16266438		5962-01-470-4621	56	7
76760	16275		3040-01-358-8691	103	44
76760	16276		3020-01-358-8659	103	33
76760	16286		5310-01-358-7975	103	7
76760	16290		3020-01-358-8661	103	8
76760	16297		5365-01-358-4641	103	17
76760	16310		2590-01-358-7643	105	6
78514	16313		5120-01-197-0236	291	15
84760	16314		5120-01-208-1767	291	12
7X677	1635490		5306-01-149-6280	9	13
				39	11
19220	16386(75)		5340-01-197-2736	205	17
76760	16397		5325-01-358-7958	102	10
24617	164403		5305-01-473-2045	228	22
76760	16447		5340-01-358-7940	105	17
76760	16449		3040-01-358-8596	105	5
76760	16456		5310-01-358-7978	105	13
76760	16457		3120-01-359-6764	105	15
76760	16466		5325-01-358-7959	102	17
76760	16467		5310-01-358-5461	102	16
76760	16472		2520-01-358-8701	105	1
76760	16473			105	4
76760	16474		2590-01-358-7644	105	7
7X677	164830		5305-01-255-3588	232	38
76760	16651			103	3
76760	16686		4320-01-358-8608	103	40
59150	1675-182		4730-01-189-4600	268	3

CROSS-REFERENCE INDEXES

CAGEC	PART NUMBER INDEX		FIG.	ITEM
	PART NUMBER	STOCK NUMBER		
76760	16754	5340-01-358-8000	102	30
76760	16756	5305-01-359-4586	102	27
6W728	17-00001	2540-01-460-2450	278	1
6W728	17-00002	2540-01-460-2434	278	2
6W728	17-00003	2540-01-460-2437	278	3
6W728	17-00004	2540-01-460-2451	278	7
6W728	17-00005	2540-01-460-2448	278	6
3M915	17C836R	5306-01-360-0926	261	4
76760	17071	5360-01-358-6563	102	29
3M915	172447	5305-01-461-4400	158	19
7X677	172482	5305-01-236-4349	99	2
			100	17
45225	1725-A	4910-00-506-0037	289	2
76760	17387	3040-01-358-8708	102	24
76760	17475	3120-01-417-8178	103	31
76760	17510	4710-01-358-8410	103	12
80064	1755683	5935-00-605-9322	76	17
76760	17562		105	11
76760	17564	5360-01-358-5420	105	16
76760	17566	3020-01-359-1136	103	6
76760	17567	3110-01-359-6669	103	5
76760	17568	5310-01-358-7974	103	4
76760	17570	3020-01-358-8656	103	9
76760	17571	3020-01-359-2529	103	47
76760	17573	2520-01-358-8658	103	10
76760	17575	3020-01-358-8662	103	16
76760	17577	3020-01-358-8601	103	48
76760	17578		103	39
76760	17585	3040-01-359-1118	103	37
76760	17586	2520-01-358-8700	105	8
76760	17588	2520-01-358-8879	103	1
59150	1775-826	4720-01-188-3190	BULK	12
84760	17777	5306-01-255-2630	291	8
84760	17787	5120-01-251-1901	291	7
76760	17844	5305-01-416-1269	103	27
76760	17855		102	14
7X677	178654	4730-00-287-1706	126	33
			127	22
76760	17869	3010-01-412-0673	102	19
7X677	179148	5340-01-189-7640	127	2
7X677	1800905	3120-01-165-4826	6	8
7X677	1800906	3120-01-152-4239	4	2
7X677	1800908	3120-01-153-7545	4	2
84760	18021	2910-01-189-2142	22	25
27646	1833	5360-01-420-0480	260	8
27647	1834	3110-01-444-4020	260	7
84760	18411	5180-01-189-0448	291	6
84760	18493	5310-01-118-2248	22	33
72582	186625	5306-00-226-4826	215	9
7X677	186965	5305-01-264-5864	51	7
24617	187838	5305-00-018-7838	80	16

CROSS-REFERENCE INDEXES

CAGEC	PART NUMBER	PART NUMBER INDEX		FIG.	ITEM
			STOCK NUMBER		
24617	187838		5305-00-018-7838	223	16
				223	22
				266	8
19728	19X-3437			50	78
19728	19X-4632			50	65
76760	19016		5330-01-413-3713	102	31
24617	190254		5310-00-208-1918	79	4
				161	29
				163	32
				232	40
76760	19134			103	32
76760	19140		2520-01-413-1904	103	29
7X677	193620		5320-01-218-0721	41	5
7X677	19439511		5310-01-444-0605	126	8
84760	19837		5315-01-188-0495	23	26
84760	19969		5210-01-200-4526	291	18
02697	2-011N674-70		5331-00-580-6586	139	7
				140	5
02697	2-113N497-70		5330-01-184-6492	252	6
95019	2-3-11491KX			108	18
6W728	2-300-9		5360-01-445-6259	169	4
95019	2-6-1318X			108	7
95019	2-70-59		5340-01-190-0807	108	1
95019	2-94-28X		5306-00-097-9701	108	12
11083	2D1959		6240-00-019-3093	57	6
				58	6
6W728	20-01460		4710-01-420-3832	284	16
6W728	20-01487		4710-01-420-5181	285	5
6W728	20-01729		4720-01-459-9498	276	8
6W728	20-01732		4720-01-456-8970	275	2
				276	2
6W728	20-01733		4720-01-456-8931	275	1
				276	1
6W728	20-01829		4710-01-456-2976	276	13
6W728	20-01830		4710-01-456-3602	276	14
6W728	20-01831		4710-01-456-3651	275	9
				277	5
6W728	20-01832		4710-01-456-3666	276	11
				277	4
6W728	20-01836		4710-01-456-3627	280	4
6W728	20-01841		4720-01-456-2637	280	2
6W728	20-01842		4720-01-456-8894	280	1
6W728	20-01846		4710-01-460-2430	276	12
6W728	20-01847		4710-01-460-2431	276	15
6W728	20-01848		4720-01-460-2436	276	5
6W728	20-01851		4710-01-460-2435	276	7
6W728	20-01852		4710-01-460-3301	276	4
6W728	20-01972		4720-01-460-2447	276	17
6W728	20-01973		4720-01-460-2444	276	10
0AKY3	20-8021		3030-01-466-9476	43	5

CROSS-REFERENCE INDEXES

CAGEC	PART NUMBER	PART NUMBER INDEX		FIG.	ITEM
			STOCK NUMBER		
0AKY3	20-9646		3030-01-488-5606	43	5
29372	20L01-1-1AF		5340-01-197-1294	216	8
				216	8
71286	20L02-1-1AA		5340-01-087-4612	216	10
				216	17
71286	20L56-1-1AA		5340-01-408-8508	171	8
19728	20X-4222			50	14
84760	20222		3120-00-393-4067	24	18
ODPV2	203500		2540-01-385-9031	228	39
ODPV2	203600		2540-01-386-8790	228	34
84760	20523		2910-01-188-3250	23	30
84760	20528		5325-01-188-0960	23	28
84760	20530		2910-01-189-0895	23	22
78514	20548		5120-01-207-5563	291	13
7X677	2065616		5310-01-187-3485	152	2
52854	207-320401-00		5340-01-185-4959	212	5
84760	20803		2910-01-230-9007	23	24
84760	20804		2910-00-148-6555	23	24
62826	2090003			110	6
				115	6
62826	2090004			110	5
				115	5
84760	20951		2920-01-117-3251	22	5
01276	2096-4S		4730-01-187-6892	62	5
6W728	21-00006			288	11
6W728	21-00103		4730-01-420-4992	284	15
6W728	21-00445		4730-01-460-9074	281	13
				284	11
				288	13
6W728	21-00607		9320-01-475-1646	288	9
6W728	21-00651		5340-01-460-2441	277	6
6W728	21-00703		5340-01-460-2445	277	12
6W728	21-00713		5330-01-456-8995	284	9
6W728	21-00748		5340-01-460-2457	280	8
72962	21NE-040		5310-01-066-6759	31	19
				165	4
				208	32
27647	21009		3040-01-307-6157	260	10
41024	21022103		5330-01-321-8622	249	14
				BULK	23
41024	21022103-150IN			226	12
76760	21065		3040-01-413-4022	103	15
76760	21068		2520-01-413-1899	102	13
95019	211121X		5340-01-188-1017	108	16
95019	211415X		3130-01-203-9870	108	11
84760	21194		5305-01-188-0948	24	40
84760	21200		2910-01-188-3249	23	27
84760	21201		3040-01-188-3261	24	39
84760	21284		5315-01-167-5584	23	10
84760	21312		2910-01-117-7252	24	19
84760	21358		5360-01-190-6215	23	1

CROSS-REFERENCE INDEXES

CAGEC	PART NUMBER INDEX		FIG.	ITEM
	PART NUMBER	STOCK NUMBER		
84760	21646	5305-01-215-9425	23	2
84760	21661	5305-01-188-0490	24	45
84760	21662	5305-01-188-0491	24	45
84760	21663	5305-01-188-0492	24	45
84760	21664	5305-01-188-0493	24	45
84760	21665	5305-01-188-0494	24	45
76760	21727	5330-01-415-9612	103	20
84760	21860	5330-01-192-5779	24	6
84760	21895	2910-01-188-3255	24	9
76760	21908	2520-01-409-2512	101	2
76760	21909	3040-01-420-1887	103	18
84760	21917	5360-01-189-3466	24	10
6W728	22-00005	5306-01-420-6034	273	21
6W728	22-00080	5306-01-462-3335	286	16
			288	3
6W728	22-00090	5310-01-463-3652	281	2
03350	22FT832	5310-00-582-5765	22	4
70411	220C-J	4820-01-192-8030	251	2
84760	22064	5315-01-191-3393	24	2
78514	22089	6675-01-247-2286	292	3
0GE52	2227346	5340-01-456-2751	128	3
0GE52	2227677	5340-01-458-6386	128	2
0GE52	2228633	2530-01-459-5890	128	4
84760	22325	5310-01-188-6743	22	24
84760	22327	2910-01-188-3252	22	31
27647	22350	3110-01-444-4100	260	14
84760	22351	5305-01-118-4114	22	3
84760	22367	2910-01-190-0069	23	41
84760	22397	5315-01-190-0429	23	15
84760	22398	5305-01-190-5745	23	9
		5365-01-446-9408	103	25
84760	22505	5365-01-318-1887	23	43
15946	22515630	5307-01-150-9538	21	7
			25	15
7X677	22521550	5310-01-165-3331	11	28
			21	25
7X677	22548601	5307-01-150-5993	9	7
91816	2269B-2MM-.5	4820-01-430-4132	27	9
91816	2269B-2MM-3	4820-01-173-6883	27	22
78514	22727	5120-01-208-7752	291	16
84760	22734	5305-01-188-6566	24	45
84760	22900	5365-01-188-0993	23	4
62826	2290033		110	7
			115	7
84760	22917	5340-01-192-6030	23	17
84760	22939	5120-01-078-1899	290	18
84760	22988	2910-01-232-1044	23	23
72582	23011420	5365-01-188-0782	11	23
70485	2302	5325-00-515-9685	81	10
84760	23056	5365-01-188-0785	23	39
78514	23080	5210-01-249-0370	292	1

CROSS-REFERENCE INDEXES

CAGEC	PART NUMBER INDEX		FIG.	ITEM
	PART NUMBER	STOCK NUMBER		
06032	2310-0143-001	5310-01-121-1703	2	9
			141	3
			145	1
			150	2
			256	3
			261	3
			263	11
06032	2310-0422-001	5310-01-062-6864	74	2
84760	23100	5315-01-188-0765	24	1
84760	23101	3110-01-188-7682	24	7
84760	23107	5340-01-188-3176	24	41
72447	231142	5306-01-351-1744	109	7
84760	23120	3040-01-192-4585	24	37
84760	23124	5305-01-188-6567	24	30
95019	231401	5306-01-190-5760	108	2
84760	23183	4820-01-165-9596	22	10
84760	23190	4710-01-230-5611	22	18
			22	20
84760	23238	5360-01-188-6806	24	35
84760	23461	2520-01-188-3282	22	28
7X677	23500006	5307-01-187-0519	11	17
72825	23500024		20	11
7X677	23500032	5307-01-207-9004	41	8
7X677	23500074	2815-01-148-9540	7	1
7X677	23500075	3040-01-192-4466	7	2
7X677	23500076	3040-01-212-7616	7	5
7X677	23500111	3120-01-175-3813	4	3
7X677	23500267		62	11
7X677	23500298	5325-01-234-0447	6	3
7X677	23500801		63	9
7X677	23500805	2990-01-411-6556	9	15
72582	23502073	2815-01-168-7871	11	9
7X677	23502552	5330-01-315-7047	7	10
7X677	23502571		3	23
7X677	23502575	5306-01-438-2320	3	22
7X677	23502587	5330-01-378-8572	11	27
7X677	23502596	2815-01-411-3964	4	6
7X677	23503124	5325-01-160-4618	21	13
7X677	23503969	5330-01-378-8577	4	5
7X677	23503994	2815-01-150-0673	7	17
7X677	23504011	5310-01-147-8744	4	9
72582	23521131	5310-01-250-7679	11	20
84760	23566	5325-01-188-0962	23	13
84760	23585	5310-01-318-1883	24	14
84760	23610	3040-01-317-0367	22	30
78514	23614		291	2
78514	23615	5120-01-208-7753	291	1
84760	23685	5315-01-188-0766	24	1
78514	23715	5220-01-247-0361	292	4
84760	23744	5360-01-317-8098	22	21
78514	23745	5210-01-249-0368	292	2

CROSS-REFERENCE INDEXES

CAGEC	PART NUMBER INDEX		FIG.	ITEM
	PART NUMBER	STOCK NUMBER		
78514	23805	5120-01-208-7771	291	14
62826	2390036		110	10
62826	2390074		110	12
			115	12
62826	2390076		110	11
			115	11
84760	23915	5360-01-318-1894	23	33
28520	2400	5325-01-289-7859	70	5
			81	23
7X677	24200130	3010-01-460-8309	94	14
7X677	24200173	3040-01-447-7995	89	2
7X677	24200224	4730-01-460-5520	89	12
11862	24200336		88	2
7X677	24200347	2590-01-460-8316	89	14
			89	14
7X677	24200357	4320-01-456-6258	98	34
7X677	24200418	4820-01-474-8911	KITS	13
7X677	24200436	5360-01-476-2692	97	7
7X677	24200695	5930-01-456-7880	97	13
7X677	24200999		89	6
7X677	24201001		89	5
7X677	24201115	5330-01-456-2744	97	10
7X677	24201116	2520-01-456-6256	97	20
7X677	24201388	5330-01-456-7886	96	5
7X677	24201389		96	8
7X677	24201390		96	6
7X677	24202092	2520-01-456-5014	94	6
7X677	24202229	3040-01-480-7593	90	16
7X677	24202282	5340-01-456-2741	95	19
7X677	24202346		90	9
7X677	24202357		94	26
7X677	24202358	5331-01-414-4161	94	22
7X677	24202359		92	4
7X677	24202552		93	12
7X677	24202577	5315-01-456-2737	95	7
7X677	24202578	5315-01-456-2739	95	7
7X677	24202579	5315-01-456-6254	95	7
7X677	24202580	5315-01-456-2738	95	7
7X677	24202581	5315-01-456-2740	95	7
7X677	24202582	5315-01-456-7882	95	7
7X677	24202583	5315-01-456-2743	95	7
7X677	24202611	5360-01-461-4931	89	9
7X677	24202631	3040-01-480-7595	91	15
7X677	24202646	2520-01-150-3932	91	3
			92	16
7X677	24202681		98	17
7X677	24202928		95	12
7X677	24202943	2520-01-459-8532	97	12
7X677	24202957		96	2
11862	24202959		96	33
7X677	24202963	2520-01-456-7888	97	9

CROSS-REFERENCE INDEXES

CAGEC	PART NUMBER INDEX		FIG.	ITEM
	PART NUMBER	STOCK NUMBER		
7X677	24202966	2520-01-456-7883	93	7
7X677	24202976	2520-01-460-4961	93	11
7X677	24202985	3040-01-456-7881	95	16
7X677	24202986	5365-01-456-2742	95	10
7X677	24202987	5360-01-456-2745	95	13
7X677	24203377		88	18
7X677	24203397	3020-01-480-7299	90	8
7X677	24203398	3020-01-480-7630	90	17
7X677	24203399	3020-01-480-7321	90	17
7X677	24203400	3040-01-480-7309	90	13
7X677	24203499		92	3
61928	24203876	2990-01-399-1023	88	9
7X677	24204266		96	2
7X677	24204270	2520-01-475-9665	97	9
7X677	24204276	5340-01-491-7497	97	17
7X677	24204278	2520-01-482-4280	88	16
			88	18
			88	20
			88	21
7X677	24204280	5365-01-480-6812	88	21
7X677	24204291	3040-01-480-7591	90	22
7X677	24204303	2520-01-465-8809	98	9
7X677	24204304		97	17
7X677	24204472	1005-00-049-9324	89	6
7X677	24204497	2520-01-456-2736	93	6
7X677	24204835	2520-01-460-8323	86	1
7X677	24204962		90	10
7X677	24205103	5340-01-474-4011	88	4
			100	24
72590	24205114	2520-01-430-2765	88	1
7X677	24205123	5330-01-480-2502	88	20
72590	24205225		88	1
7X677	24205250	3040-01-462-1286	KITS	20
24617	24205251	5330-01-442-2874	KITS	21
7X677	24205348	2520-01-460-8301	KITS	22
7X677	24205551	2520-01-149-7861	KITS	23
7X677	24205552	2520-01-474-7051	KITS	24
7X677	24205560	2520-01-481-8479	91	11
7X677	24205722		93	15
7X677	24205778		98	5
7X677	24205786		98	7
7X677	24205833	5331-01-477-6762	98	32
7X677	24206024		97	24
7X677	24206025		97	23
7X677	24206749	5340-01-408-8525	KITS	25
7X677	24207168		88	2
7X677	24207180		93	17
7X677	24207247	3040-01-480-7297	90	7
72590	24208605		88	1
7X677	24208852	4320-01-398-2069	98	3
24617	24209225		91	5

CROSS-REFERENCE INDEXES

CAGEC	PART NUMBER	PART NUMBER INDEX		FIG.	ITEM
			STOCK NUMBER		
7X677	24209244			91	13
7X677	24209276		5945-01-478-7862	96	23
7X677	24209311		2520-01-411-2749	91	8
				91	12
7X677	24209475		3020-01-480-7302	90	8
7X677	24210468			88	15
7X677	24210829		2520-01-480-7553	86	1
7X677	24210954		3010-01-480-7597	88	15
				KITS	28
7X677	24210956			KITS	30
72590	24211292			88	1
7X677	24212051			90	9
7X677	24213991		5365-01-480-6812	88	21
72590	24214094			88	1
7X677	24222173		2520-01-485-9405	92	2
27646	24293		5360-01-419-7933	260	28
24617	2436161		5310-01-102-3270	12	6
				27	18
				28	2
				29	4
				29	4
				36	5
				37	11
				40	4
				51	25
				83	3
				100	14
				121	2
				123	13
				133	28
				157	21
				160	9
				161	6
				161	25
				201	6
				205	11
				206	5
				223	3
				223	8
				233	9
				235	3
				250	8
				251	13
				252	11
				263	9
24617	2436162		5310-01-119-1024	80	6
				126	5
				133	31
				204	28

CROSS-REFERENCE INDEXES

CAGEC	PART NUMBER	PART NUMBER INDEX		FIG.	ITEM				
			STOCK NUMBER						
24617	2436162		5310-01-119-1024	212	3				
				215	4				
				215	12				
				220	5				
				236	2				
				237	5				
				248	8				
				262	2				
				24617	2436163		5310-01-412-4013	28	25
								35	29
36	6								
39	4								
45	11								
48	8								
87	14								
114	5								
120	5								
162	2								
204	18								
235	13								
250	14								
253	22								
260	33								
261	7								
265	3								
24617	2436165		5310-01-121-1703	36	13				
				111	2				
				141	3				
				143	3				
				144	2				
				148	4				
				207	17				
				207	29				
				253	3				
				257	11				
24617	2436167		5310-01-151-7347	111	7				
				116	7				
				134	19				
				148	5				
				154	11				
				155	2				
24617	2436168		5310-01-147-4052	142	24				
				144	5				
				149	15				
84760	24419		5305-01-190-4555	241	1				
84760	24441		4820-01-182-1073	24	8				
27647	24563		3010-01-444-4019	260	15				
84760	24569		3040-01-188-3242	24	23				
84760	24585			23	5				

CROSS-REFERENCE INDEXES

CAGEC	PART NUMBER	PART NUMBER INDEX		FIG.	ITEM
			STOCK NUMBER		
27647	24800		6110-01-434-5562	260	51
27647	24832		3020-01-444-1359	260	11
84760	24880		2910-01-316-2312	22	22
7X677	25014006		4820-01-436-9135	3	17
7X677	25042462		2990-01-147-9284	14	9
70040	25043364		4820-01-192-7678	251	17
80463	25055210		4730-01-189-8854	28	11
7X677	25161285		4820-01-440-7461	3	18
27646	25364		3040-01-420-0465	260	3
93334	2538608		3040-01-192-3673	267	16
86403	2538941		3040-01-445-9110	267	14
7X677	2551880		4730-00-871-6729	20	6
7X677	25534835		5305-01-162-7885	8	1
27646	25671		5307-01-473-2757	254	11
				257	6
84760	26027		5310-01-266-6425	24	27
7X677	26045801		2815-01-480-7632	11	6
84760	26070		2910-01-191-8464	24	31
84760	26071		5360-01-260-5649	24	32
84760	26081		5120-00-816-7059	291	17
84760	26087		5305-01-260-5737	23	16
84760	26181		5360-01-317-9451	23	6
84760	26431		5340-01-334-1422	KITS	31
84760	26495		5307-01-317-6317	24	15
84760	26787		5305-01-363-7825	23	36
28520	2683		5340-01-203-1980	156	11
84760	26890		2910-01-210-6938	24	43
84760	26961		5340-01-415-9633	24	16
84760	27006		3040-01-189-2163	23	11
84760	27007		5945-01-190-3559	22	17
84760	27008		5940-01-185-1122	22	14
84760	27009		5310-01-191-0440	22	13
84760	27010		2920-01-188-3259	22	12
84760	27011		5945-01-188-3194	22	19
84760	27014		5340-01-250-3240	22	16
84760	27065		2530-01-194-9868	22	15
24617	271153		5305-01-393-6311	99	10
				126	35
				127	10
72582	271163		5310-01-069-5243	17	9
				70	4
				263	7
24617	271166		5310-00-696-5172	51	24
72582	271169		5310-00-124-9265	31	15
				72	3
				74	10
				79	6
				166	5
				213	12
				214	10
				215	19

CROSS-REFERENCE INDEXES

CAGEC	PART NUMBER	PART NUMBER INDEX		FIG.	ITEM			
			STOCK NUMBER					
24617	271169		5310-00-124-9265	217	12			
				222	4			
				222	4			
				228	43			
				237	21			
				265	16			
				267	11			
		24617		271172		5310-01-152-0598	55	7
							72	7
							79	17
	80		3					
	81		8					
	123		6					
	214		9					
	236		19					
	237		29					
	255		11					
	263	3						
24617	271175		5310-01-333-5245	59	16			
84760	27163		5330-01-233-8597	23	18			
93061	272NTA-8-6		4730-01-119-6895	28	16			
84760	27245		5331-01-236-0475	24	36			
7X677	272474		5310-01-204-1039	69	4			
24617	273802		5310-01-461-8049	81	21			
7X677	274233		5305-01-211-6049	54	3			
11862	274244		5331-00-935-9136	10	3			
				252	2			
73342	274267		2010-00-937-5599	98	26			
7X677	274707		5305-01-187-8757	51	10			
				232	23			
24617	274824		5305-00-411-9287	214	14			
27647	27569		4010-01-426-4536	260	43			
84760	27608			23	21			
84760	27609			23	20			
84760	27660		5305-01-414-3012	23	45			
84760	27833		2910-01-188-3243	24	37			
62826	2790024			110	9			
62826	2790026			110	9			
62826	2790028			115	9			
84760	27927		2910-01-256-9157	22	32			
84760	27984		2990-01-320-8915	24	38			
84760	28012		4820-01-316-2497	24	33			
84760	28013		4820-01-317-0552	24	33			
27646	28100		7690-01-473-6602	244	2			
21699	28200		5895-01-435-3947	63	2			
				63	3			
84760	28463		5360-01-413-7368	23	40			
27646	28638		7690-01-473-2758	244	3			
84760	28861			24	21			
62826	2890019			110	3			
				115	3			

CROSS-REFERENCE INDEXES

CAGEC	PART NUMBER	PART NUMBER INDEX		FIG.	ITEM
			STOCK NUMBER		
86403	2892399		6680-00-269-0335	267	19
84760	28937		3040-01-317-0368	23	12
84760	28981		2910-01-414-0346	23	29
84760	28986		2910-01-363-8782	23	31
84760	29040		2815-01-446-9537	23	42
84760	29041		2910-01-445-9041	23	42
84760	29042		2910-01-414-7888	23	42
84760	29043		2910-01-414-6651	23	42
84760	29045		5340-01-439-6455	23	19
84760	29122		3040-01-445-9101	23	8
84760	29384		5340-01-414-0247	24	28
27647	29519		4030-01-426-4537	260	45
73342	29520052		5310-01-143-0512	101	12
73342	29530330		2520-00-172-1947	91	4
84760	29546		3040-01-247-0893	24	4
84760	29710		5305-01-191-0374	24	29
84760	29864		5360-01-437-1104	22	23
62826	299-0069		2520-01-474-4012	110	1
62826	299-070		2520-01-474-3901	110	1
62826	2990054		2530-01-459-9493	KITS	32
62826	2990055		2530-01-459-9494	KITS	33
62826	2990056		2530-01-459-9495	KITS	34
73680	2994-2106		5330-01-180-9099	119	11
95019	3-3-5571X			109	2
73957	3-32X3-4LG		5315-00-828-5487	11	13
95019	3-4-11901-1		2520-01-432-3492	117	10
19220	3-400-L (25)		5340-01-198-5455	205	18
19220	3-400-R		5340-01-199-6103	205	18
95019	3-6-238X			109	4
72447	3-70-89		5340-01-389-2417	109	8
12603	30H-18		5340-01-017-4630	27	3
60602	30071			33	9
60602	30073		5305-01-290-8206	33	11
51377	3018-01265-01		5331-01-192-8892	44	5
51377	3018-01339-01		5330-01-247-8438	44	6
51377	3018-01425-01		5330-01-252-0461	44	1A
27647	30260		3010-01-429-5333	260	40
27647	30274		3120-01-447-8658	260	22
27647	30275		5330-01-446-4696	260	21
27647	30277		3120-01-447-8663	260	19
51377	3029-01371-01		5310-01-194-0481	44	2
51377	3030-00364-01		5310-01-190-4607	43	7
				44	13
27647	30326		5365-01-426-6643	260	27
27647	30328		5305-01-448-5080	260	23
27646	30331		7690-01-469-2566	244	5
84760	30405		2910-01-299-0473	KITS	35
7Z588	30448-D		5315-01-409-1662	267	21
51377	3051-01405-01		5307-01-190-5854	44	11
51377	3058-01264-02		5310-01-189-8468	44	3
84760	30776		5360-01-413-7363	22	29

CROSS-REFERENCE INDEXES

CAGEC	PART NUMBER	PART NUMBER INDEX		FIG.	ITEM
			STOCK NUMBER		
84760	30844		5325-01-413-7364	23	14
6W728	31-00153			BULK	5
6W728	31-00153-19			284	14
82465	31WLF3816		5310-00-355-5645	48	7
02769	310-8		5340-00-809-1492	79	24
27646	31146		5340-01-419-9075	260	33
84760	31240		2910-01-438-0655	23	34
84760	31506		2910-01-414-5382	24	25
27647	31585		5340-01-430-0037	260	47
27647	31597		5935-01-431-5656	260	50
27647	31604		5945-01-431-5195	260	42
10001	3176207-C-087		5305-01-076-0334	197	19
84760	31843		2815-01-436-8370	23	44
6W728	32-00372		4140-01-456-5685	281	4
27647	32062		3120-01-435-2495	260	37
27647	32208		5365-01-434-0186	260	30
27647	32209		3040-01-446-3684	260	16
27647	32231		2590-01-446-5962	260	17
27647	32235		6105-01-434-1729	260	52
27647	32236		3950-01-435-1014	260	34
27647	32237		2590-01-446-5957	260	20
				260	31
27647	32239		3020-01-446-3695	260	26
10237	32244			260	29
6W728	33-00748		5325-01-462-6391	280	5
6W728	33-00777		5331-01-420-1795	285	7
6W728	33-00778		5331-01-419-7754	274	3
				275	3
				277	3
				280	3
				285	6
6W728	33-00779		5331-01-460-2442	274	2
6W728	33-00780		5331-01-421-4960	285	2
6W728	33-00781		5331-01-419-7755	276	6
				277	2
				280	6
6W728	33-00811		5310-01-420-4522	273	24
6W728	33-00822		5310-01-419-5091	273	23
01347	330-10-10R		4820-01-005-2994	246	3
19220	34-4974-51X		5340-01-259-8600	205	23
79470	3400X2W		4730-00-639-9730	107	4
95105	343-0586-000		5305-00-984-6208	209	11
27647	34384		3040-01-444-1756	260	2
46156	34403-35-1		5315-01-188-4490	212	37
27646	34552		7690-01-444-1355	244	4
96152	346-786		4820-01-210-3488	28	5
6W728	35-01253		4520-01-460-2438	276	16
6W728	35-02005		4130-01-459-0475	273	22
02768	354-280308-00-00		5325-01-197-3460	121	9
	78				

CROSS-REFERENCE INDEXES

CAGEC	PART NUMBER INDEX		FIG.	ITEM
	PART NUMBER	STOCK NUMBER		
02768	354-280308-00-00 78	5325-01-197-3460	232	17
96867	3541	5340-01-197-6755	200	11
7X677	354501	4730-01-148-2758	41	1
60602	35745-44	2590-01-199-5423	33	16
60602	35752	2590-01-279-5714	33	7
60602	35752-12		33	12
24975	36-630	5330-01-190-7510	KITS	36
76599	36HSS	4730-00-909-8627	29	10
			40	8
7X677	360582	5360-01-165-1563	11	16
80020	36344N24		150	19
27647	36974	5305-01-448-5074	260	18
94222	37-10-071-10	5340-00-492-2313	165	11
			165	22
68505	37-123A	5330-01-190-7509	KITS	37
19728	37X-4914		50	76
7X677	3701679	5315-01-149-5433	4	7
7X677	3702366	2805-00-336-1716	11	15
7X677	3704871	5340-01-194-5294	11	14
7X677	3719599	2910-00-493-2138	19	3
7X677	3727207	5306-01-148-8198	5	2
7X677	3739798	4730-01-182-6565	41	6
7X677	3787240	2520-01-159-7757	102	37
6W728	38-00204	5305-01-420-6770	281	3
6W728	38-00205	5306-01-465-2822	281	10
15434	3802287	2920-01-420-7894	42	14
			273	19
7X677	3816659	5340-01-149-4434	251	8
0CTH1	3921935	5330-01-233-2848	24	42
0CTH1	3921936	5331-01-232-2145	22	11
0CTH1	3921937	5331-01-236-0476	24	26
0CTH1	3921939		23	38
0CTH1	3921940		23	35
0CTH1	3921950	5330-01-234-2615	22	26
7X677	3947770	2805-00-155-7266	7	6
7X677	3999200	5340-01-149-7977	3	12
6W728	40-00410	6105-01-460-4950	286	15
61864	400COMMONSENSEY PE	5325-00-281-8642	226	3
92871	4004616	5310-01-189-8485	130	9
51377	4026-38368-01	2930-01-189-8643	44	16
51377	4040-38442-01		44	7
51377	4043-38443-01	2930-01-189-1744	44	4
84760	405	5331-00-641-8283	24	13
08627	406CD	5340-00-050-9077	112	27
51377	4073-38424-01		44	14
51377	4079-38441-01		44	17
95021	4080-08		290	16
51377	4088-35869-01	5360-01-190-6214	44	10
82386	410-63	5305-00-582-9501	72	1

CROSS-REFERENCE INDEXES

CAGEC	PART NUMBER	PART NUMBER INDEX		FIG.	ITEM
			STOCK NUMBER		
82386	410-63		5305-00-582-9501	79	14
				80	12
				139	13
				214	12
				228	45
				267	9
41024	41256040		5340-01-256-9318	226	20
95019	41292		5330-01-174-8146	117	7
82978	4167924		5310-01-174-8091	102	36
0U276	41945		5342-01-246-1120	29	17
76760	42054		2520-01-358-7698	104	4
24161	4219-3681		4720-01-163-7833	BULK	6
				BULK	7
24617	425570		5306-00-042-5570	79	15
				80	20
21450	426687			249	3
				249	8
7X677	427566		5306-00-844-0036	261	5
24617	427729		5305-01-475-3631	194	7
				195	19
7X677	431942		5305-00-582-9501	228	45
6W728	4397000-005		5306-01-433-9180	180	12
				194	11
				198	26
				203	3
6W728	4397000-006		5306-01-430-7399	182	1
				185	7
				207	15
				277	7
				284	2
6W728	4397000-007		5306-01-433-9181	170	17
				181	18
				182	12
6W728	4397000-008		5305-01-436-6379	54	4
				179	11
				183	14
				186	3
				192	3
				193	1
				200	7
				274	8
				275	12
				283	11
6W728	4397000-010		5306-01-436-5392	180	2
				181	5
6W728	4397000-012		5306-01-420-6635	174	14
6W728	4397000-014		5306-01-433-9186	188	14
				189	8
6W728	4397000-015		5306-01-433-9187	188	13
				189	11

CROSS-REFERENCE INDEXES

CAGEC	PART NUMBER	PART NUMBER INDEX		FIG.	ITEM
			STOCK NUMBER		
6W728	4397000-017		5306-01-433-9188	210	17
6W728	4397000-018		5306-01-433-9189	167	11
6W728	4397000-033		5305-01-428-9197	199	2
				210	16
6W728	4397000-034		5305-01-420-6637	185	3
				187	5
				210	18
6W728	4397000-036		5306-01-433-9183	200	29
6W728	4397000-038		5306-01-433-9213	179	3
				210	4
6W728	4397000-049		5306-01-433-9214	219	10
6W728	4397000-062		5306-01-433-9197	190	6
				191	4
6W728	4397000-064		5305-01-436-6377	182	8
				190	7
				191	5
6W728	4397000-065		5306-01-433-9198	175	8
				195	12
6W728	4397000-067		5305-01-436-6376	183	26
				194	12
6W728	4397000-068		5305-01-436-6375	183	26
6W728	4397000-070		5306-01-446-4661	173	5
				174	13
				175	4
				176	13
				177	5
				183	8
				194	5
				200	9
6W728	4397000-072		5305-01-475-0404	175	6
				176	12
6W728	4397000-074		5305-01-475-0361	176	11
6W728	4397000-398		5305-01-475-3968	177	7
6W728	4397001-032		5306-01-433-9257	168	19
6W728	4397001-062		5306-01-436-5393	167	4
6W728	4397001-073		5305-00-269-3249	197	7
6W728	4397002-002		5310-01-417-9042	181	15
6W728	4397002-022		5310-01-419-3336	169	25
6W728	4397003-002		5310-01-433-0940	168	17
6W728	4397004-005		5310-01-434-1385	167	3
				168	9
				168	10
				169	16
				170	22
6W728	4397004-006		5310-01-433-0941	169	2
6W728	4397004-007		5310-01-417-9942	168	5
6W728	4397004-008		5310-01-417-7273	167	5
6W728	4397004-042		5310-01-417-7275	169	26
6W728	4397005-008		5310-01-417-7333	25	27
				167	7
				168	8

CROSS-REFERENCE INDEXES

CAGEC	PART NUMBER	PART NUMBER INDEX		FIG.	ITEM
			STOCK NUMBER		
6W728	4397005-008		5310-01-417-7333	169	15
				170	23
				204	25
6W728	4397005-010		5310-01-435-7784	170	7
				181	4
				182	10
				188	4
				189	2
				192	4
				193	2
				206	10
				207	8
				210	20
				274	9
				275	11
				277	10
				283	12
284	4				
6W728	4397005-011		5340-01-417-8995	210	12
6W728	4397005-012		5310-01-422-9287	192	10
				193	20
				200	33
				210	5
6W728	4397005-014		5310-01-419-2413	173	10
				176	8
				177	3
				182	15
				183	6
				197	10
				198	21
				200	2
				201	15
				202	6
				275	9
6W728	4397005-015		5310-01-436-3742	173	12
				182	20
				183	9
				190	3
				191	1
				198	17
				168	2
6W728	4397005-046		5310-01-444-0226	174	10
6W728	4397005-075		5310-01-435-7791	183	25
				194	17
				195	11
				217	8
6W728	4397007-008		5315-01-433-8419	170	19
6W728	4397008-052		5305-01-433-9259	170	3
6W728	4397008-072		5305-01-433-9258	170	12
6W728	4397008-093		5305-01-437-1324	173	1
				185	12

CROSS-REFERENCE INDEXES

CAGEC	PART NUMBER	PART NUMBER INDEX		FIG.	ITEM
			STOCK NUMBER		
6W728	4397010-005		5305-01-475-0753	195	2
6W728	4397010-006		5306-01-437-6309	172	4
				180	10
				182	5
				183	15
				190	8
				192	8
				193	10
				195	1
				201	12
				202	10
				206	21
6W728	4397010-008		5306-01-433-9256	171	6
				182	9
				183	22
				184	2
				185	6
				188	17
				189	5
				202	14
				206	13
				210	3
				211	1
				219	7
				223	9
6W728	4397010-013		5305-01-475-0798	189	12
6W728	4397010-029		5306-01-437-6311	192	9
				193	21
6W728	4397010-033		5306-01-433-9190	210	13
6W728	4397010-057		5306-01-436-5395	193	5
				199	3
6W728	4397010-058		5306-01-433-9191	173	9
				176	9
				201	16
6W728	4397010-059		5306-01-436-5396	198	8
6W728	4397010-062		5306-01-433-9192	173	8
				174	1
				175	3
				176	1
				182	19
				190	2
				191	2
6W728	4397010-064		5306-01-436-5397	174	7
				175	12
				183	12
				199	1
6W728	4397010-072		5306-01-433-9193	173	11
6W728	4397010-073		5306-01-433-9194	188	11
6W728	4397011-005		5305-01-465-2824	195	15
6W728	4397011-032		5306-01-436-5399	168	6
6W728	4397011-057		5306-01-434-7260	199	5

CROSS-REFERENCE INDEXES

CAGEC	PART NUMBER	PART NUMBER INDEX		FIG.	ITEM
			STOCK NUMBER		
6W728	4397011-058		5306-01-434-7267	198	12
				200	15
6W728	4397011-059		5306-01-434-3282	171	11
6W728	4397011-060		5306-01-434-7263	198	25
				199	6
				200	14
6W728	4397011-062		5306-01-434-7261	197	14
6W728	4397011-070		5306-01-434-3284	197	8
				198	18
				197	13
6W728	4397011-071		5306-01-434-7264	197	13
6W728	4397011-072		5306-01-434-7265	198	20
6W728	4397012-056		5305-01-465-2821	194	13
				229	1
6W728	4397012-072		5305-01-438-1201	167	15
				219	1
				283	6
6W728	4397013-070		5305-01-434-0832	197	21
				200	17
				219	16
6W728	4397013-072		5305-01-430-7397	194	15
				235	8
6W728	4397013-074		5305-01-434-0831	185	14
6W728	4397013-077		5305-01-434-2820	196	16
6W728	4397014-070		5305-01-439-8170	219	3
6W728	4397015-030		5305-01-434-7258	170	9
6W728	4397015-090		5305-01-433-9255	196	17
6W728	4397015-093		5305-01-475-0553	170	10
6W728	4397015-107		5306-01-420-6039	216	20
				217	7
6W728	4397015-109		5305-01-475-0608	187	4
6W728	4397018-072		5305-01-446-4660	167	2
				170	21
				167	8
6W728	4397018-073		5305-01-465-2823	167	8
6W728	4397018-074		5305-01-430-7406	167	9
				168	10
				169	17
6W728	4397018-077		5305-01-436-5402	169	17
6W728	4397018-094		5305-01-436-5414	169	1
6W728	4397022-065		5315-01-436-5551	181	10
6W728	4397030-030		5305-01-474-8946	195	16
6W728	4397037-006		5310-01-419-4436	168	14
6W728	4397042-022		5320-01-434-0758	187	2
				197	17
6W728	4397042-621		5320-01-436-5552	183	18
				198	10
				171	7
6W728	4397044-021		5320-01-473-2768	171	7
6W728	4397050-022		5310-01-469-1183	25	35
				223	24
				169	27
6W728	4397051-037		5306-01-436-5429	169	27
6W728	4397053-010		5305-01-433-9254	275	14
6W728	4397054-030		5305-01-434-3286	204	26
6W728	4397057-029		5310-01-437-3838	196	12

CROSS-REFERENCE INDEXES

CAGEC	PART NUMBER	PART NUMBER INDEX		FIG.	ITEM
			STOCK NUMBER		
6W728	4397058-023		5310-01-437-3837	196	5
6W728	4397059-016		5331-01-439-8821	196	13
6W728	4397060-030		5305-01-437-6313	196	9
6W728	4397061-072		5305-01-440-3672	196	2
6W728	4397061-073		5305-01-437-7295	196	15
6W728	4397062-071		5305-01-440-3673	178	1
6W728	4397062-076		5305-01-440-3664	180	7
				181	19
6W728	4397063-070		5305-01-437-9169	198	3
6W728	4397063-072		5305-01-465-2817	205	32
				223	5
				224	1
				279	5
6W728	4397064-001		5310-01-439-8173	167	13
				170	8
				173	2
				179	4
				180	3
				181	1
				182	4
				185	10
				188	5
				189	1
				192	6
				193	18
				196	19
				198	5
				200	8
				206	11
				207	9
				210	14
				275	10
				277	11
				284	3
6W728	4397064-003		5310-01-439-8172	179	5
				185	5
				187	1
				196	7
				199	10
				200	34
				210	9
				219	14
6W728	4397064-005		5310-01-439-8177	173	15
				174	4
				175	5
				176	5
				177	2
				182	16
				183	1
				188	7
				190	4

CROSS-REFERENCE INDEXES

CAGEC	PART NUMBER	PART NUMBER INDEX		FIG.	ITEM
			STOCK NUMBER		
6W728	4397064-005		5310-01-439-8177	191	7
				194	4
				200	1
				202	8
				275	8
6W728	4397064-006		5310-01-437-3845	197	9
				198	24
6W728	4397064-008		5310-01-439-8178	200	31
6W728	4397064-013		5310-01-439-8179	182	24
6W728	4397066-147		5305-01-440-3669	183	10
6W728	4397067-120		5305-01-440-3670	192	16
				193	14
				194	14
				195	13
6W728	4397067-121		5305-01-437-6312	197	5
6W728	4397068-003		5310-01-437-3836	196	4
6W728	4397070-009		5360-01-476-0335	181	11
6W728	4397071-030		5305-01-475-0878	179	7
6W728	4397073-001		5310-01-465-9608	283	7
6W728	4397073-002		5310-01-437-3839	169	20
6W728	4397073-003		5310-01-439-8180	178	5
				219	5
				235	10
				169	19
				181	20
				31	14
				219	12
				167	17
				179	10
				172	2
6W728	4397076-001		5325-01-441-3160	185	9
				188	1
				189	6
				190	5
				190	9
				284	5
				209	1
				283	5
				186	4
				192	13
6W728	4397089-039		5305-01-465-2814	193	16
				194	19
				195	9
				283	8
				283	2
6W728	4397089-054		5305-01-475-0290	126	36
6W728	4397091-030		5305-01-466-7937	127	8
				192	13
				193	16
				194	19
6W728	44-00267		5945-01-421-1785	195	9
6W728	44-00268		5945-01-421-1784	283	8
72582	442393		4730-01-457-0727	283	2
24617	444689		4730-00-044-4689	126	36
7X677	444782		5365-01-154-4378	127	8
31272	44647-12		5340-01-198-2255	87	18
31272	44702-10		5340-01-203-6542	3	11
				224	2
				249	9

CROSS-REFERENCE INDEXES

CAGEC	PART NUMBER	PART NUMBER INDEX		FIG.	ITEM
			STOCK NUMBER		
24617	448621		5305-01-473-1199	266	7
7X677	448655		5305-01-206-8401	72	26
				79	20
31272	44877		5340-01-199-3510	249	30
31272	44884		5340-01-197-6753	204	39
31272	44888		5340-01-199-4989	200	16
31272	44943		5340-01-198-3457	208	30
31272	45053-10		5340-01-199-1662	204	14
24617	451786		5340-01-162-5883	89	10
				89	10
24617	453006		5365-00-277-7341	113	5
				119	5
24617	453039		5305-01-459-9564	147	6
7X677	453571		3110-01-412-0490	94	3
72582	454065		5305-01-143-2328	228	40
21450	454097		4730-00-911-5707	13	1
31272	45410-14		5340-01-259-0329	223	1
31272	45410-16		5340-01-258-6158	209	3
				222	1
				224	8
0VU83	45410-18		5340-01-259-0330	223	10
				223	13
24617	454542		5305-00-499-7694	55	12
24617	454748		5310-01-038-9579	249	5
				249	18
72582	454749		5310-00-164-1790	237	8
24617	454870			262	1
7X677	454977		5306-01-192-2207	133	26
24617	455000		5306-01-360-1125	263	19
24617	455006		5306-01-360-1128	263	12
7X677	456702		5310-00-982-4908	260	32
24617	456931			79	5
24617	456958		5306-01-360-1130	273	20
13445	46211-03		5940-01-180-3655	66	5
6W728	4660003-010P32			271	1
6W728	4660003-010P33			271	3
6W728	4660003-010P34			271	4
6W728	4660003-010P35			271	2
6W728	4660003-011P1			269	1
6W728	4660003-011P2			269	2
6W728	4660003-011P3			269	3
6W728	4660003-011P4			269	4
6W728	4660003-011P5			269	5
6W728	4660003-012P11			270	2
6W728	4660003-012P12			270	3
6W728	4660003-012P13			270	4
6W728	4660003-012P14			270	5
6W728	4660003-012P15			270	1
6W728	4660003-013P21			272	6
6W728	4660003-013P22			272	4
6W728	4660003-013P23			272	3

CROSS-REFERENCE INDEXES

CAGEC	PART NUMBER INDEX		FIG.	ITEM
	PART NUMBER	STOCK NUMBER		
6W728	4660003-013P24		272	1
6W728	4660003-013P25		272	5
6W728	4660003-013P26		272	2
6W728	4660101	2590-01-435-1337	197	1
6W728	4660110	5330-01-434-2837	197	4
6W728	4660111	5340-01-433-9279	235	4
6W728	4660112	5340-01-441-1727	219	6
6W728	4660113	2510-01-435-1323	198	1
6W728	4660116	5340-01-434-2863	198	6
6W728	4660118	5365-01-434-0854	198	7
6W728	4660120	5330-01-434-2838	198	11
6W728	4660121	2590-01-434-5234	198	23
6W728	4660122	5310-01-434-7259	196	11
6W728	4660123	2540-01-435-0473	196	10
6W728	4660127	5340-01-434-8632	196	6
6W728	4660129	3040-01-434-3901	196	8
6W728	4660131	5340-01-434-2870	197	6
6W728	4660132	2540-01-435-0469	198	13
6W728	4660133	2510-01-435-1873	170	13
6W728	4660135	2590-01-435-1331	197	11
6W728	4660137	5340-01-434-8631	199	4
6W728	4660140	5340-01-434-8634	199	7
6W728	4660145	5365-01-434-0853	199	11
6W728	4660147	5340-01-434-2839	197	16
6W728	4660148	5340-01-434-2869	197	6
6W728	4660149	3110-01-442-2421	198	14
6W728	4660150	5340-01-434-2840	196	3
6W728	4660151	5365-01-434-0855	197	12
6W728	4660200	2510-01-435-9693	211	7
6W728	4660201	2510-01-435-9690	211	7
6W728	4660202	2510-01-435-9692	170	14
6W728	4660204	5930-01-437-3902	229	2
6W728	4660301	2540-01-435-0576	194	21
6W728	4660302	2540-01-434-6622	195	7
6W728	4660303	2540-01-434-6625	193	7
6W728	4660304	2540-01-434-5235	192	11
6W728	4660310	2540-01-435-1329	169	8
6W728	4660311	2540-01-435-1306	169	9
6W728	4660312	2540-01-434-6623	180	9
6W728	4660313	5340-01-434-1375	202	13
6W728	4660315	5340-01-435-3805	198	19
6W728	4660324	2540-01-435-6537	193	6
6W728	4660325	2540-01-435-6487	192	1
6W728	4660326	2540-01-435-6485	193	19
6W728	4660327	2540-01-435-6307	192	7
6W728	4660330	2540-01-434-5236	193	4
6W728	4660331	2540-01-434-5237	192	5
6W728	4660334	2540-01-445-5929	179	2
6W728	4660335	2540-01-444-6368	179	2
6W728	4660404	5340-01-434-2861	179	9
6W728	4660405	2540-01-435-0466	180	4

CROSS-REFERENCE INDEXES

CAGEC	PART NUMBER INDEX		FIG.	ITEM
	PART NUMBER	STOCK NUMBER		
6W728	4660406	2540-01-435-0464	202	9
6W728	4660407	2540-01-435-0462	202	9
6W728	4660408	2540-01-435-1054	172	3
6W728	4660412	2540-01-435-1058	171	10
6W728	4660416	5340-01-434-2841	171	2
6W728	4660417	5365-01-438-2406	171	1
6W728	4660418	5340-01-434-2842	180	11
6W728	4660420	2540-01-435-1061	188	10
6W728	4660421	2540-01-435-0570	189	10
6W728	4660422	2540-01-435-0455	188	15
6W728	4660423	2540-01-435-0981	189	7
6W728	4660424	2540-01-435-0573	188	16
6W728	4660429	2540-01-435-0470	182	2
6W728	4660430	2540-01-435-0984	182	2
6W728	4660440	2540-01-435-6303	180	1
6W728	4660441	2540-01-435-6299	180	1
6W728	4660443	2540-01-435-7211	189	9
6W728	4660450		176	2
6W728	4660451-002	2510-01-475-4743	173	3
6W728	4660452		175	11
6W728	4660453-002	2510-01-475-4735	174	8
6W728	4660454		188	9
6W728	4660455		189	14
6W728	4660456		176	7
6W728	4660457		173	13
6W728	4660458		188	3
6W728	4660459		189	3
6W728	4660460		188	8
6W728	4660461		188	6
6W728	4660462		177	1
6W728	4660463		173	14
6W728	4660464	2540-01-443-6459	175	1
6W728	4660465	5365-01-436-2533	176	10
6W728	4660466	5365-01-436-2535	176	3
6W728	4660500	5340-01-434-2843	209	2
6W728	4660501		209	16
6W728	4660508	5340-01-435-3806	182	11
6W728	4660520	5340-01-433-9281	183	23
6W728	4660521	2540-01-434-5243	183	4
6W728	4660522	5340-01-435-2844	183	4
6W728	4660523	5365-01-434-0104	183	2
6W728	4660525	5365-01-434-0856	182	14
6W728	4660527	5340-01-435-2845	209	15
6W728	4660530	5340-01-433-6115	181	14
6W728	4660540	2590-01-434-5240	181	7
6W728	4660541	2590-01-434-5239	181	6
6W728	4660542	2590-01-434-5241	181	2
6W728	4660543	5340-01-434-2844	196	14
6W728	4660544	5310-01-434-1377	183	19
6W728	4660545-011	5365-01-437-6323	183	21
6W728	4660545-012	5365-01-439-6498	183	20

CROSS-REFERENCE INDEXES

CAGEC	PART NUMBER	PART NUMBER INDEX		FIG.	ITEM
			STOCK NUMBER		
6W728	4660557		2540-01-434-5242	181	9
6W728	4660560		2540-01-434-5244	181	12
6W728	4660561		5365-01-434-0105	182	6
6W728	4660562		5365-01-434-0107	182	3
6W728	4660563		2590-01-434-5151	182	6
6W728	4660564		2590-01-434-5152	182	3
6W728	4660565		2540-01-434-6624	182	7
6W728	4660566		2540-01-435-0082	181	8
6W728	4660567-002		5340-01-475-3668	181	21
6W728	4660700		2510-01-434-5245	200	6
6W728	4660708		2590-01-434-5246	211	4
6W728	4660711		4710-01-434-6627	183	5
6W728	4660716		5340-01-433-6116	235	5
6W728	4660717		5340-01-433-6117	235	5
6W728	4660721		3990-01-451-4203	203	1
6W728	4660728		4210-01-435-0289	209	10
6W728	4660730		2540-01-435-0579	201	11
6W728	4660731		5340-01-434-2845	200	28
6W728	4660736		5340-01-432-4426	219	9
6W728	4660737		5340-01-432-4471	25	34
6W728	4660740		5340-01-433-8421	219	2
6W728	4660800		2510-01-434-6626	202	1
6W728	4660803		2540-01-435-0578	181	17
6W728	4660807		5365-01-434-0857	195	17
6W728	4660808		5365-01-434-0858	194	10
6W728	4660811		5310-01-433-6377	192	17
				193	13
6W728	4660812		5340-01-433-8422	185	11
6W728	4660813		5340-01-433-8426	185	11
6W728	4660814		5640-01-475-3698	170	5
6W728	4660841		5340-01-433-8424	200	32
6W728	4660842		5340-01-433-8425	200	30
6W728	4660843		2540-01-434-3995	186	1
6W728	4660846		2540-01-443-6467	210	19
6W728	4660847		2540-01-443-6469	210	19
6W728	4660848		2540-01-433-8133	211	3
6W728	4660849		2540-01-433-8132	211	3
6W728	4660850		5340-01-433-8428	200	32
6W728	4660851		2510-01-435-9689	167	1
				168	1
6W728	4660852		2510-01-435-9695	167	1
				168	1
6W728	4660853		2510-01-435-9694	167	1
				168	1
6W728	4660854		2510-01-435-9691	167	1
				168	1
6W728	4660861			170	2
6W728	4660862			170	2
6W728	4660863			170	2
6W728	4660864		2540-01-434-6619	170	2
6W728	4660865		2540-01-436-0770	179	1

CROSS-REFERENCE INDEXES

CAGEC	PART NUMBER	PART NUMBER INDEX		FIG.	ITEM
			STOCK NUMBER		
6W728	4660866		2540-01-435-7696	179	1
6W728	4660868		5365-01-436-1234	173	17
				174	5
				175	13
				176	6
6W728	4660869		5365-01-436-1230	173	16
				174	3
				175	14
				176	4
6W728	4660870		5340-01-436-4352	188	12
				189	13
6W728	4660871		5340-01-440-1351	160	25
6W728	4660895		3040-01-435-1358	168	3
6W728	4660896		3040-01-434-0720	168	13
6W728	4660897		3040-01-435-1374	168	3
6W728	4660898		3040-01-475-9145	168	13
6W728	4660899-011		5365-01-433-3729	178	3
6W728	4660899-012		5365-01-433-3728	178	4
6W728	4660900		5330-01-435-4753	168	4
6W728	4660901		5330-01-435-4752	168	12
6W728	4660904		5342-01-435-3788	169	11
6W728	4660905		5342-01-435-3787	169	11
6W728	4660906		5340-01-435-3791	169	21
6W728	4660907		5340-01-435-3790	169	21
6W728	4660909		5340-01-440-3804	183	16
6W728	4660910		5340-01-436-4349	183	16
6W728	4660911-012		3040-01-433-6212	168	18
6W728	4660911-013		3040-01-433-6207	168	20
6W728	4660911-014		3040-01-433-6209	168	
6W728	4660912		5340-01-435-3789	169	14
6W728	4660914		5340-01-436-4350	179	6
6W728	4660915		5365-01-436-1232	179	8
6W728	4660920		2540-01-435-7697	191	3
6W728	4660922		2540-01-436-0720	190	1
6W728	4660928		2510-01-436-0773	167	14
6W728	4660929			185	8
6W728	4660936		2540-01-434-9380	169	18
6W728	4660937		2540-01-434-9382	169	18
6W728	4660938		2540-01-434-9532	169	18
6W728	4660939		2540-01-434-9639	169	18
6W728	4660941		5340-01-435-3792	168	11
6W728	4660943		2510-01-436-0772	167	14
6W728	4660944		3040-01-436-0894	169	23
6W728	4660945		5340-01-436-4351	183	13
6W728	4660946		2590-01-435-0078	167	10
6W728	4660947		5340-01-432-8591	167	10
6W728	4660948		5340-01-432-8594	167	10
6W728	4660949		5340-01-432-8592	167	10
6W728	4660951		2540-01-435-7698	185	4
6W728	4660952		3040-01-436-0897	169	23
6W728	4660957		5365-01-436-1233	194	18

CROSS-REFERENCE INDEXES

CAGEC	PART NUMBER INDEX		FIG.	ITEM
	PART NUMBER	STOCK NUMBER		
6W728	4660957	5365-01-436-1233	195	10
6W728	4660962	2590-01-438-5739	201	13
6W728	4660963-011	5365-01-438-7025	180	12
6W728	4660963-012	5365-01-438-7026	180	12
6W728	4660966-002	5340-01-473-3280	206	9
6W728	4660969-002	5365-01-474-7982	191	6
6W728	4667003	3830-01-418-4068	198	15
6W728	4667018	2510-01-420-3270	F3	30
			199	9
6W728	4668202	5340-01-419-5186	210	11
6W728	4668205	5340-01-419-5187	210	11
6W728	4668219	5340-01-446-7449	210	10
6W728	4668243	2540-01-436-4236	186	6
6W728	4668245	5340-01-417-6474	167	12
			210	15
6W728	4668246	5340-01-419-1275	167	12
6W728	4668264	2540-01-419-6300	210	2
6W728	4668273	5310-01-436-5685	171	3
6W728	4668303	5340-01-436-4353	192	20
			193	9
6W728	4668314	5340-01-420-8730	193	3
6W728	4668345	2540-01-419-1595	33	22
6W728	4668359	5340-01-433-8442	192	15
			193	15
			194	15
			195	14
6W728	4668360	5340-01-433-8444	141	17
			192	18
			193	12
			194	3
			195	5
6W728	4668361	5342-01-434-2855	195	18
6W728	4668362	5342-01-434-2856	194	9
6W728	4668363	5340-01-434-2858	194	6
6W728	4668364	5340-01-434-2868	195	21
6W728	4668367		BULK	29
6W728	4668367-28		202	11
6W728	4668368		BULK	30
6W728	4668368-25		202	12
6W728	4668502	2540-01-420-3822	185	1
6W728	4668503	5340-01-417-6475	219	11
6W728	4668504	5340-01-417-6480	219	11
6W728	4668506	2510-01-420-3026	167	14
6W728	4668507	2540-01-420-3823	184	1
6W728	4668515	5365-01-417-9849	170	4
6W728	4668516	5340-01-422-4255	169	9
6W728	4668517		184	4
6W728	4668518	2510-01-420-1884	210	1
6W728	4668520	2510-01-418-1924	167	14
6W728	4668561	2540-01-419-6298	211	2
6W728	4668563	2530-01-420-1883	186	7

CROSS-REFERENCE INDEXES

CAGEC	PART NUMBER	PART NUMBER INDEX		FIG.	ITEM
			STOCK NUMBER		
6W728	4668570		5340-01-419-5190	187	3
6W728	4668571		5340-01-419-5189	187	3
6W728	4668595		3040-01-420-7875	169	24
6W728	4668596		5340-01-419-5185	169	28
6W728	4668619		2540-01-419-7051	170	20
6W728	4668621		5365-01-433-3989	200	25
6W728	4668622		5365-01-433-3995	171	4
6W728	4668625		2540-01-417-9981	170	6
6W728	4668626		5340-01-419-2314	169	24
6W728	4668633		5340-01-417-8996	170	16
6W728	4668639		2540-01-418-6825	170	18
6W728	4668646		5340-01-438-4498	219	15
6W728	4668655		3040-01-418-9500	170	15
6W728	4668657		5365-01-435-8425	169	5
6W728	4668659		5325-01-417-7789	169	7
6W728	4668661		5340-01-420-8714	210	8
6W728	4668914-001		5330-01-434-2852	192	12
				192	18
				193	8
				194	2
				195	4
6W728	4668918-000			168	7
6W728	4668923-003			211	6
6W728	4668945-001		5340-01-419-3312	169	12
62728	4668945-003		5340-01-444-9074	169	13
6W728	4668946-004		5360-01-444-1585	169	22
6W728	4668946-005		5360-01-445-6258	169	10
6W728	4668948		5330-01-421-4967	170	1
6W728	4668950		5340-01-419-1255	181	16
6W728	4668958		5365-01-417-7792	183	3
				183	24
6W728	4668958-003		5365-01-474-6596	198	16
6W728	4668962		5330-01-436-5553	BULK	1
6W728	4668962-100			197	15
6W728	4668962-68			202	15
6W728	4668969-004		5340-01-436-4363	197	20
6W728	4668973		7690-01-418-1640	238	19
6W728	4668980-001		5340-01-134-5937	284	1
6W728	4668988-000			141	18
				192	19
				193	11
				194	1
				195	6
81263	46827		5305-01-197-7547	65	12
51377	4735-42599-103		2930-01-420-8622	43	1
59150	4755-725		2940-01-176-1427	268	1
7X677	477249		5330-01-154-7159	11	10
76599	4816SS-305		4730-01-088-7798	14	4
12204	488343AA			266	18
12204	488343AA		5330-00-409-5291	267	18
80753	49RED		9905-00-977-2727	231	4

CROSS-REFERENCE INDEXES

CAGEC	PART NUMBER	PART NUMBER INDEX		FIG.	ITEM
			STOCK NUMBER		
79470	49X4X4		4730-00-366-3011	139	3
				140	12
60602	49005-1224		5340-01-290-8360	33	10
45152	4965		9320-01-155-2369	BULK	26
81337	5-11-966-41		5310-00-087-7493	9	2
72447	5-174X		2520-01-359-8444	KITS	38
95019	5-213X		2520-01-189-2135	KITS	39
6W728	50-00335		2930-01-431-5459	286	17
13499	500-1114-003		5310-01-042-8391	46	31
79136	5008-125MD		5325-00-514-1299	113	21
				119	21
36540	5044121		4730-01-251-9373	117	29
70412	51-11		2540-01-199-7778	228	5
60602	51078-1		5340-01-456-1500	84	8
19207	5226154		5325-00-174-9829	108	10
				108	21
				109	6
7X677	5234530		2815-01-147-9358	7	16
62161	528236-05			299	7
60602	52826-1		3040-01-410-9965	85	8
60602	52827-1		3040-01-410-8054	85	5
19207	5310615		5310-00-463-0268	59	12
36251	5311		4730-00-585-2653	133	25
80201	534059		5330-01-456-3884	119	11
19207	5381088		5930-00-130-5349	51	18
19207	5381233		5310-00-832-6852	51	15
6W728	55-01996		5340-01-420-5376	274	5
6W728	55-03352		5340-01-459-9500	286	6
6W728	55-03357		5340-01-420-5373	275	13
6W728	55-03868		5340-01-459-8529	282	6
6W728	55-03873		2510-01-460-2452	288	16
6W728	55-03880		5340-01-460-2443	287	6
6W728	55-03884		5340-01-460-2424	281	15
6W728	55-03885		5340-01-460-3305	281	15
6W728	55-03892		2510-01-459-9501	283	9
6W728	55-03903		5340-01-460-3304	281	5
6W728	55-03904		5340-01-460-2446	281	5
6W728	55-03924		5340-01-460-2420	281	8
6W728	55-03925		5340-01-460-2422	281	8
6W728	55-03987		5340-01-460-2455	281	12
6W728	55-04030		2510-01-460-4955	288	5
6W728	55-04054		2510-01-459-9496	274	10
6W728	55-04056		5340-01-474-6310	181	13
6W728	55-04057		5340-01-474-6310	181	3
6W728	55-04063		2510-01-459-9499	278	5
6W728	55-04097		2510-01-460-2432	277	1
6W728	55-04126		4940-01-461-7810	282	5
6W728	55-04205		5340-01-460-2421	282	3
6W728	55-04299		5340-01-460-3306	286	3
6W728	55-04300		5340-01-460-4954	286	14
34623	5550554		5310-01-144-2779	136	19

CROSS-REFERENCE INDEXES

CAGEC	PART NUMBER	PART NUMBER INDEX		FIG.	ITEM
			STOCK NUMBER		
34623	5568211		5307-01-196-4937	113	24
				119	24
34623	5568226		3110-01-027-4475	113	9
				119	9
34623	5568227		3110-00-100-5920	113	29
				119	29
34623	5568228		3110-00-100-5937	113	3
				119	3
34623	5568310		5342-01-189-9982	2	7
34623	5568666		6625-01-180-6542	52	10
34623	5568667		6680-01-298-0498	52	12
34623	5569268		5365-01-186-1294	155	9
				155	10
34623	5569270		5342-01-189-5452	155	5
34623	5569460		5340-01-189-6748	33	15
34623	5573534			29	8
34623	5573684		5310-01-174-8607	113	28
				119	28
34623	5573687		5310-01-176-0839	113	33
				119	33
34623	5573688		5310-01-231-0596	113	6
				119	6
34623	5573690		5365-01-177-5720	113	34
				119	34
34623	5573692		5330-01-176-0825	113	12
				119	12
34623	5573989		5365-01-174-8186	113	4
				119	4
34623	5574002		5340-01-174-8493	113	13
				119	13
34623	5574872		4710-01-188-6050	28	7
34623	5574924		5340-01-174-2271	113	32
				119	32
34623	5574995		6680-01-185-1264	64	4
34623	5575418		5340-01-253-3757	158	40
34623	5575569		5342-01-194-3128	156	6
				158	54
34623	5575702		5340-01-186-1280	208	6
34623	5575703		5340-01-186-1281	208	6
34623	5575752		5340-01-185-8724	208	5
34623	5577592		5365-01-219-3528	150	3
34623	5577765		5995-01-201-4128	237	3
34623	5577933		5330-01-184-6500	13	3
34623	5578306-B		5935-01-209-5594	73	3
34623	5578414		5340-01-186-7229	163	22
34623	5578418		5306-01-186-7129	163	20
34623	5578522		5340-01-186-9496	162	3
34623	5578604		4710-01-188-0028	40	10
34623	5578635		3110-01-189-9980	33	23
34623	5578660-B		5330-01-185-0587	33	25
34623	5578667		5360-01-186-4845	130	3

CROSS-REFERENCE INDEXES

CAGEC	PART NUMBER	PART NUMBER INDEX		FIG.	ITEM
			STOCK NUMBER		
34623	5578742		5360-01-186-3737	33	26
34623	5578764		5315-01-185-7421	33	28
34623	5578802		2530-00-340-1405	124	9
				125	5
34623	5578874			66	24
34623	5578875			66	10
34623	5578876			66	19
34623	5578910			27	14
34623	5578999			37	13
34623	5579424	3040-01-174-9130		117	1
34623	5579426			117	4
34623	5579436			117	21
92871	5579438	5305-01-174-8625		117	23
34623	5579445	5365-01-175-3593		KITS	40
34623	5579445-54	5365-01-381-4487		117	16
34623	5579445-55	5365-01-382-3676		117	16
34623	5579445-56	5365-01-382-0973		117	16
34623	5579445-57	5365-01-382-3710		117	16
34623	5579445-58	5365-01-382-1170		117	16
34623	5579445-59	5365-01-382-1235		117	16
34623	5579445-60	5365-01-382-1181		117	16
34623	5579445-61	5365-01-382-1135		117	16
34623	5579445-62	5365-01-382-1177		117	16
34623	5579445-63	5365-01-382-1162		117	16
34623	5579445-64	5365-01-382-3693		117	16
34623	5579445-65	5365-01-382-3726		117	16
34623	5579445-66	5365-01-382-1273		117	16
34623	5579445-67	5365-01-382-1166		117	16
34623	5579445-68	5365-01-382-1157		117	16
34623	5579445-69	5365-01-382-1240		117	16
34623	5579445-70	5365-01-382-3718		117	16
34623	5579445-71	5365-01-382-1132		117	16
34623	5579445-72	5365-01-382-1171		117	16
34623	5579445-73	5365-01-382-3715		117	16
34623	5579445-74	5365-01-388-4449		117	16
34623	5579445-75	5365-01-382-3694		117	16
34623	5579445-76	5365-01-382-1159		117	16
34623	5579445-77	5365-01-382-3447		117	16
34623	5579445-78	5365-01-382-3700		117	16
34623	5579445-79	5365-01-382-1058		117	16
34623	5579450	5365-01-180-2585		117	5
34623	5579453	5365-01-174-8174		KITS	41
34623	5579453-44	5365-01-381-5166		117	19
34623	5579453-45	5365-01-381-9582		117	19
34623	5579453-46	5365-01-381-5174		117	19
34623	5579453-47	5365-01-381-6332		117	19
34623	5579453-48	5365-01-381-6120		117	19
34623	5579453-49	5365-01-380-5345		117	19
34623	5579453-50	5365-01-381-6151		117	19
34623	5579453-51	5365-01-381-6276		117	19
34623	5579453-52	5365-01-381-6223		117	19

CROSS-REFERENCE INDEXES

CAGEC	PART NUMBER INDEX		FIG.	ITEM
	PART NUMBER	STOCK NUMBER		
34623	5579453-53	5365-01-381-6080	117	19
34623	5579453-54	5365-01-381-6250	117	19
34623	5579453-55	5365-01-381-6145	117	19
34623	5579453-56	5365-01-381-6174	117	19
34623	5579453-57	5365-01-381-6210	117	19
34623	5579453-58	5365-01-381-6292	117	19
34623	5579453-59	5365-01-381-6110	117	19
34623	5579453-60	5365-01-381-6158	117	19
34623	5579453-61	5365-01-381-6313	117	19
34623	5579453-62	5365-01-381-6226	117	19
34623	5579453-63	5365-01-381-6076	117	19
34623	5579453-64	5365-01-381-6303	117	19
34623	5579453-65	5365-01-381-6164	117	19
34623	5579453-66	5365-01-381-6197	117	19
34623	5579453-67	5365-01-381-6229	117	19
34623	5579453-68	5365-01-381-6086	117	19
34623	5579453-69	5365-01-381-6122	117	19
34623	5579453-70	5365-01-381-6154	117	19
34623	5579453-71	5365-01-381-6188	117	19
34623	5579453-72	5365-01-381-6317	117	19
34623	5579453-73	5365-01-381-6240	117	19
34623	5579453-74	5365-01-381-6112	117	19
34623	5579453-75	5365-01-381-6258	117	19
34623	5579453-77	5365-01-381-6211	117	19
34623	5579453-78	5365-01-381-9588	117	19
34623	5579453-79	5365-01-438-1556	117	19
34623	5579453-80	5365-01-381-6113	117	19
34623	5579453-81	5365-01-381-6261	117	19
34623	5579453-83	5365-01-381-6278	117	19
34623	5579485	2510-01-188-3228	162	30
34623	5579620	2510-01-189-0891	143	7
34623	5579621	2510-01-187-7031	143	7
34623	5579658	5325-01-214-5007	228	21
34623	5579861	4330-01-189-0889	31	6
34623	5579894	4710-01-192-9546	204	37
34623	5579895	4710-01-192-7965	204	31
34623	5579941	5365-01-211-5063	60	12
34623	5581162	5330-01-252-5377	156	25
34623	5581163	5330-01-252-5378	158	60
34623	5581213		158	23
34623	5581320	2540-01-200-1994	249	20
34623	5581321	5310-01-205-9056	226	13
34623	5581348	2510-01-189-9724	226	7
34623	5581349	2510-01-189-9725	226	7
34623	5581362	5340-01-207-0717	157	20
34623	5581366		212	7
34623	5581367	2540-01-196-5313	212	8
34623	5581371	2590-01-198-2895	227	6
			247	5
34623	5581372	2590-01-197-4898	227	6
			247	5

CROSS-REFERENCE INDEXES

CAGEC	PART NUMBER INDEX		FIG.	ITEM
	PART NUMBER	STOCK NUMBER		
34623	5581439	5305-01-203-8346	227	4
34623	5582303	2520-01-210-2624	117	20
34623	5582366	5310-01-189-8476	126	29
			127	16
34623	5582412	5340-01-191-0746	28	37
34623	5582439	5340-01-199-3499	196	1
34623	5582479		100	1
34623	5582481	5975-01-208-9618	49	12
34623	5582608		212	14
34623	5582642		99	7
34623	5582643		112	2
34623	5582644		251	9
			252	8
34623	5582653	4730-01-070-7680	118	6
34623	5582817	4710-01-188-3516	100	10
34623	5582819	4710-01-188-3515	100	6
34623	5583120		201	4
34623	5583141	5306-01-195-0277	205	16
34623	5583156	5365-01-194-5093	206	24
34623	5583215	5365-01-214-4987	155	13
34623	5583219	5365-01-209-7831	142	18
			145	3
34623	5583231	5340-01-203-9391	202	2
34623	5583291	2540-01-210-2749	204	13
34623	5583395	5980-01-186-8319	51	2
34623	5583568	5340-01-197-8674	208	33
34623	5583571	5365-01-198-3505	208	29
34623	5583572	5365-01-198-3401	208	35
34623	5583576	5342-01-193-7088	267	5
34623	5583717	5340-01-209-7799	79	40
34623	5583758		117	2
34623	5583855		251	18
34623	5583993	5340-01-197-3478	201	5
34623	5584024	4710-01-187-6759	27	12
34623	5584138	5340-01-197-2716	206	22
34623	5584151	2510-01-192-5950	206	16
34623	5584152	2540-01-192-8283	206	16
34623	5584173		112	8
34623	5584294	5340-01-211-1645	200	24
34623	5584341	2910-01-186-6038	28	15
34623	5584372		112	3
34623	5584373		251	5
34623	5584391	5325-01-210-1633	79	12
34623	5584462	5310-01-213-4185	113	27
			119	27
34623	5584836		166	7
34623	5584891	5340-01-211-0838	200	5
			202	4
34623	5584900	4710-01-186-9620	127	5
34623	5584963	5340-01-211-3132	160	14
34623	5585094	5340-01-208-8688	25	29

CROSS-REFERENCE INDEXES

CAGEC	PART NUMBER INDEX		FIG.	ITEM
	PART NUMBER	STOCK NUMBER		
34623	5585103	5310-01-188-0745	133	3
34623	5585111	2510-01-303-5769	52	8
34623	5585143	5365-01-252-8026	165	27
34623	5585154	5340-01-203-8608	212	4
34623	5585178	5365-01-213-4239	212	24
34623	5585245		228	30
34623	5588032	5340-01-209-7807	257	2
34623	5588062	5306-01-286-7182	162	22
34623	5588167	5340-01-185-8821	160	26
34623	5588172	5340-01-186-7658	160	8
34623	5588179	5340-01-189-9979	160	15
34623	5588629	5340-01-212-2407	80	22
34623	5588675	5340-01-212-4887	35	8
34623	5588701	4720-01-210-0484	14	3
34623	5588702	2510-01-262-6010	157	11
34623	5588705	5325-01-214-7817	75	9
34623	5588767		31	12
34623	5588778	2540-01-309-4459	35	5
34623	5589086	9330-01-197-5458	248	13
34623	5589134	5342-01-190-7735	87	13
34623	5589275		248	1
34623	5590178	7690-01-433-1610	244	6
34623	5590284	4710-01-210-3503	233	8
34623	5590550	5340-01-266-2995	160	7
34623	5590556	5310-01-208-5252	248	23
34623	5590613		248	19
34623	5590630	2540-01-197-5463	248	20
34623	5590657	5340-01-189-9861	25	14
34623	5590669	2540-01-314-1121	262	9
34623	5591114	5340-01-260-4881	204	24
34623	5591115	4710-01-251-3076	204	27
34623	5591157		118	4
34623	5591158		118	1
34623	5591161		118	5
34623	5591168		99	5
34623	5591169	5340-01-197-2438	59	11
34623	5591180		30	6
34623	5591210		250	20
34623	5591253		99	3
			251	7
34623	5591313	5330-01-255-0207	160	5
34623	5591315	5330-01-255-0208	160	11
34623	5591482		112	6
34623	5591483		112	5
			118	3
34623	5591507	5310-01-212-2303	200	3
34623	5591553	2590-01-261-5485	216	7
34623	5591577-B	5365-01-252-9214	163	12
34623	5591648	5340-01-213-5735	160	2
34623	5591712	2590-01-262-7706	213	26
34623	5591713	2590-01-263-3254	213	26

CROSS-REFERENCE INDEXES

CAGEC	PART NUMBER	PART NUMBER INDEX		FIG.	ITEM
			STOCK NUMBER		
34623	5592832			204	11
			5310-01-252-0512	208	2
34623	5592840		5305-01-254-2460	158	25
34623	5592861		5305-01-254-2453	205	25
34623	5592878		5305-01-250-6583	51	21
34623	5592899		5305-01-254-2461	250	4
34623	5592926		5310-01-253-8949	208	31
34623	5592999		5310-01-253-0058	158	58
34623	5593000		5310-01-254-4258	205	27
34623	5593030		5305-01-268-5680	233	41
34623	5593033		5310-01-252-2999	121	6
				231	1
34623	5593038		5310-01-251-0711	54	9
34623	5593047		5310-01-266-6392	267	12
34623	5593048		5310-00-251-4503	61	4
34623	5593050		5320-01-254-4251	216	9
OMAY0	5593221		5310-01-258-1536	250	17
34623	5593284		5305-01-255-4611	228	22
34623	5593308		5310-01-254-5352	165	3
34623	5593312		5310-01-147-4052	114	2
				120	2
				130	2
				143	1
				145	8
				154	1
34623	5593313		5305-01-254-2459	204	1
34623	5593320		5310-01-253-8948	142	12
				149	2
34623	5593328		5305-01-251-0756	36	9
34623	5593416		5310-00-889-8782	116	2
34623	5593625		5340-01-260-9027	166	8
34623	5593661		2520-01-249-1434	85	10
34623	5593691		5310-01-251-0748	165	15
34623	5593694		5365-01-210-4903	48	1
34623	5593926		2530-01-235-8688	131	16
34623	5593930		5330-01-195-9049	206	23
34623	5593931		5330-01-239-0659	206	23
34623	5593947		4710-01-251-3075	213	20
34623	5593978		5360-01-260-0700	122	10
34623	5593993			113	7
				119	7
34623	5594076		2590-01-262-7707	213	8
34623	5594077		2590-01-261-6851	213	21
34623	5594083			30	8
34623	5594101-C		5340-01-297-2800	33	6
34623	5594524		4010-01-203-0412	206	2
34623	5594531			113	23
				119	23
34623	5595217		5340-01-255-9919	226	20
34623	5595454		5365-01-186-7764	152	1
34623	5595643		5330-01-255-4986	267	17

CROSS-REFERENCE INDEXES

CAGEC	PART NUMBER	PART NUMBER INDEX		FIG.	ITEM
			STOCK NUMBER		
34623	5595662		5306-01-254-2358	117	3
34623	5595966		6670-01-261-6844	131	16
34623	5595968		6670-01-261-6845	131	16
34623	5595969		6670-01-261-6846	131	16
34623	5595970		6670-01-262-8646	131	16
34623	5595971		6670-01-261-8011	131	16
34623	5595972		6670-01-261-8012	131	16
34623	5595973		6670-01-261-8013	131	16
3M915	5596167		5310-01-298-7770	250	12
34623	5596171			212	16
34623	5596172			212	33
34623	5596198		5340-01-440-1435	182	18
34623	5596271		5306-01-185-7071	68	3
34623	5596306		5365-01-255-0965	122	9
34623	5596374		5340-01-260-9874	208	3
34623	5596736		5340-01-259-8579	208	17
34623	5596803		5306-01-273-6333	122	3
34623	5596804		5310-01-289-5455	122	5
34623	5597050		4730-01-257-3348	117	22
34623	5597172		5340-01-186-1817	125	6
34623	5597262			118	2
34623	5597286		5340-01-244-5765	28	14
34623	5597334		2530-01-291-4597	122	4
34623	5597349		5306-01-276-1621	261	11
34623	5597360		5340-01-277-4427	123	4
34623	5597689		7690-01-291-2974	238	6
34623	5597890		5342-01-274-9884	12	4
34623	5598103		5340-01-287-5825	213	3
34623	5598113		5365-01-272-8376	33	3
34623	5598208		5340-01-300-3715	112	13
				118	7
34623	5598209		2530-01-296-9333	110	8
				115	8
34623	5598627		5310-01-286-6077	48	10
7X677	560613		5340-01-148-7529	21	29
70040	5614017		2920-01-188-3863	32	1
7X677	5667628		5310-00-166-8567	136	18
7X677	5688037		5360-01-149-6308	138	9
48018	5688049		5330-00-848-4439	138	11
52788	5692682			138	8
19207	57K0107		2510-01-364-3120	KITS	42
19207	57K0112		2540-01-316-0892	227	KIT
19207	57K0137		2540-01-394-4454	248	3
				249	KIT
				249	12
19207	57K0156		2540-01-329-8072	227	KIT
19207	57K0239		5330-01-361-8013	KITS	43
19207	57K0240		5330-01-361-8014	KITS	44
19207	57K0241		5330-01-361-8015	KITS	45
19207	57K0242		2530-01-361-8012	KITS	46

CROSS-REFERENCE INDEXES

CAGEC	PART NUMBER INDEX		FIG.	ITEM
	PART NUMBER	STOCK NUMBER		
19207	57K0267		298	
19207	57K1640	5340-01-410-7036	263	KIT
34623	57K3205	2530-01-413-8886	KITS	48
19207	57K3218	5180-01-408-7050	301	
19207	57K3219	5180-01-410-8467	300	
19207	57K3241	2815-01-420-4180	1	1
19207	57K3242	2590-01-429-3007	80	14
			224	10
			264	KIT
			264	11
			264	18
19207	57K3243	2510-01-433-8551	265	KIT
19207	57K3489	5330-01-459-6477	KITS	51
19207	57K3490	2510-01-461-7075	KIT	
19207	57K3515	2530-01-457-1337	115	10
			KITS	52
19207	57K3522	2520-01-439-6831	KITS	49
19207	57K3526	2815-01-439-8164	1	1
19207	57K3538	2815-01-453-7402	1	1
19207	57K3540	2520-01-459-8531	KITS	56
19207	57K3544		1	1
19207	57K3548	2520-01-461-7077	KITS	57
19207	57K3557	2815-01-439-8164	1	1
19207	57K3559	2520-01-475-1083	KITS	58
19207	5705618	2540-01-300-8745	KITS	59
19207	5705619	2540-01-300-8744	KITS	60
34623	5705693	2590-01-319-5435	252	
34623	5714222	3040-01-452-9065	102	8
34623	5714229	2520-01-413-1902	102	18
34623	5714233	5310-01-416-3009	103	28
7X677	5714361		88	6
34623	5714499	3950-01-435-1632	260	39
34623	5714585	2920-01-461-1065	84	4
34623	5714586	5930-01-461-9037	84	9
34623	5714588	2540-01-463-0200	84	1
34623	5715160	2530-01-449-2495	113	22
			119	22
34623	5715510	2530-01-477-4194	KITS	61
34623	5715758	5962-01-480-5246	56	7
34623	5715896	5962-01-480-5248	56	7
34623	5740008	5307-01-174-8640	102	7
34623	5740013	2520-01-168-7878	102	32
34623	5740017	5330-01-168-3870	102	3
34623	5740114	2520-01-162-8985	105	2
			105	9
34623	5740201	3120-01-152-2039	4	3
34623	5740223	2590-01-159-8757	105	3
34623	5740225	2520-01-149-4993	102	33
34623	5740230	5310-01-174-8158	103	22
34623	5740269		19	7

CROSS-REFERENCE INDEXES

CAGEC	PART NUMBER INDEX		FIG.	ITEM
	PART NUMBER	STOCK NUMBER		
34623	5740429		138	3
34623	5740430		138	2
34623	5740431		138	5
34623	5740432	4320-01-155-5145	138	6
34623	5740433	4820-01-083-7993	138	10
34623	5740436	5331-01-157-1884	138	14
34623	5740442		136	5
34623	5740444	5310-01-038-8500	136	1
34623	5740445	5306-01-040-2041	136	3
34623	5740446		136	2
34623	5740448	2530-01-097-7659	136	4
34623	5740452	5330-01-096-9650	136	20
34623	5740453	3110-00-403-1488	136	21
34623	5740454		136	6
34623	5740456	5340-00-960-9340	136	23
34623	5740458	2530-01-034-1715	136	22
34623	5740462	3040-01-123-4942	136	9
34623	5740464		138	4
34623	5740465	2530-01-033-1855	136	10
34623	5740476	3110-01-040-6541	136	8
34623	5740495	4820-01-306-6838	136	15
34623	5740497	4820-01-303-3982	136	16
34623	5740498	2530-01-304-1461	136	17
34623	5740499	2530-00-960-9363	136	14
34623	5740572	5305-01-188-0489	24	45
34623	5740702		20	10
34623	5741062	5331-01-209-7726	104	3
34623	5741075	5305-01-209-7668	103	26
34623	5741083	9905-01-158-7981	243	4
34623	5741084	5305-01-211-7415	243	5
34623	5741120	5342-01-211-5327	50	60
34623	5741145	5310-01-038-8501	136	11
34623	5741221	5330-01-291-4615	BULK	21
34623	5741611	4710-01-185-6179	20	3
34623	5741613	5340-01-384-9987	11	18
34623	5741746		138	7
34623	5741748	2530-01-265-3153	124	4
34623	5741750	2530-01-265-3148	124	4
34623	5741892	5330-00-843-9235	136	13
34623	5741994	5360-01-265-8799	124	3
34623	5741995	5360-01-265-8798	124	3
34623	5743156	5355-01-460-4586	84	2
34623	5743744	2520-01-413-1900	102	9
7X677	580379	5310-01-148-7479	9	2
34623	5903101	5935-01-216-8763	71	11
60602	59267-1	5355-01-447-9655	84	3
34623	5934761	5310-01-480-4161	42	8
34623	5934807	4720-01-455-9981	25	10
34623	5935092	5340-01-292-8404	45	4
34623	5935425	5340-01-388-9512	KITS	62
34623	5936107	2520-01-357-5056	117	24

CROSS-REFERENCE INDEXES

CAGEC	PART NUMBER INDEX		FIG.	ITEM
	PART NUMBER	STOCK NUMBER		
34623	5937399	5340-01-432-4875	141	16
34623	5937865	2510-01-422-2818	152	4
34623	5937960	5340-01-433-2732	141	5
34623	5937961	5340-01-433-2735	141	21
34623	5938607	3130-01-360-1051	102	21
			103	36
34623	5938619	3120-01-360-1202	102	12
34623	5938621	3130-01-360-1050	102	15
34623	5938630	5365-01-358-4642	105	12
34623	5938633	5360-01-358-6564	105	14
34623	5938653	3120-01-360-5960	103	46
34623	5938654	3110-01-359-8858	103	45
34623	5938663	3020-01-359-2529	103	43
34623	5938665	5315-01-464-0812	103	24
34623	5938666	4730-01-359-2217	103	14
34623	5938705	6220-01-361-5084	64	8
34623	5939396	2530-01-357-9708	129	1
34623	5939517	5330-01-487-7129	117	15
73331	5939841	5330-00-353-0959	61	3
34623	5939878		27	16
34623	5995301	5340-01-158-0098	73	4
17446	6LC-2R06	5320-00-864-6203	156	13
			158	48
19207	6TLMFTYI		66	23
19728	6X-4336		50	23
34623	6000300	5340-01-408-5851	28	29
34623	6000329	5330-01-420-0705	28	40
34623	6000331		28	39
34623	6000332	5330-01-409-1981	28	34
			BULK	25
34623	6000333		28	30
34623	6000334		28	33
34623	6000351	5306-01-411-2339	28	28
34623	6000947		214	11
34623	6000948		214	8
34623	6000949		214	4
34623	6001001		214	2
34623	6001002		214	3
34623	6001009	4010-01-408-8504	101	4
34623	6001696	2520-01-409-1602	106	3
34623	6001784	5365-01-456-2032	113	30
			119	30
60602	60018		33	8
34623	6002219	5340-01-432-8680	111	9
34623	6002224	5340-01-432-4876	143	12
34623	6002225	5340-01-437-8751	143	12
34623	6002226	5340-01-432-8678	144	17
34623	6002227	5340-01-437-8748	144	17
34623	6002343	5340-01-438-4497	146	10

CROSS-REFERENCE INDEXES

CAGEC	PART NUMBER	PART NUMBER INDEX		FIG.	ITEM
			STOCK NUMBER		
34623	6002344		5340-01-434-2832	146	7
34623	6002346		5340-01-433-2721	147	5
34623	6002607		2520-01-413-0080	108	15
34623	6002629		2520-01-423-5120	108	6
34623	6002771		4710-01-409-2504	100	4
34623	6002779		4710-01-409-2508	100	3
34623	6002942		5307-01-411-2336	87	3
34623	6003868		2530-01-420-3837	134	5
34623	6004838		2530-01-420-5180	134	6
34623	6004839		2530-01-420-3839	134	2
34623	6004872		2510-01-456-2277	153	3
34623	6005120		2530-01-433-8003	113	35
				119	19
34623	6005121		2530-01-433-8702	113	19
				119	35
34623	6005193		5330-01-456-8823	113	20
				119	20
34623	6005274-B1		2510-01-423-2877	154	3
34623	6005714			30	9
				99	8
34623	6005790-A		2520-01-413-2595	83	1
34623	6006645		3040-01-422-9390	114	17
				120	17
34623	6007339		5365-01-456-5637	28	36
34623	6007736		5306-01-455-8013	17	3
34623	6007755		2530-01-413-1366	114	9
				120	9
34623	6008029		5310-01-457-3292	110	16
				115	16
34623	6008528		5340-01-473-2692	100	12
34623	6009349			113	25
				119	25
34623	6009352		2530-01-413-3653	113	1
				119	1
34623	6009452		3020-01-476-2701	119	38
34623	6009453		3020-01-432-2553	113	10
				119	10
34623	6009454		5310-01-473-3373	113	8
				119	8
34623	6009472		5330-01-174-8145	117	13
34623	6009792		5340-01-456-9885	142	28
34623	6009794		5340-01-457-0003	142	28
34623	6010942		2520-01-174-9580	117	11
34623	6013199		2530-01-420-8634	114	20

CROSS-REFERENCE INDEXES

CAGEC	PART NUMBER	PART NUMBER INDEX		FIG.	ITEM
			STOCK NUMBER		
34623	6013199		2530-01-420-8634	120	19
93334	6023054		5310-00-471-9243	104	2
27646	61124		3040-01-420-6930	260	6
56442	616G4		5310-00-350-2655	60	6
70082	6185		5307-01-316-2986	230	18
7X677	6259194		5325-01-205-5966	102	11
81646	62606		4730-00-024-3971	27	13
				31	22
70412	62886		5305-01-229-7855	228	3
70082	6388		2540-01-314-1188	230	6
70082	6389		5340-01-315-3611	230	14
70082	6390		2540-01-314-2101	230	9
19220	6411-B		5340-00-489-5684	180	6
				204	40
				205	7
81300	6490610019		4720-01-186-2358	BULK	14
76760	6500318		5306-01-359-4529	102	1
24975	66X-3331		5310-01-250-7844	50	29
63208	667-43		4730-01-473-5537	25	11
63208	667-69		4730-01-478-5151	25	6
7Z588	6704		4730-01-118-8278	30	5
27647	6779		5310-01-213-4174	254	9
				257	4
				260	4
82942	68-412121-1		5330-01-281-6523	BULK	22
75638	6805		5310-00-205-9078	290	8
73342	6884730		5325-01-171-3392	92	9
80604	6888		5120-01-437-0480	301	8
11083	7N7782		5935-01-150-8322	77	14
6W728	7P0013-AR			211	5
6W728	70-04659		4820-01-460-9079	KIT2	63
6W728	70-04710		4130-01-420-8312	285	1
				286	12
6W728	70-04738		5340-01-420-5377	275	6
6W728	70-05237		2540-01-460-3302	286	11
6W728	70-05263		5340-01-460-9075	286	4
6W728	70-05287		6105-01-460-4951	288	1
6W728	70-05428		4130-01-460-4956	288	4
6W728	70-05429		2540-01-461-5222	287	1
6W728	70-05432		2590-01-461-5213	279	6
6W728	70-05433		2510-01-475-4737	279	3
6W728	70-05466		2540-01-460-2428	275	3
76445	70114		2510-01-251-5316	152	4
19207	7044253		5360-00-704-4253	150	20
19207	7063812		5310-00-126-3842	133	8
19207	7064829		5940-00-520-2447	255	18
77335	71-510		5120-00-618-6902	298	14
70082	7243		5365-01-315-3595	230	8
19207	7320533		5940-00-549-6583	66	18
19207	7331407		5342-00-678-1753	126	31
				127	18

CROSS-REFERENCE INDEXES

CAGEC	PART NUMBER	PART NUMBER INDEX		FIG.	ITEM
			STOCK NUMBER		
19207	7346712		5306-00-182-2027	247	11
19207	7355392		5340-00-408-2432	150	22
19207	7355393		3040-00-127-5322	150	21
19207	7355396		5310-00-735-5396	150	24
19207	7358626		5330-00-297-6329	52	14
19207	7416363		6620-00-993-5546	62	8
19207	7524314		2540-00-525-7067	150	13
19207	7527645		5975-00-697-7769	76	18
19207	7529300		5365-01-129-0399	207	13
19207	7538146		5305-00-353-0969	59	5
19207	7539072		5330-00-753-9072	64	5
19207	7716634		5975-00-771-6634	76	11
19207	7716721		5310-00-595-7486	148	11
19207	7720442		5310-00-772-0442	46	24
19207	7721654		5340-00-438-1833	255	4
19207	7722322		5365-00-772-2322	76	6
19207	7722333		5365-00-090-5426	76	12
				77	2
19207	7723308		5935-00-333-9414	76	7
19207	7723309		5310-00-393-6685	76	13
				77	3
16528	7728777		5940-00-983-4067	73	7
				75	6
19207	7728780		5940-01-035-4212	73	9
				75	4
				264	14
19207	7731428		5935-00-773-1428	80	1
				80	5
52788	7817725		2530-01-033-4237	136	12
7X677	7830239		5305-01-162-9713	133	12
7X677	7830913		4320-01-155-5153	138	13
7X677	7834183		6680-01-152-2845	138	1
52788	7848522		5330-01-044-0703	KITS	64
19207	7973326		9905-00-901-2942	243	7
19207	7982843		5310-01-255-2704	129	2
19207	7982907		5935-00-214-0904	46	7
62226	8.6046		2540-01-381-8392	216	1
62226	8.6272-01		2540-01-436-4175	215	2
				217	1
81343	8-6 100302BA		4730-01-091-2809	28	12
81343	8-6-100202BA		4730-01-095-7717	29	1
11083	8S4680		5330-00-493-3876	KITS	66
19728	8X-1681			50	22
19728	8X-179			50	59
19728	8X-3439			50	81
19728	8X-349			50	34
19728	8X-4678			50	19
19728	8X-830			50	61
34623	809223		2590-00-454-3620	236	18
				237	28

CROSS-REFERENCE INDEXES

CAGEC	PART NUMBER INDEX		FIG.	ITEM
	PART NUMBER	STOCK NUMBER		
60703	81087-5	4730-01-074-0060	228	26
19207	8329899	2540-00-040-2129	207	14
13445	83320	5310-01-186-6930	66	9
19207	8338562	5970-00-833-8562	71	3
19207	8338564	5940-00-399-6676	71	4
19207	8380196	2540-01-023-5116	150	10
60703	846-50	4720-01-164-7803	BULK	8
13445	85031	5310-01-186-7066	66	7
			67	3
27647	8548	5305-01-210-2309	255	19
			260	46
7X677	8623105	5325-01-171-3392	92	9
7X677	8623112	5325-00-007-3052	91	1
			92	10
7X677	8623149	5325-01-150-7830	93	10
7X677	8623153	5325-01-158-2182	93	4
7X677	8623183		90	4
7X677	8623194		90	12
7X677	8623196		90	10
7X677	8623204		90	6
7X677	8623206		90	20
7X677	8623211	3120-01-155-4468	93	18
7X677	8623430	5330-01-150-6239	95	15
7X677	8623437	5325-01-160-4693	93	5
7X677	8623489	5360-01-150-6086	95	5
7X677	8623664	5340-01-154-6559	95	8
7X677	8623666	5360-01-150-7829	95	9
7X677	8623849	2520-01-150-3931	92	15
7X677	8623918	2520-01-151-3571	KITS	73
7X677	8623921	3110-01-167-2443	KITS	74
7X677	8624196	3120-01-156-8763	92	14
7X677	8624209	5340-01-408-8522	93	16
			94	26
7X677	8624391	5360-01-476-6291	95	6
7X677	8624781	3120-00-255-5697	92	12
7X677	8624784		90	5
7X677	8625221	5325-01-174-8626	90	21
7X677	8625401	3120-01-154-8516	90	25
7X677	8625402	3120-01-159-5773	90	25
7X677	8625403	3120-01-154-4369	90	25
7X677	8625404	3120-01-161-4033	90	25
7X677	8625405	3120-01-162-5787	90	25
7X677	8625406	3120-01-154-8517	90	25
7X677	8626173	5325-01-150-4982	90	23
7X677	8626372	3120-01-154-7174	90	15
			90	24
7X677	8626423	5330-01-163-2614	95	3
7X677	8626816	5325-01-154-8562	90	1

CROSS-REFERENCE INDEXES

CAGEC	PART NUMBER INDEX		FIG.	ITEM
	PART NUMBER	STOCK NUMBER		
7X677	8626817		90	11
7X677	8627334	2520-01-149-1868	93	3
7X677	8627657	5325-01-154-8561	90	3
7X677	8628202		92	1
7X677	8633173	2520-01-461-0092	93	1
7X677	8639743	5305-01-150-9781	11	25
7X677	8648178	5310-01-447-0968	89	3
7X677	8654701		88	16
7X677	8654716	5330-01-324-0906	98	6
7X677	8655186	4730-01-177-7501	88	5
7X677	8656613	5330-01-397-0374	88	14
7X677	8657163	5330-01-251-1607	89	7
7X677	8661271	2520-01-478-6609	94	23
7X677	8661568	5325-01-408-7971	94	8
7X677	8661569	2520-01-409-1767	94	19
7X677	8661571		94	18
7X677	8661572	5325-01-408-7970	94	16
7X677	8661577	2520-01-410-8241	94	27
7X677	8661578	5325-01-461-7157	94	28
7X677	8661579	2520-01-411-3959	94	21
7X677	8661582	2520-01-409-1751	94	9
7X677	8661598	3040-01-410-8071	90	22
7X677	8661602	5330-01-379-1139	98	4
7X677	8661613	3040-01-410-8068	90	13
7X677	8661618		92	3
7X677	8661623	2520-01-461-0083	94	13
7X677	8661629	2520-01-461-0085	94	7
7X677	8661639	5330-01-470-6543	97	4
7X677	8661683		98	8
7X677	8661692	5315-01-460-9907	89	11
7X677	8661693	3040-01-460-9964	89	13
7X677	8661708	3040-01-447-3797	90	7
7X677	8661709	4330-01-411-2786	96	19
7X677	8661760	5330-01-414-6607	98	2
7X677	8661762	5306-01-461-3557	88	12
7X677	8661764	2520-01-461-0099	91	9
			92	8
7X677	8661766	4810-01-460-9975	98	16
7X677	8661767	5360-01-408-7977	98	15
7X677	8661768	5315-01-461-5649	98	14
7X677	8661789	5331-01-462-7294	98	32
7X677	8661792	5306-01-411-1596	98	1
7X677	8661798	5360-01-460-9070	98	23
7X677	8661801		96	4
7X677	8661804		96	13
7X677	8661805		96	16
7X677	8661821		96	18
7X677	8661822		96	31
7X677	8661829		97	25
7X677	8661834	2520-01-461-2374	88	22
7X677	8661837		92	11

CROSS-REFERENCE INDEXES

CAGEC	PART NUMBER INDEX		FIG.	ITEM
	PART NUMBER	STOCK NUMBER		
7X677	8661838	5315-01-461-8374	98	10
7X677	86618671		96	20
7X677	8661871		96	24
7X677	8661873		96	17
7X677	8661890		95	14
7X677	8661891	5360-01-460-9069	96	3
7X677	8661893		94	4
24617	8661894	5330-01-468-3604	94	1
7X677	8665830		88	16
7X677	8675508	3040-01-493-4036	92	7
61928	8675511	2520-01-413-5540	91	8
7X677	8675517	5330-01-460-8988	88	7
7X677	8675519	2520-01-461-0073	93	9
7X677	8675520		93	2
7X677	8675522	2520-01-461-0074	93	8
7X677	8675523	5325-01-408-7969	94	11
7X677	8675524	5325-01-460-9908	88	8
7X677	8675529	5340-01-460-8207	88	21
7X677	8675533	5306-01-469-9903	97	3
7X677	8675535		96	9
7X677	8675537		97	17
7X677	8675538		97	19
7X677	8675539	5340-01-447-5839	82	3
7X677	8675557	2520-01-461-0076	91	2
7X677	8675558	5340-01-476-0352	91	14
7X677	8675611	3040-01-480-7536	90	14
7X677	8675612	2520-01-461-0107	90	14
7X677	8675634	5360-01-469-8077	97	22
7X677	8675636		93	13
7X677	8675637		93	14
7X677	8675728	5330-01-478-4797	95	18
7X677	8675729		93	15
7X677	8676000	5306-01-491-9414	95	20
7X677	8676074		96	32
7X677	8676222	5306-01-476-3501	97	14
7X677	8676418	5340-01-474-4002	97	21
7X677	8677091	3020-01-479-2069	92	13
7X677	8677571	3120-01-461-6679	98	31
7X677	8677572	3120-01-471-7844	98	31
7X677	8677573	3120-01-411-5783	98	31
7X677	8677574	3120-01-411-5787	98	31
7X677	8677575	3120-01-461-6677	98	31
7X677	8677582		91	7
			92	4
			92	5
7X677	8677583		91	6
7X677	8677743	5330-01-360-5271	88	17
7X677	8677782	5330-01-409-1665	98	30
7X677	8677887	5325-01-408-7972	94	10
7X677	8678122	5315-01-408-8020	89	8
7X677	8678257	4820-01-460-9991	98	13

CROSS-REFERENCE INDEXES

CAGEC	PART NUMBER INDEX		FIG.	ITEM
	PART NUMBER	STOCK NUMBER		
7X677	8678258	5360-01-460-9068	98	12
7X677	8678294		95	11
7X677	8678337	4820-01-409-1218	96	21
7X677	8678342	4710-01-477-9034	97	15
7X677	8678347	5315-01-447-0492	89	4
7X677	8678523	5340-01-460-8364	96	26
7X677	8678638	5950-01-399-0258	96	14
7X677	8679439	5325-01-412-8806	94	12
7X677	8680547	4820-01-460-8288	98	24
7X677	8680548	3120-01-461-6680	98	19
7X677	8680549	4820-01-461-0011	98	20
7X677	8680551	5360-01-460-9073	98	18
61928	8680816	2520-01-392-8435	91	11
			92	17
7X677	8680915	2520-01-410-8077	KITS	72
7X677	8680918	2520-01-410-8079	94	5
7X677	8681069	5360-01-460-9072	98	28
7X677	8681070	4820-01-460-9988	98	27
7X677	8681449	2520-01-461-0078	94	17
7X677	8681899		96	25
7X677	8682802		94	20
7X677	8682855	2520-01-461-5133	98	25
7X677	8682856	5340-01-460-8361	98	21
7X677	8682857	2520-01-461-5648	98	29
7X677	8682858	5340-01-477-7052	98	11
7X677	8682888		88	18
7X677	8683075		93	17
61928	8683088	2520-01-444-2711	97	5
7X677	8683188	5950-01-399-0257	96	27
7X677	8683771	3020-01-480-7311	90	17
7X677	8684205		97	8
7X677	8684213		96	30
7X677	8684214		96	29
7X677	8684215	5340-01-460-8363	96	28
7X677	8684217	5340-01-460-8362	96	22
7X677	8684218		96	1
7X677	8684220	2520-01-409-2509	97	1
7X677	8684221	2520-01-398-4589	88	15
7X677	8685472		95	4
7X677	8685473		95	1
7X677	8685474		95	2
7X677	8686123		94	24
7X677	8686124	5306-01-461-3555	88	13
19207	8689221	5940-01-170-4956	255	15
19207	8701325	5310-00-655-9860	76	5
19207	8712289	5310-00-044-3340	47	6
19207	8712289-4	5310-00-840-6222	133	15
19204	8712289-5	5310-00-044-3342	101	9
			141	14
19207	8724258	5935-00-686-2599	76	10

CROSS-REFERENCE INDEXES

CAGEC	PART NUMBER	PART NUMBER INDEX		FIG.	ITEM
			STOCK NUMBER		
19207	8724494		5975-00-660-5962	46	8
19207	8741435		5310-00-241-6921	59	7
19207	8741437		5305-00-832-5743	59	2
19207	8741442		5325-00-088-6147	59	10
19207	8741446		5325-00-832-5650	59	3
19207	8741447		6220-00-998-6142	59	6
19207	8741461		6220-00-443-0589	59	8
19207	8741491		6240-00-966-3831	59	4
19207	8741492		5935-00-807-4109	59	9
19207	8754124		5325-01-144-4871	65	8
19207	8754125		5930-01-153-8215	65	10
72582	8922216		5342-01-130-1141	20	12
76760	89331A		5325-01-358-7960	102	20
19220	9-300-U-L		2540-01-197-4900	169	3
19220	9-300-U-R		2540-01-196-5317	169	3
68505	90-2206		2920-00-302-6342	KITS	76
68505	90-2225		2920-01-068-7182	KITS	77
68505	90-2836		5305-01-188-9707	KITS	78
68505	90-2837		2920-01-192-2956	KITS	79
68505	90-2838		2920-01-192-4473	KITS	80
19728	90-2840		3120-01-191-4637	KITS	81
68505	90-2841		2920-01-191-6534	KITS	82
68505	90-816		2920-01-192-2959	KITS	75
51377	9002-00181-48		5331-01-194-8966	44	9
51377	9002-00741-58		5331-01-195-1500	44	8
19207	900529		3110-00-108-9247	260	53
78500	902-04-48-244		2520-01-214-2565	133	18
41885	90619		4730-01-346-1063	131	11
13940	91-BS-78403-1E		5325-00-281-8643	226	5
6W728	91-00064		5305-01-465-2812	206	8
				279	8
6W728	91-00086		5305-01-465-2813	277	9
				278	4
				287	5
				288	10
6W728	91-00160		5305-01-465-2811	288	7
6W728	91-00164		5305-01-465-2820	279	9
96214	9115-5-20		5925-00-803-4424	283	3
39428	91248A721		5305-00-719-5240	150	12
76760	91386		5315-00-576-0265	105	18
73165	91599		5330-01-372-0636	9	18
41885	91610		5331-01-417-1043	131	4
95019	919800-2109		2520-01-424-0425	109	1
6W728	92-00007		5310-01-466-4461	277	14
				282	2
6W728	92-00065		5310-01-420-8727	274	7
6W728	92-00123		5310-01-463-0140	283	10
6W728	92-00144		5310-01-463-2124	287	3
6W728	92-00145		5310-01-463-2122	287	7
				288	6
68505	92-2923		5310-01-214-4955	50	50

CROSS-REFERENCE INDEXES

CAGEC	PART NUMBER	PART NUMBER INDEX		FIG.	ITEM
			STOCK NUMBER		
6W728	93-00003			277	8
				279	2
6W728	93-00004		5310-01-465-5111	274	6
				279	7
6W728	93-00045		5310-01-465-5109	288	2
6W728	93-00052		5340-01-421-0461	286	10
6W728	93-00059		5310-01-463-0620	281	9
39428	9306K14		5340-01-419-5188	170	11
				196	18
				197	18
7X677	930678		3110-01-411-5784	94	15
7X677	930679		2520-01-149-1221	90	2
70655	9382		5340-01-134-5937	186	5
6W728	94-00004		5305-01-465-2818	281	1
				282	4
6W728	94-00031		5305-01-420-6769	284	8
				286	8
6W728	94-00077		5305-01-461-8147	288	17
6W728	94-00086		5305-01-461-8225	287	4
6W728	94-00140		5305-01-466-4358	281	6
6W728	94-00150		5305-01-465-2825	279	1
0XUX3	9407			126	13
27387	941180		2530-01-186-3740	154	10
24617	9411807		5310-01-461-8043	63	13
				81	17
24617	9411893		5310-00-251-4503	63	4
				223	14
				223	19
				224	7
				236	7
7X677	9413349		5325-01-408-7973	97	2
24617	9413509		5310-00-768-0318	66	1
24617	9413583		5310-01-381-5328	216	6
				216	6
7X677	9414224		5305-01-211-1439	52	3
24617	9414241		5305-01-361-5353	212	51
				237	18
24617	9415477		5305-00-489-0743	72	22
				72	29
				79	22
				80	23
7X677	9415786		5305-01-187-9555	69	7
7X677	9415857		5305-01-211-1450	27	4
				28	24
24617	9416128		5310-00-402-2778	55	5
3M915	9416383		5306-01-463-5232	81	18
24617	9416918		5310-01-012-8962	35	12
24617	9417028		5310-01-457-3171	45	6
24617	9417373		5310-01-361-1163	63	5
				139	14
				262	7

CROSS-REFERENCE INDEXES

CAGEC	PART NUMBER	PART NUMBER INDEX		FIG.	ITEM
			STOCK NUMBER		
24617	9417373		5310-01-361-1163	265	8
24617	9417714		5310-01-217-5205	79	2
				161	30
7X677	9417793		5310-01-211-3811	35	25
				137	5
24617	9417901		4730-00-050-4203	134	4
24617	9418753		5310-01-465-4525	42	7
				142	4
				273	7
24617	9418969		5310-00-458-2382	261	8
				265	4
7X677	9419079		5305-01-211-7478	134	14
				154	4
7X677	9419143		5310-01-148-0240	65	4
				233	2
24617	9419471		5310-01-432-6727	123	14
				157	10
				213	27
				266	10
24617	9419476		5310-00-984-3807	158	9
24617	9419477		5310-01-466-4852	256	8
				265	10
24617	9419482		5310-01-409-0897	265	14
24617	9420022		5310-00-809-4085	108	4
				265	11
11862	9420600		5305-01-197-1545	36	5
24617	9421077		5310-01-102-7356	122	2
24617	9421128		5310-01-457-4009	163	8
				164	15
7X677	9421294		5305-01-185-8674	205	5
7X677	9421394		5310-01-199-2293	213	29
24617	9421705		5305-01-381-2296	215	7
7X677	9422042		5306-01-207-7487	248	7
24617	9422277		5310-01-126-9404	230	16
24617	9422295		5310-01-119-3668	126	4
				215	3
				215	3
				262	5
24617	9422299		5310-01-150-4003	101	13
				108	3
				114	16
				120	14
				153	7
				162	4
				207	12
				207	27
24617	9422305		5310-01-130-4274	155	1
7X677	9422771		5310-01-211-0691	262	10
24617	9422792			81	14
7X677	9423534		5310-01-213-4192	158	29

CROSS-REFERENCE INDEXES

CAGEC	PART NUMBER INDEX		FIG.	ITEM
	PART NUMBER	STOCK NUMBER		
24617	9423557	5306-01-360-1123	261	16
7X677	9423869	5310-01-186-1245	156	27
24617	9424215	5310-01-398-0319	12	1
7X677	9424258	5310-01-199-3440	212	39
3M915	9425170	5305-01-461-4396	232	34
24617	9425339	5305-01-315-7066	221	4
24617	9425422		158	36
7X677	9427162	5306-01-186-7128	142	30
7X677	9428308	5310-01-212-2213	134	8
			134	12
			134	18
7X677	9428747	5305-01-204-4190	197	3
7X677	9428839	5310-01-408-9593	101	7
7X677	9428851	5310-01-250-7835	36	12
7X677	9429048	5310-01-209-7702	36	4
			212	38
			215	17
24617	9430397	5306-01-475-2270	12	14
24617	9430516	5305-01-411-4455	263	16
7X677	9430761	5305-01-213-4149	135	5
7X677	9437889	5340-01-195-1575	66	3
7X677	9438257	4720-01-155-7784	BULK	16
7X677	9438373	4720-01-159-5796	BULK	15
11862	9439363		21	3
72582	9442899	5310-01-135-4730	104	1
24617	9442900		36	15
24617	9442937	5310-01-462-4393	25	49
24617	9442938	5310-01-315-3403	220	10
92867	95001418	5340-01-213-5600	122	1
6W728	96-00010	5320-01-422-1224	286	5
6W728	96-00034	5320-01-474-9677	286	1
6W728	96-00035	5320-01-422-1712	286	2
76599	96HSS	4730-00-908-6294	37	1
70485	963	5325-01-195-8002	68	6
80252	9630	2590-00-683-0598	65	5

By Order of the Secretary of the Army:

DENNIS J. REIMER
General, United States Army
Chief of Staff

Official:

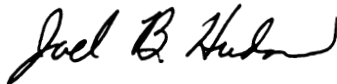

JOEL B. HUDSON
Administrative Assistant to the
Secretary of the Army
0126703

By Order of the Secretary of the Air Force:

RONALD R. FOGLEMAN
General, United States Air Force
Chief of Staff

Official:

HENRY VICCELLIO, JR.
General, United States Air Force
Commander, Air Force Materiel Command

Distribution:

To be distributed in accordance with the initial distribution number (IDN) 381020, requirements for TM 9-2320-387-24P.

RECOMMENDED CHANGES TO PUBLICATIONS AND BLANK FORMS For use of this form, see AR 25-30; the proponent agency is ODISC4.	Use Part II (reverse) for Repair Parts and Special Tools Lists (RPSTL) and Supply Catalogs/Supply Manuals (SC/SM).	DATE:
---	--	--------------

TO: <i>(Forward to proponent of publication or form) (include ZIP code)</i> AMSTA-LC-CI Tech Pubs, TACOM-RI 1 Rock Island Arsenal Rock Island, IL 61299-7630	FROM: <i>(Activity and location) (include ZIP code)</i>
--	--

PART I - ALL PUBLICATIONS (EXCEPT RPSTL AND SC/SM) AND BLANK FORMS

PUBLICATION/FORM NUMBER	DATE	TITLE
-------------------------	------	-------

ITEM NO.	PAGE NO.	PARA-GRAPH	LINE NO.*	FIGURE NO.	TABLE NO.	RECOMMENDED CHANGES AND REASON <i>(Provide exact wording of recommended changes, if possible).</i>
----------	----------	------------	-----------	------------	-----------	---

<h1>SAMPLE</h1>						
-----------------	--	--	--	--	--	--

**Reference to line numbers within the paragraph or subparagraph.*

TYPED NAME, GRADE, OR TITLE	TELEPHONE EXCHANGE/AUTOVON, PLUS EXTENSION	SIGNATURE
-----------------------------	--	-----------

TO: (Forward direct to addressee listed in publication) AMSTA-LC-CI Tech Pubs, TACOM-RI 1 Rock Island Arsenal Rock Island, IL 61299-7630	FROM: (Activity and location) (include ZIP code) Co. B, 1st BN, 2nd Brigade Ft. Hood, TX 76445	DATE: 14 Dec 2001
--	---	------------------------------------

PART II - REPAIR PARTS AND SPECIAL TOOLS LISTS AND SUPPLY CATALOGS/SUPPLY MANUALS

PUBLICATION/FORM NUMBER TM 9-2320-387-24P	DATE 31 MARCH 2002	TITLE TECHNICAL MANUAL, UNIT, DIRECT SUPPORT AND GENERAL SUPPORT MAINTENANCE REPAIR PARTS AND SPECIAL TOOLS LIST
--	-------------------------------------	---

PAGE NO.	COLM NO.	LINE NO.	NATIONAL STOCK NUMBER	REFERENCE NO.	FIGURE NO.	ITEM NO.	TOTAL NO. OF MAJOR ITEMS SUPPORTED	RECOMMENDED ACTION
0052 00-1	5	24	5310-00- 696-5172	271168	51	24	2	Change part number to read 271166.
SAMPLE								

PART III - REMARKS (Any general remarks or recommendations, or suggestions for improvement of publications and blank forms. Additional blank sheets may be used if more space is needed.)

--	--	--

TYPED NAME, GRADE, OR TITLE	TELEPHONE EXCHANGE/AUTOVON, PLUS EXTENSION	SIGNATURE
-----------------------------	--	-----------

TO: (Forward direct to addressee listed in publication) AMSTA-LC-CI Tech Pubs, TACOM-RI 1 Rock Island Arsenal Rock Island, IL 61299-7630	FROM: (Activity and location) (include ZIP code)	DATE:
--	--	--------------

PART II - REPAIR PARTS AND SPECIAL TOOLS LISTS AND SUPPLY CATALOGS/SUPPLY MANUALS

PUBLICATION/FORM NUMBER TM 9-2320-387-24P	DATE 31 MARCH 2002	TITLE TECHNICAL MANUAL, UNIT, DIRECT SUPPORT AND GENERAL SUPPORT MAINTENANCE REPAIR PARTS AND SPECIAL TOOLS LIST
---	------------------------------	--

PAGE NO.	COLM NO.	LINE NO.	NATIONAL STOCK NUMBER	REFERENCE NO.	FIGURE NO.	ITEM NO.	TOTAL NO. OF MAJOR ITEMS SUPPORTED	RECOMMENDED ACTION

PART III - REMARKS (Any general remarks or recommendations, or suggestions for improvement of publications and blank forms. Additional blank sheets may be used if more space is needed.)

TYPED NAME, GRADE, OR TITLE	TELEPHONE EXCHANGE/AUTOVON, PLUS EXTENSION	SIGNATURE
-----------------------------	--	-----------

